

# Tropomi SWIR stability

orbits : [30332, 30407]  
coverage : 2023-08-21 / 2023-08-26  
azimuth : 1.2661  
median : 0.95974  
spread : 0.0022889  
created : 2023-08-27T04:21:34

value of ratio of normalized DLED and QVD#1

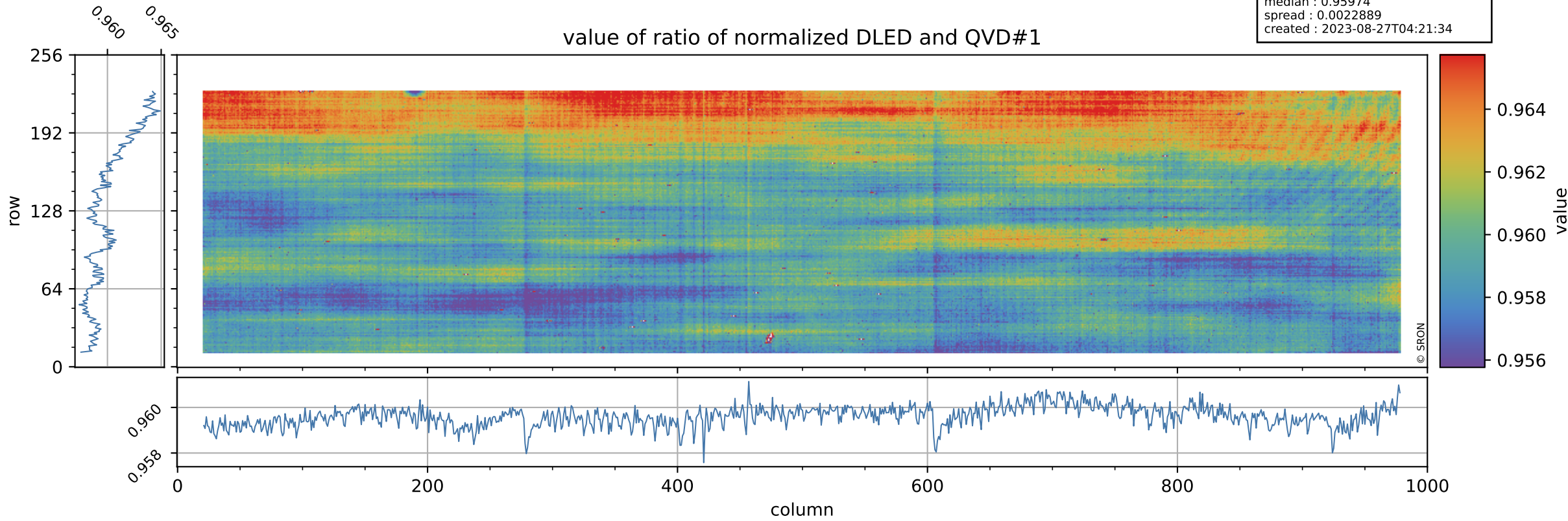

# Tropomi SWIR stability

orbits : [30332, 30407]  
coverage : 2023-08-21 / 2023-08-26  
azimuth : 1.2661  
median : 0.74239  
spread : 0.14929  
created : 2023-08-27T04:21:35

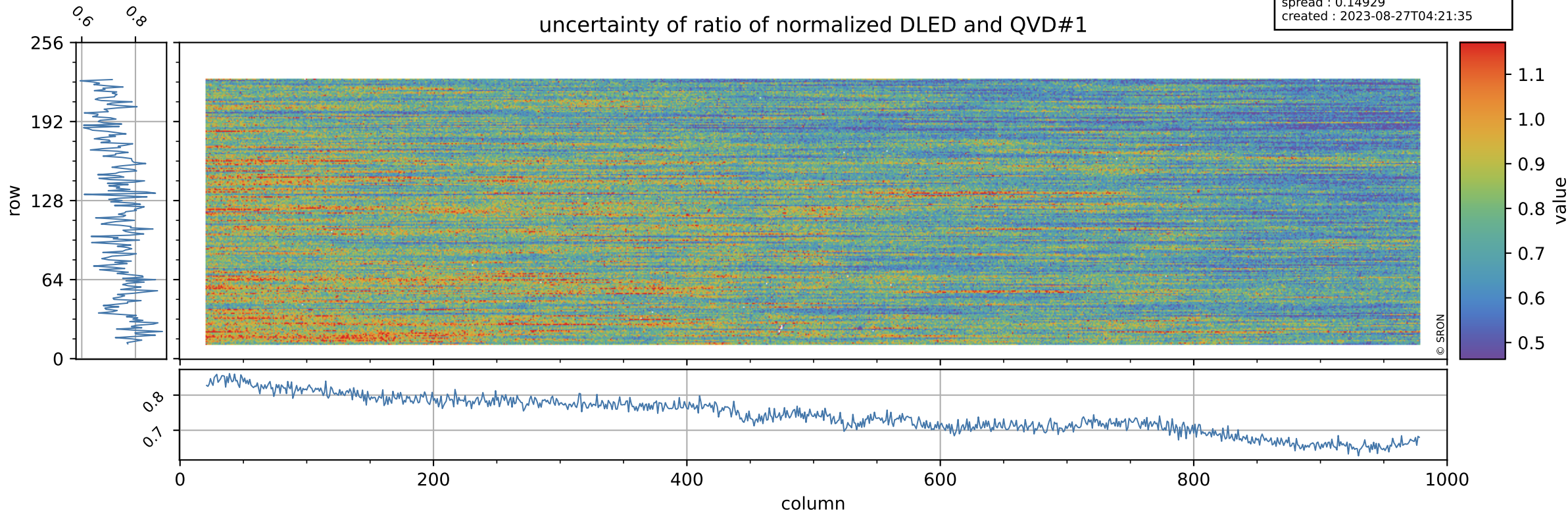

# Tropomi SWIR stability

value of ratio of normalized WLS and QVD#1

orbits : [30332, 30407]  
coverage : 2023-08-21 / 2023-08-26  
azimuth : 1.2661  
median : 1.0152  
spread : 0.0025882  
created : 2023-08-27T04:21:35

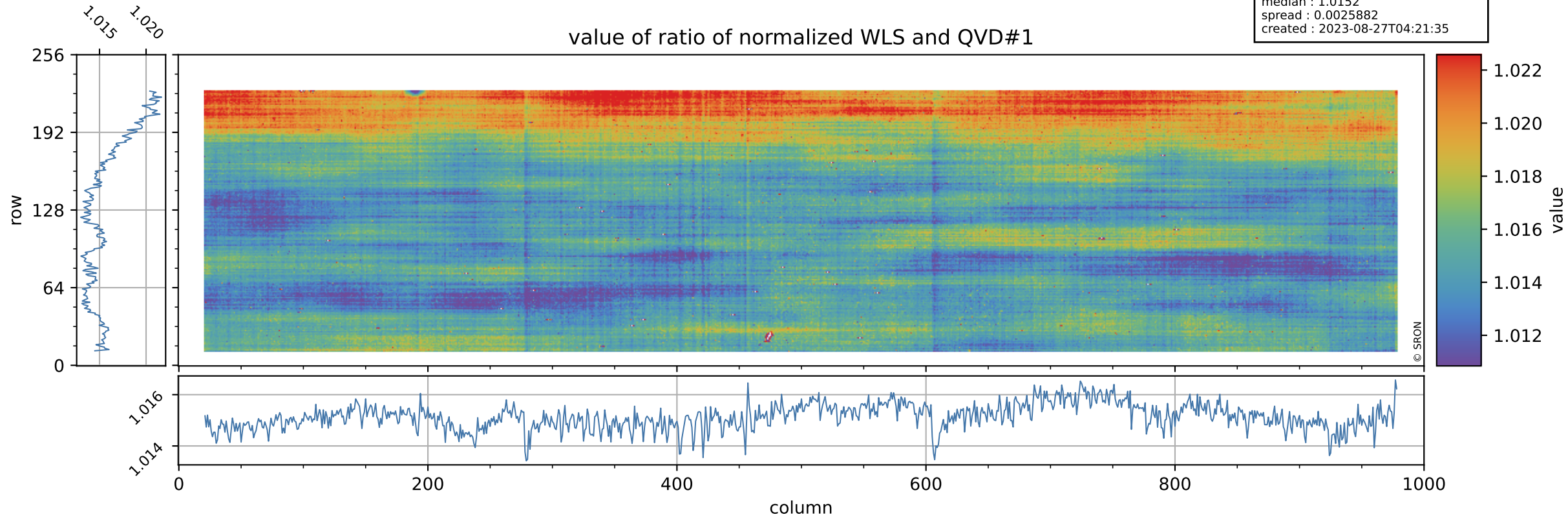

# Tropomi SWIR stability

orbits : [30332, 30407]  
coverage : 2023-08-21 / 2023-08-26  
azimuth : 1.2661  
median : 0.40508  
spread : 0.07989  
created : 2023-08-27T04:21:35

uncertainty of ratio of normalized WLS and QVD#1

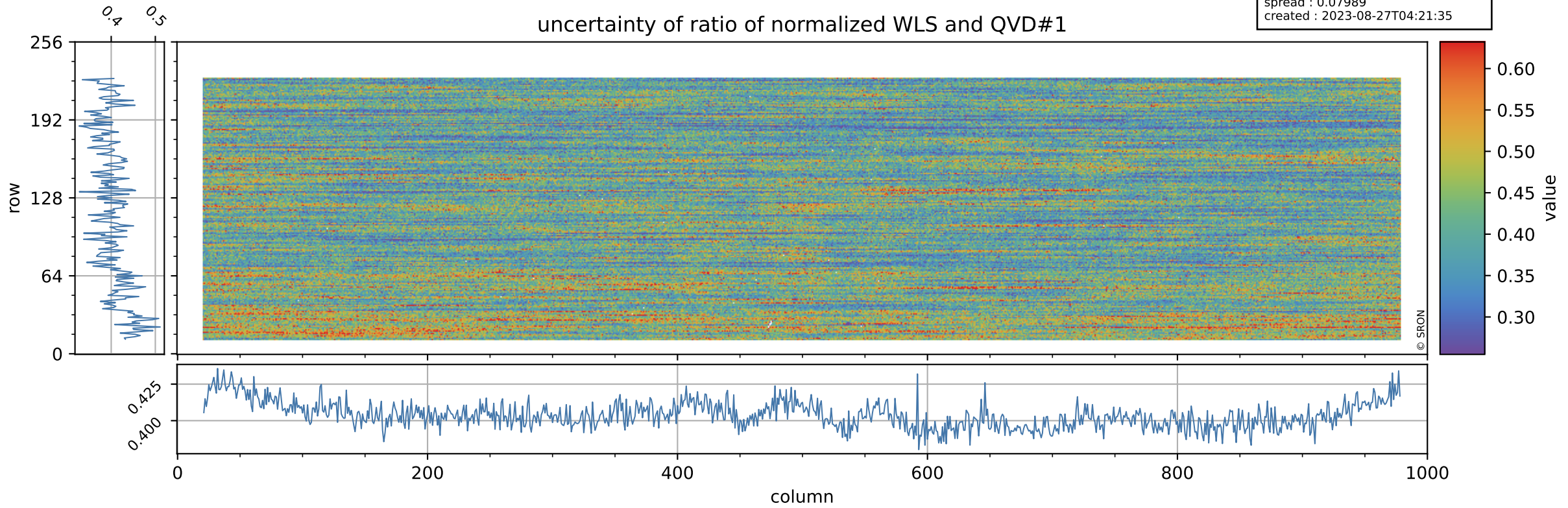

# Tropomi SWIR stability

value of ratio of normalized DLED and WLS

orbits : [30332, 30407]  
coverage : 2023-08-21 / 2023-08-26  
azimuth : 1.2661  
median : 0.94532  
spread : 0.00097934  
created : 2023-08-27T04:21:36

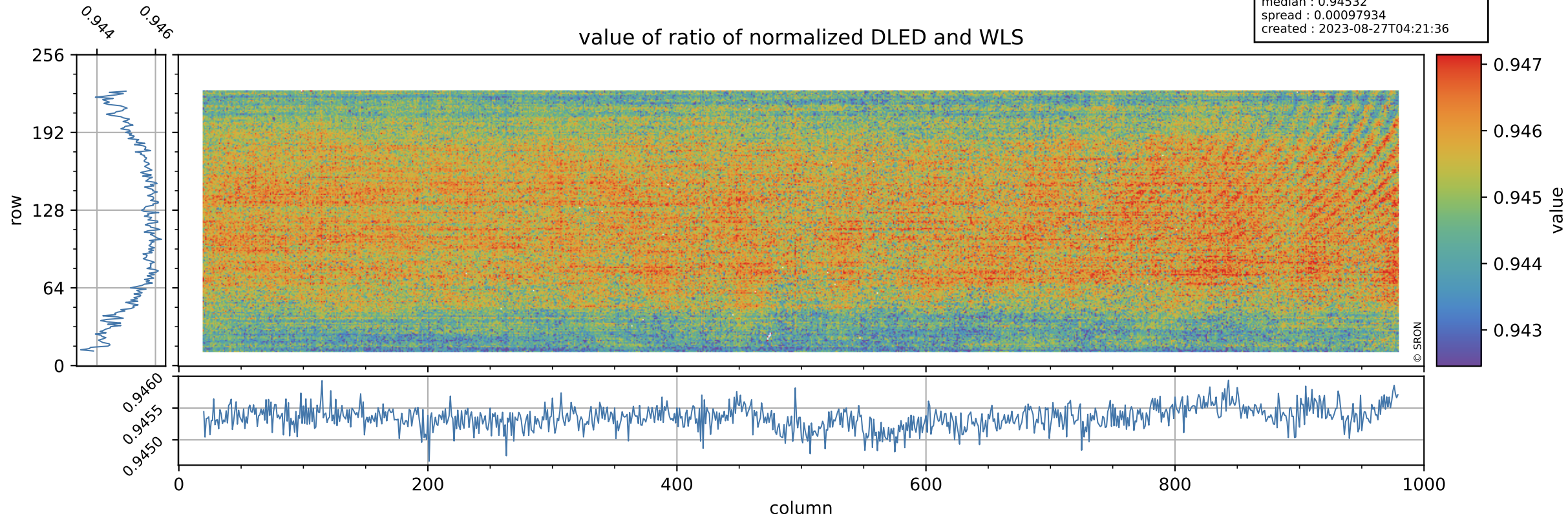

# Tropomi SWIR stability

orbits : [30332, 30407]  
coverage : 2023-08-21 / 2023-08-26  
azimuth : 1.2661  
median : 1.8392  
spread : 0.36042  
created : 2023-08-27T04:21:36

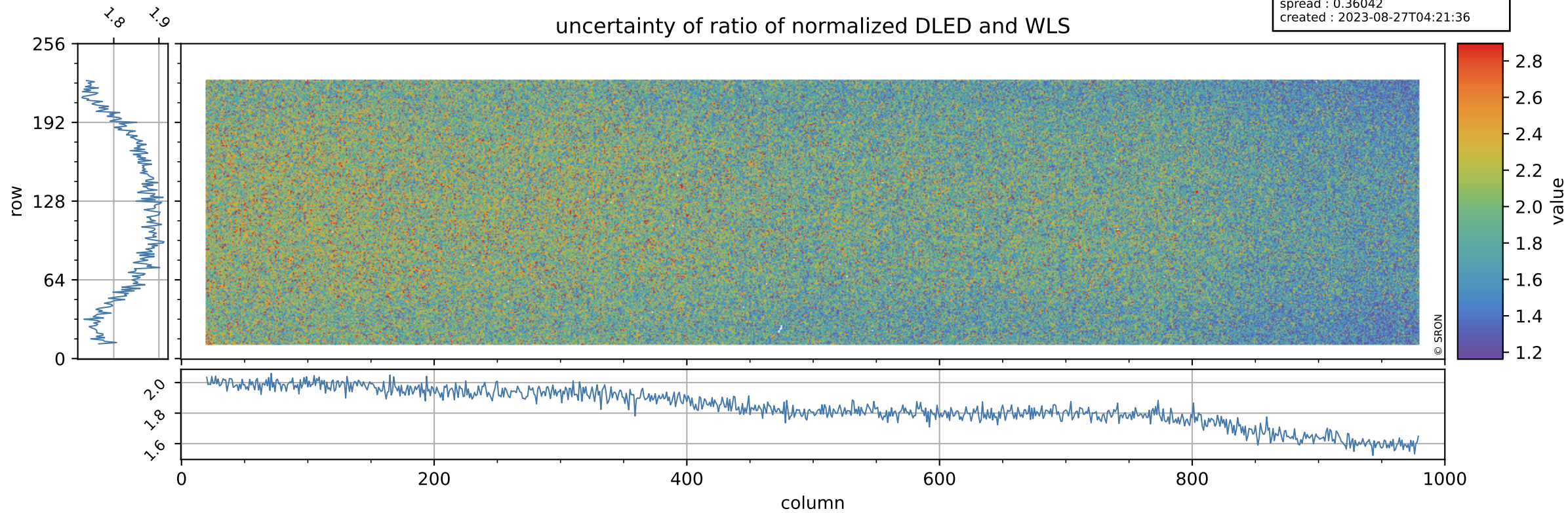

# Tropomi SWIR stability

value of normalized QVD#1

orbits : [30332, 30407]  
coverage : 2023-08-21 / 2023-08-26  
azimuth : 1.2661  
median : 0.98546  
spread : 0.0053247  
created : 2023-08-27T04:21:36

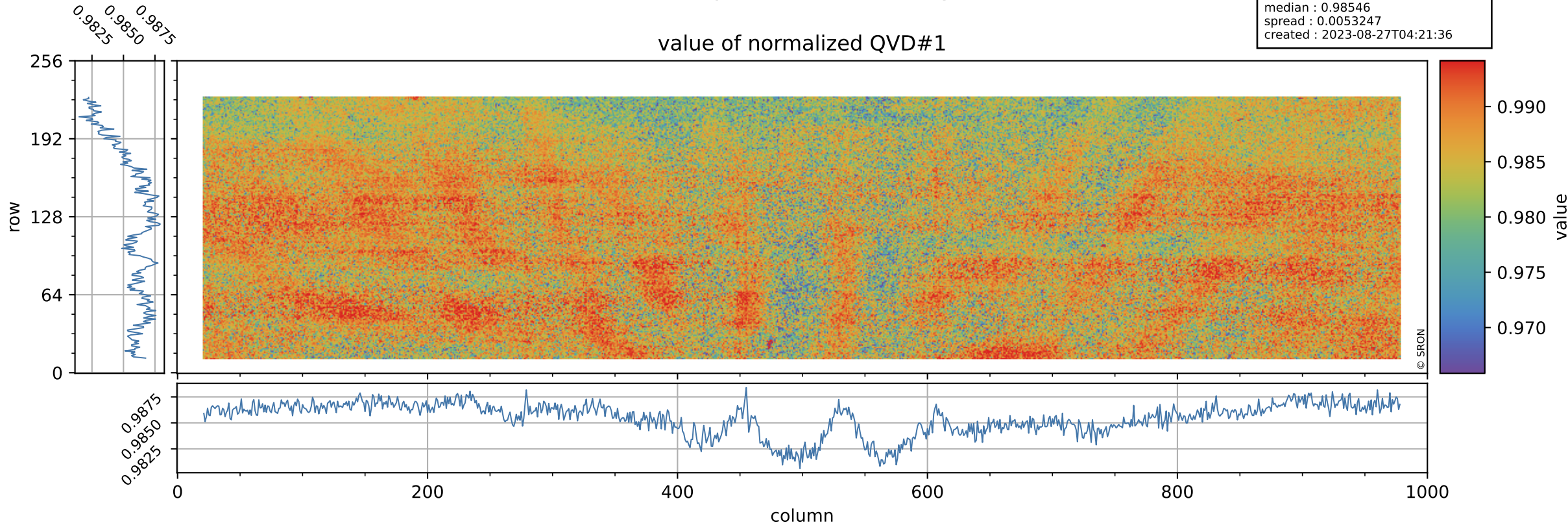

# Tropomi SWIR stability

orbits : [30332, 30407]  
coverage : 2023-08-21 / 2023-08-26  
azimuth : 1.2661  
median : 1.0193 ke  
spread : 0.15963 ke  
created : 2023-08-27T04:21:36

## QVD#1 background

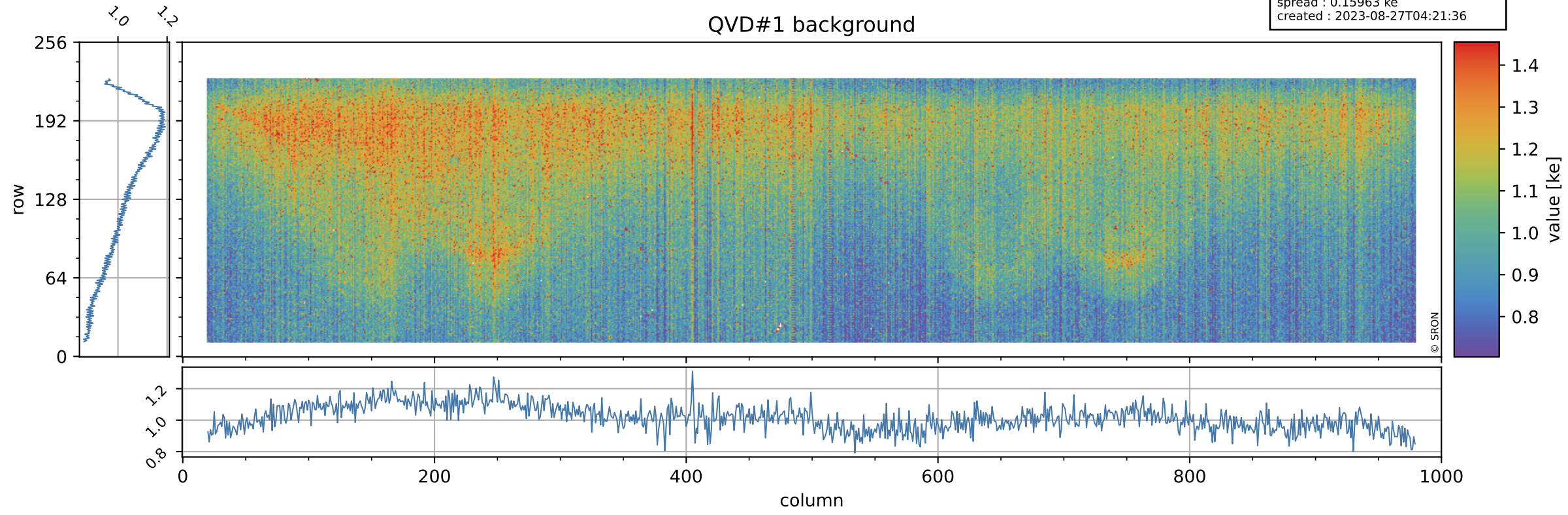



# Tropomi SWIR stability

value of normalized DLED

orbits : [30332, 30407]  
coverage : 2023-08-21 / 2023-08-26  
azimuth : 1.2661  
median : 0.94627  
spread : 0.0048378  
created : 2023-08-27T04:21:37

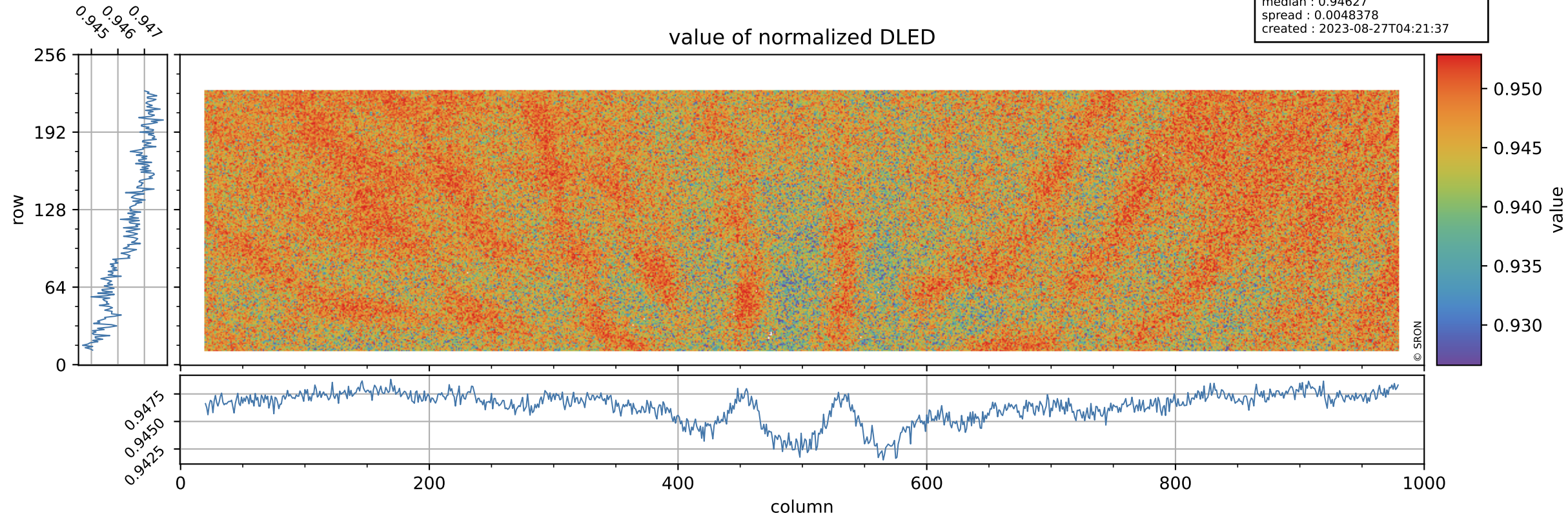

# Tropomi SWIR stability

DLED background

orbits : [30332, 30407]  
coverage : 2023-08-21 / 2023-08-26  
azimuth : 1.2661  
median : 0.90549 ke  
spread : 0.14594 ke  
created : 2023-08-27T04:21:37

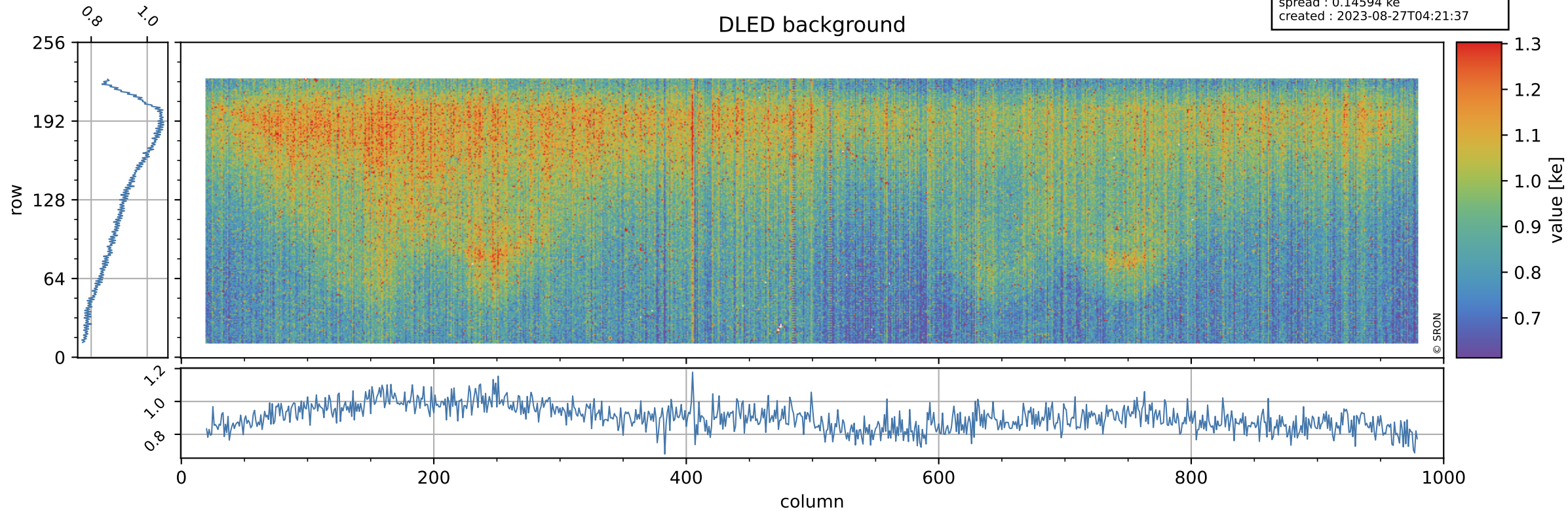

# Tropomi SWIR stability

value of normalized WLS

orbits : [30332, 30407]  
coverage : 2023-08-21 / 2023-08-26  
azimuth : 1.2661  
median : 1.001  
spread : 0.0046563  
created : 2023-08-27T04:21:37

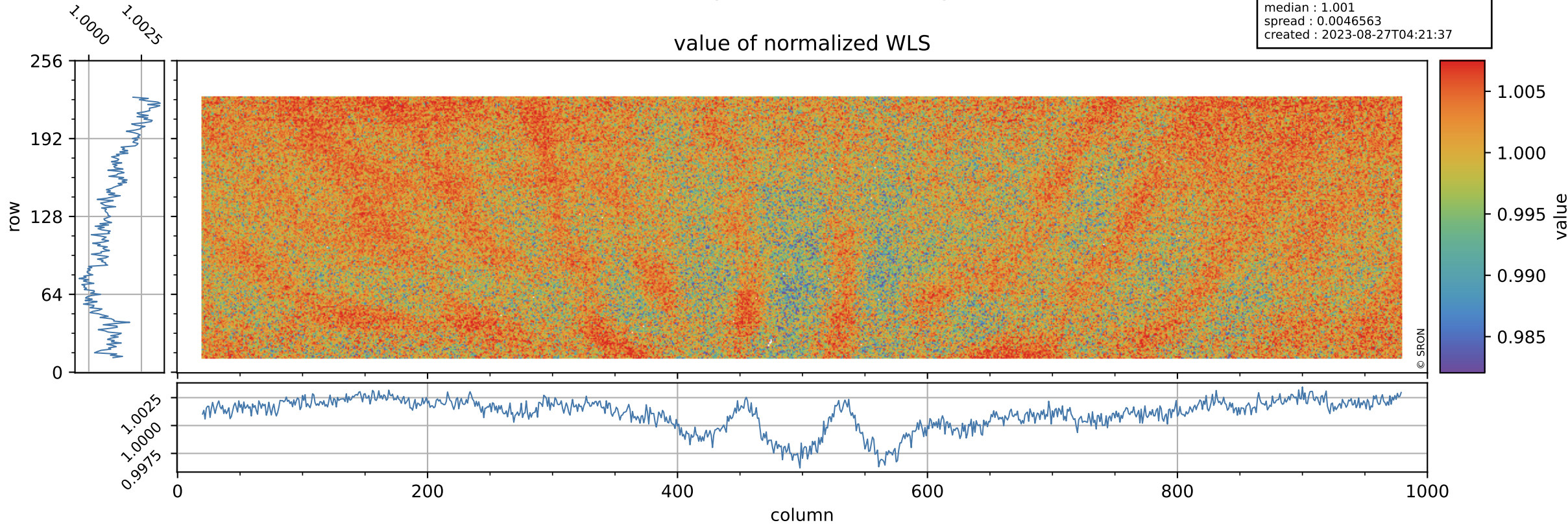

# Tropomi SWIR stability

orbits : [30332, 30407]  
coverage : 2023-08-21 / 2023-08-26  
azimuth : 1.2661  
median : 353.95 e  
spread : 87.083 e  
created : 2023-08-27T04:21:37

## WLS background

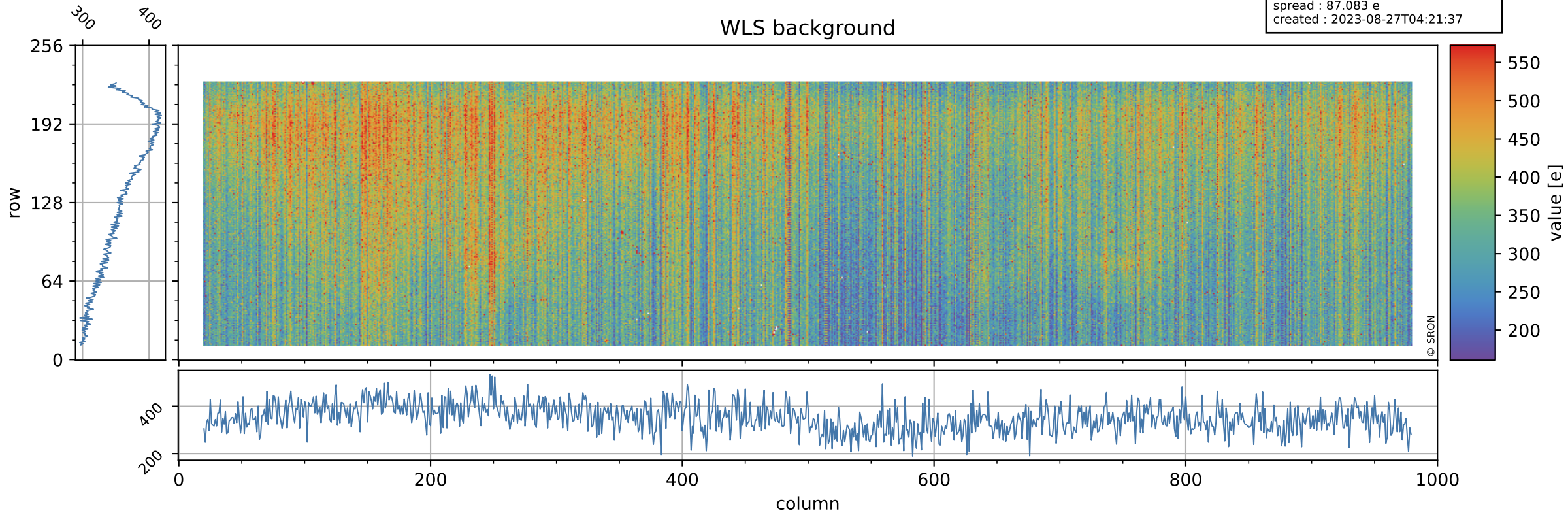

# Tropomi SWIR stability ground-tracks of Sentinel-5P

orbits : [30332, 30407]  
coverage : 2023-08-21 / 2023-08-26  
azimuth : 1.2661  
created : 2023-08-27T04:21:38

