

# Tropomi SWIR stability

value of ratio of normalized DLED and QVD#1

orbits : [30332, 30418]  
coverage : 2023-08-21 / 2023-08-27  
azimuth : 1.2660  
median : 0.96195  
spread : 0.0024676  
created : 2023-08-28T04:22:41

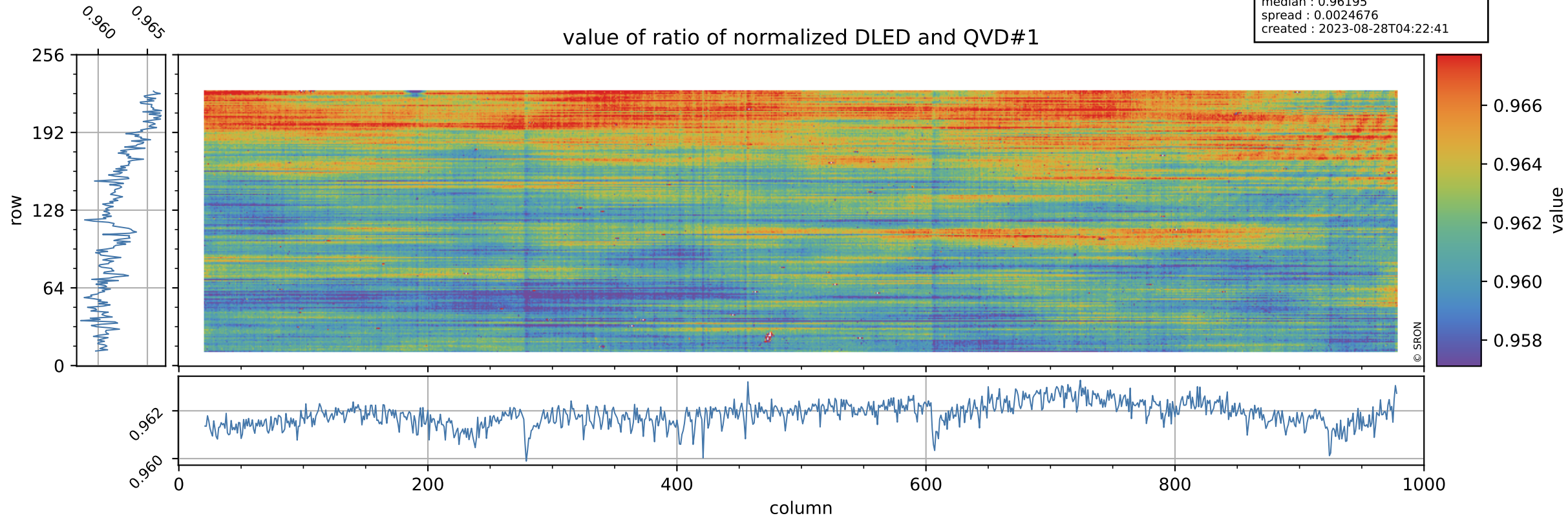

# Tropomi SWIR stability

orbits : [30332, 30418]  
coverage : 2023-08-21 / 2023-08-27  
azimuth : 1.2660  
median : 0.70328  
spread : 0.13274  
created : 2023-08-28T04:22:41

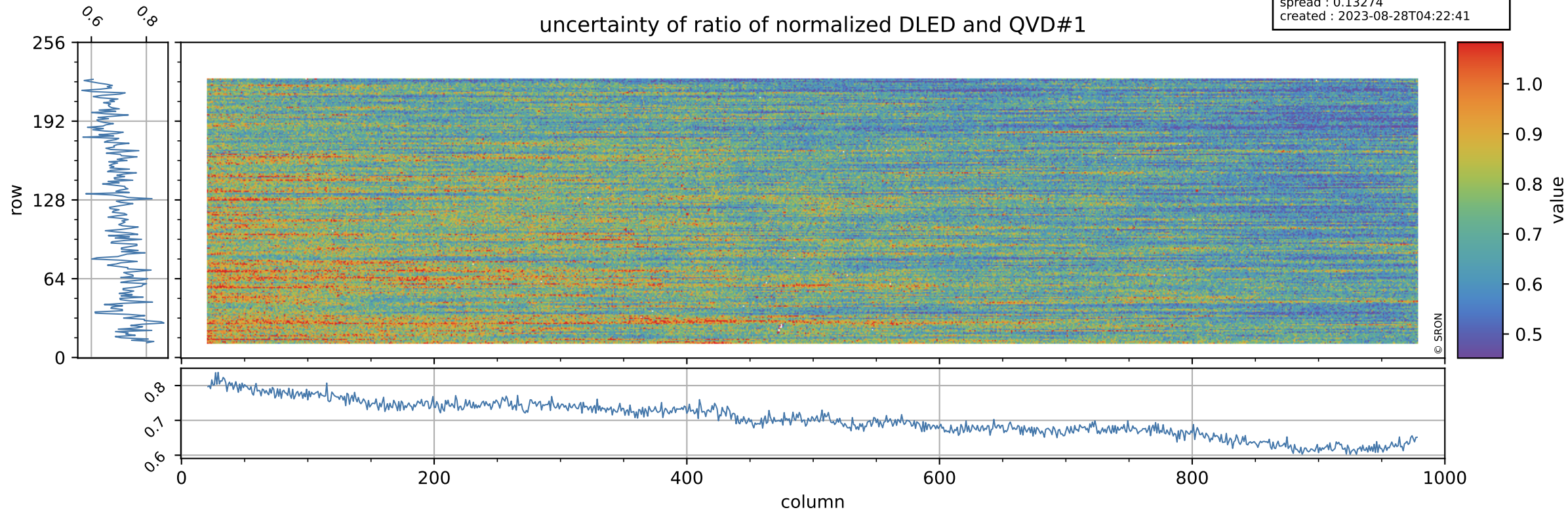



# Tropomi SWIR stability

value of ratio of normalized WLS and QVD#1

orbits : [30332, 30418]  
coverage : 2023-08-21 / 2023-08-27  
azimuth : 1.2660  
median : 1.0176  
spread : 0.0027485  
created : 2023-08-28T04:22:42

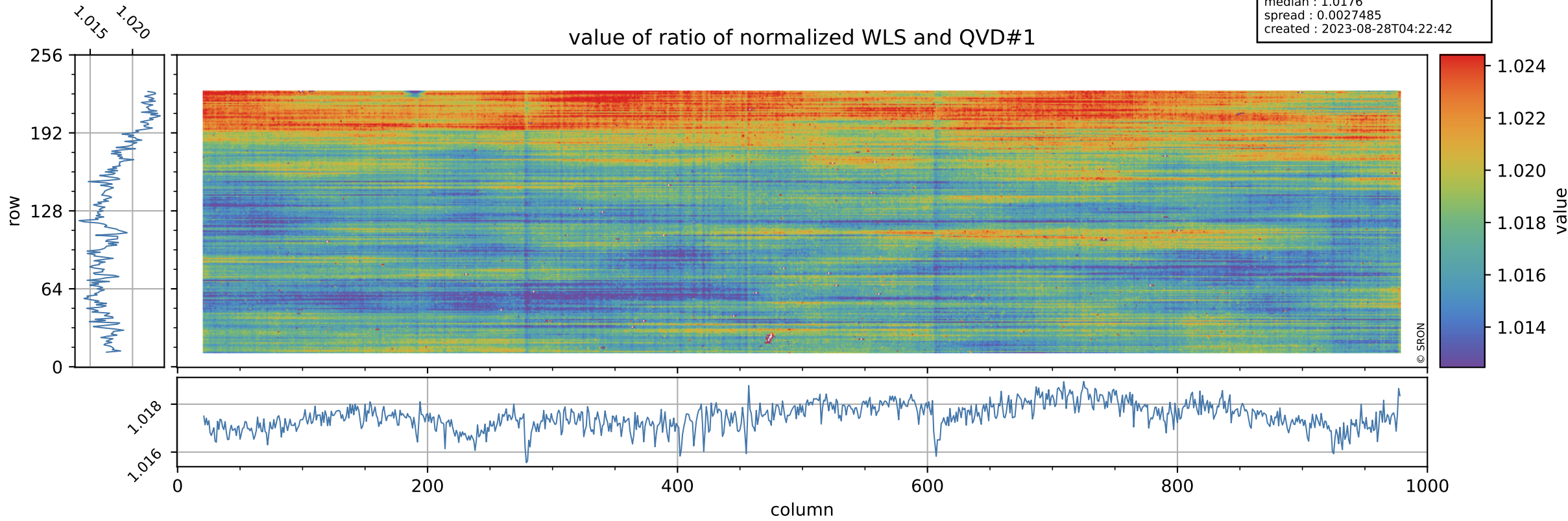

# Tropomi SWIR stability

uncertainty of ratio of normalized WLS and QVD#1

orbits : [30332, 30418]  
coverage : 2023-08-21 / 2023-08-27  
azimuth : 1.2660  
median : 0.38342  
spread : 0.070955  
created : 2023-08-28T04:22:42

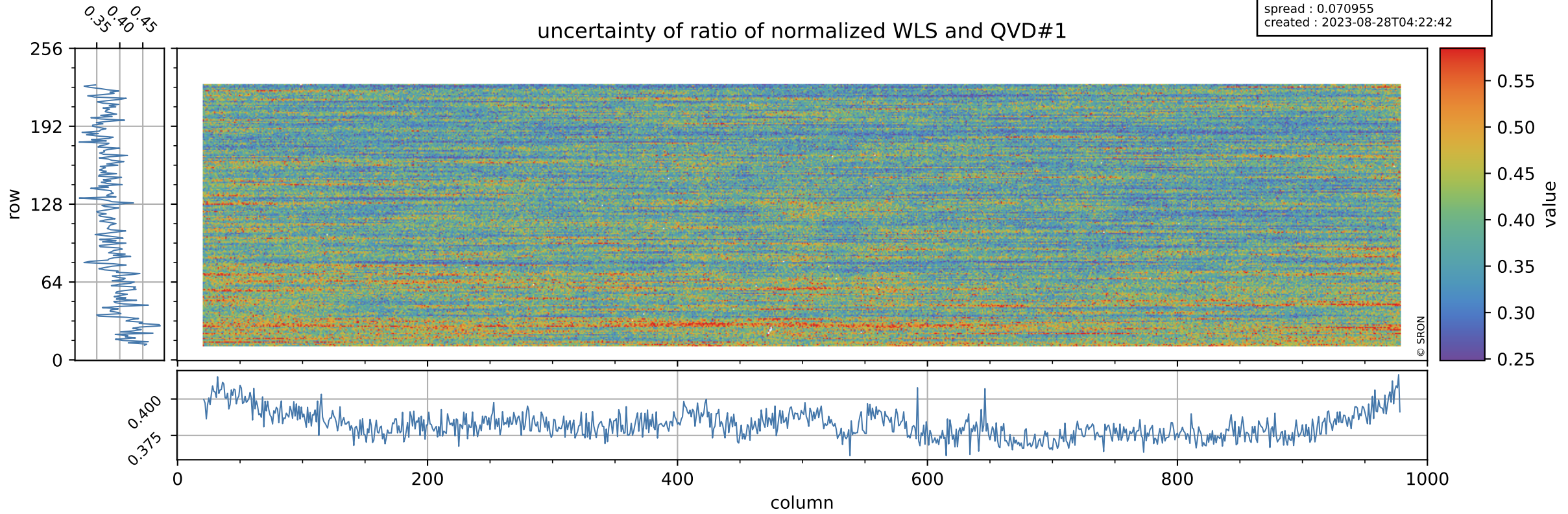



# Tropomi SWIR stability

value of ratio of normalized DLED and WLS

orbits : [30332, 30418]  
coverage : 2023-08-21 / 2023-08-27  
azimuth : 1.2660  
median : 0.94532  
spread : 0.00097934  
created : 2023-08-28T04:22:42

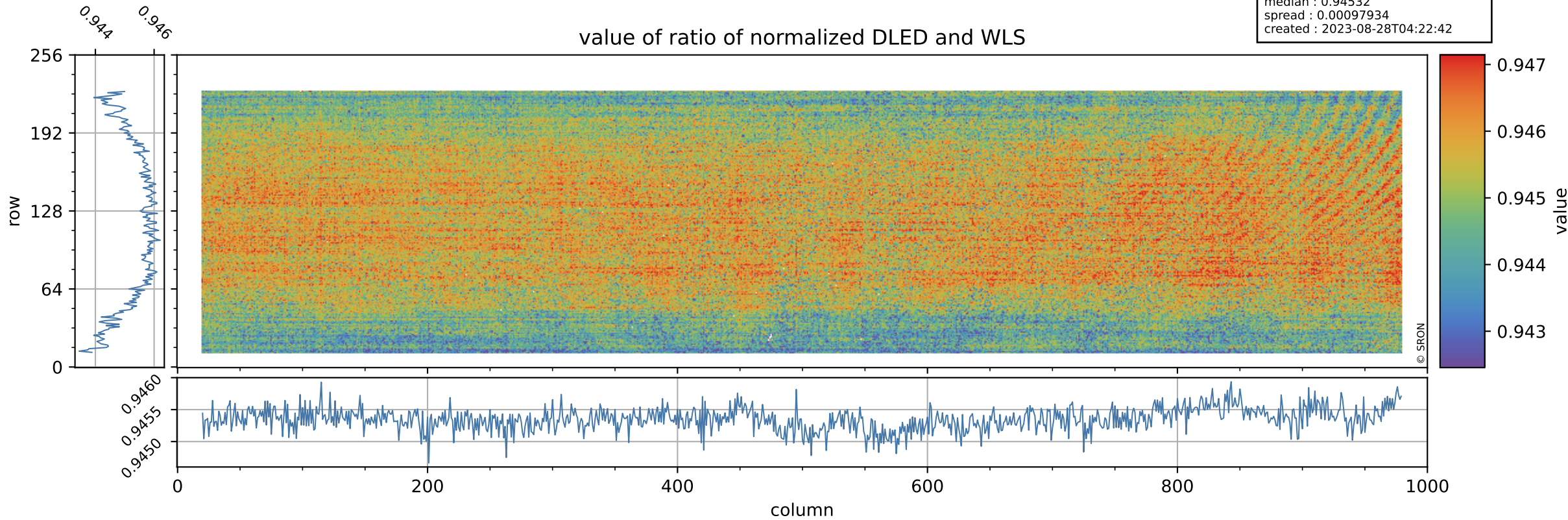

# Tropomi SWIR stability

orbits : [30332, 30418]  
coverage : 2023-08-21 / 2023-08-27  
azimuth : 1.2660  
median : 1.8392  
spread : 0.36042  
created : 2023-08-28T04:22:42

uncertainty of ratio of normalized DLED and WLS

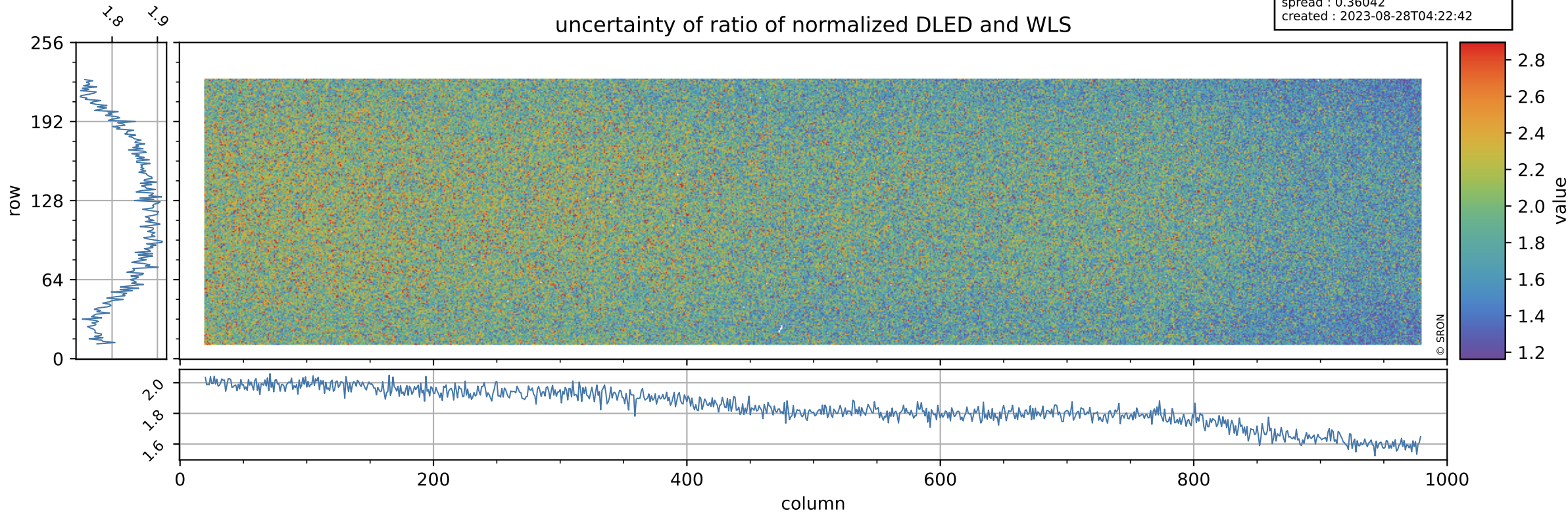



# Tropomi SWIR stability

value of normalized QVD#1

orbits : [30332, 30418]  
coverage : 2023-08-21 / 2023-08-27  
azimuth : 1.2660  
median : 0.98333  
spread : 0.005383  
created : 2023-08-28T04:22:43

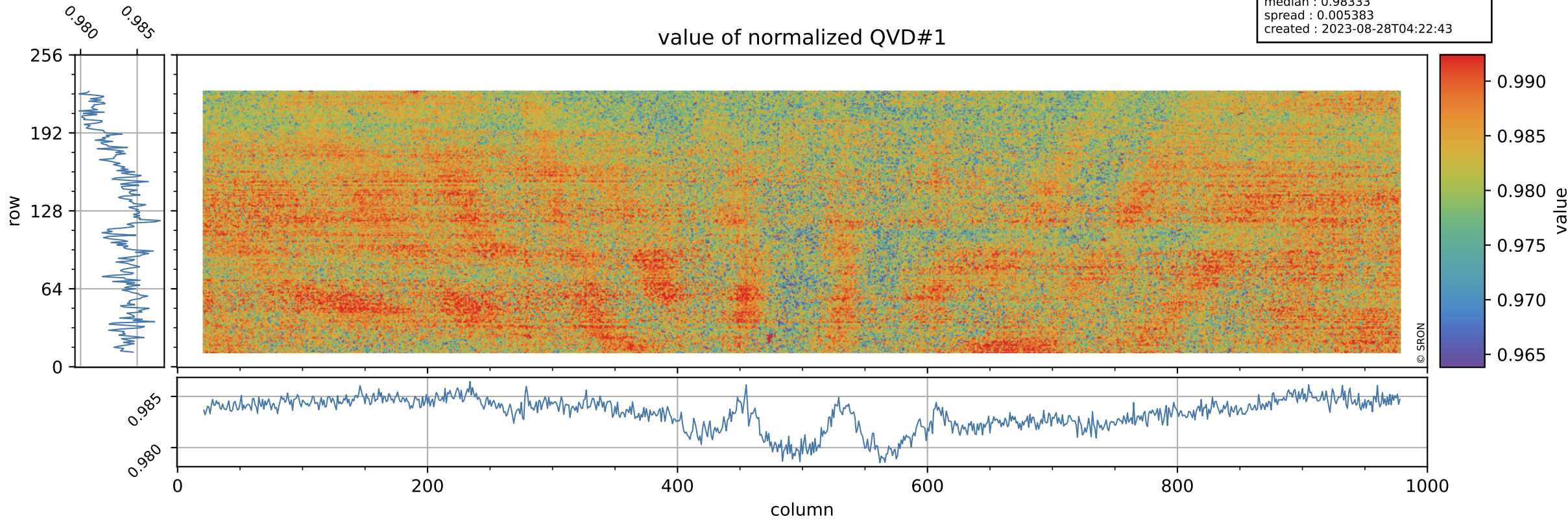

# Tropomi SWIR stability

orbits : [30332, 30418]  
coverage : 2023-08-21 / 2023-08-27  
azimuth : 1.2660  
median : 1.0204 ke  
spread : 0.16113 ke  
created : 2023-08-28T04:22:43

## QVD#1 background

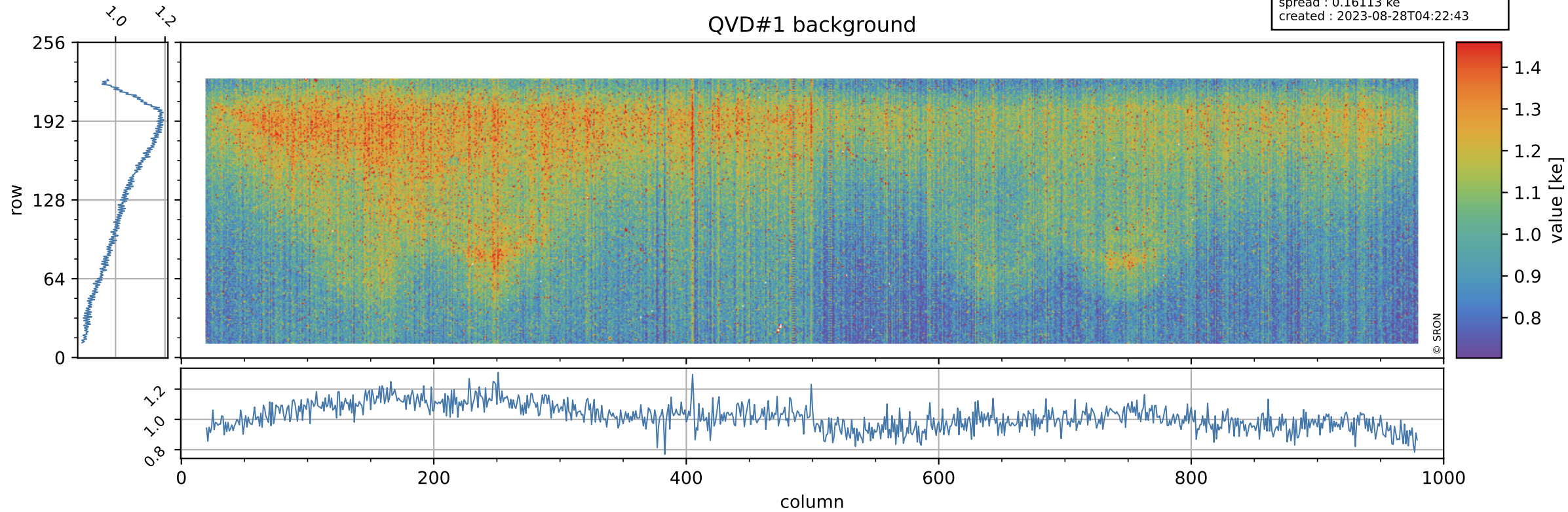



# Tropomi SWIR stability

value of normalized DLED

orbits : [30332, 30418]  
coverage : 2023-08-21 / 2023-08-27  
azimuth : 1.2660  
median : 0.94627  
spread : 0.0048378  
created : 2023-08-28T04:22:43

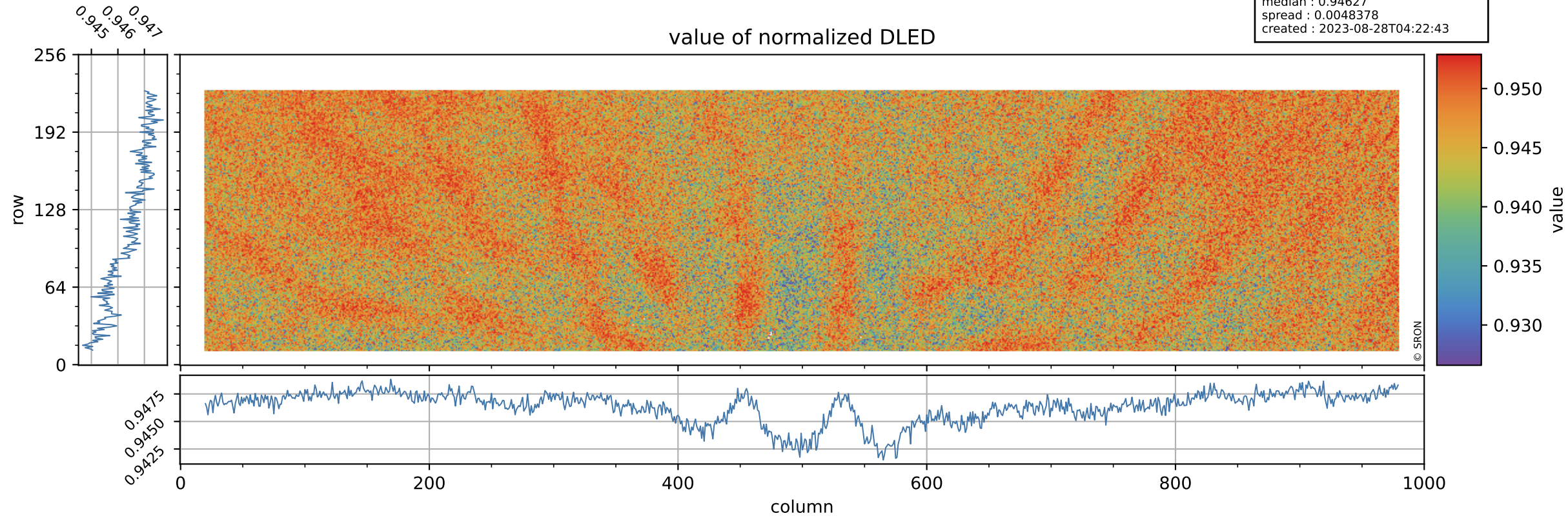

# Tropomi SWIR stability

DLED background

orbits : [30332, 30418]  
coverage : 2023-08-21 / 2023-08-27  
azimuth : 1.2660  
median : 0.90549 ke  
spread : 0.14594 ke  
created : 2023-08-28T04:22:43

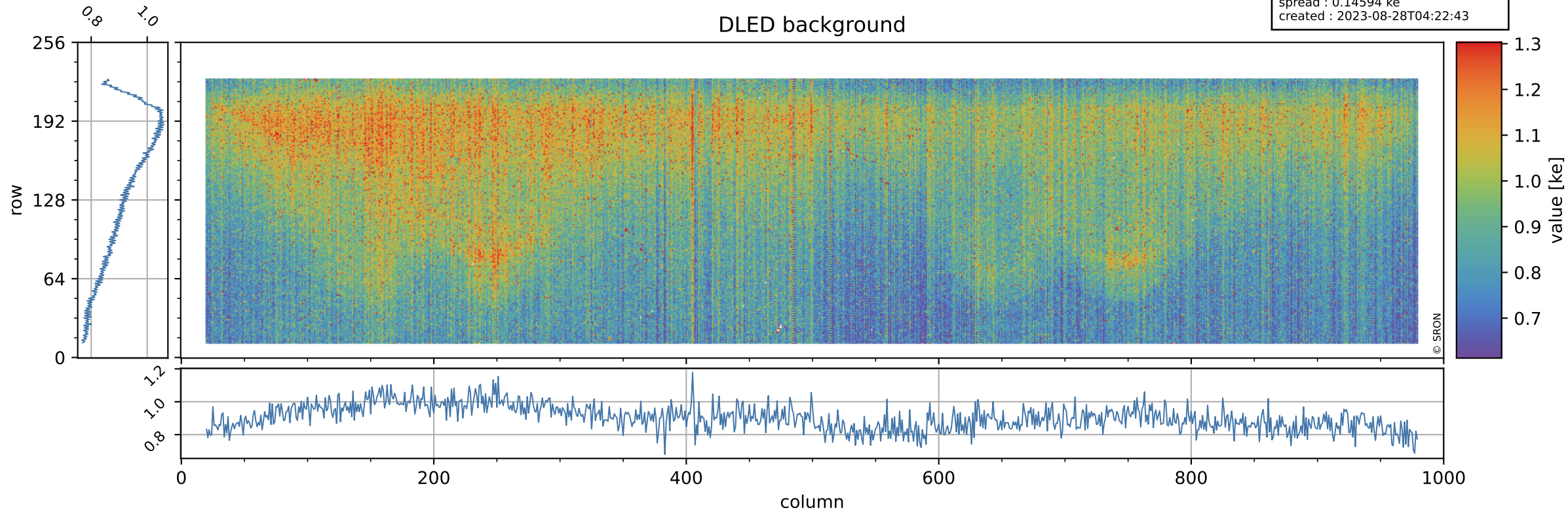



# Tropomi SWIR stability

value of normalized WLS

orbits : [30332, 30418]  
coverage : 2023-08-21 / 2023-08-27  
azimuth : 1.2660  
median : 1.001  
spread : 0.0046563  
created : 2023-08-28T04:22:44

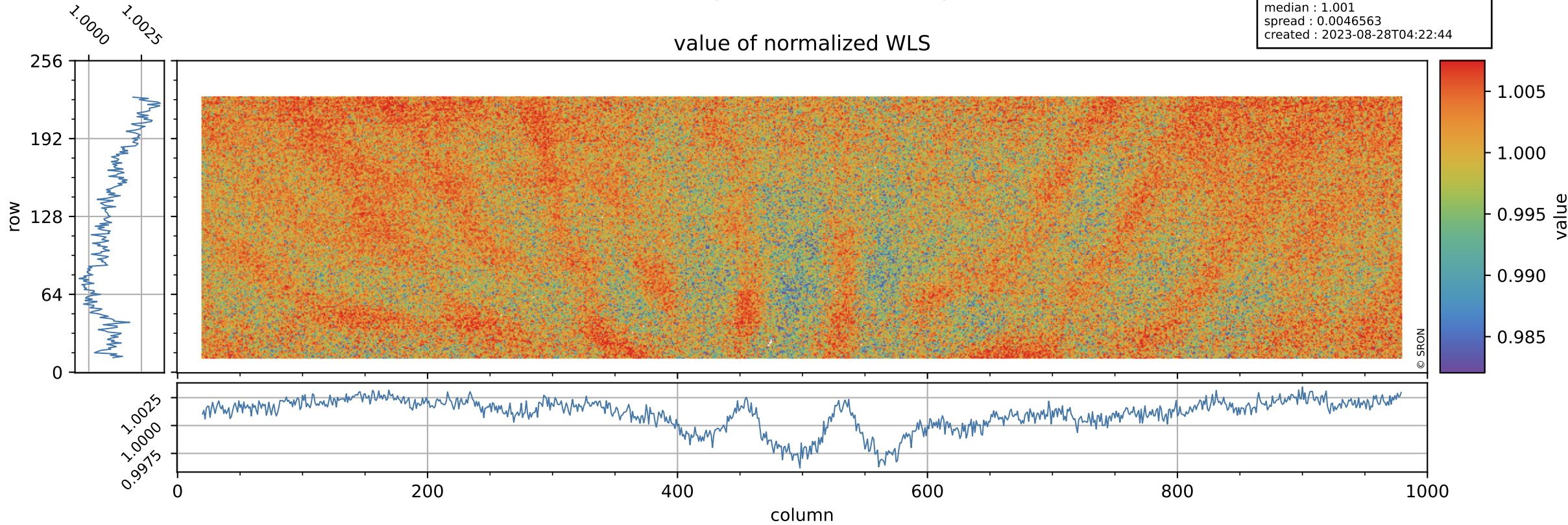

# Tropomi SWIR stability

orbits : [30332, 30418]  
coverage : 2023-08-21 / 2023-08-27  
azimuth : 1.2660  
median : 353.95 e  
spread : 87.083 e  
created : 2023-08-28T04:22:44

## WLS background

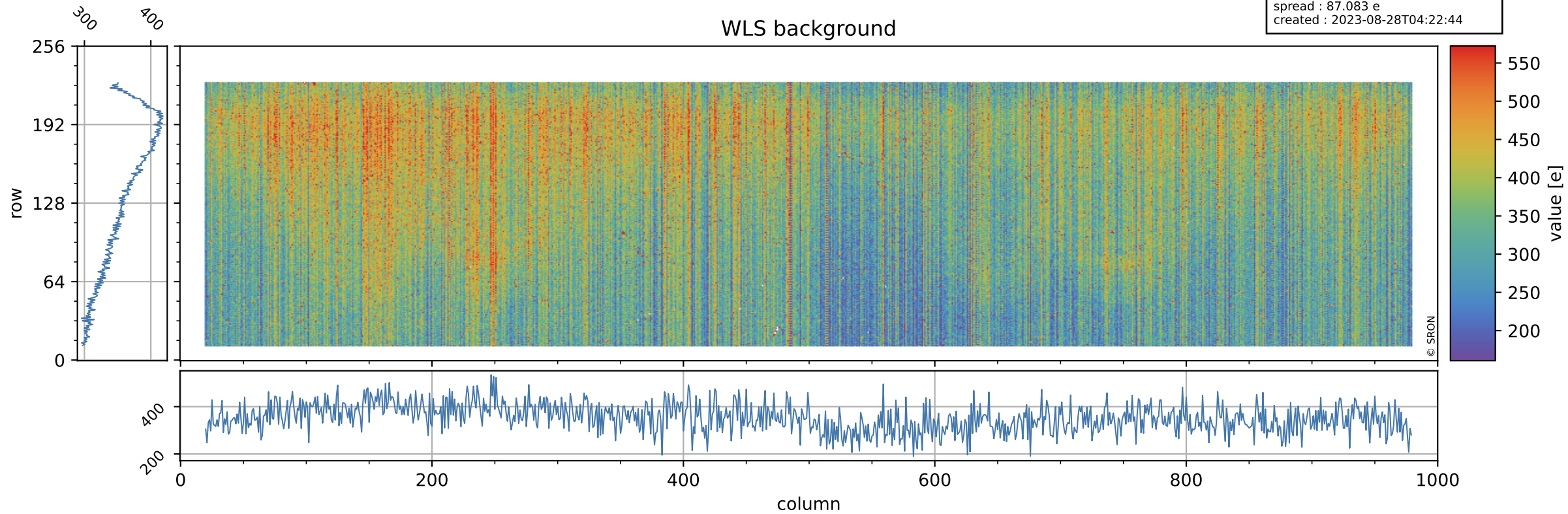



# Tropomi SWIR stability ground-tracks of Sentinel-5P

orbits : [30332, 30418]  
coverage : 2023-08-21 / 2023-08-27  
azimuth : 1.2660  
created : 2023-08-28T04:22:44

