

Tropomi SWIR stability

value of ratio of normalized QVD#1 and QVD#2

orbits : [30422, 30467]
coverage : 2023-08-27 / 2023-08-30
azimuth : 1.2671 & 1.2668
median : 0.99984
spread : 0.0017311
created : 2023-08-31T04:22:42

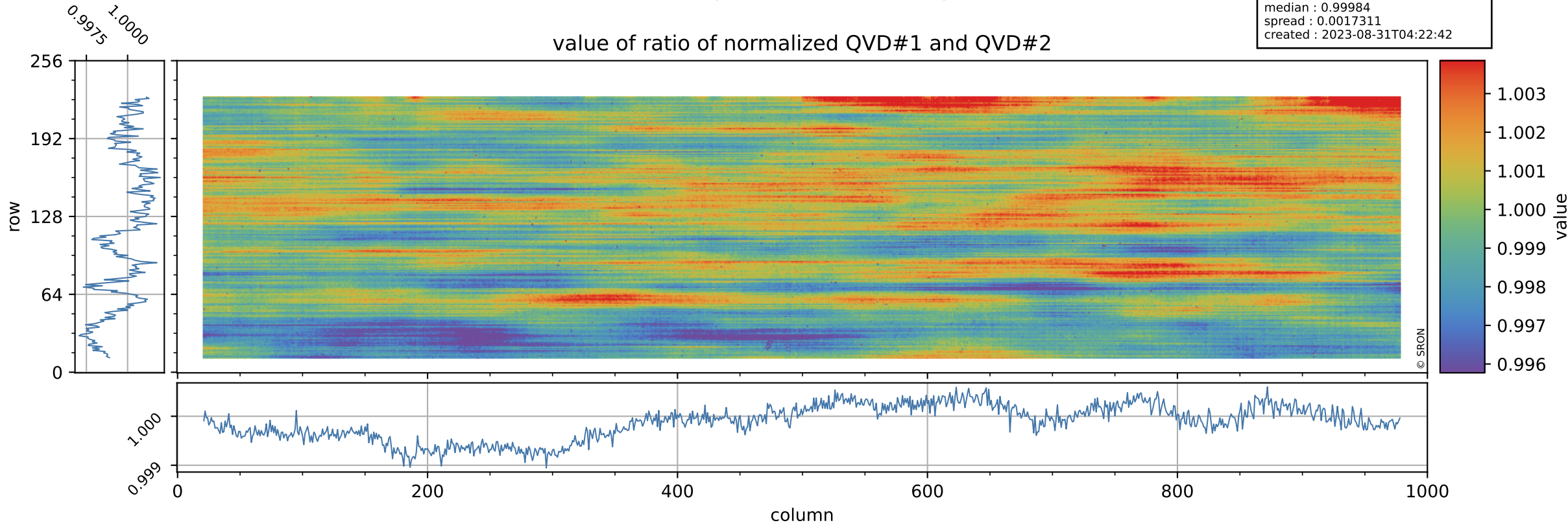

Tropomi SWIR stability

uncertainty of ratio of normalized QVD#1 and QVD#2

orbits : [30422, 30467]
coverage : 2023-08-27 / 2023-08-30
azimuth : 1.2671 & 1.2668
median : 1.0095
spread : 0.19218
created : 2023-08-31T04:22:43

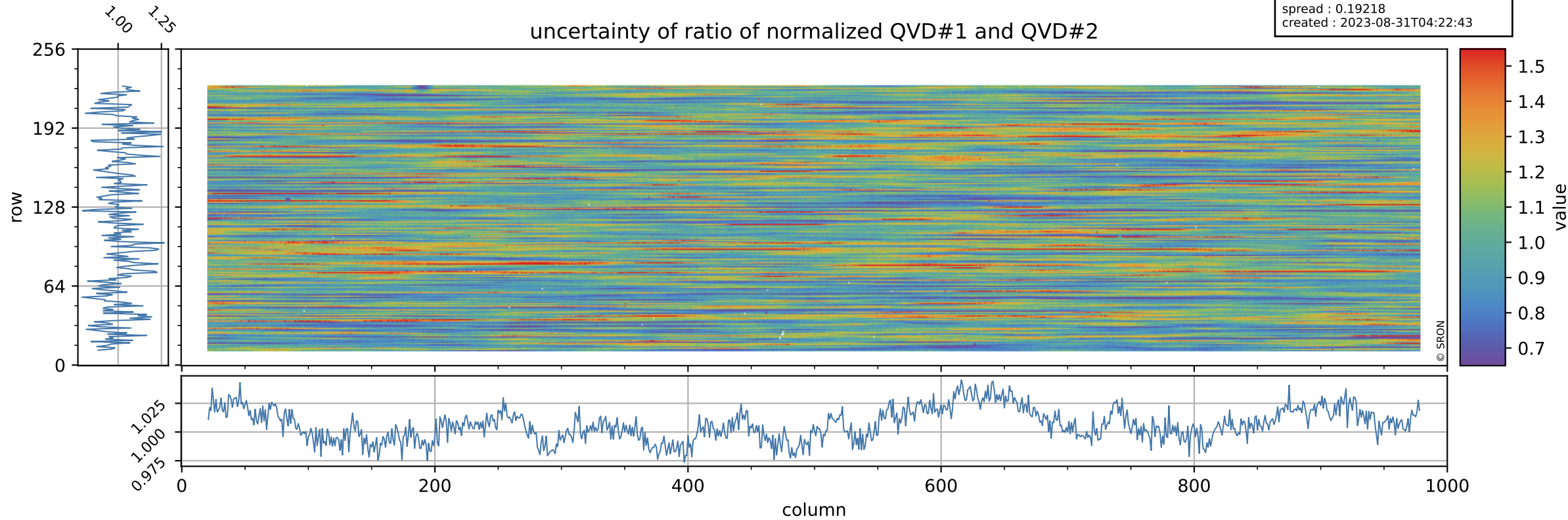

Tropomi SWIR stability

value of ratio of normalized DLED and QVD#1

orbits : [30422, 30467]
coverage : 2023-08-27 / 2023-08-30
azimuth : 1.2671 & 1.2668
median : 0.95901
spread : 0.0023843
created : 2023-08-31T04:22:43

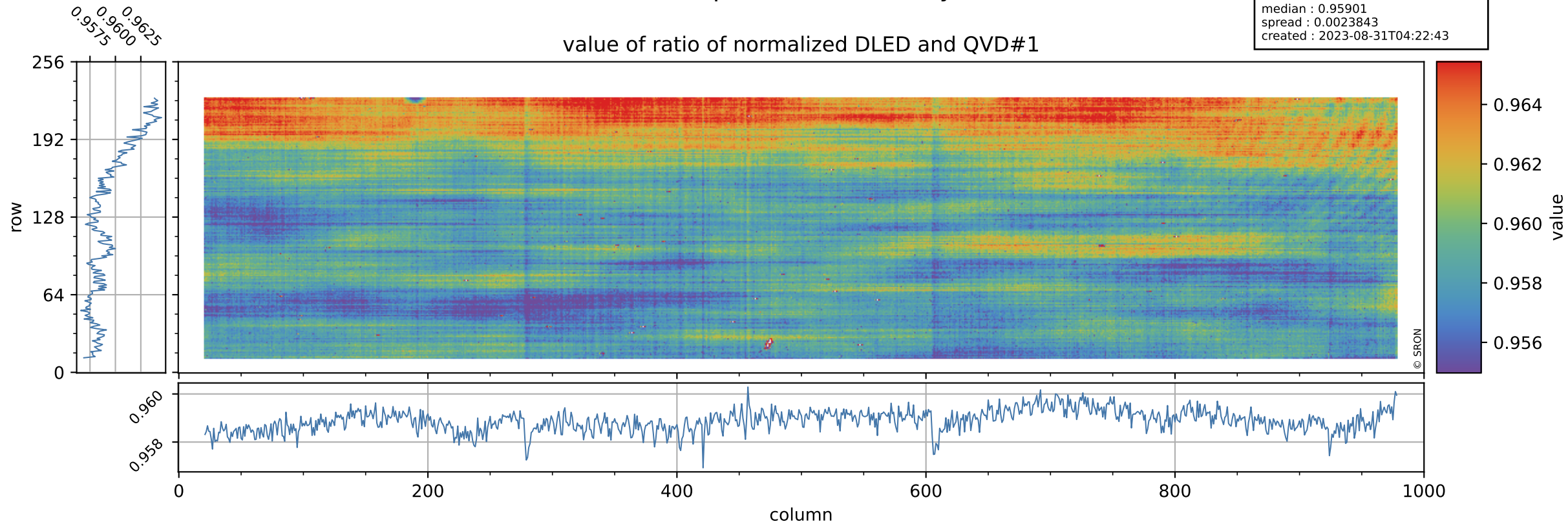

Tropomi SWIR stability

orbits : [30422, 30467]
coverage : 2023-08-27 / 2023-08-30
azimuth : 1.2671 & 1.2668
median : 0.74402
spread : 0.14686
created : 2023-08-31T04:22:43

uncertainty of ratio of normalized DLED and QVD#1

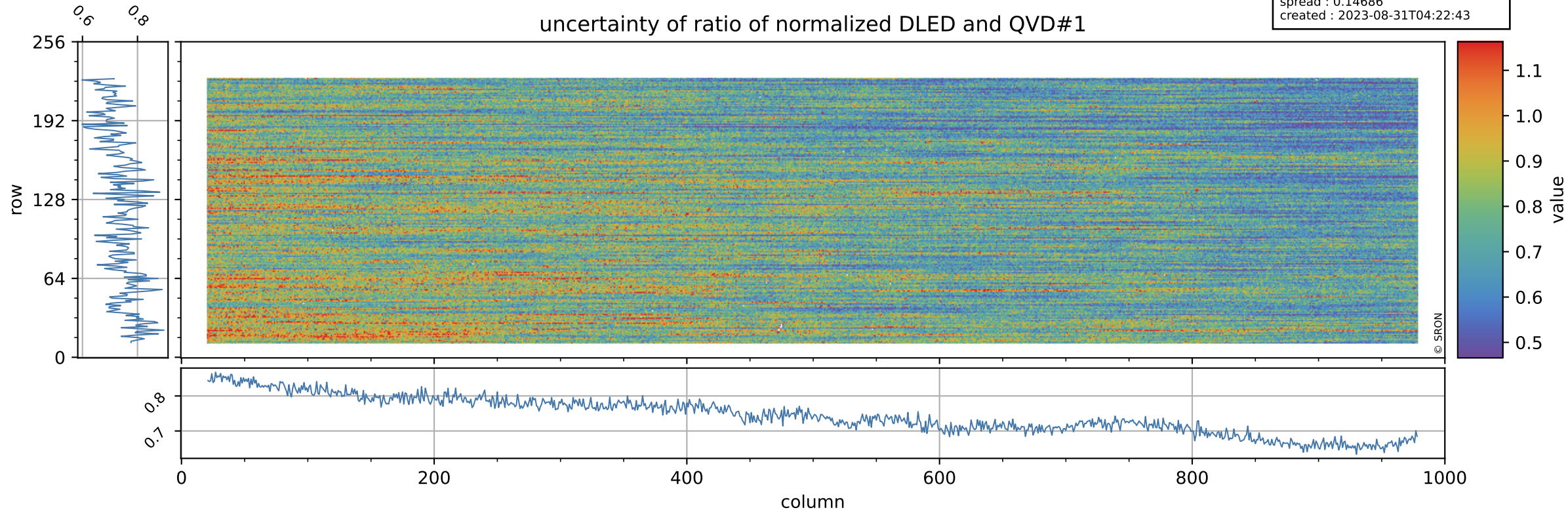

Tropomi SWIR stability

value of ratio of normalized WLS and QVD#1

orbits : [30422, 30467]
coverage : 2023-08-27 / 2023-08-30
azimuth : 1.2671 & 1.2668
median : 1.0094
spread : 0.0022767
created : 2023-08-31T04:22:43

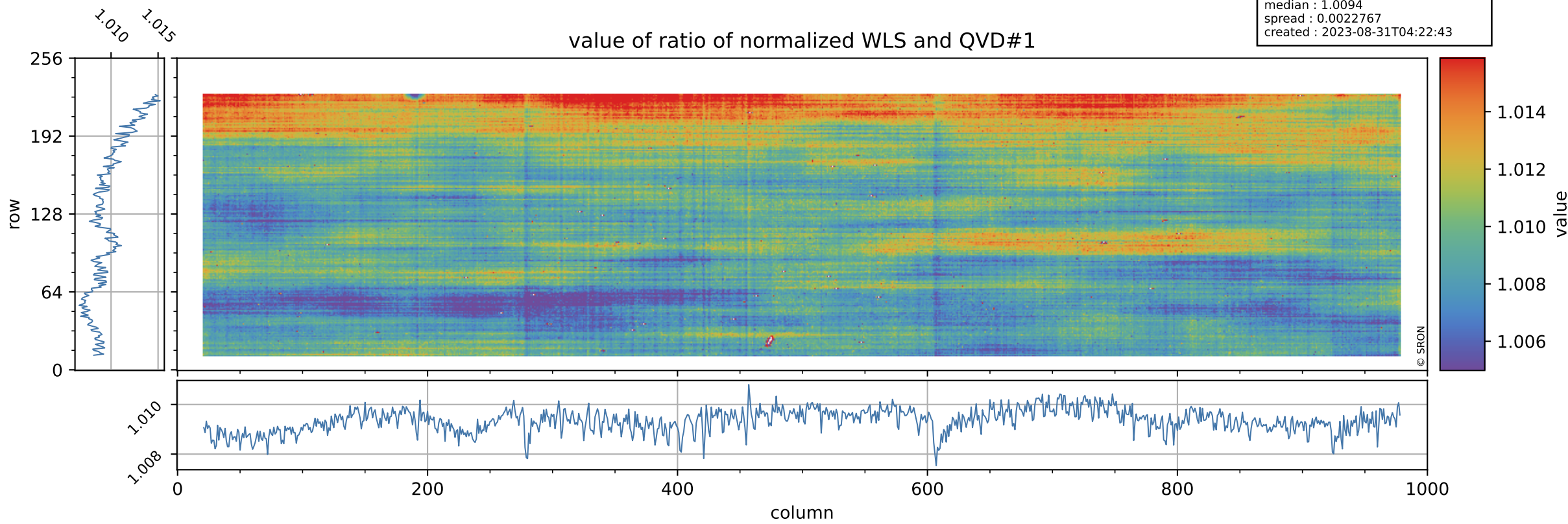

Tropomi SWIR stability

uncertainty of ratio of normalized WLS and QVD#1

orbits : [30422, 30467]
coverage : 2023-08-27 / 2023-08-30
azimuth : 1.2671 & 1.2668
median : 0.40244
spread : 0.078211
created : 2023-08-31T04:22:44

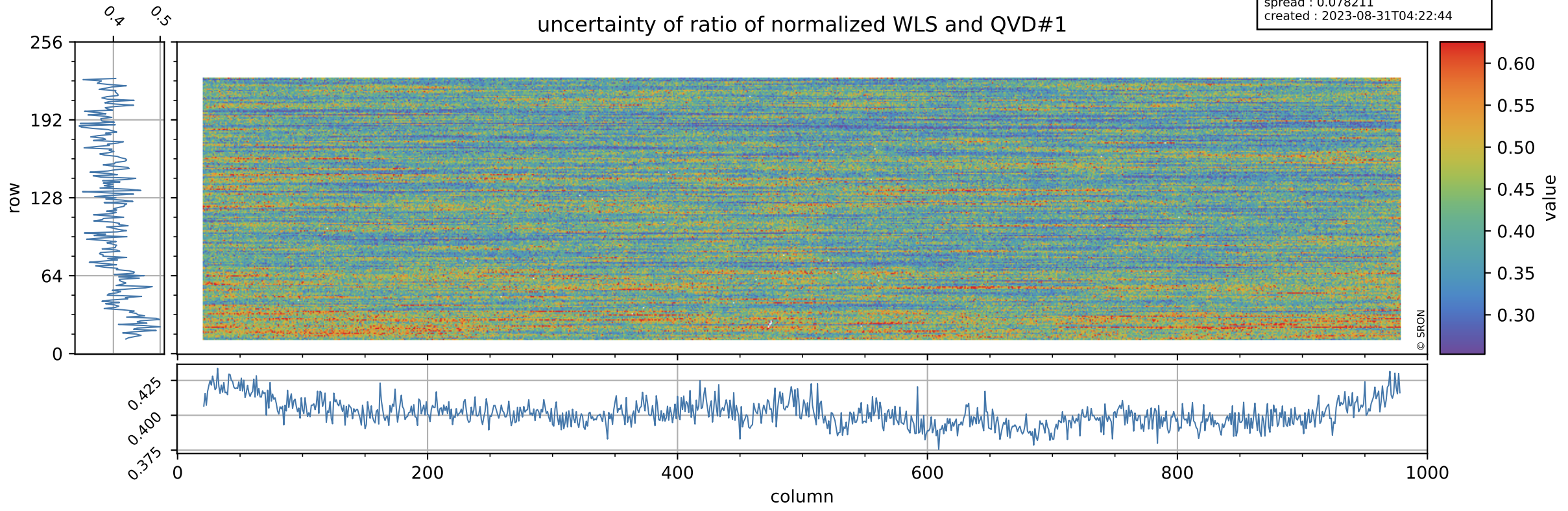

Tropomi SWIR stability

orbits : [30422, 30467]
coverage : 2023-08-27 / 2023-08-30
azimuth : 1.2671 & 1.2668
median : 0.95891
spread : 0.0027257
created : 2023-08-31T04:22:44

value of ratio of normalized DLED and QVD#2

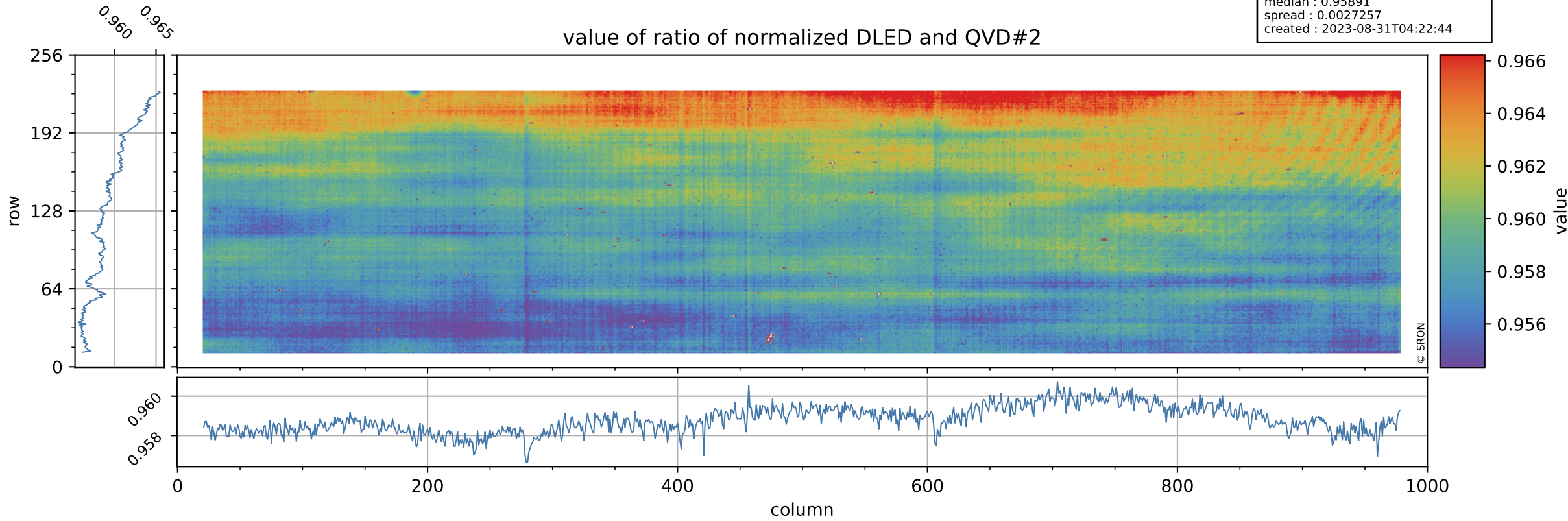

Tropomi SWIR stability

orbits : [30422, 30467]
coverage : 2023-08-27 / 2023-08-30
azimuth : 1.2671 & 1.2668
median : 0.74704
spread : 0.14858
created : 2023-08-31T04:22:44

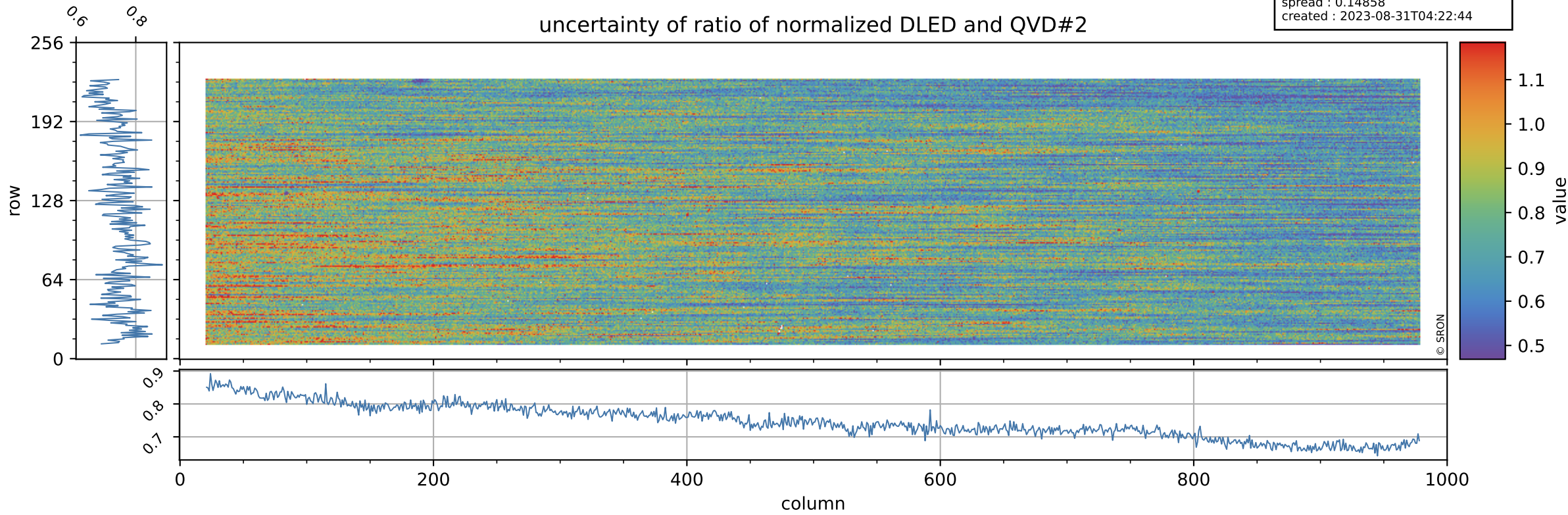

Tropomi SWIR stability

value of ratio of normalized WLS and QVD#2

orbits : [30422, 30467]
coverage : 2023-08-27 / 2023-08-30
azimuth : 1.2671 & 1.2668
median : 1.0093
spread : 0.0026498
created : 2023-08-31T04:22:45

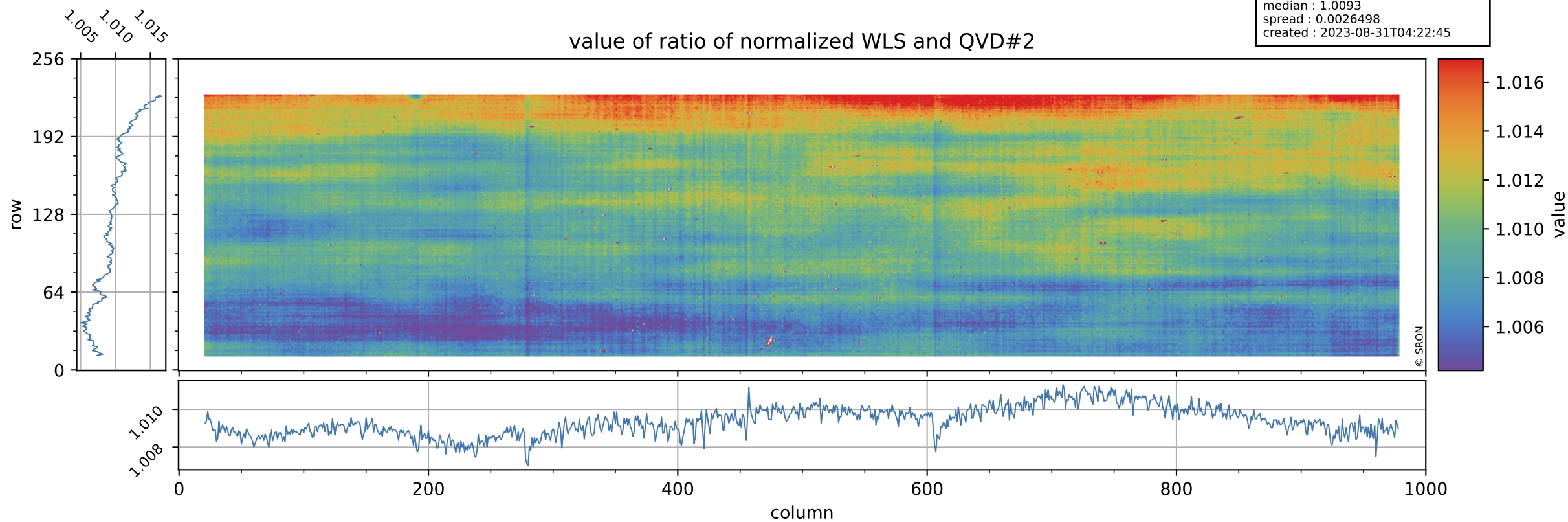

Tropomi SWIR stability

uncertainty of ratio of normalized WLS and QVD#2

orbits : [30422, 30467]
coverage : 2023-08-27 / 2023-08-30
azimuth : 1.2671 & 1.2668
median : 0.40432
spread : 0.078752
created : 2023-08-31T04:22:45

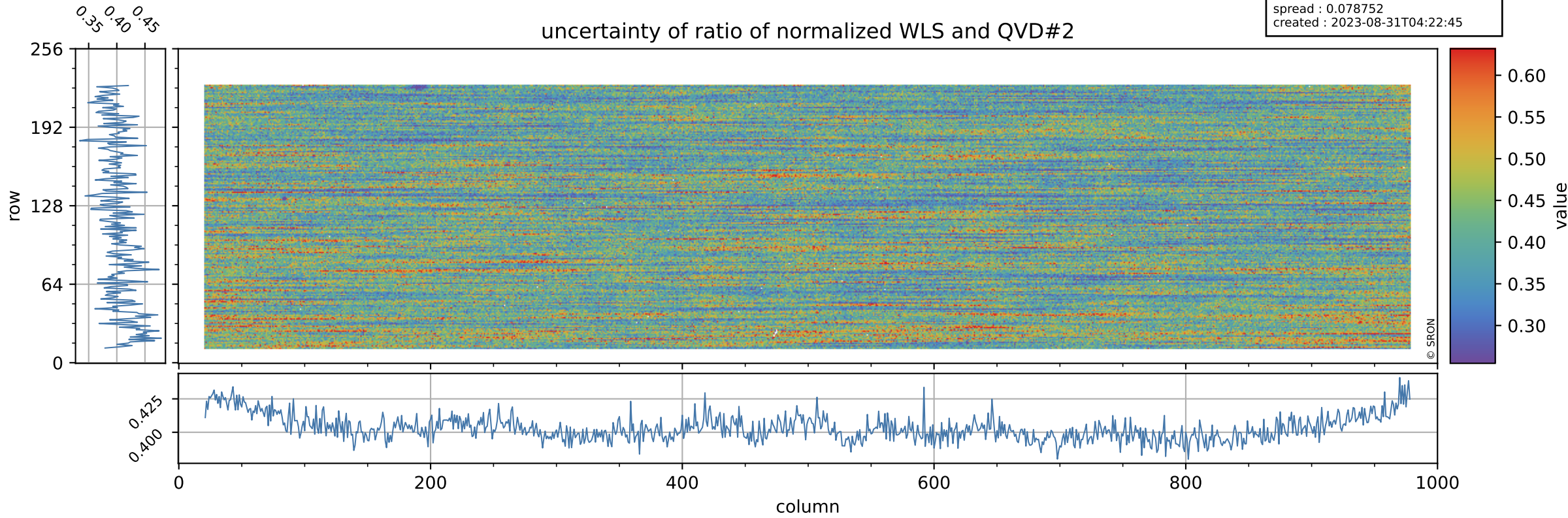

Tropomi SWIR stability

value of ratio of normalized DLED and WLS

orbits : [30422, 30467]
coverage : 2023-08-27 / 2023-08-30
azimuth : 1.2671 & 1.2668
median : 0.95022
spread : 0.00092566
created : 2023-08-31T04:22:45

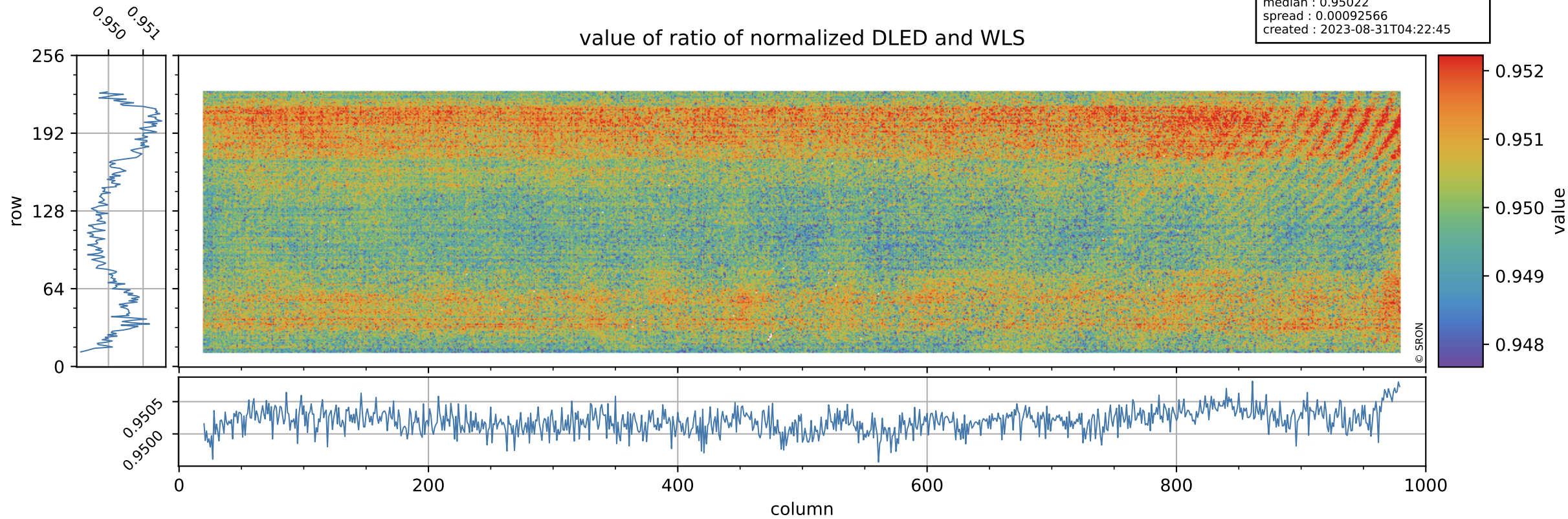

Tropomi SWIR stability

uncertainty of ratio of normalized DLED and WLS

orbits : [30422, 30467]
coverage : 2023-08-27 / 2023-08-30
azimuth : 1.2671 & 1.2668
median : 1.8554
spread : 0.36168
created : 2023-08-31T04:22:45

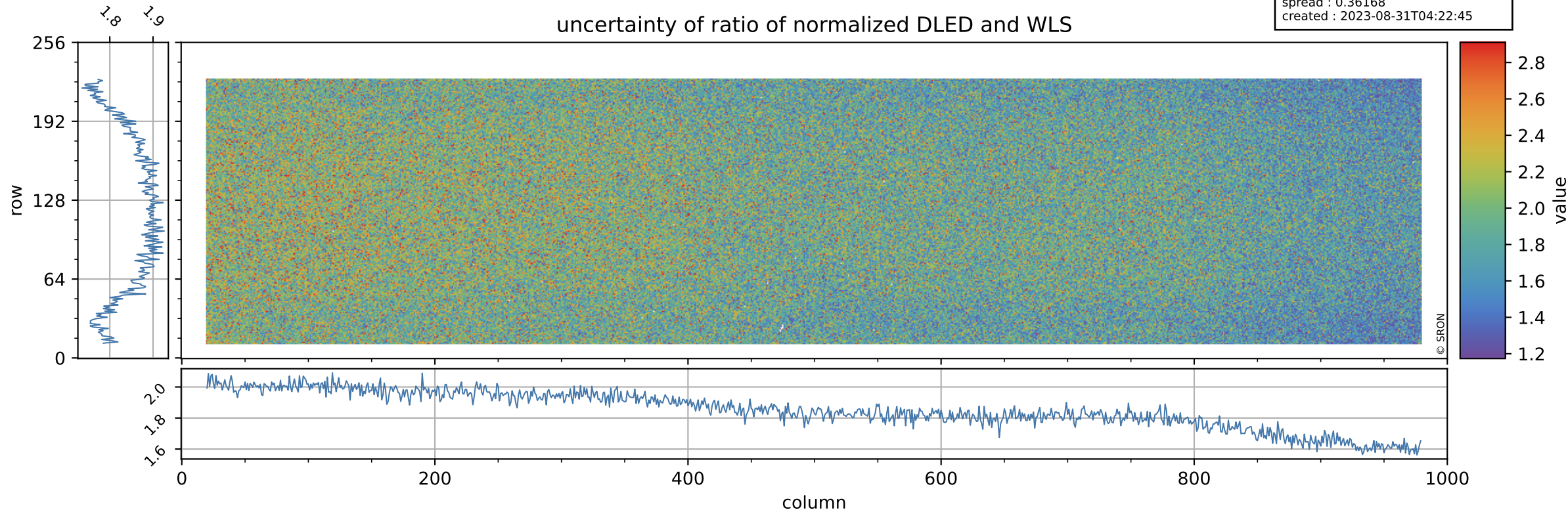

Tropomi SWIR stability

value of normalized QVD#1

orbits : [30422, 30467]
coverage : 2023-08-27 / 2023-08-30
azimuth : 1.2671 & 1.2668
median : 0.98547
spread : 0.0053979
created : 2023-08-31T04:22:46

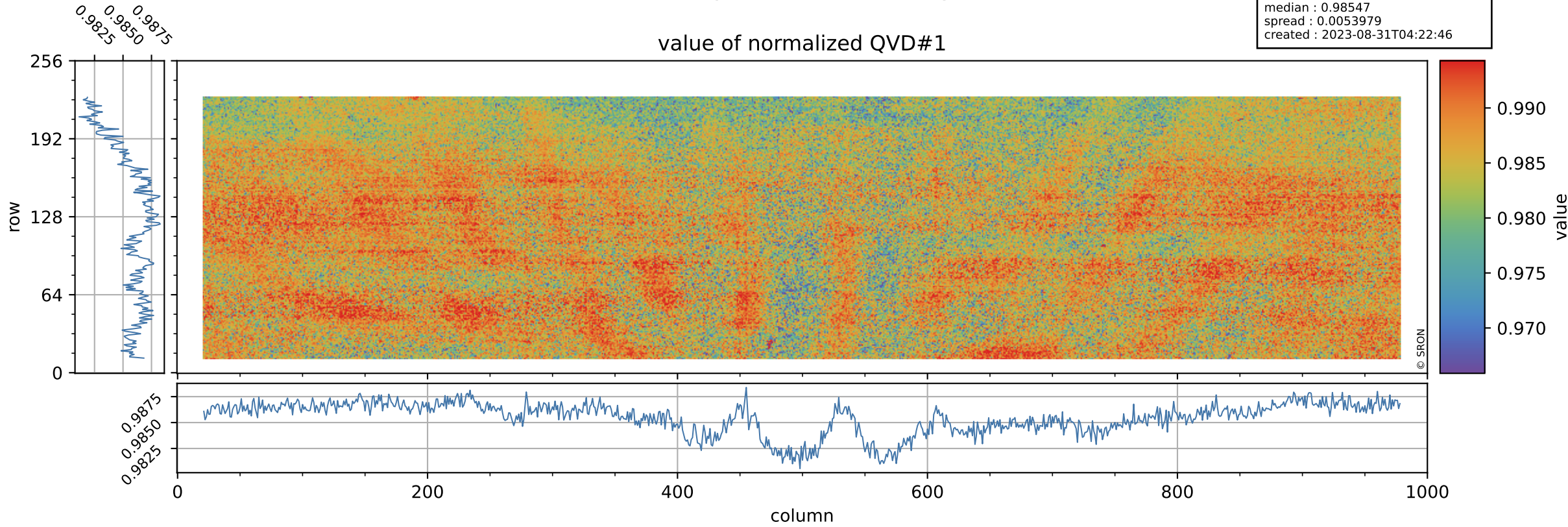

Tropomi SWIR stability

orbits : [30422, 30467]
coverage : 2023-08-27 / 2023-08-30
azimuth : 1.2671 & 1.2668
median : 1.0158 ke
spread : 0.16098 ke
created : 2023-08-31T04:22:46

QVD#1 background

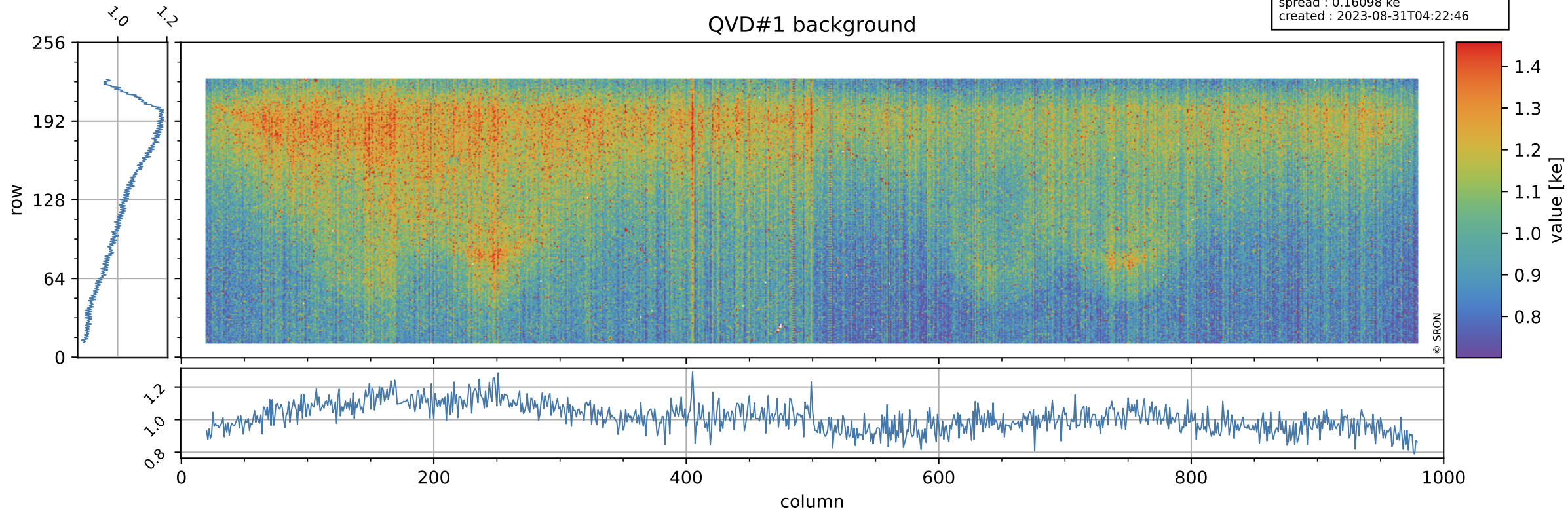

Tropomi SWIR stability

value of normalized QVD#2

orbits : [30422, 30467]
coverage : 2023-08-27 / 2023-08-30
azimuth : 1.2671 & 1.2668
median : 0.9856
spread : 0.0055057
created : 2023-08-31T04:22:46

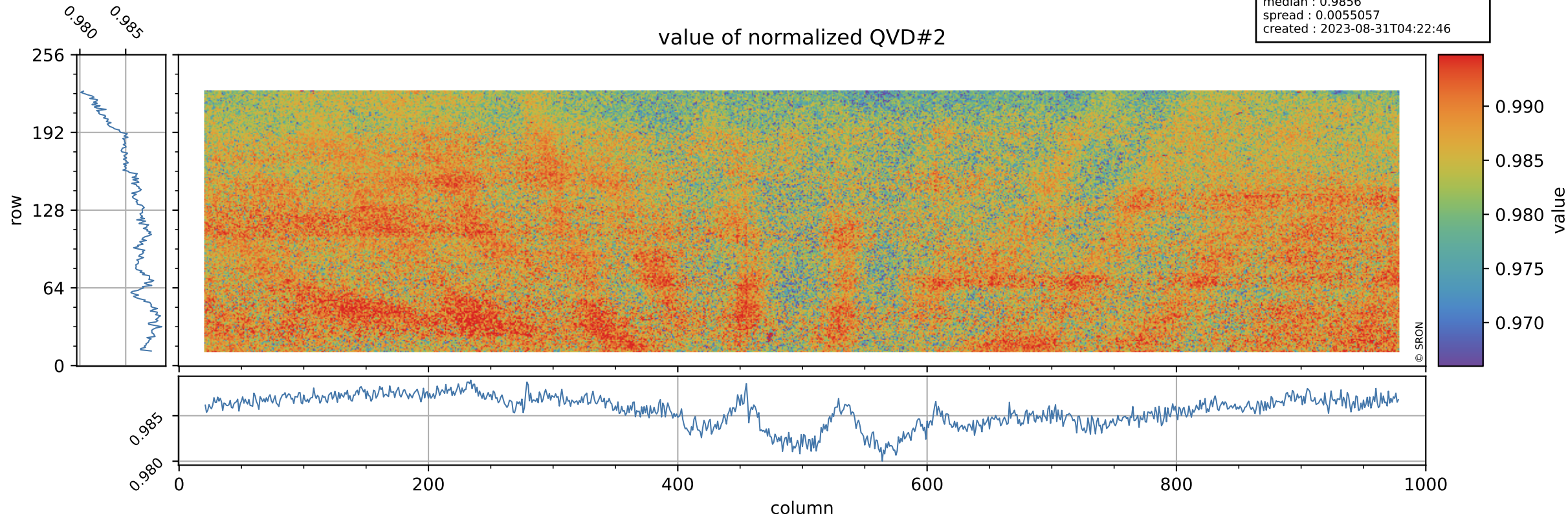

Tropomi SWIR stability

orbits : [30422, 30467]
coverage : 2023-08-27 / 2023-08-30
azimuth : 1.2671 & 1.2668
median : 1.0149 ke
spread : 0.16111 ke
created : 2023-08-31T04:22:47

QVD#2 background

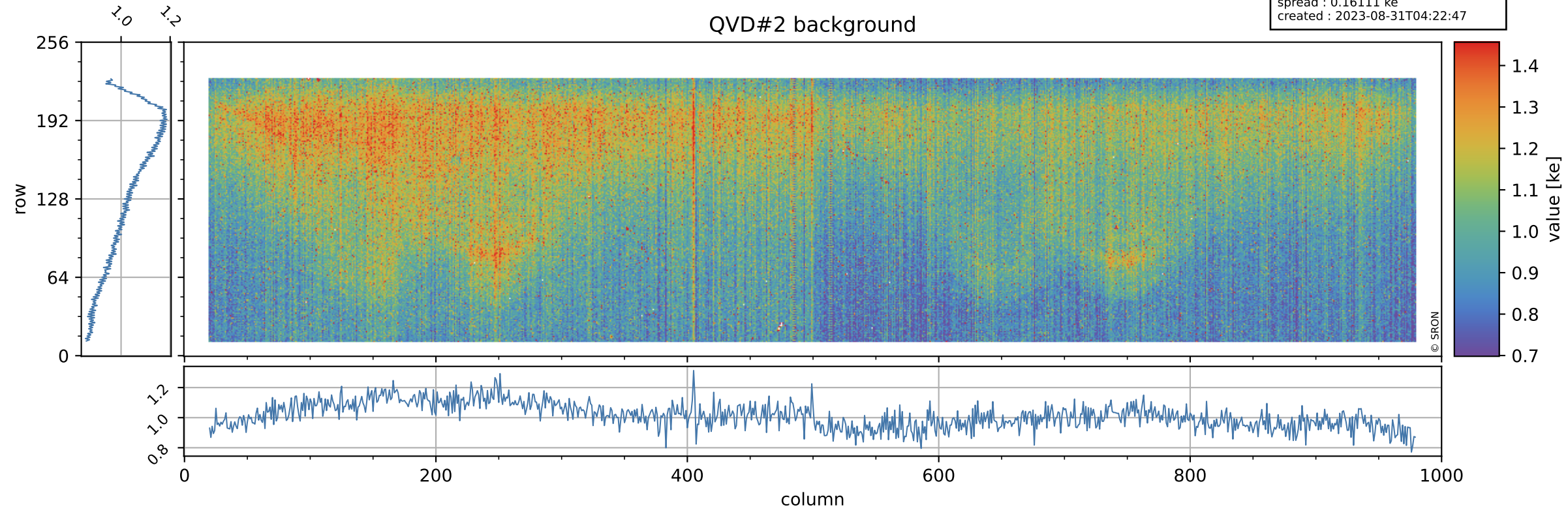

Tropomi SWIR stability

value of normalized DLED

orbits : [30422, 30467]
coverage : 2023-08-27 / 2023-08-30
azimuth : 1.2671 & 1.2668
median : 0.94563
spread : 0.0048389
created : 2023-08-31T04:22:47

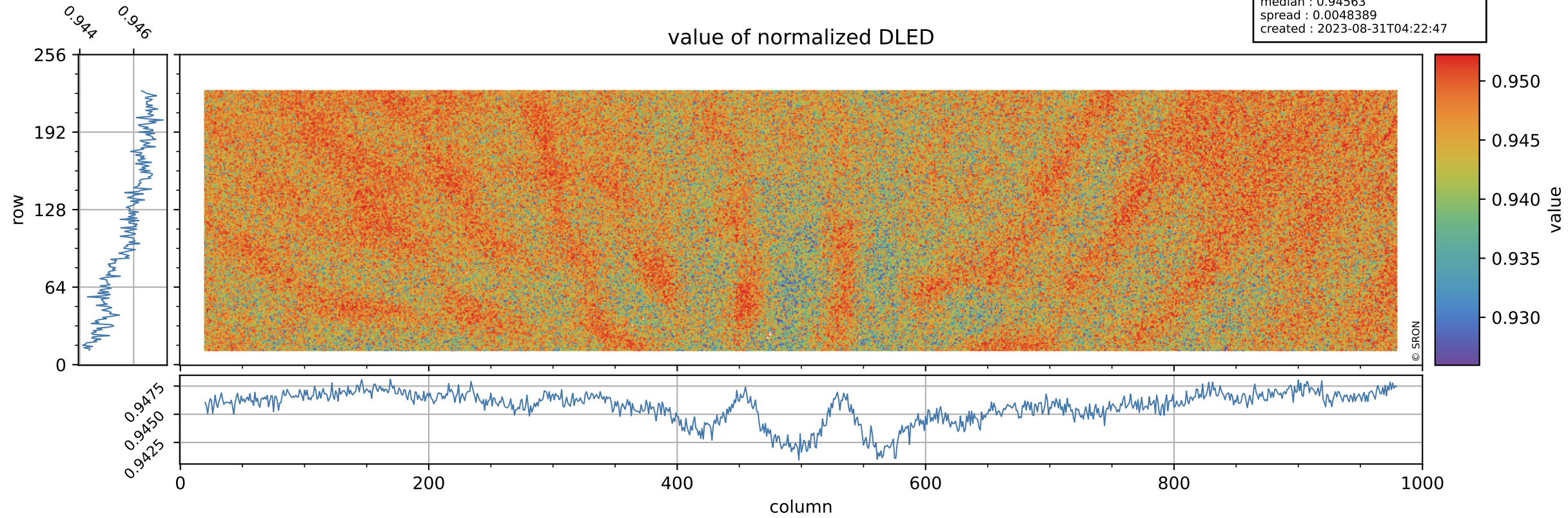

Tropomi SWIR stability

DLED background

orbits : [30422, 30467]
coverage : 2023-08-27 / 2023-08-30
azimuth : 1.2671 & 1.2668
median : 0.90358 ke
spread : 0.14743 ke
created : 2023-08-31T04:22:47

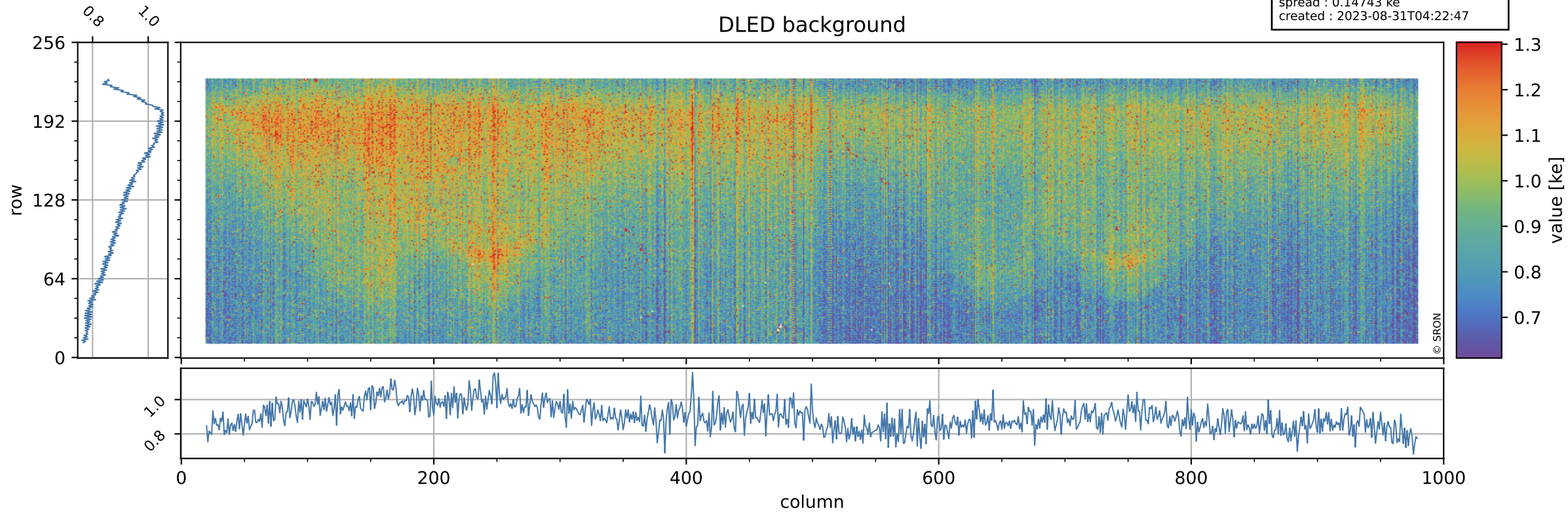

Tropomi SWIR stability

value of normalized WLS

orbits : [30422, 30467]
coverage : 2023-08-27 / 2023-08-30
azimuth : 1.2671 & 1.2668
median : 0.99509
spread : 0.0046254
created : 2023-08-31T04:22:47

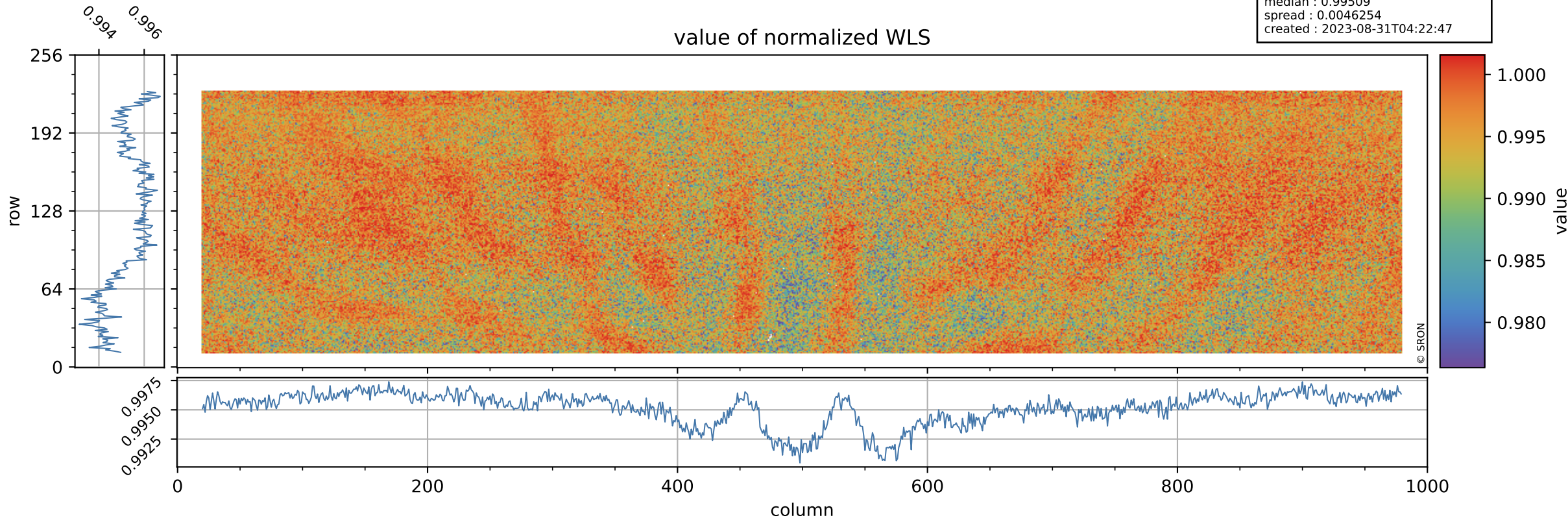

Tropomi SWIR stability

orbits : [30422, 30467]
coverage : 2023-08-27 / 2023-08-30
azimuth : 1.2671 & 1.2668
median : 359.07 e
spread : 87.025 e
created : 2023-08-31T04:22:48

WLS background

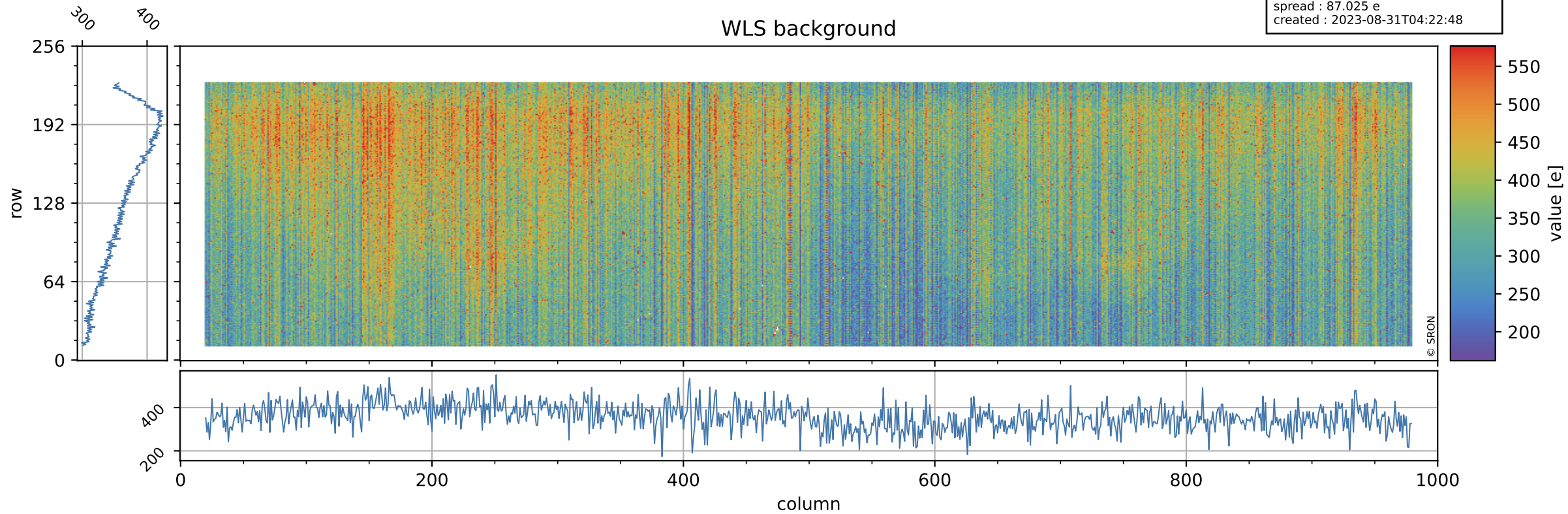

Tropomi SWIR stability ground-tracks of Sentinel-5P

orbits : [30422, 30467]
coverage : 2023-08-27 / 2023-08-30
azimuth : 1.2671 & 1.2668
created : 2023-08-31T04:22:48

