

Tropomi SWIR stability

value of ratio of normalized QVD#1 and QVD#2

orbits : [30422, 30493]
coverage : 2023-08-27 / 2023-09-01
azimuth : 1.2671 & 1.2668
median : 0.99962
spread : 0.0016435
created : 2023-09-02T04:23:09

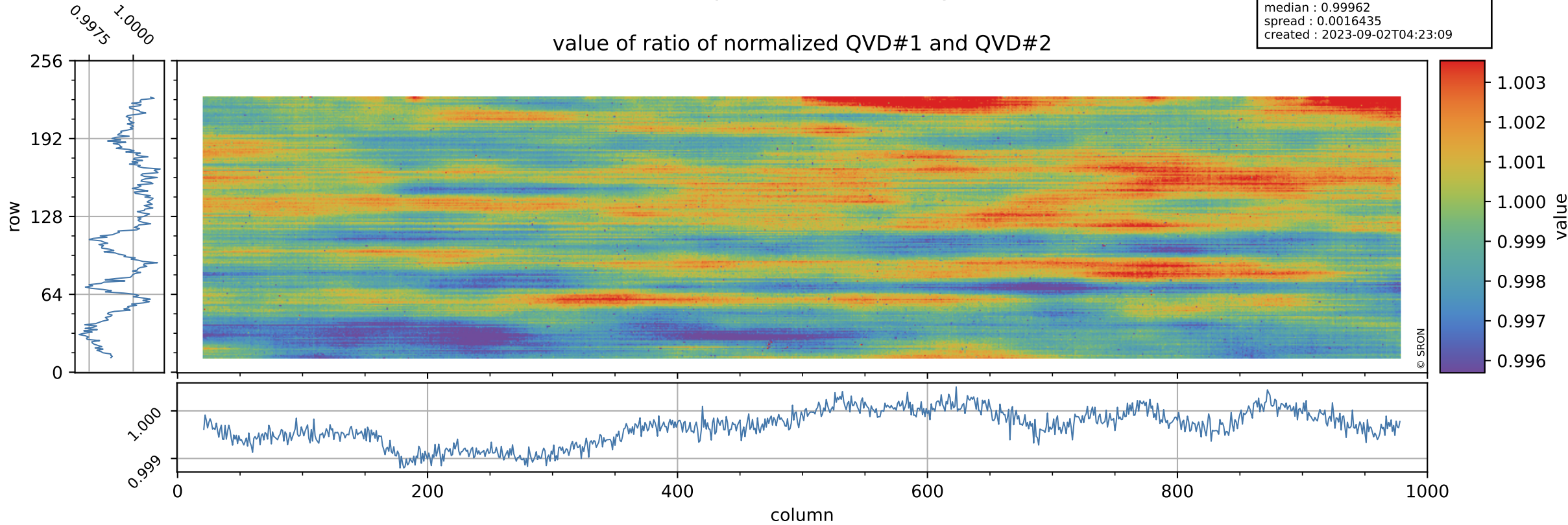

Tropomi SWIR stability

uncertainty of ratio of normalized QVD#1 and QVD#2

orbits : [30422, 30493]
coverage : 2023-08-27 / 2023-09-01
azimuth : 1.2671 & 1.2668
median : 1.0135
spread : 0.19685
created : 2023-09-02T04:23:09

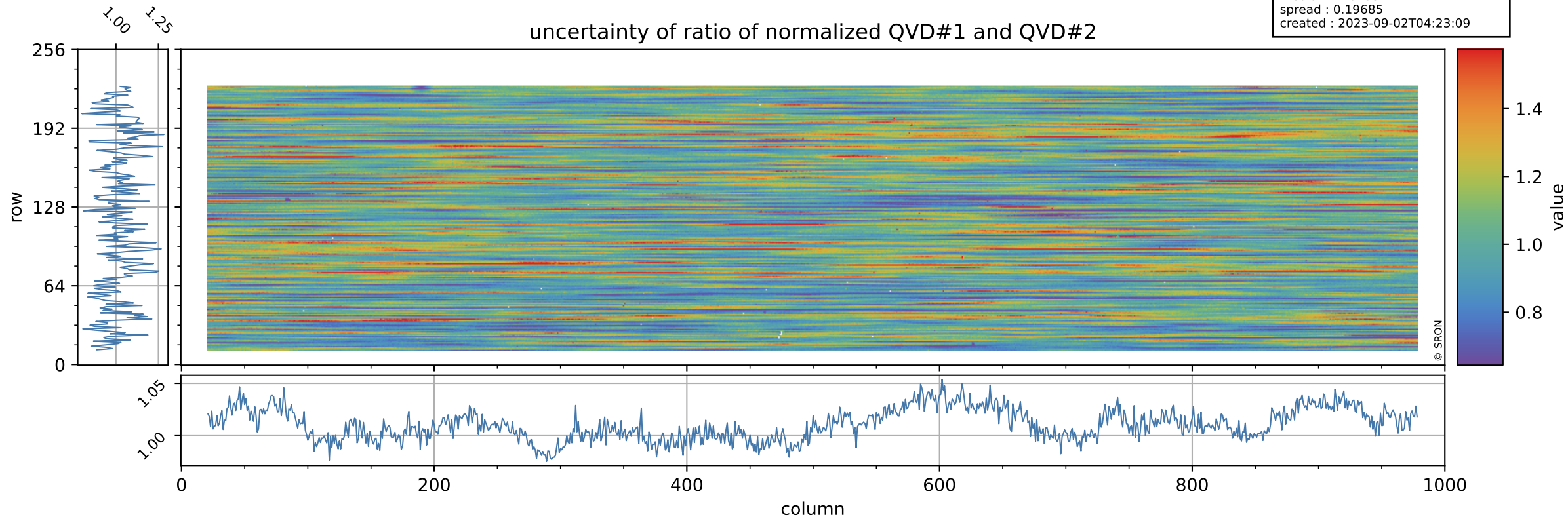

Tropomi SWIR stability

value of ratio of normalized DLED and QVD#1

orbits : [30422, 30493]
coverage : 2023-08-27 / 2023-09-01
azimuth : 1.2671 & 1.2668
median : 0.95924
spread : 0.0022967
created : 2023-09-02T04:23:09

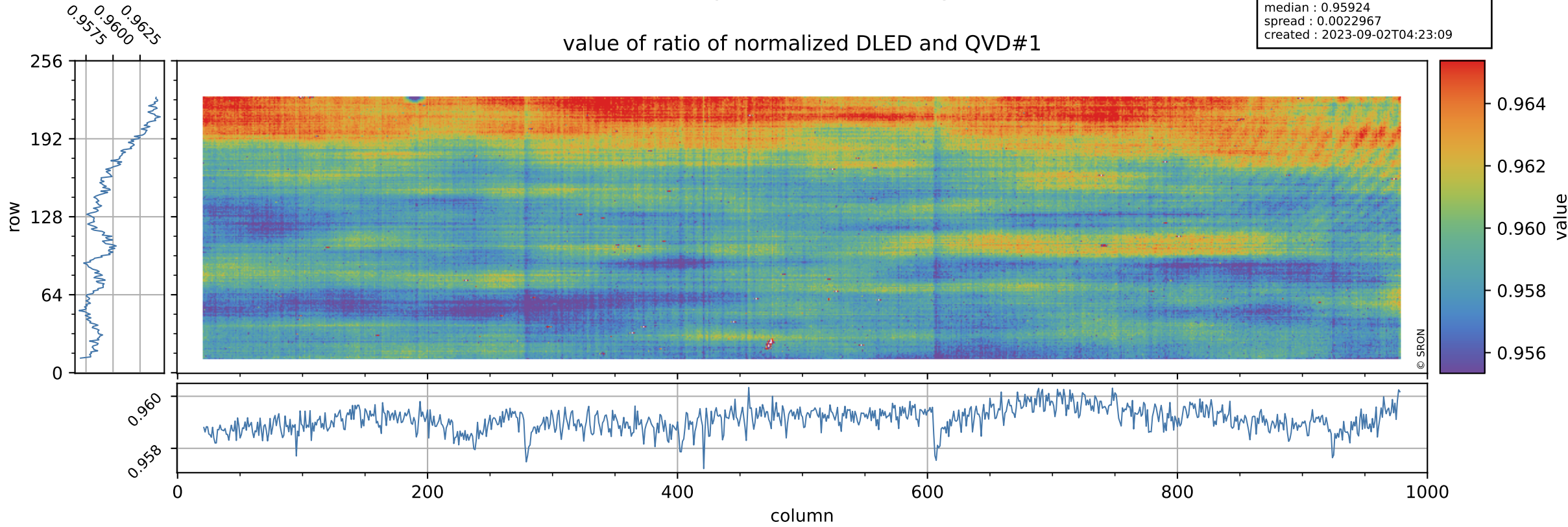

Tropomi SWIR stability

orbits : [30422, 30493]
coverage : 2023-08-27 / 2023-09-01
azimuth : 1.2671 & 1.2668
median : 0.74306
spread : 0.14923
created : 2023-09-02T04:23:09

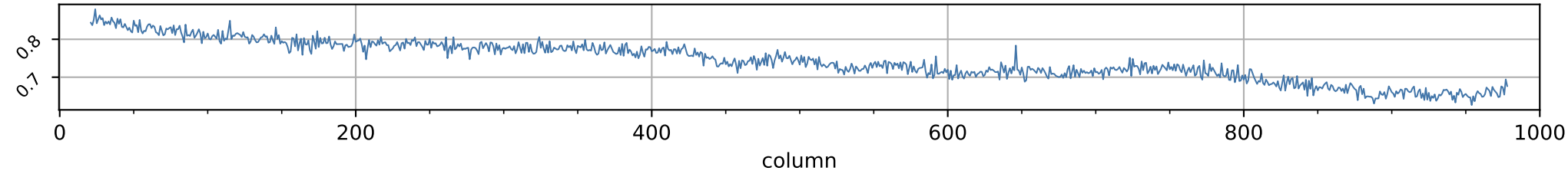
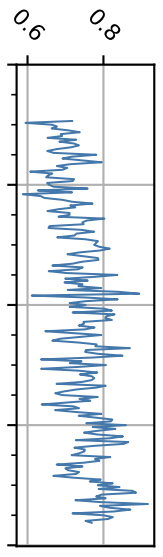
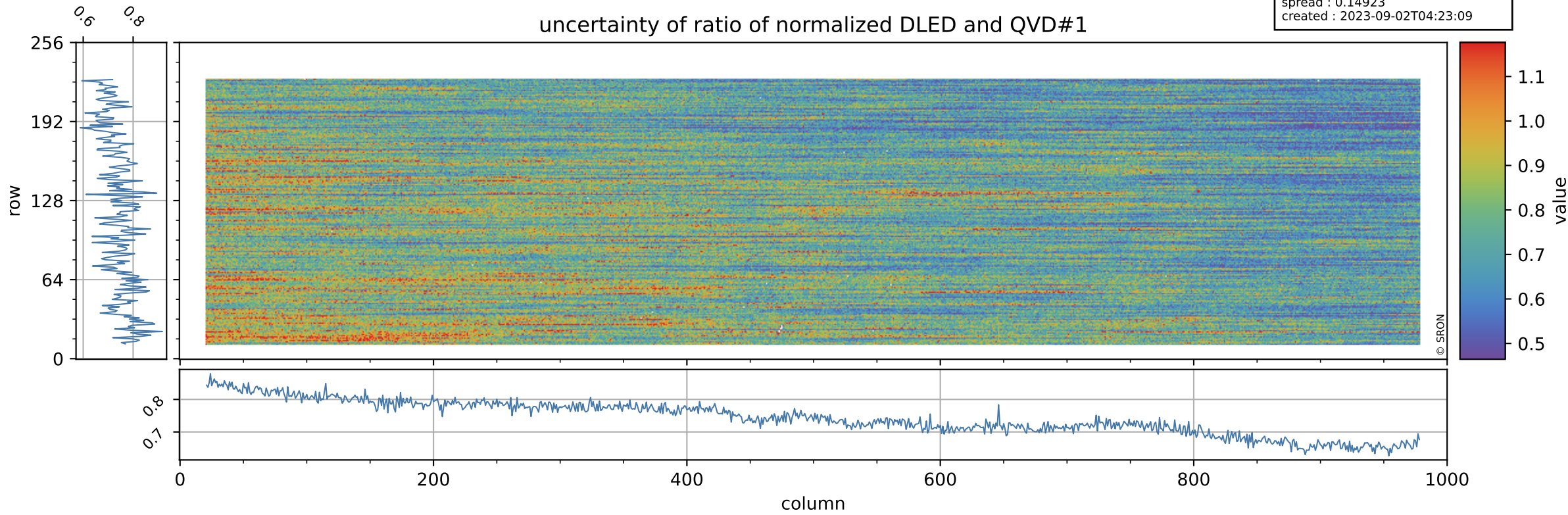

Tropomi SWIR stability

value of ratio of normalized WLS and QVD#1

orbits : [30422, 30493]
coverage : 2023-08-27 / 2023-09-01
azimuth : 1.2671 & 1.2668
median : 1.0097
spread : 0.0021877
created : 2023-09-02T04:23:10

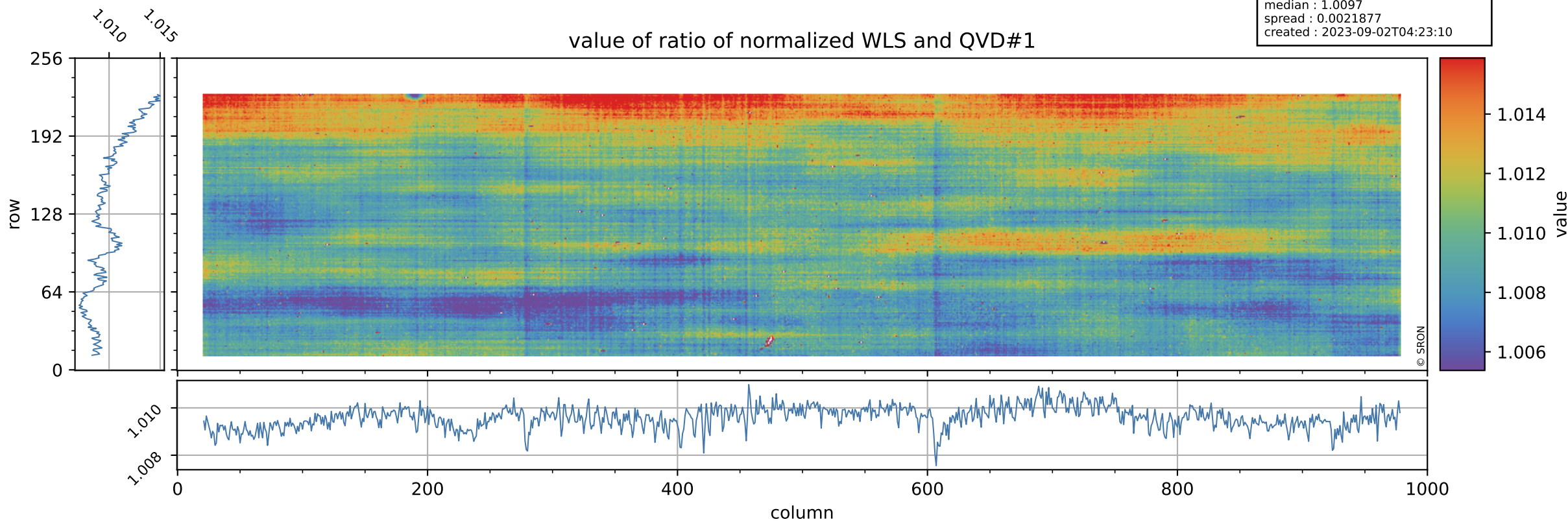

Tropomi SWIR stability

uncertainty of ratio of normalized WLS and QVD#1

orbits : [30422, 30493]
coverage : 2023-08-27 / 2023-09-01
azimuth : 1.2671 & 1.2668
median : 0.40092
spread : 0.079524
created : 2023-09-02T04:23:10

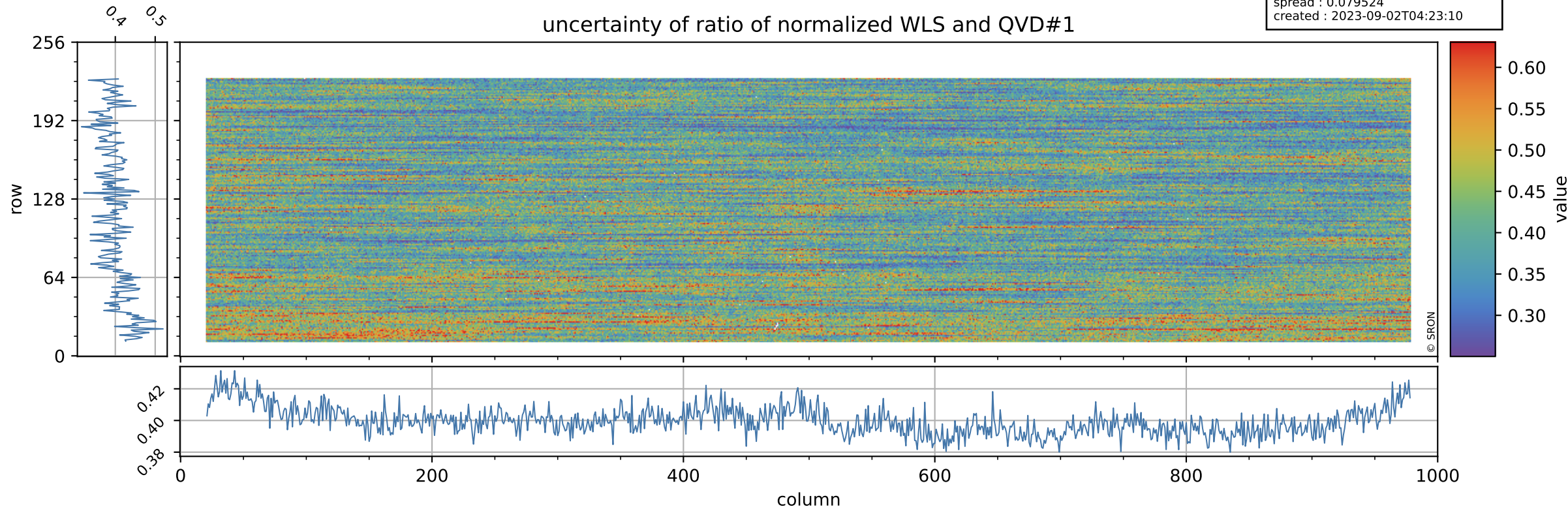

Tropomi SWIR stability

orbits : [30422, 30493]
coverage : 2023-08-27 / 2023-09-01
azimuth : 1.2671 & 1.2668
median : 0.95891
spread : 0.0027302
created : 2023-09-02T04:23:10

value of ratio of normalized DLED and QVD#2

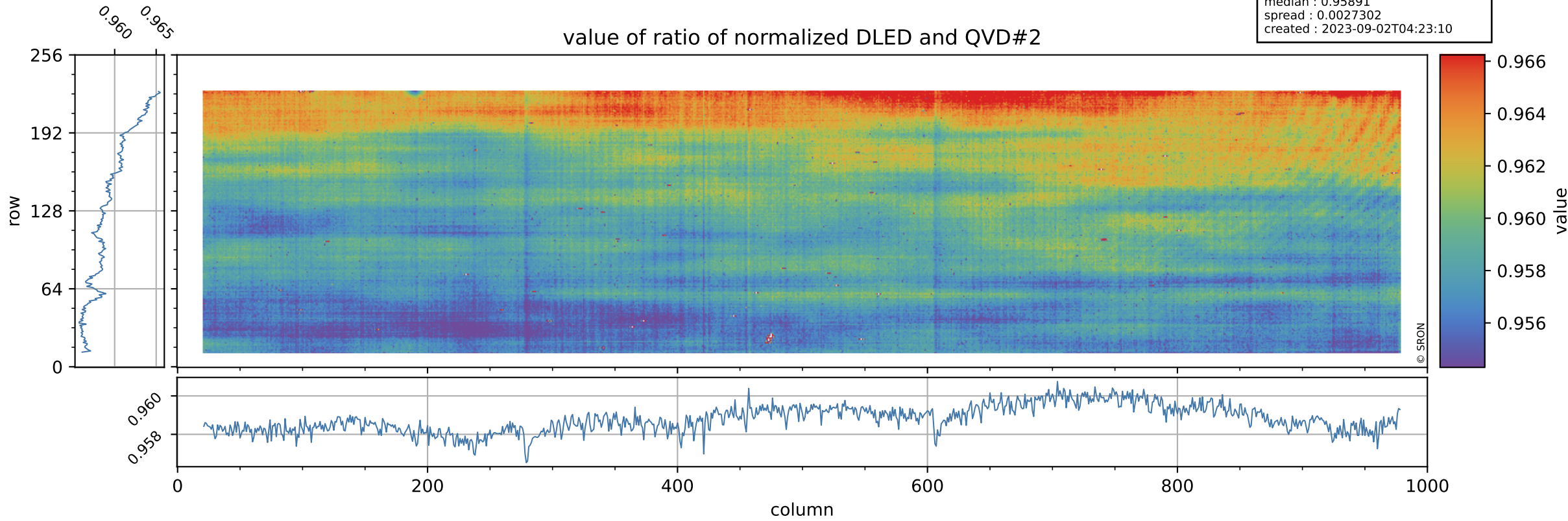

Tropomi SWIR stability

orbits : [30422, 30493]
coverage : 2023-08-27 / 2023-09-01
azimuth : 1.2671 & 1.2668
median : 0.74891
spread : 0.14863
created : 2023-09-02T04:23:10

uncertainty of ratio of normalized DLED and QVD#2

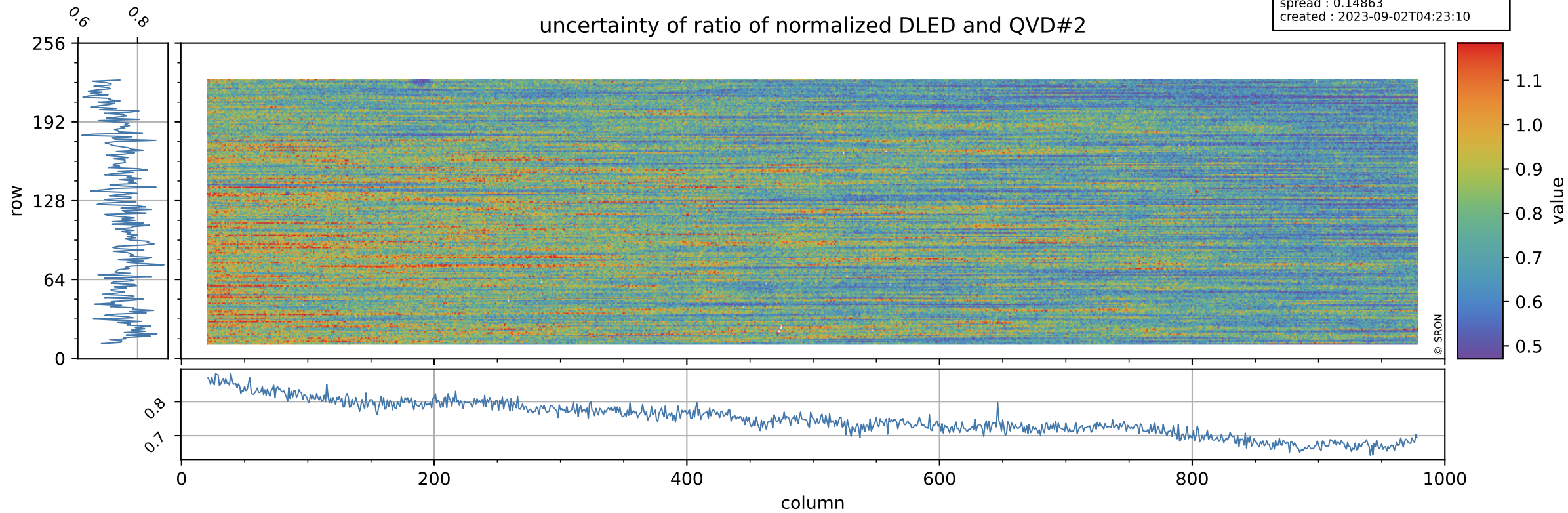

Tropomi SWIR stability

value of ratio of normalized WLS and QVD#2

orbits : [30422, 30493]
coverage : 2023-08-27 / 2023-09-01
azimuth : 1.2671 & 1.2668
median : 1.0093
spread : 0.0026498
created : 2023-09-02T04:23:11

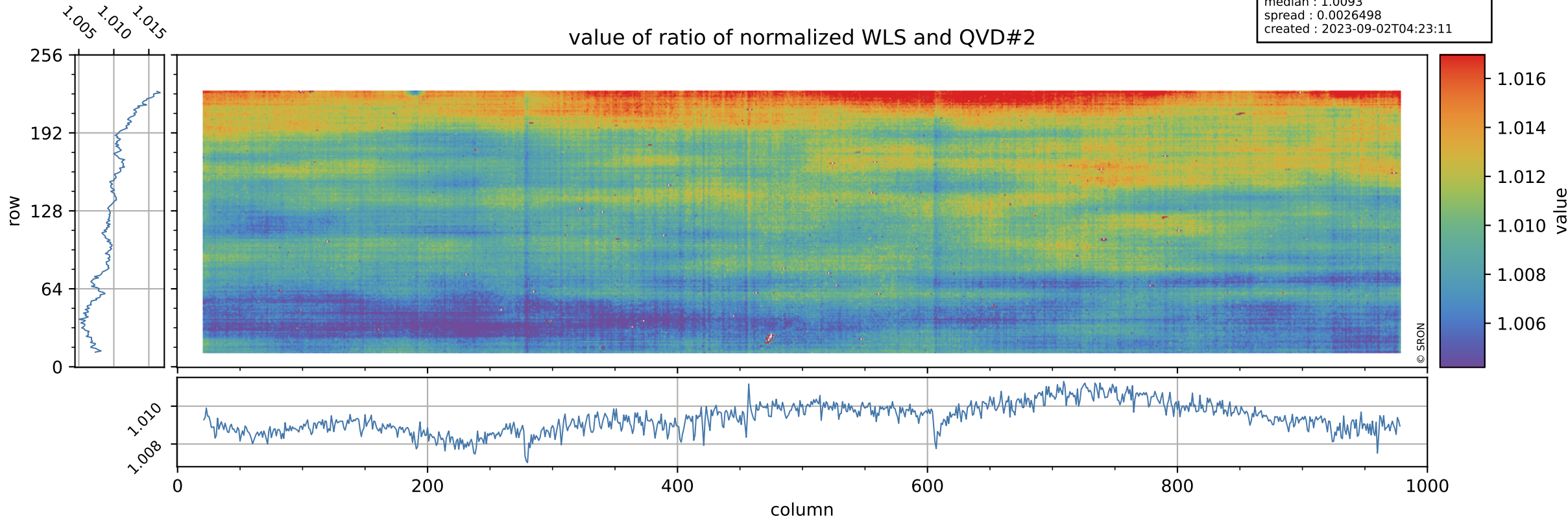

Tropomi SWIR stability

uncertainty of ratio of normalized WLS and QVD#2

orbits : [30422, 30493]
coverage : 2023-08-27 / 2023-09-01
azimuth : 1.2671 & 1.2668
median : 0.40432
spread : 0.078752
created : 2023-09-02T04:23:11

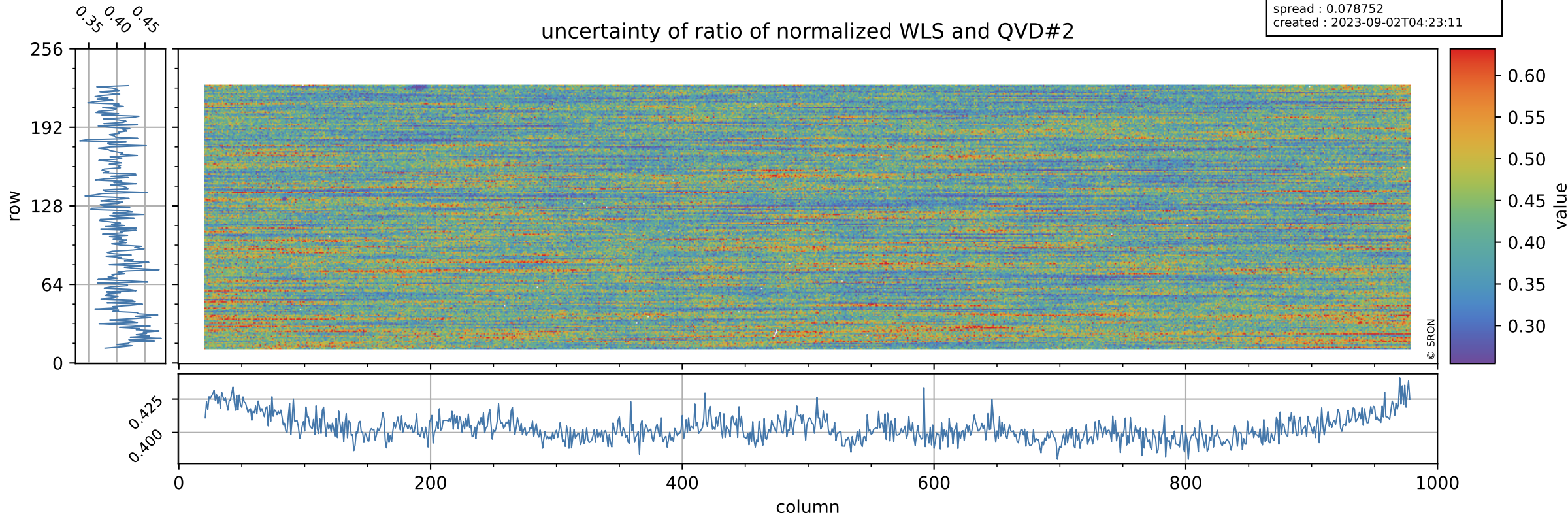

Tropomi SWIR stability

value of ratio of normalized DLED and WLS

orbits : [30422, 30493]
coverage : 2023-08-27 / 2023-09-01
azimuth : 1.2671 & 1.2668
median : 0.95021
spread : 0.00092783
created : 2023-09-02T04:23:11

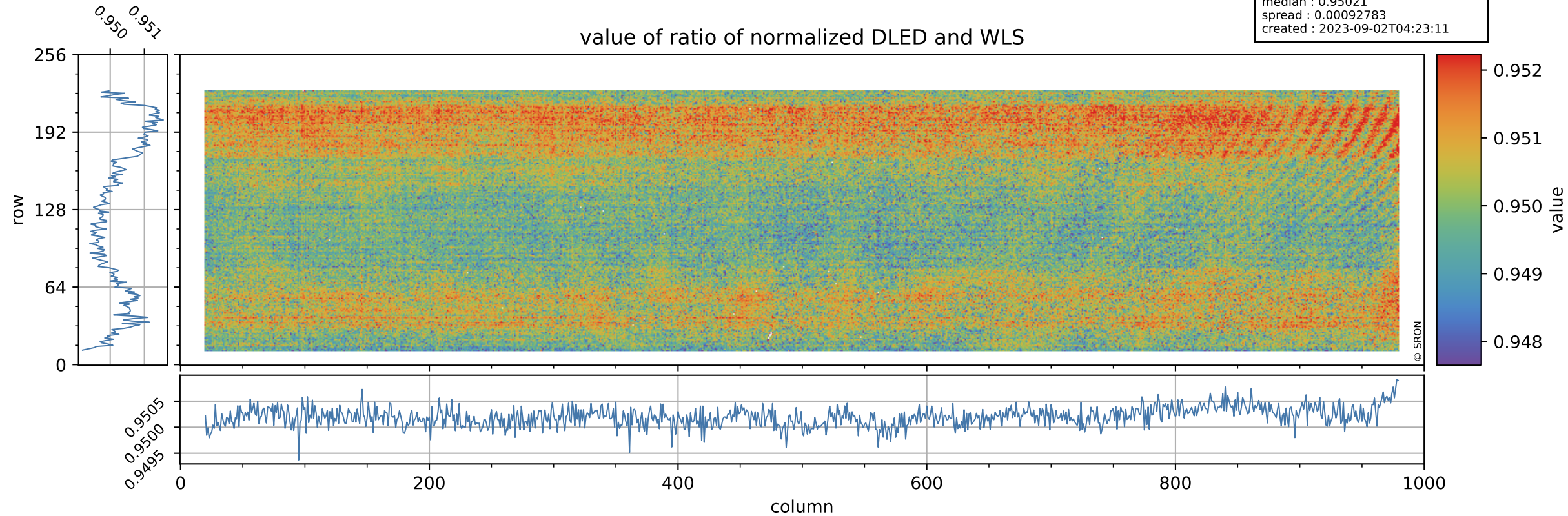

Tropomi SWIR stability

orbits : [30422, 30493]
coverage : 2023-08-27 / 2023-09-01
azimuth : 1.2671 & 1.2668
median : 1.8598
spread : 0.36218
created : 2023-09-02T04:23:12

uncertainty of ratio of normalized DLED and WLS

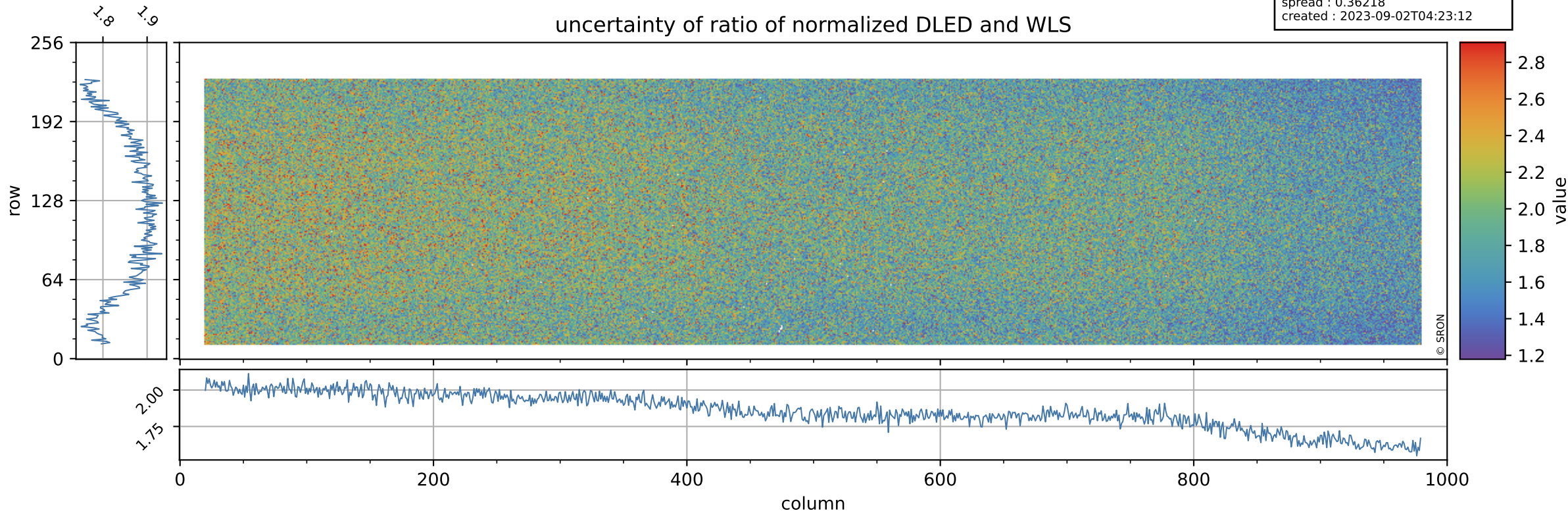

Tropomi SWIR stability

value of normalized QVD#1

orbits : [30422, 30493]
coverage : 2023-08-27 / 2023-09-01
azimuth : 1.2671 & 1.2668
median : 0.98524
spread : 0.0053461
created : 2023-09-02T04:23:12

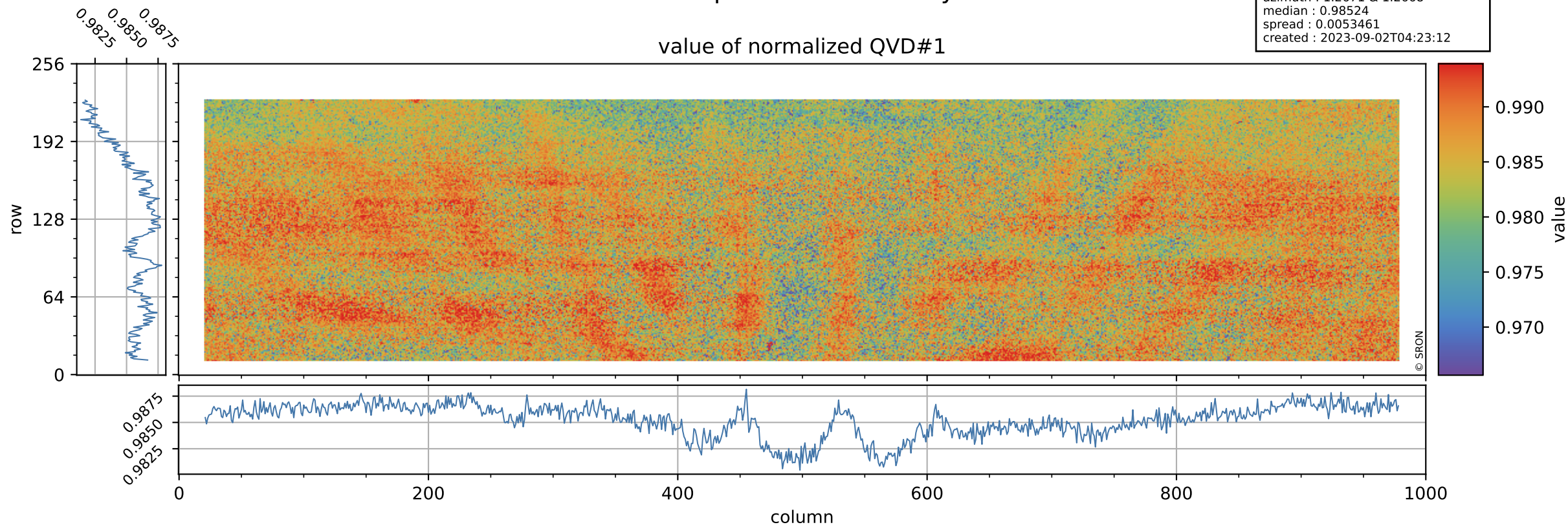

Tropomi SWIR stability

orbits : [30422, 30493]
coverage : 2023-08-27 / 2023-09-01
azimuth : 1.2671 & 1.2668
median : 1.0195 ke
spread : 0.16119 ke
created : 2023-09-02T04:23:12

QVD#1 background

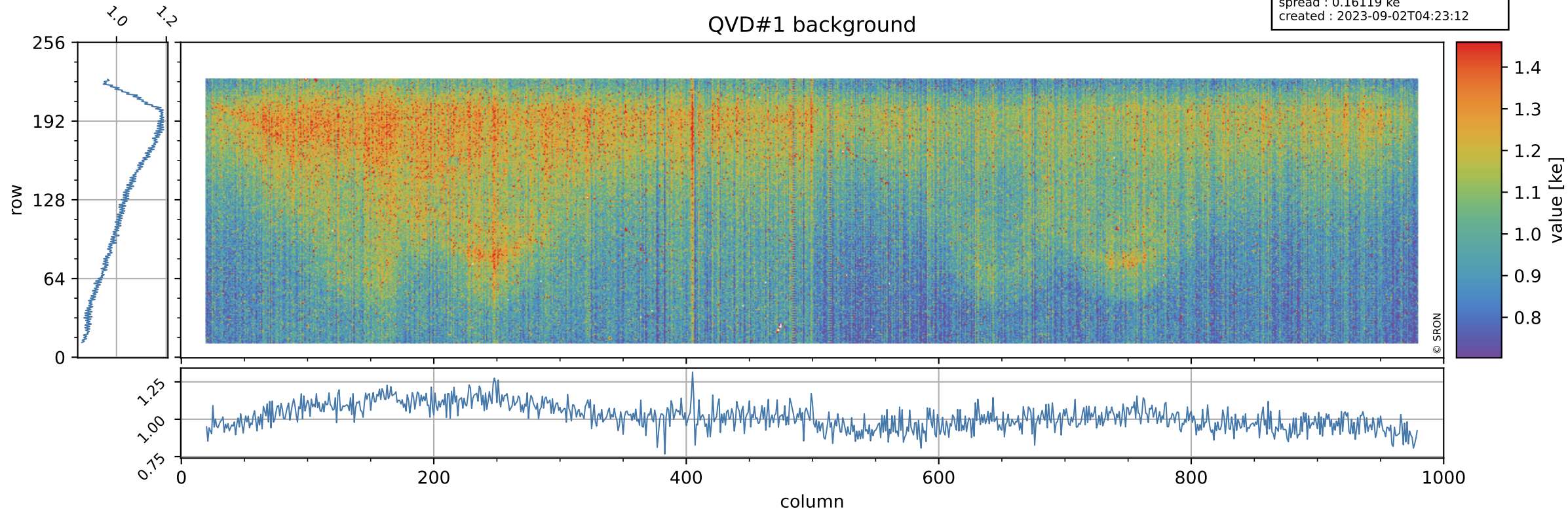

Tropomi SWIR stability

value of normalized QVD#2

orbits : [30422, 30493]
coverage : 2023-08-27 / 2023-09-01
azimuth : 1.2671 & 1.2668
median : 0.9856
spread : 0.0055057
created : 2023-09-02T04:23:12

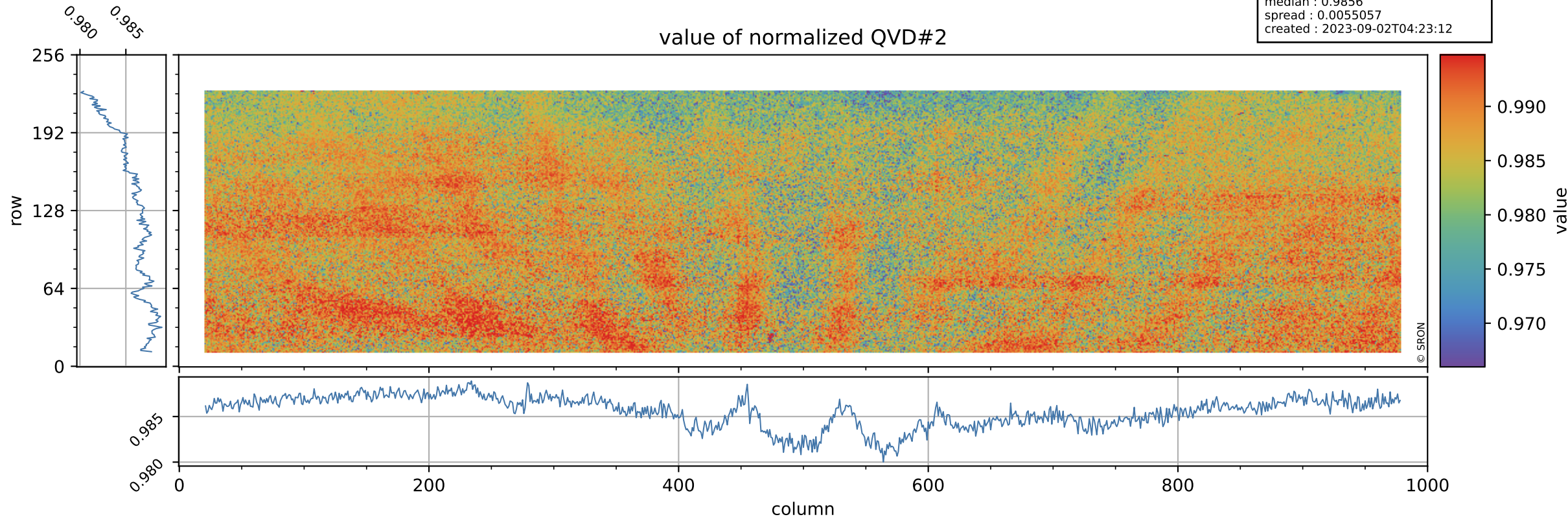

Tropomi SWIR stability

orbits : [30422, 30493]
coverage : 2023-08-27 / 2023-09-01
azimuth : 1.2671 & 1.2668
median : 1.0149 ke
spread : 0.16111 ke
created : 2023-09-02T04:23:13

QVD#2 background

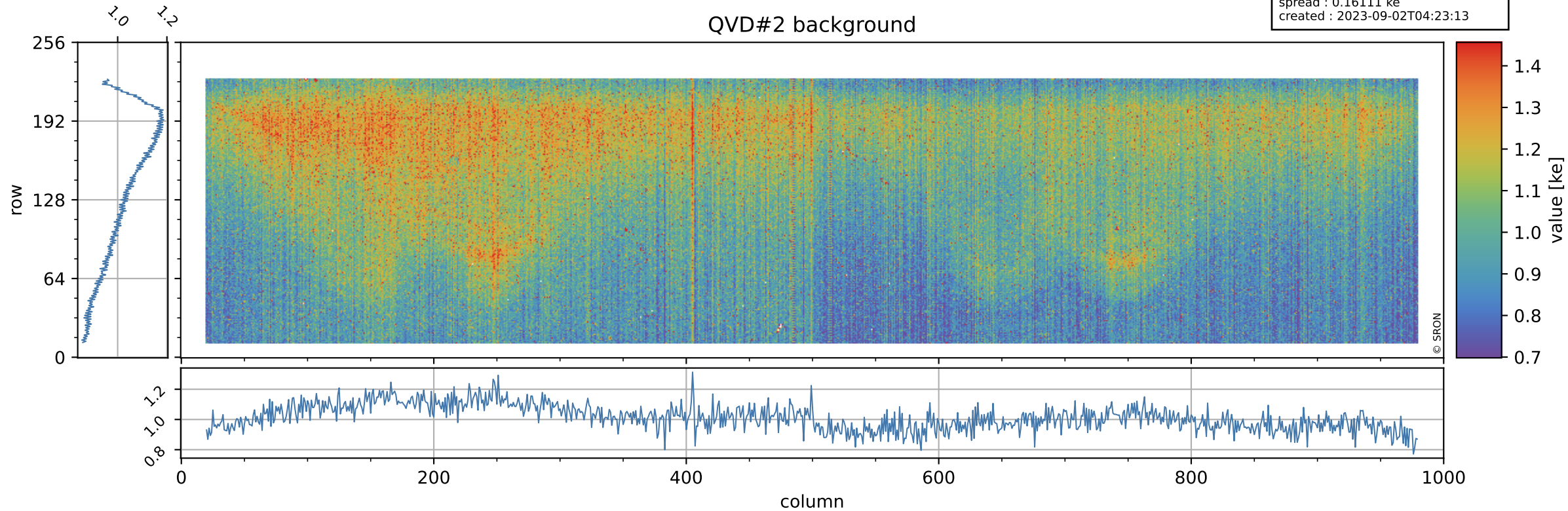

Tropomi SWIR stability

value of normalized DLED

orbits : [30422, 30493]
coverage : 2023-08-27 / 2023-09-01
azimuth : 1.2671 & 1.2668
median : 0.94562
spread : 0.00484
created : 2023-09-02T04:23:13

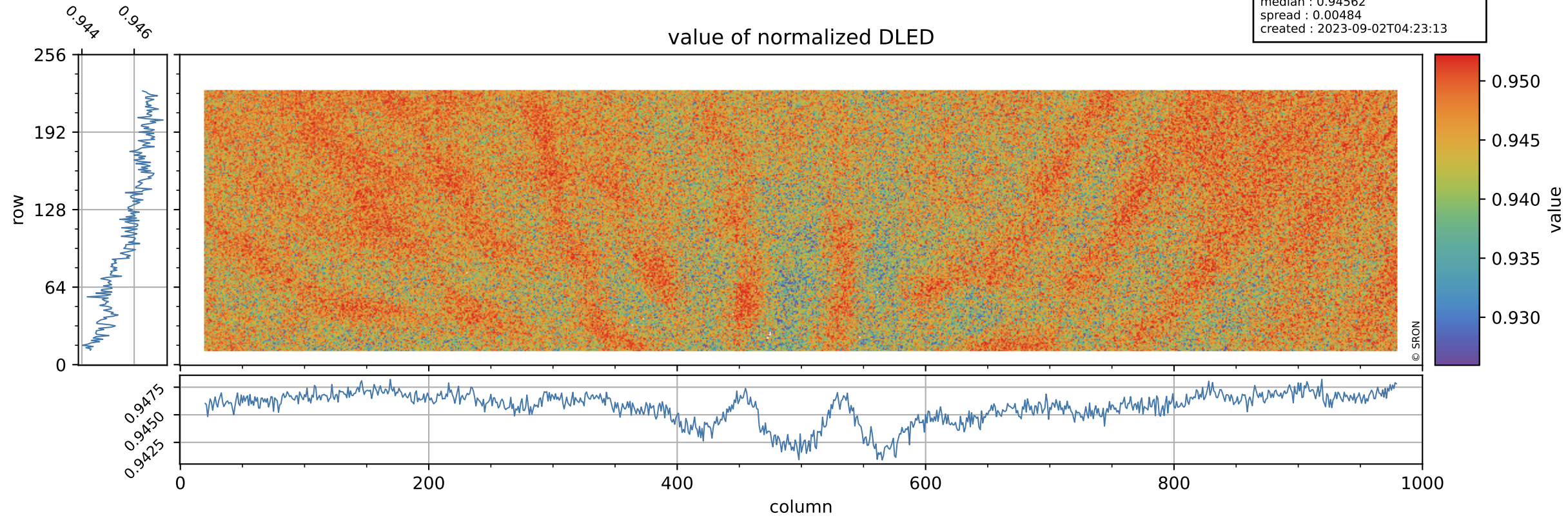

Tropomi SWIR stability

DLED background

orbits : [30422, 30493]
coverage : 2023-08-27 / 2023-09-01
azimuth : 1.2671 & 1.2668
median : 0.90589 ke
spread : 0.14838 ke
created : 2023-09-02T04:23:13

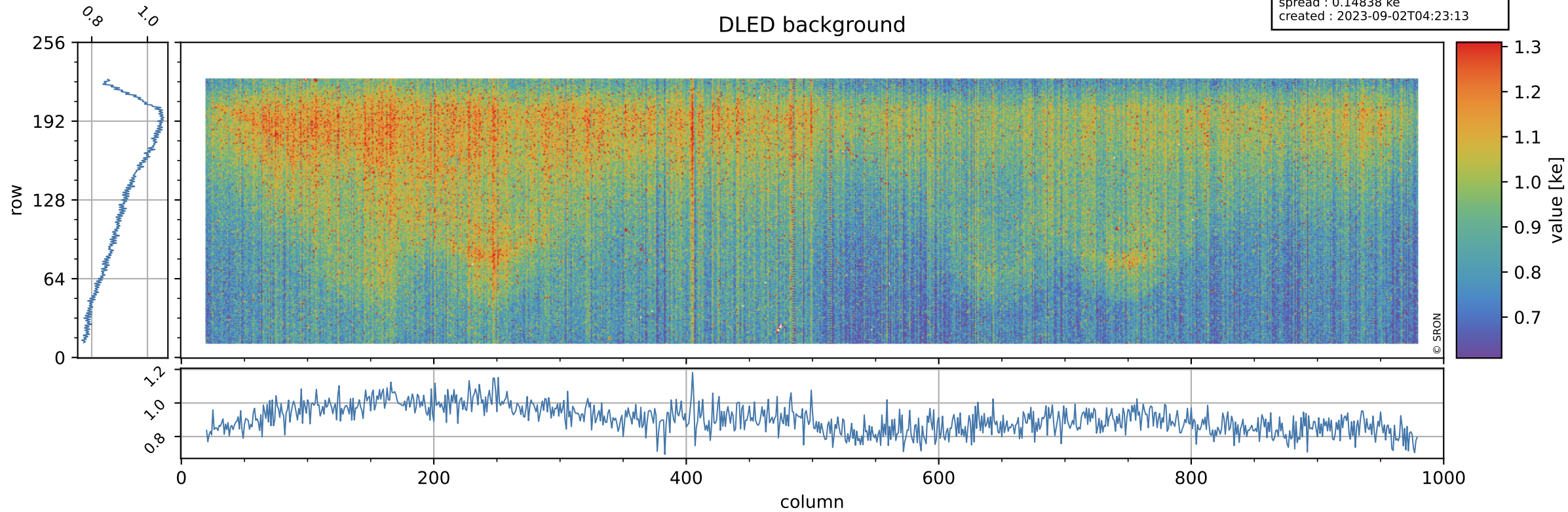

Tropomi SWIR stability

value of normalized WLS

orbits : [30422, 30493]
coverage : 2023-08-27 / 2023-09-01
azimuth : 1.2671 & 1.2668
median : 0.99509
spread : 0.0046254
created : 2023-09-02T04:23:13

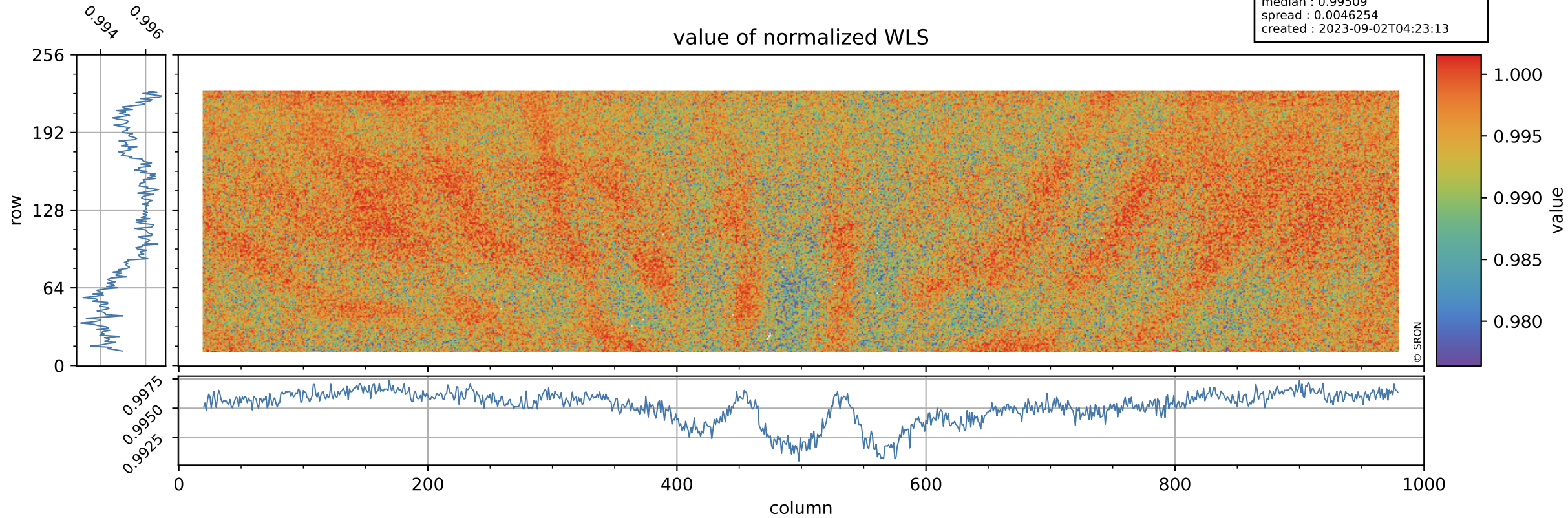

Tropomi SWIR stability

orbits : [30422, 30493]
coverage : 2023-08-27 / 2023-09-01
azimuth : 1.2671 & 1.2668
median : 359.07 e
spread : 87.025 e
created : 2023-09-02T04:23:14

WLS background

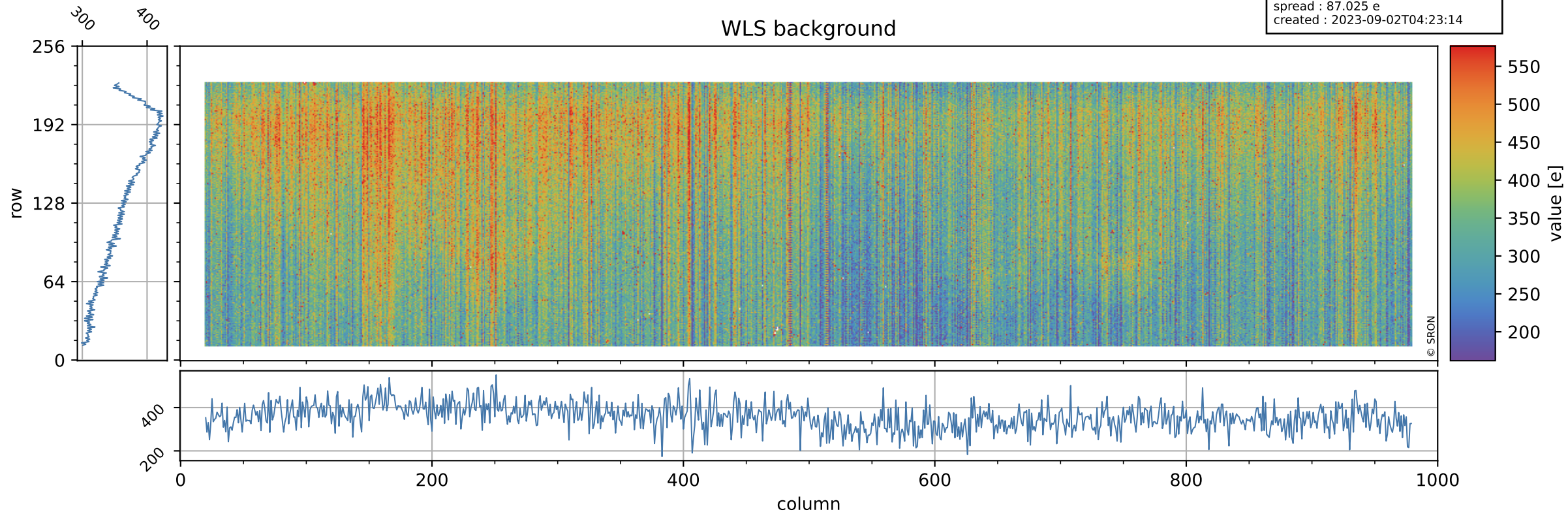

Tropomi SWIR stability ground-tracks of Sentinel-5P

orbits : [30422, 30493]
coverage : 2023-08-27 / 2023-09-01
azimuth : 1.2671 & 1.2668
created : 2023-09-02T04:23:14

