

Tropomi SWIR stability

value of ratio of normalized QVD#1 and QVD#2

orbits : [30422, 30508]
coverage : 2023-08-27 / 2023-09-02
azimuth : 1.2669 & 1.2668
median : 0.99971
spread : 0.0016248
created : 2023-09-04T04:23:27

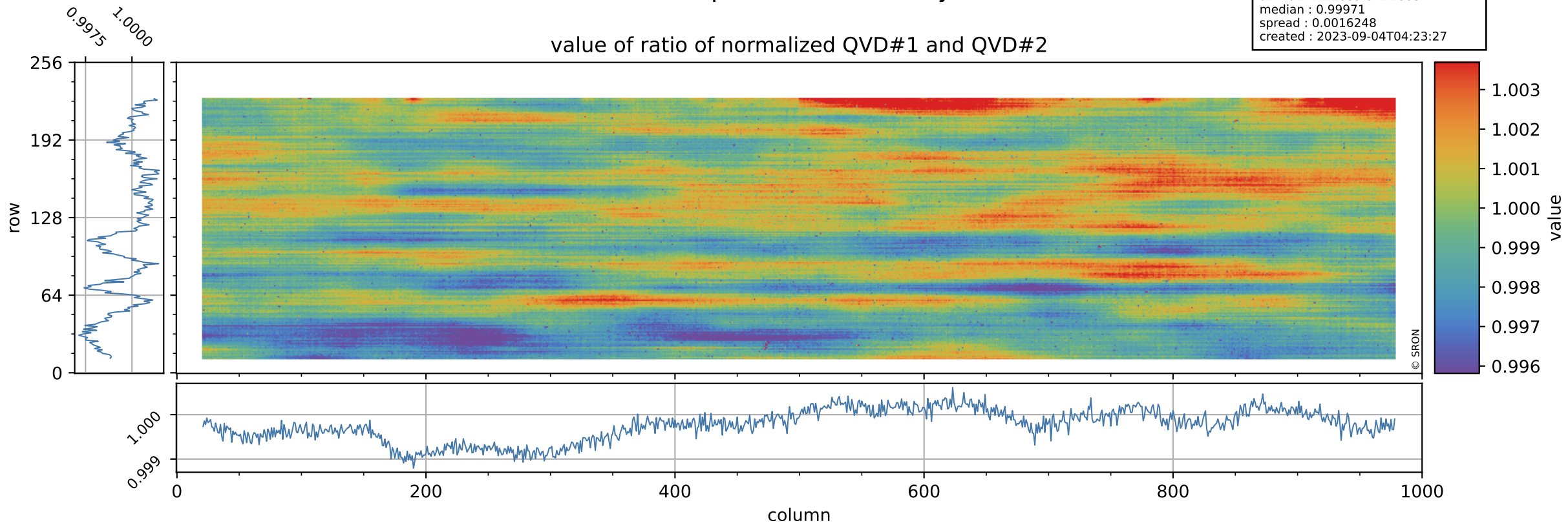

Tropomi SWIR stability

orbits : [30422, 30508]
coverage : 2023-08-27 / 2023-09-02
azimuth : 1.2669 & 1.2668
median : 1.0099
spread : 0.1966
created : 2023-09-04T04:23:27

uncertainty of ratio of normalized QVD#1 and QVD#2

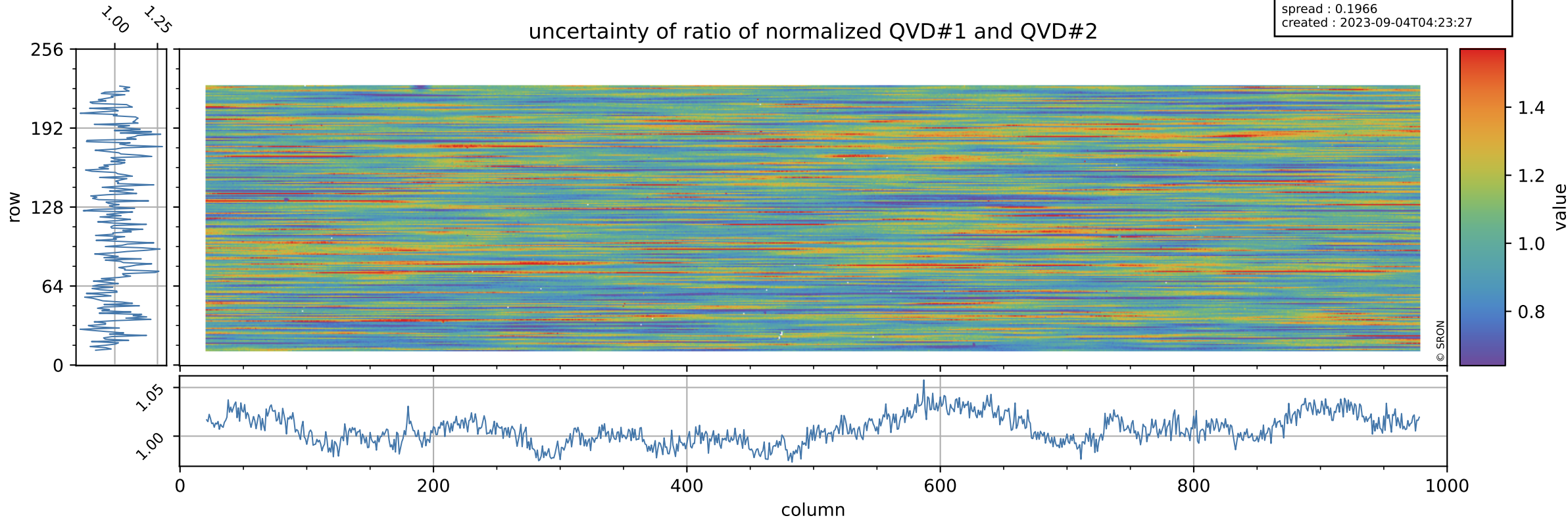

Tropomi SWIR stability

orbits : [30422, 30508]
coverage : 2023-08-27 / 2023-09-02
azimuth : 1.2669 & 1.2668
median : 0.95904
spread : 0.0022653
created : 2023-09-04T04:23:28

value of ratio of normalized DLED and QVD#1

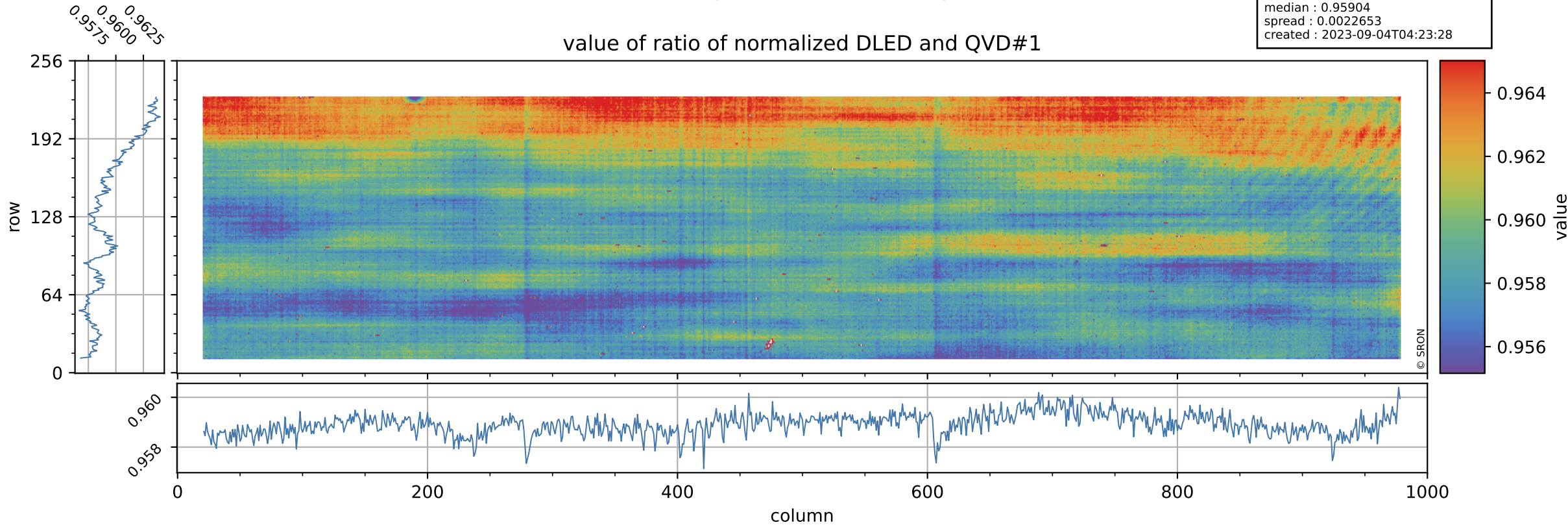

Tropomi SWIR stability

orbits : [30422, 30508]
coverage : 2023-08-27 / 2023-09-02
azimuth : 1.2669 & 1.2668
median : 0.73999
spread : 0.14996
created : 2023-09-04T04:23:28

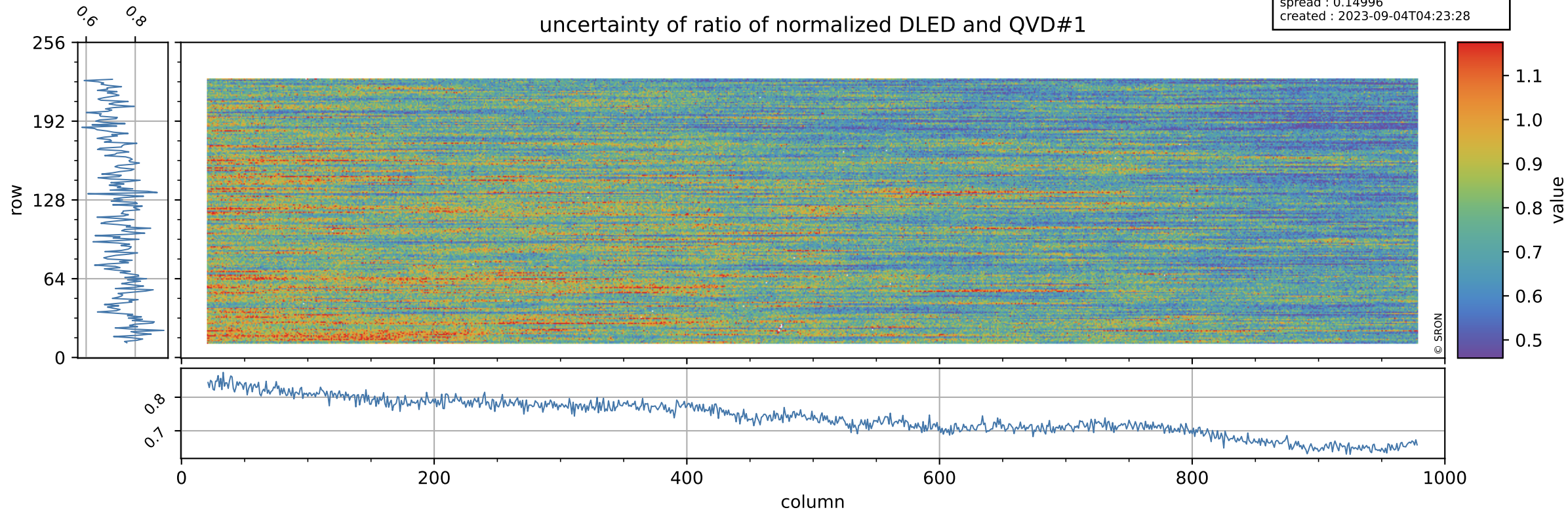

Tropomi SWIR stability

orbits : [30422, 30508]
coverage : 2023-08-27 / 2023-09-02
azimuth : 1.2669 & 1.2668
median : 1.0096
spread : 0.0021645
created : 2023-09-04T04:23:28

value of ratio of normalized WLS and QVD#1

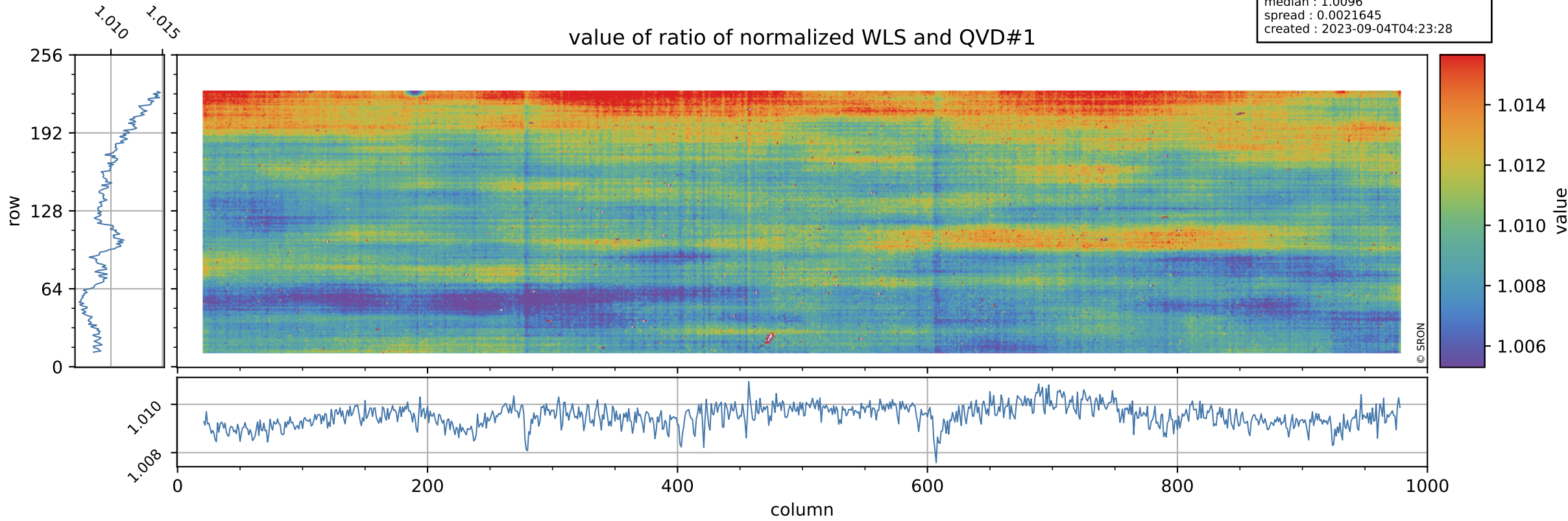

Tropomi SWIR stability

orbits : [30422, 30508]
coverage : 2023-08-27 / 2023-09-02
azimuth : 1.2669 & 1.2668
median : 0.40244
spread : 0.079984
created : 2023-09-04T04:23:28

uncertainty of ratio of normalized WLS and QVD#1

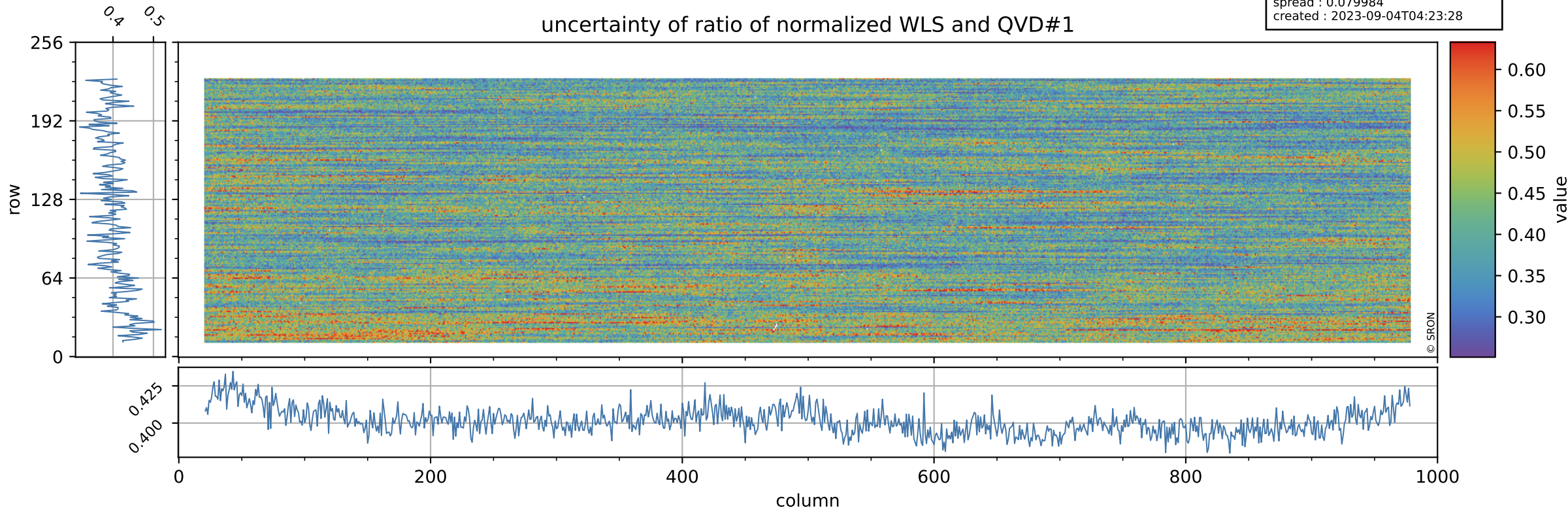

Tropomi SWIR stability

orbits : [30422, 30508]
coverage : 2023-08-27 / 2023-09-02
azimuth : 1.2669 & 1.2668
median : 0.95877
spread : 0.0027282
created : 2023-09-04T04:23:29

value of ratio of normalized DLED and QVD#2

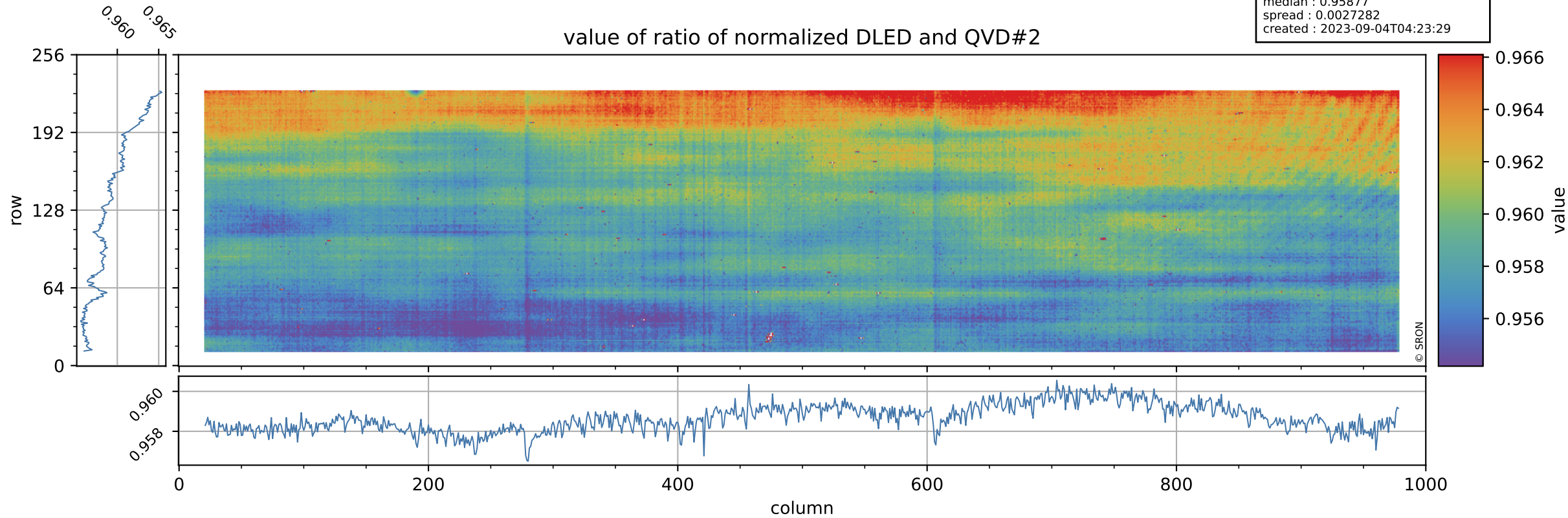

Tropomi SWIR stability

orbits : [30422, 30508]
coverage : 2023-08-27 / 2023-09-02
azimuth : 1.2669 & 1.2668
median : 0.74291
spread : 0.14831
created : 2023-09-04T04:23:29

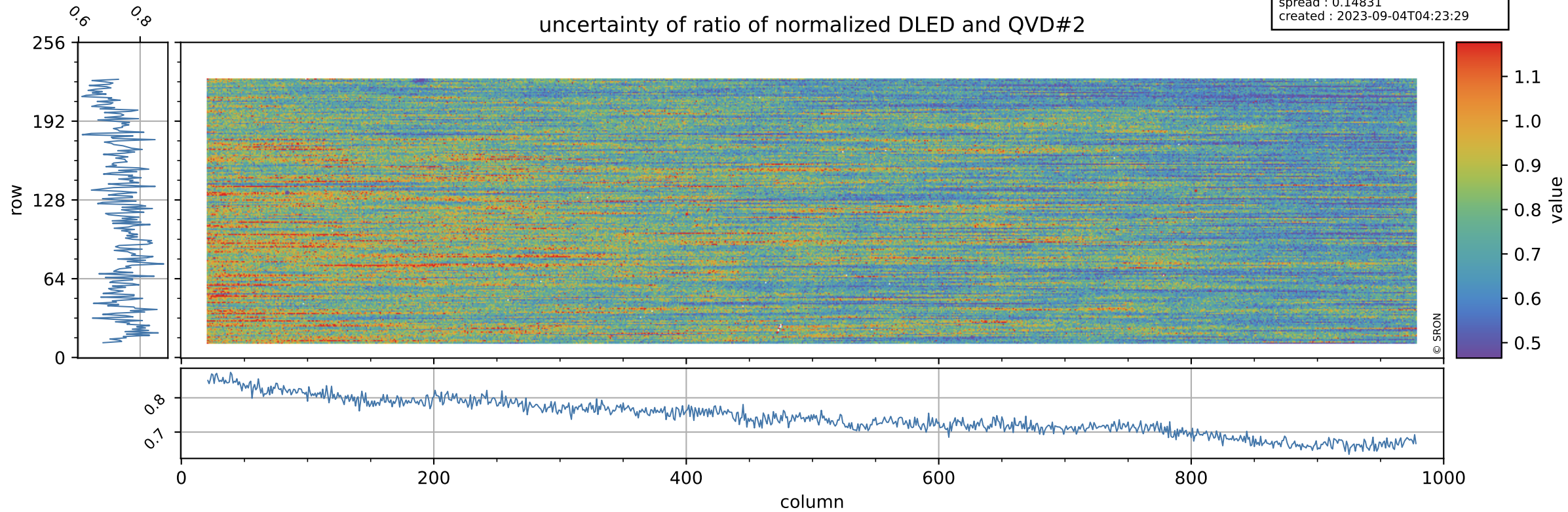

Tropomi SWIR stability

value of ratio of normalized WLS and QVD#2

orbits : [30422, 30508]
coverage : 2023-08-27 / 2023-09-02
azimuth : 1.2669 & 1.2668
median : 1.0093
spread : 0.0026498
created : 2023-09-04T04:23:29

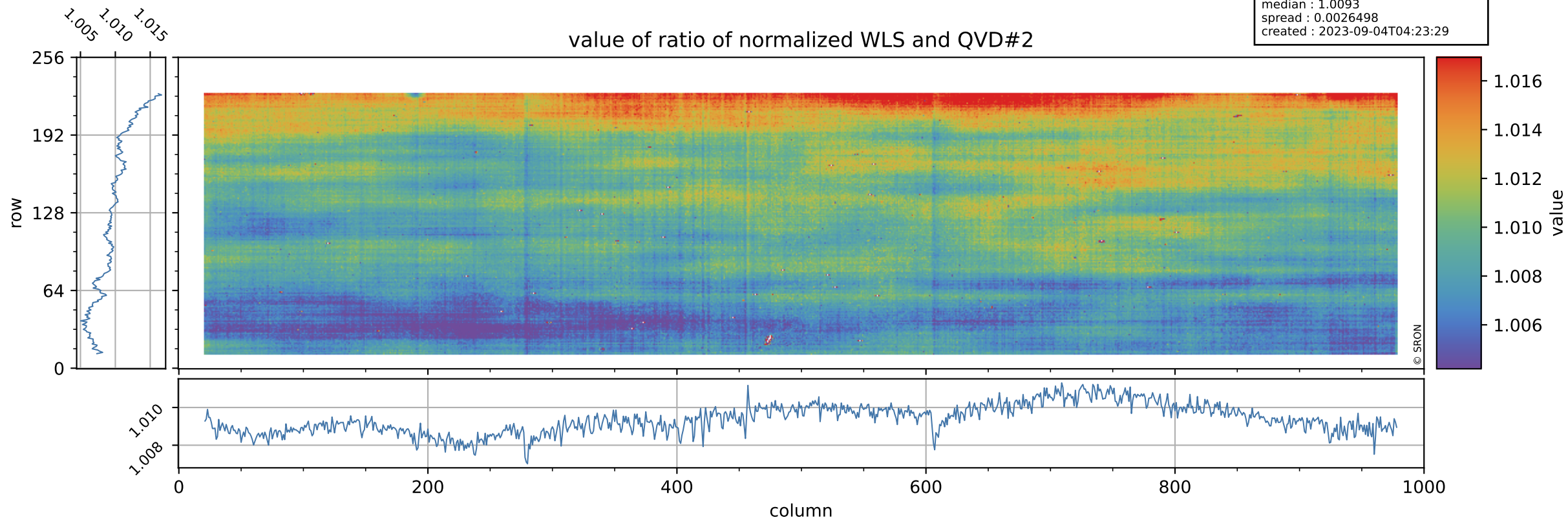

Tropomi SWIR stability

orbits : [30422, 30508]
coverage : 2023-08-27 / 2023-09-02
azimuth : 1.2669 & 1.2668
median : 0.40432
spread : 0.078752
created : 2023-09-04T04:23:29

uncertainty of ratio of normalized WLS and QVD#2

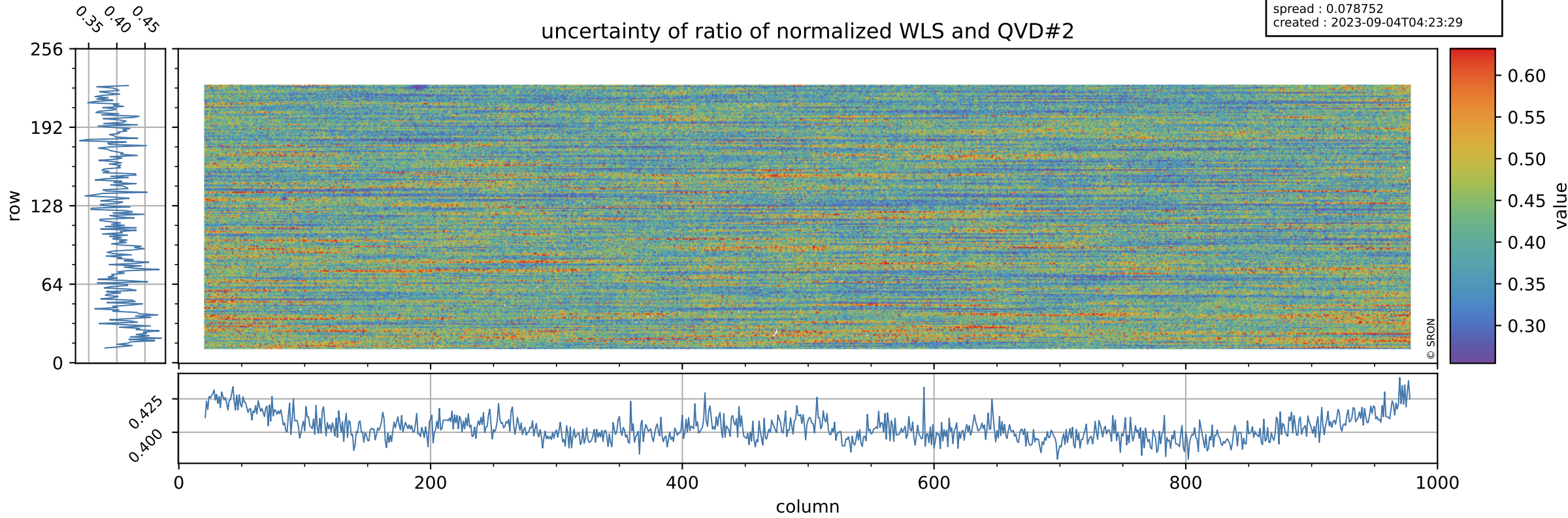

Tropomi SWIR stability

value of ratio of normalized DLED and WLS

orbits : [30422, 30508]
coverage : 2023-08-27 / 2023-09-02
azimuth : 1.2669 & 1.2668
median : 0.95008
spread : 0.00093042
created : 2023-09-04T04:23:30

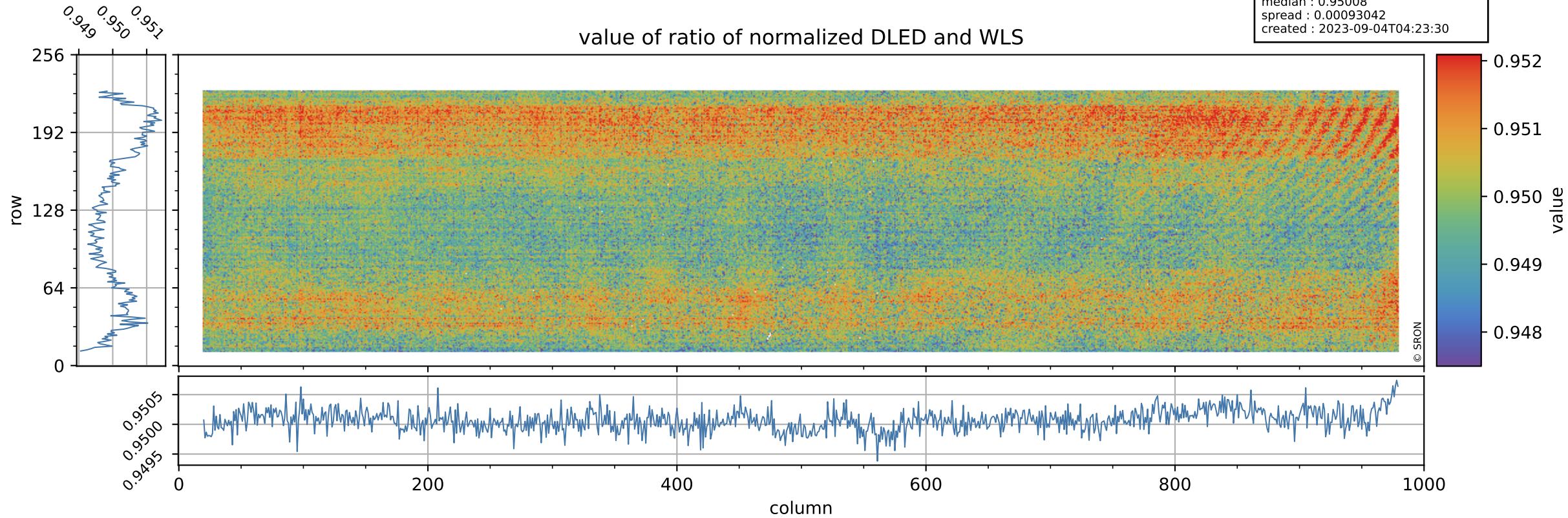

Tropomi SWIR stability

orbits : [30422, 30508]
coverage : 2023-08-27 / 2023-09-02
azimuth : 1.2669 & 1.2668
median : 1.8448
spread : 0.36116
created : 2023-09-04T04:23:30

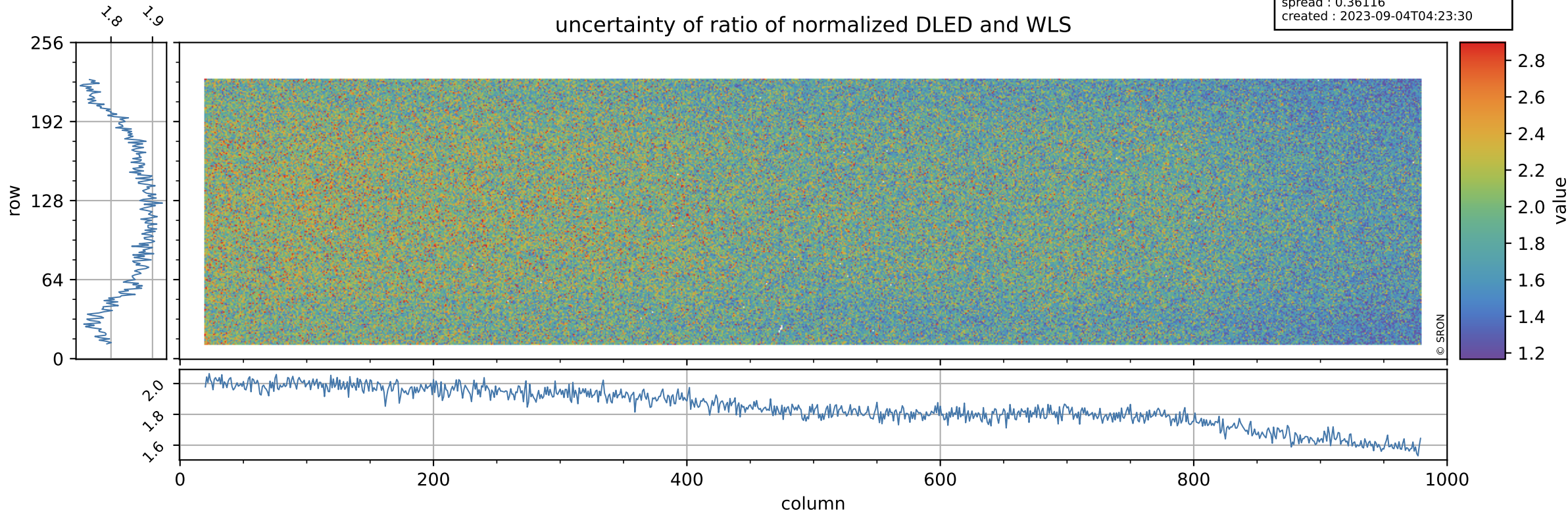

Tropomi SWIR stability

value of normalized QVD#1

orbits : [30422, 30508]
coverage : 2023-08-27 / 2023-09-02
azimuth : 1.2669 & 1.2668
median : 0.98534
spread : 0.0053283
created : 2023-09-04T04:23:30

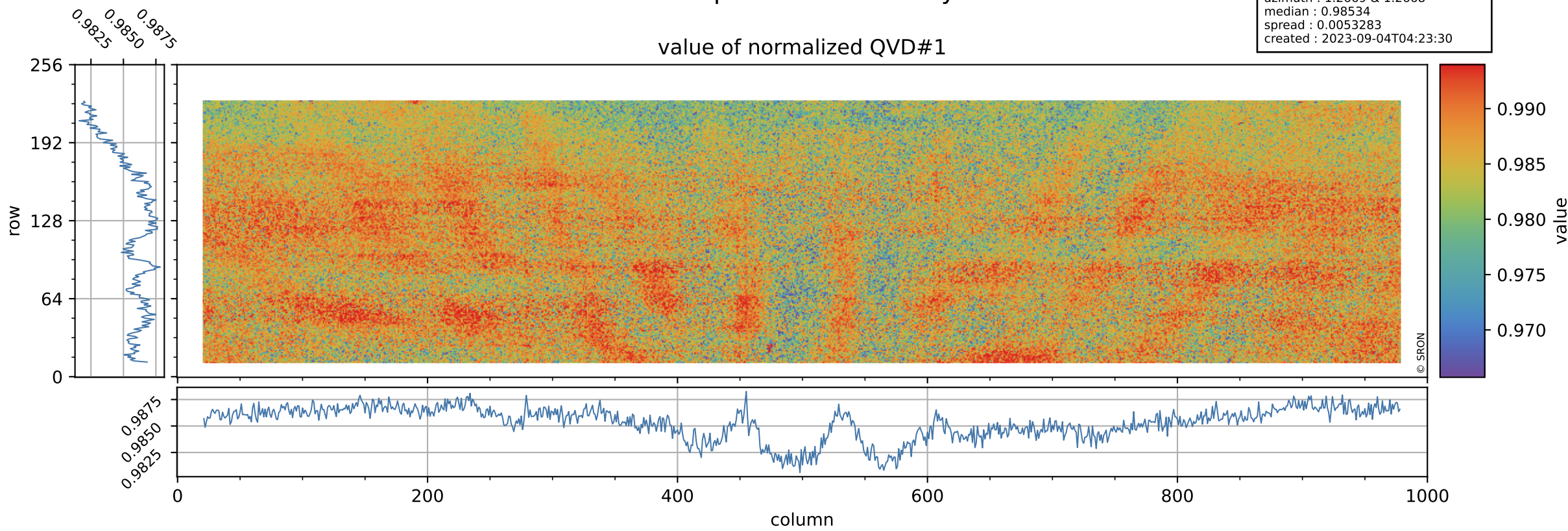

Tropomi SWIR stability

orbits : [30422, 30508]
coverage : 2023-08-27 / 2023-09-02
azimuth : 1.2669 & 1.2668
median : 1.0183 ke
spread : 0.16032 ke
created : 2023-09-04T04:23:31

QVD#1 background

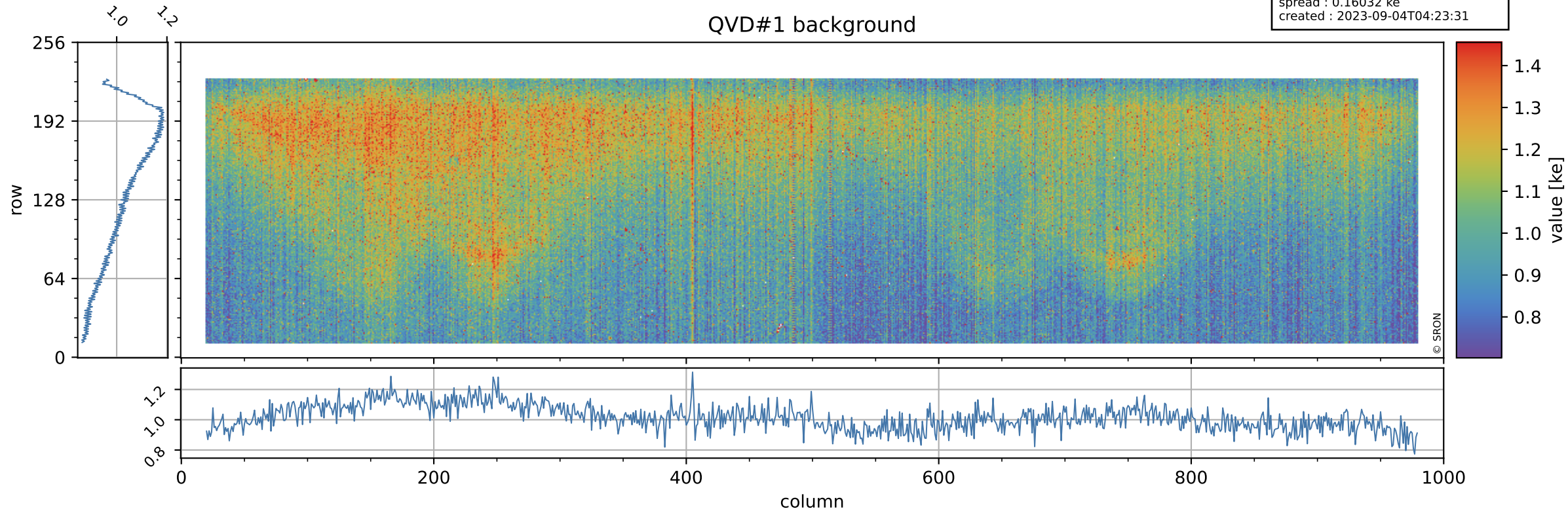

Tropomi SWIR stability

value of normalized QVD#2

orbits : [30422, 30508]
coverage : 2023-08-27 / 2023-09-02
azimuth : 1.2669 & 1.2668
median : 0.9856
spread : 0.0055057
created : 2023-09-04T04:23:31

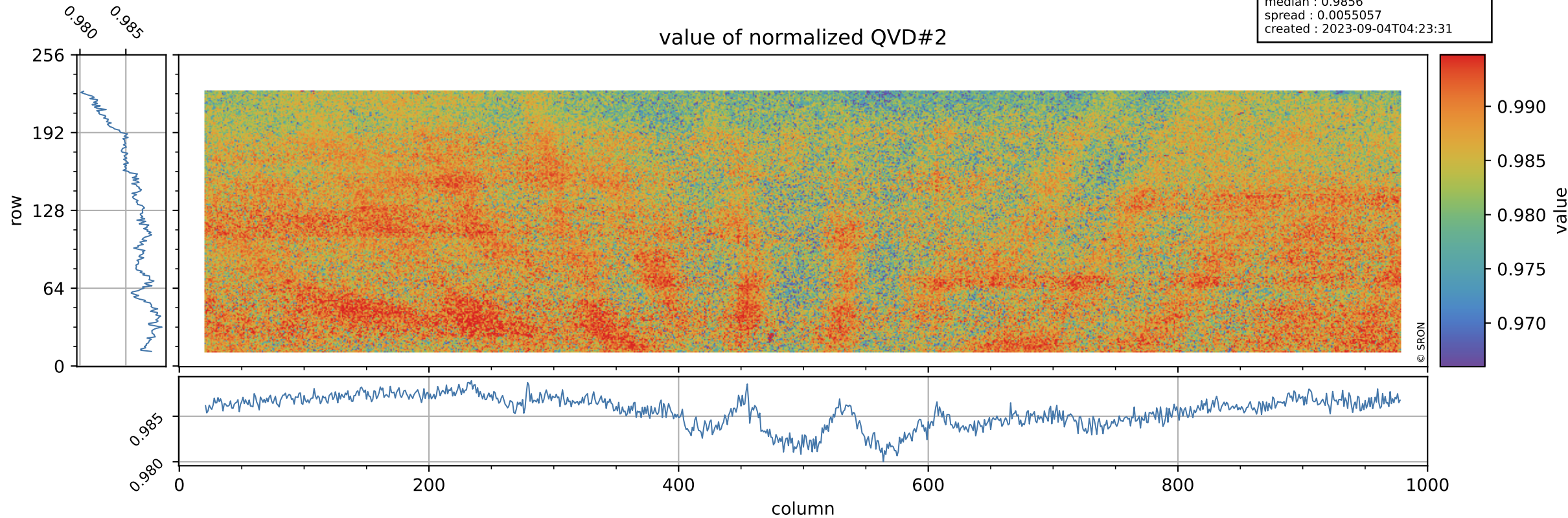

Tropomi SWIR stability

orbits : [30422, 30508]
coverage : 2023-08-27 / 2023-09-02
azimuth : 1.2669 & 1.2668
median : 1.0149 ke
spread : 0.16111 ke
created : 2023-09-04T04:23:31

QVD#2 background

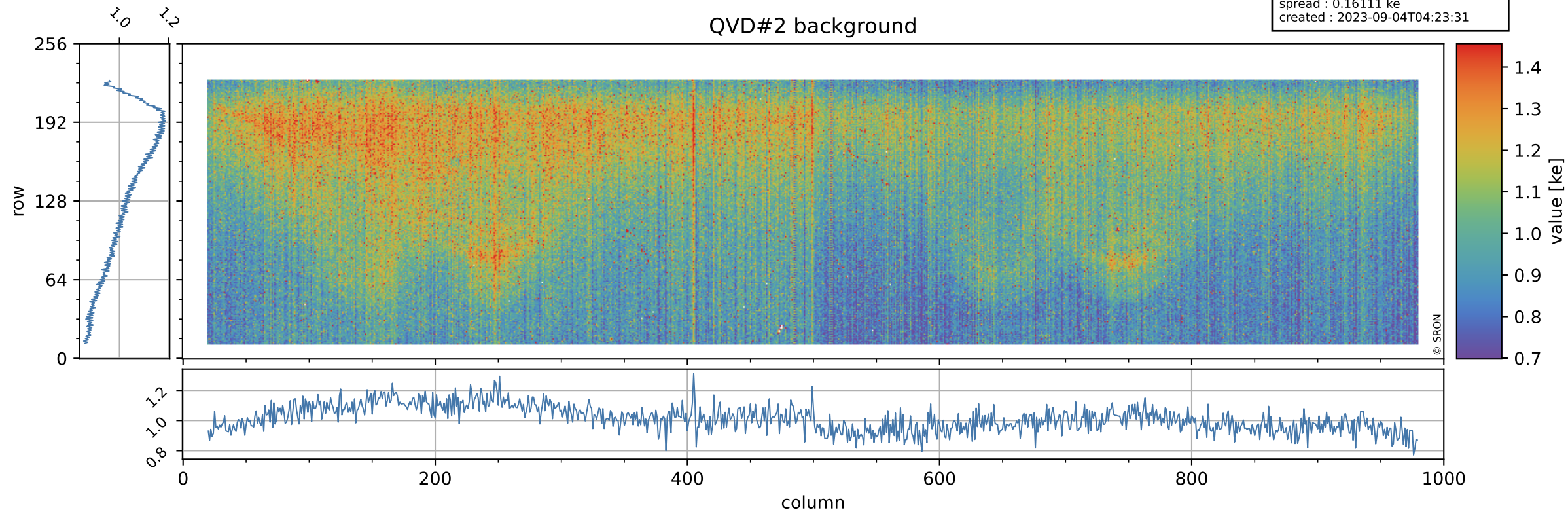

Tropomi SWIR stability

value of normalized DLED

orbits : [30422, 30508]
coverage : 2023-08-27 / 2023-09-02
azimuth : 1.2669 & 1.2668
median : 0.94549
spread : 0.0048414
created : 2023-09-04T04:23:31

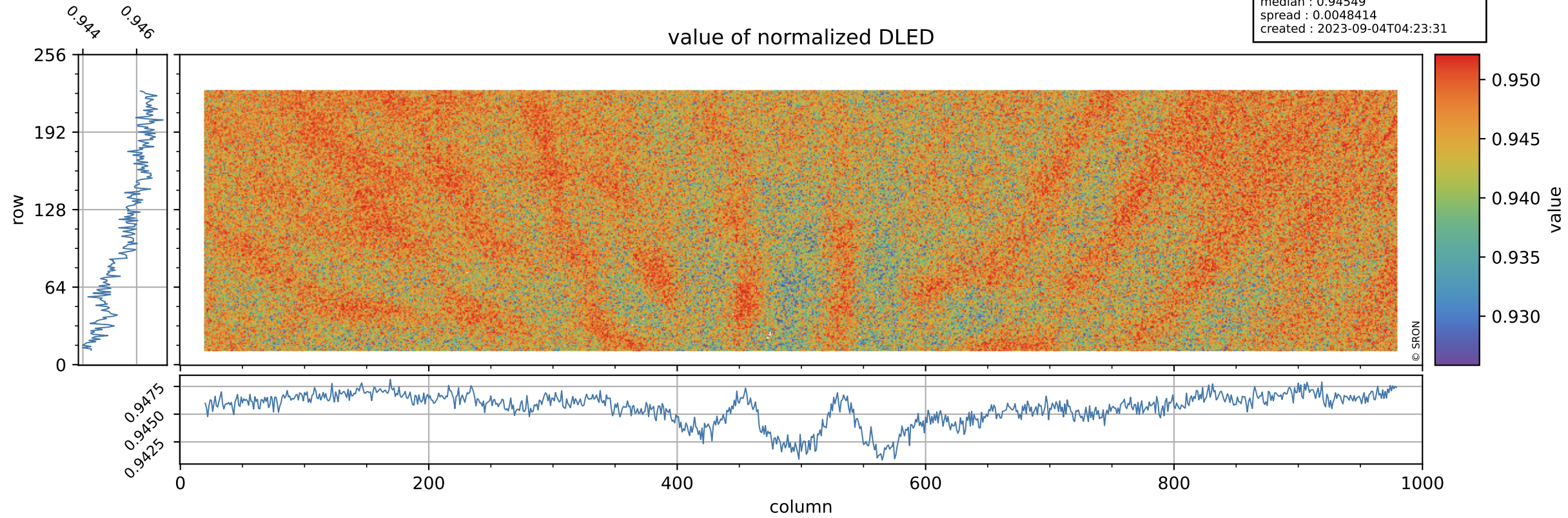

Tropomi SWIR stability

DLED background

orbits : [30422, 30508]
coverage : 2023-08-27 / 2023-09-02
azimuth : 1.2669 & 1.2668
median : 0.90588 ke
spread : 0.14647 ke
created : 2023-09-04T04:23:32

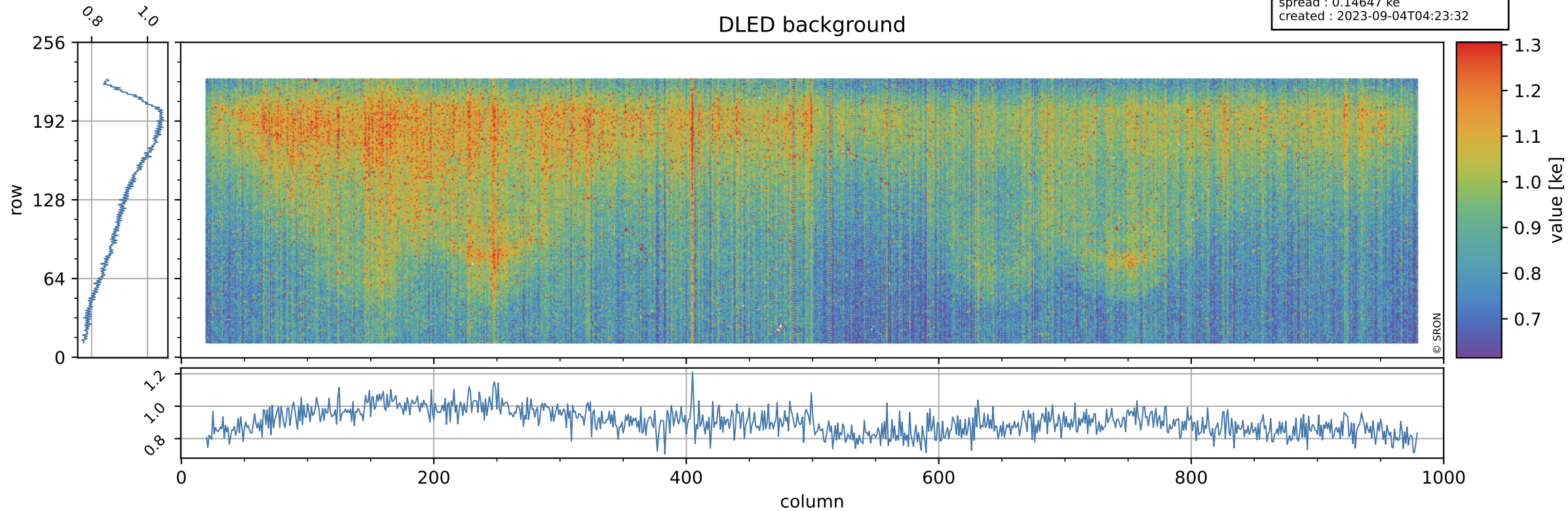

Tropomi SWIR stability

value of normalized WLS

orbits : [30422, 30508]
coverage : 2023-08-27 / 2023-09-02
azimuth : 1.2669 & 1.2668
median : 0.99509
spread : 0.0046254
created : 2023-09-04T04:23:32

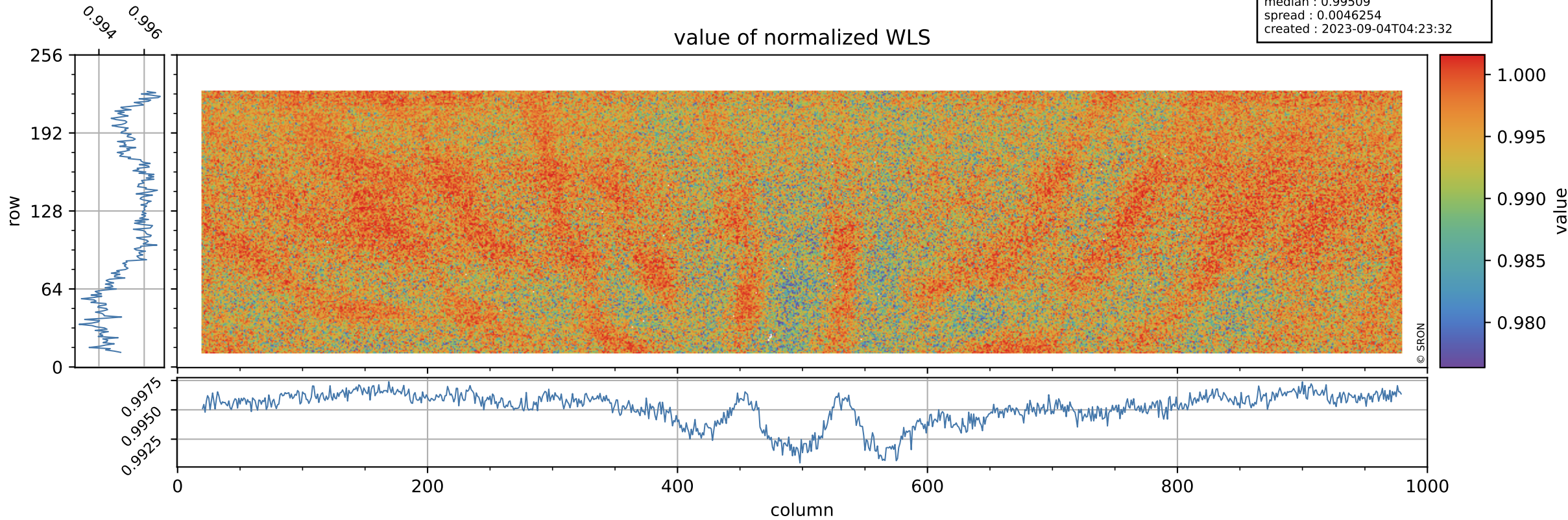

Tropomi SWIR stability

orbits : [30422, 30508]
coverage : 2023-08-27 / 2023-09-02
azimuth : 1.2669 & 1.2668
median : 359.07 e
spread : 87.025 e
created : 2023-09-04T04:23:32

WLS background

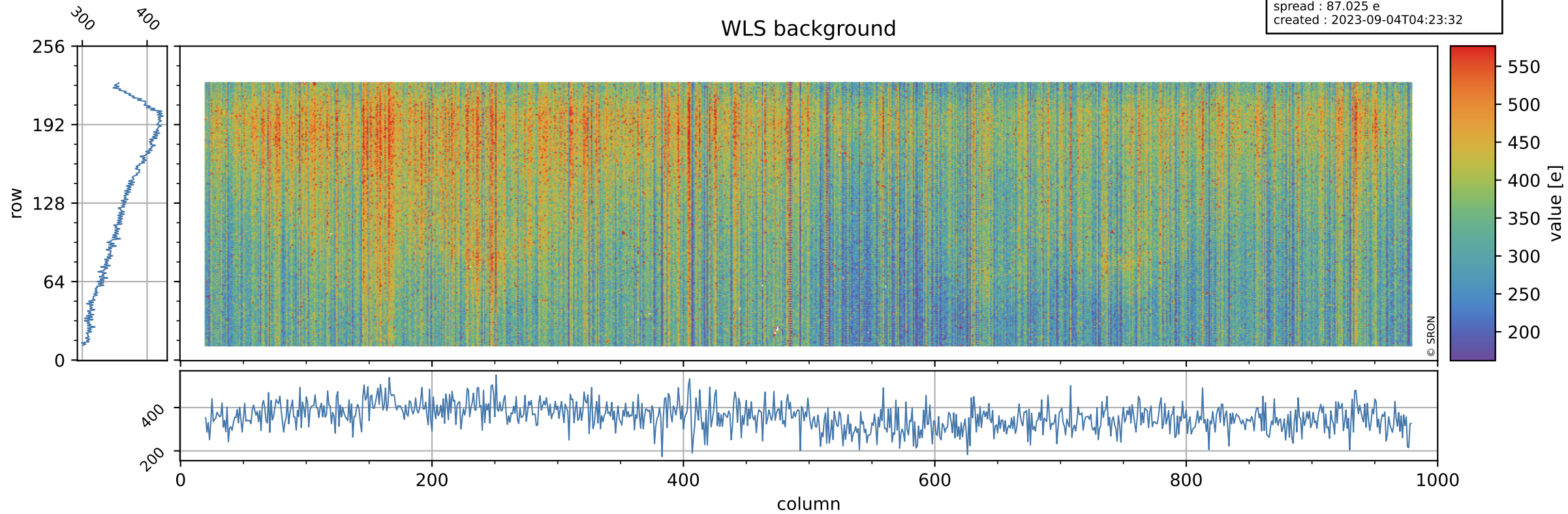

Tropomi SWIR stability ground-tracks of Sentinel-5P

orbits : [30422, 30508]
coverage : 2023-08-27 / 2023-09-02
azimuth : 1.2669 & 1.2668
created : 2023-09-04T04:23:32

