

Tropomi SWIR stability

value of ratio of normalized DLED and WLS

orbits : [30512, 30524]
coverage : 2023-09-03 / 2023-09-03
median : 0.95092
spread : 0.00098969
created : 2023-09-04T04:23:39

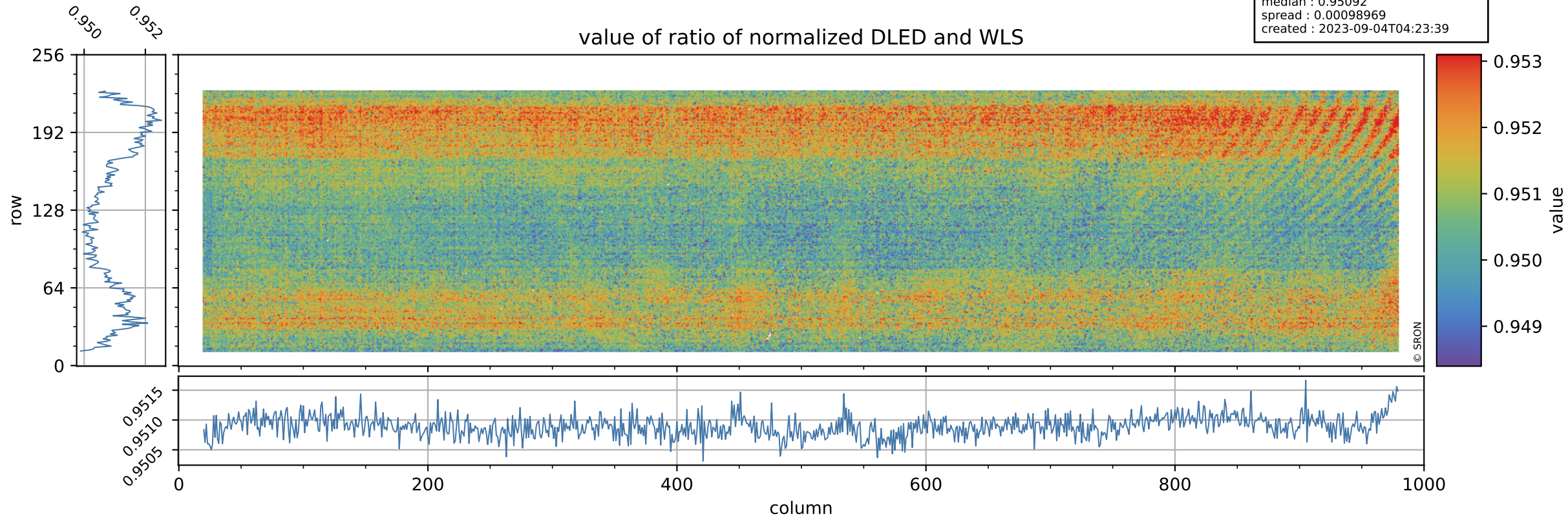

Tropomi SWIR stability

orbits : [30512, 30524]
coverage : 2023-09-03 / 2023-09-03
median : 1.8452
spread : 0.36167
created : 2023-09-04T04:23:40

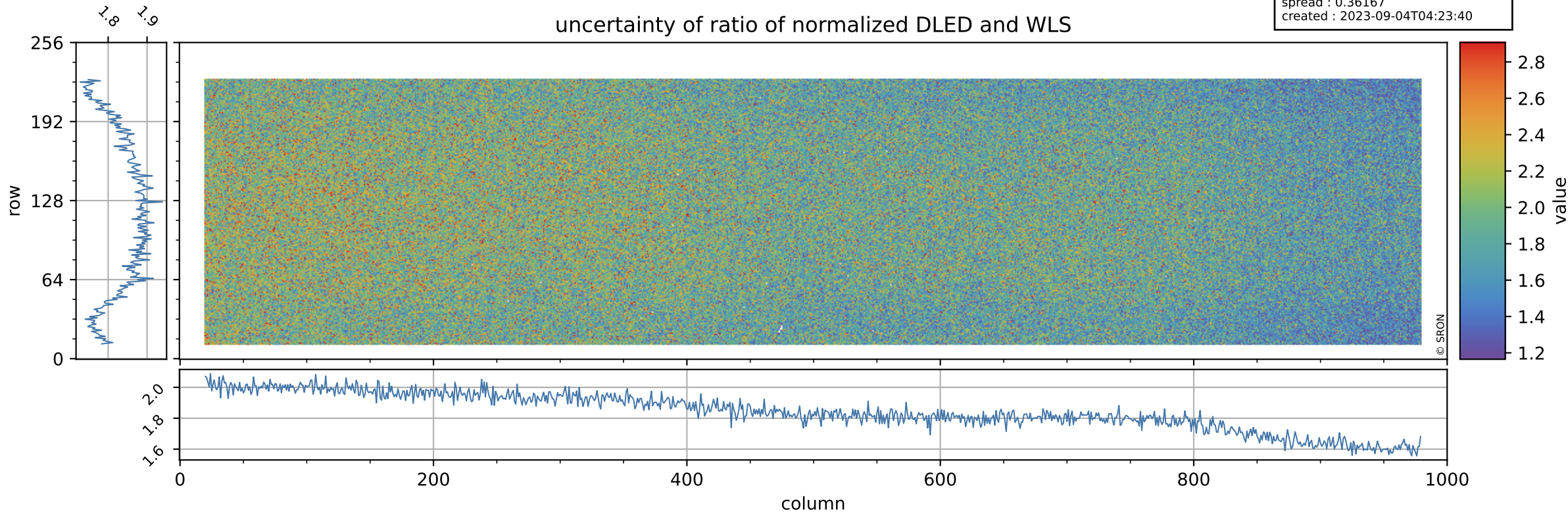

Tropomi SWIR stability

value of normalized DLED

orbits : [30512, 30524]
coverage : 2023-09-03 / 2023-09-03
median : 0.94557
spread : 0.004842
created : 2023-09-04T04:23:40

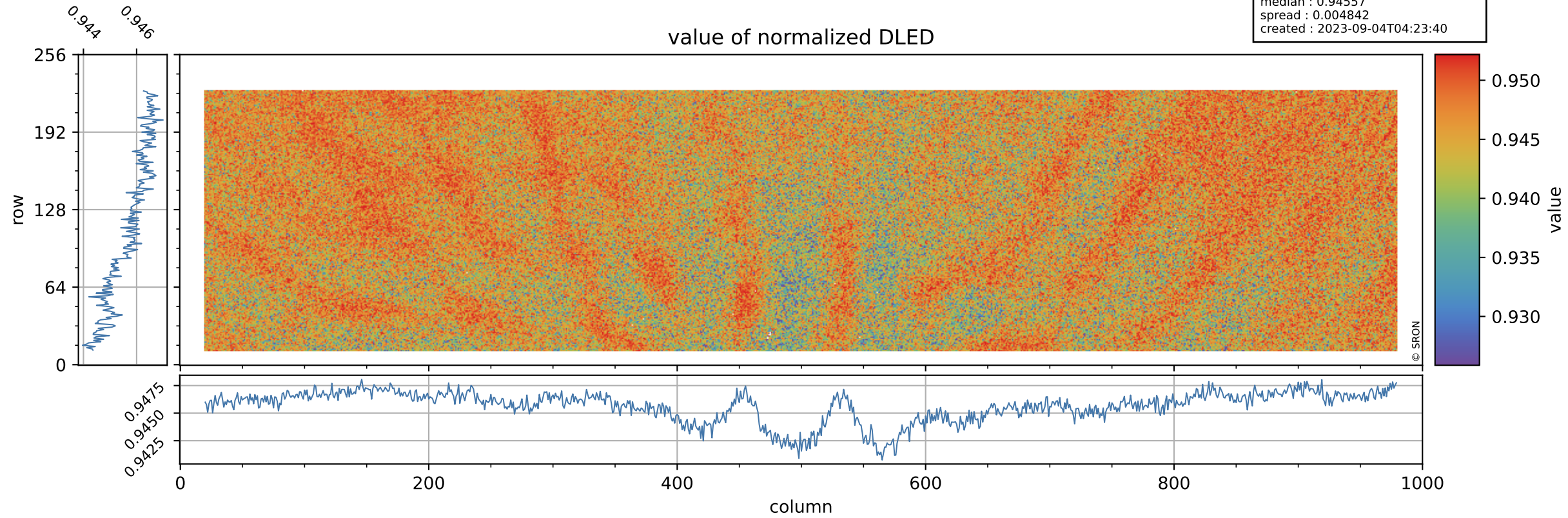

Tropomi SWIR stability

orbits : [30512, 30524]
coverage : 2023-09-03 / 2023-09-03
median : 0.90365 ke
spread : 0.14811 ke
created : 2023-09-04T04:23:40

DLED background

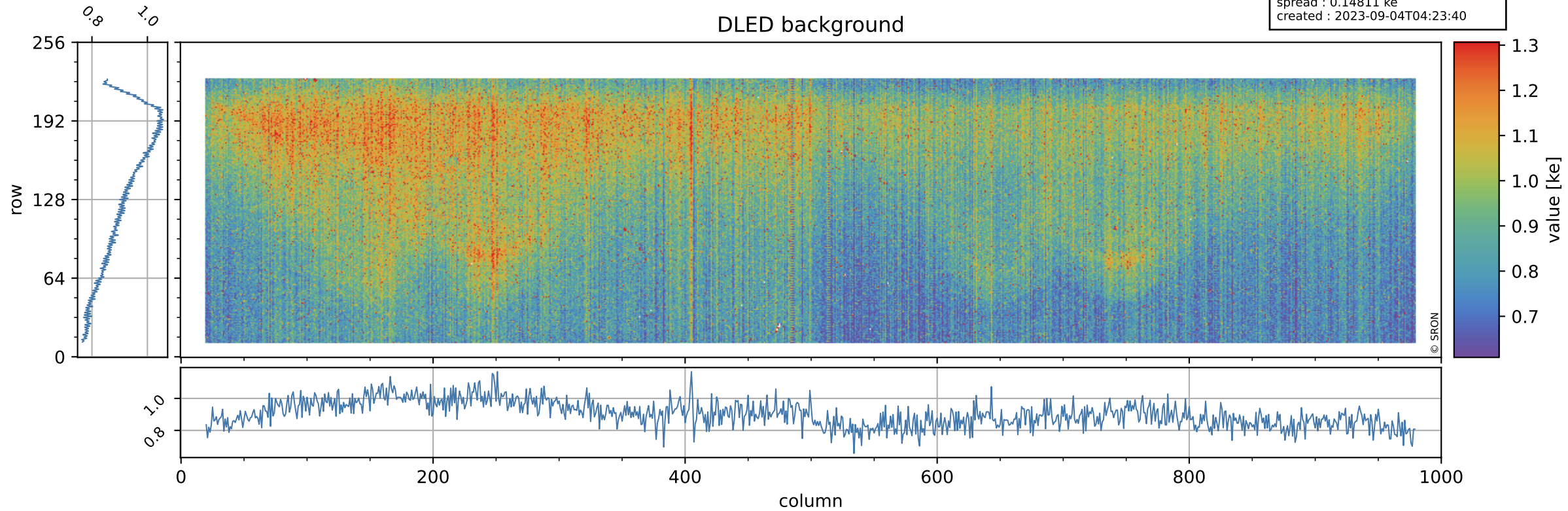

Tropomi SWIR stability

value of normalized WLS

orbits : [30512, 30524]
coverage : 2023-09-03 / 2023-09-03
median : 0.99427
spread : 0.0046505
created : 2023-09-04T04:23:40

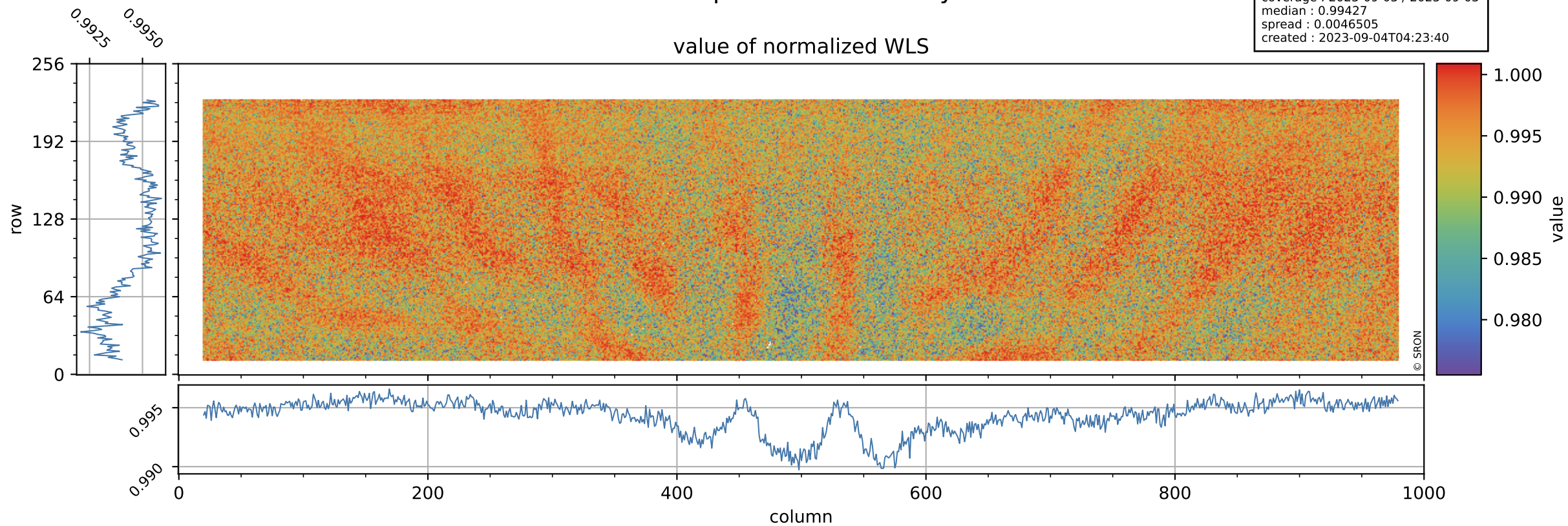

Tropomi SWIR stability

orbits : [30512, 30524]
coverage : 2023-09-03 / 2023-09-03
median : 355.05 e
spread : 88.509 e
created : 2023-09-04T04:23:41

WLS background

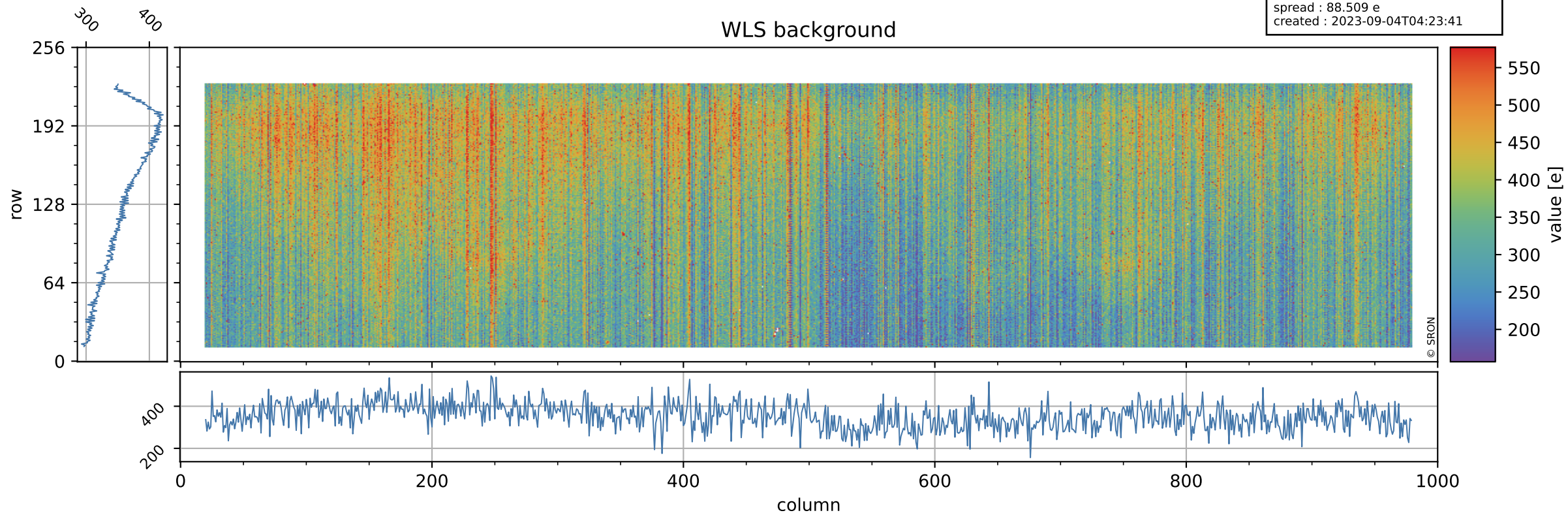

Tropomi SWIR stability ground-tracks of Sentinel-5P

orbits : [30512, 30524]
coverage : 2023-09-03 / 2023-09-03
created : 2023-09-04T04:23:41

