

Tropomi SWIR stability

orbits : [30512, 30553]
coverage : 2023-09-03 / 2023-09-05
azimuth : 1.2669 & 1.2678
median : 0.99905
spread : 0.0017521
created : 2023-09-06T04:22:57

value of ratio of normalized QVD#1 and QVD#2

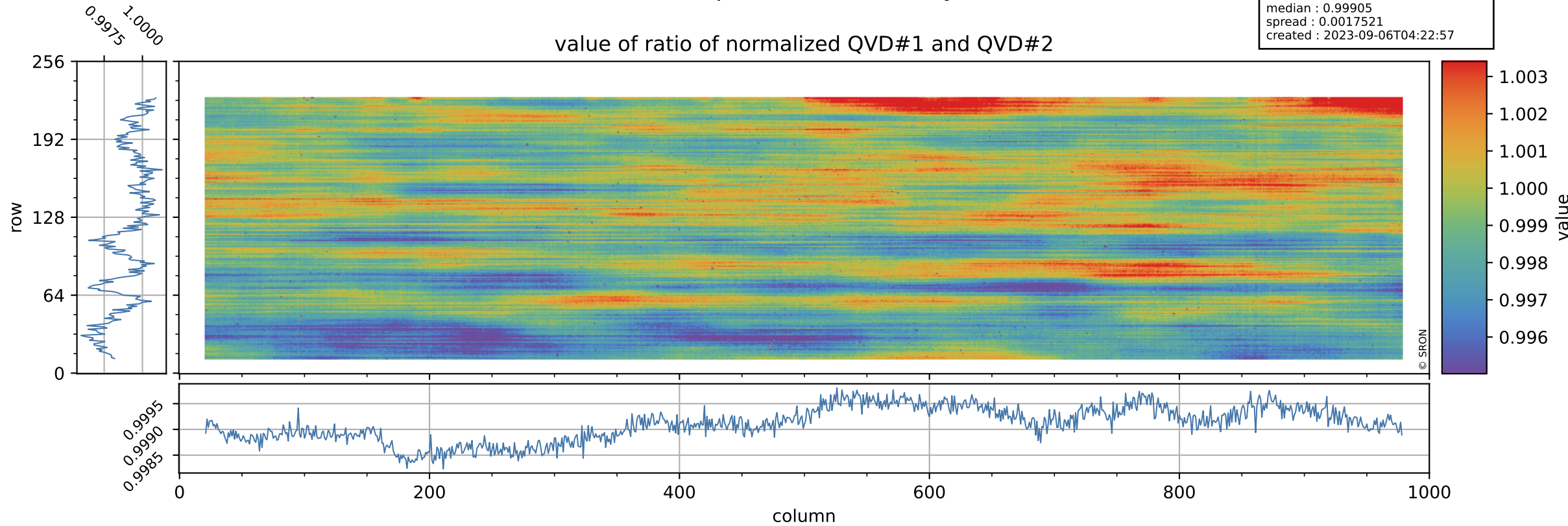

Tropomi SWIR stability

uncertainty of ratio of normalized QVD#1 and QVD#2

orbits : [30512, 30553]
coverage : 2023-09-03 / 2023-09-05
azimuth : 1.2669 & 1.2678
median : 1.0177
spread : 0.19012
created : 2023-09-06T04:22:57

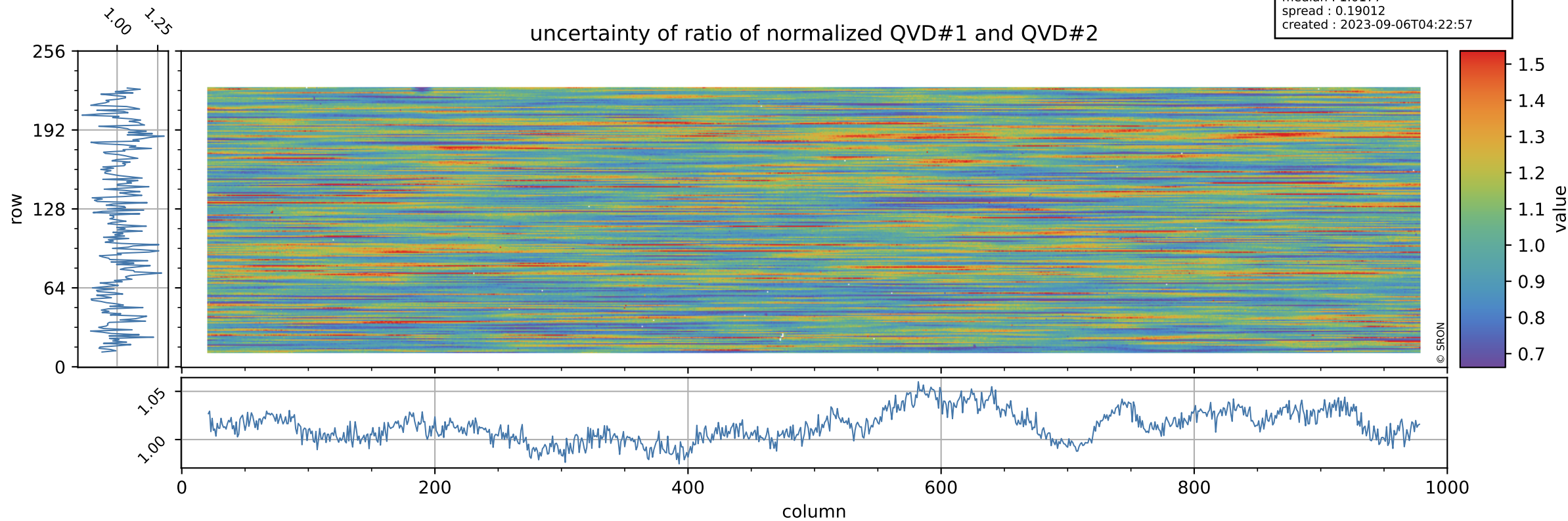

Tropomi SWIR stability

value of ratio of normalized DLED and QVD#1

orbits : [30512, 30553]
coverage : 2023-09-03 / 2023-09-05
azimuth : 1.2669 & 1.2678
median : 0.9591
spread : 0.0023034
created : 2023-09-06T04:22:58

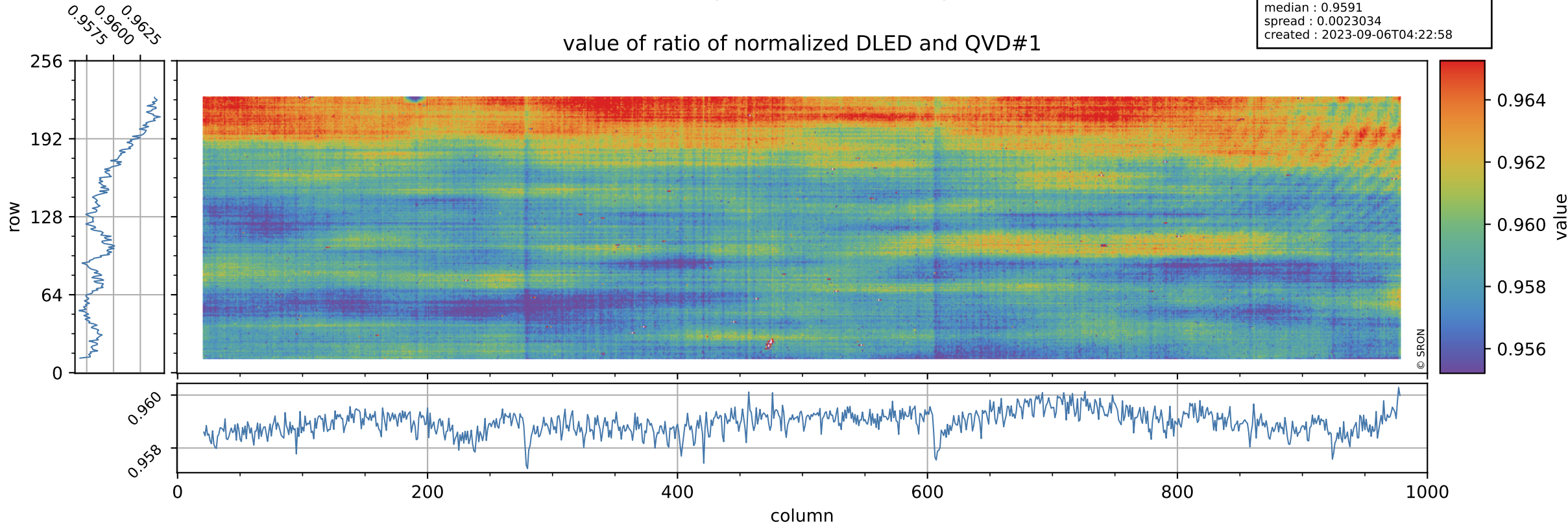

Tropomi SWIR stability

orbits : [30512, 30553]
coverage : 2023-09-03 / 2023-09-05
azimuth : 1.2669 & 1.2678
median : 0.7381
spread : 0.14914
created : 2023-09-06T04:22:58

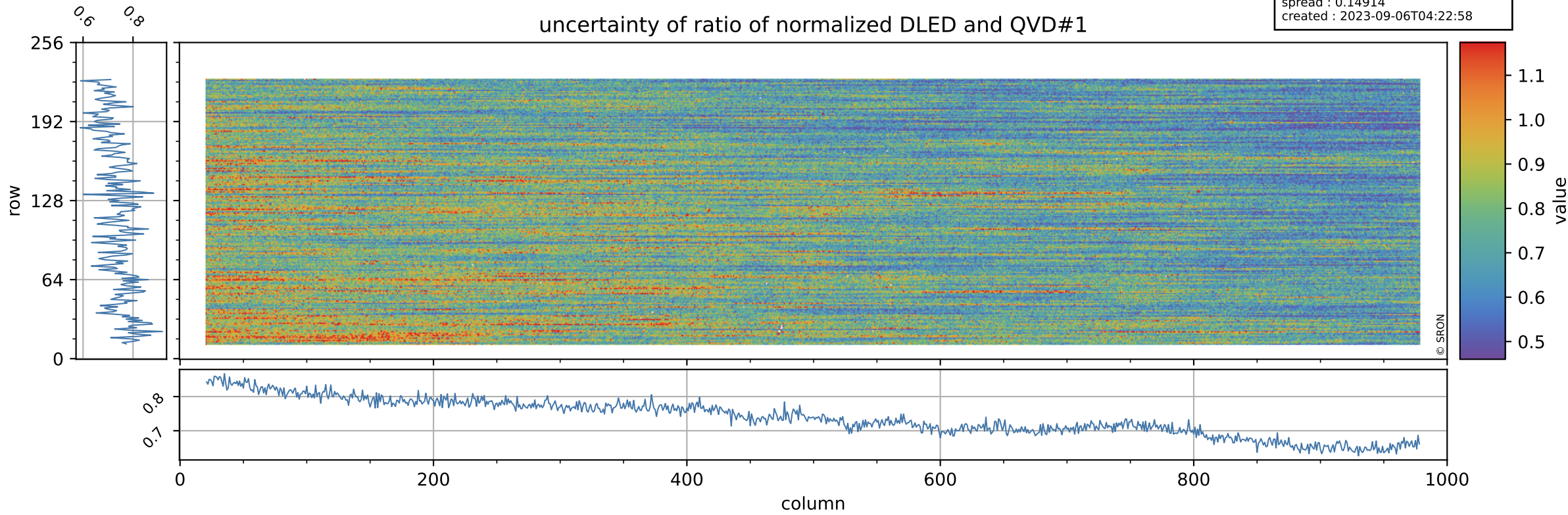

Tropomi SWIR stability

value of ratio of normalized WLS and QVD#1

orbits : [30512, 30553]
coverage : 2023-09-03 / 2023-09-05
azimuth : 1.2669 & 1.2678
median : 1.0089
spread : 0.0021614
created : 2023-09-06T04:22:58

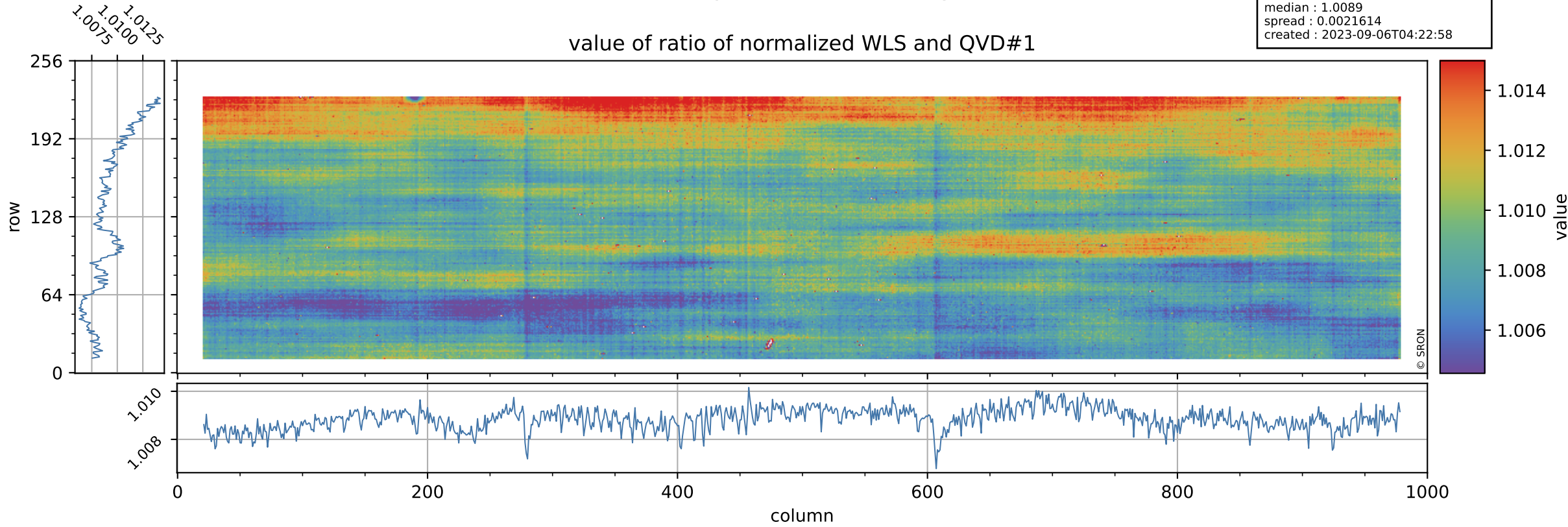

Tropomi SWIR stability

uncertainty of ratio of normalized WLS and QVD#1

orbits : [30512, 30553]
coverage : 2023-09-03 / 2023-09-05
azimuth : 1.2669 & 1.2678
median : 0.40171
spread : 0.079473
created : 2023-09-06T04:22:59

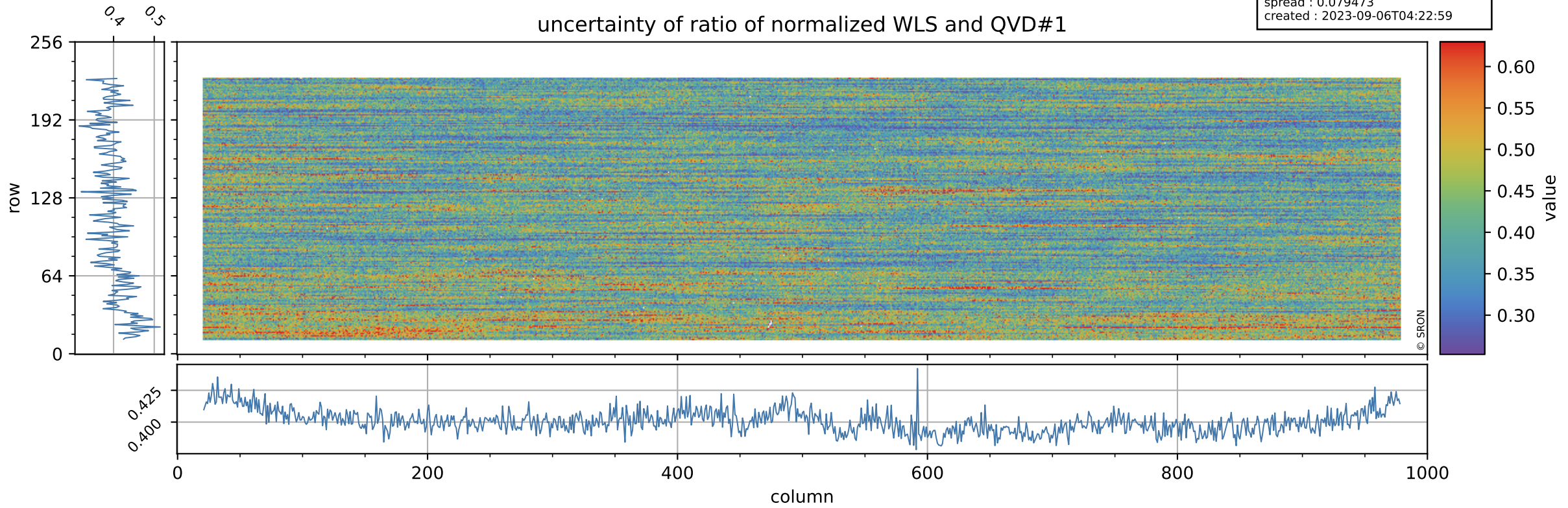

Tropomi SWIR stability

orbits : [30512, 30553]
coverage : 2023-09-03 / 2023-09-05
azimuth : 1.2669 & 1.2678
median : 0.95821
spread : 0.002841
created : 2023-09-06T04:22:59

value of ratio of normalized DLED and QVD#2

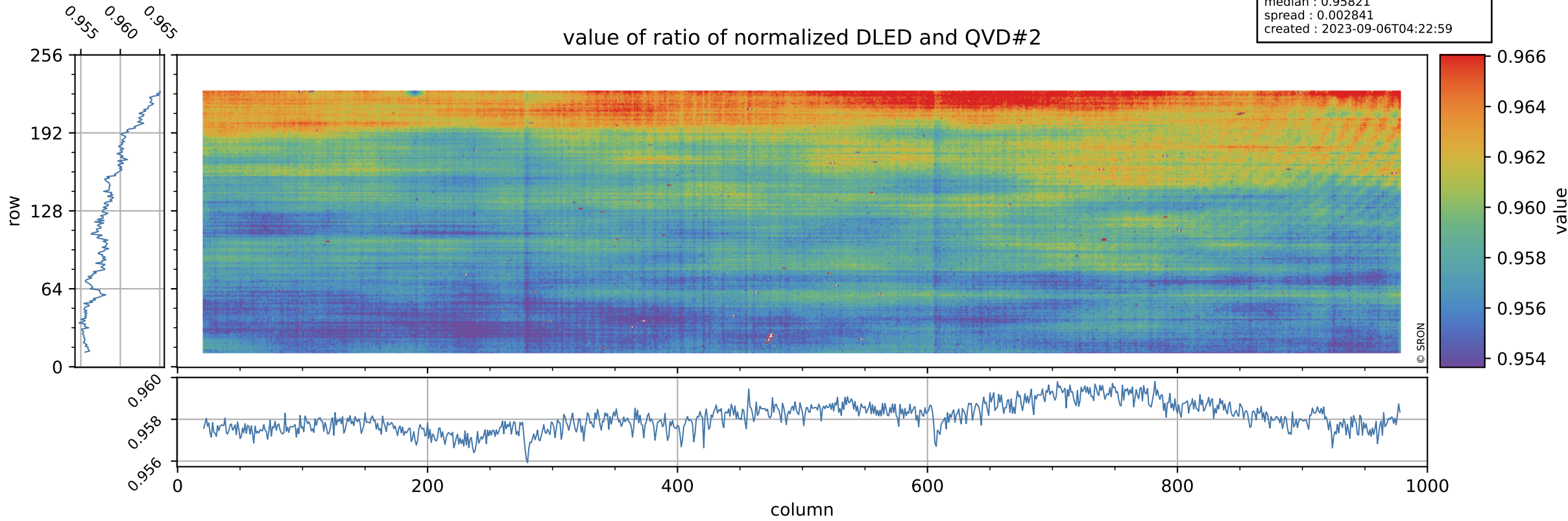

Tropomi SWIR stability

orbits : [30512, 30553]
coverage : 2023-09-03 / 2023-09-05
azimuth : 1.2669 & 1.2678
median : 0.7474
spread : 0.14515
created : 2023-09-06T04:22:59

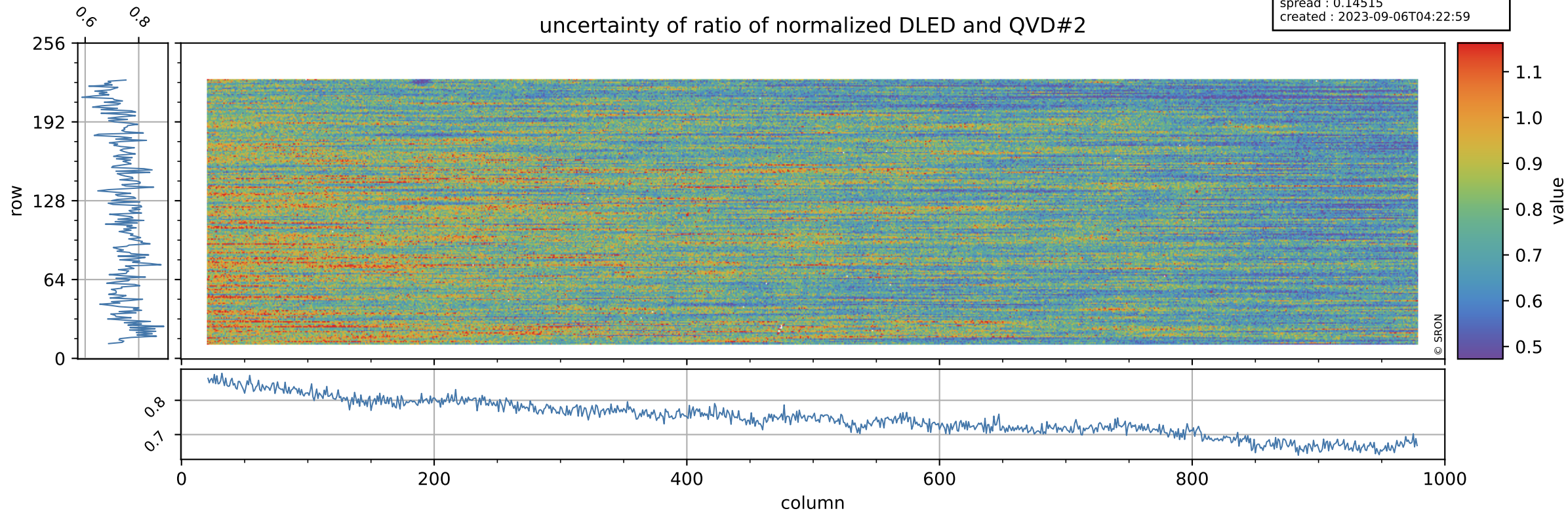

Tropomi SWIR stability

orbits : [30512, 30553]
coverage : 2023-09-03 / 2023-09-05
azimuth : 1.2669 & 1.2678
median : 1.008
spread : 0.0027755
created : 2023-09-06T04:22:59

value of ratio of normalized WLS and QVD#2

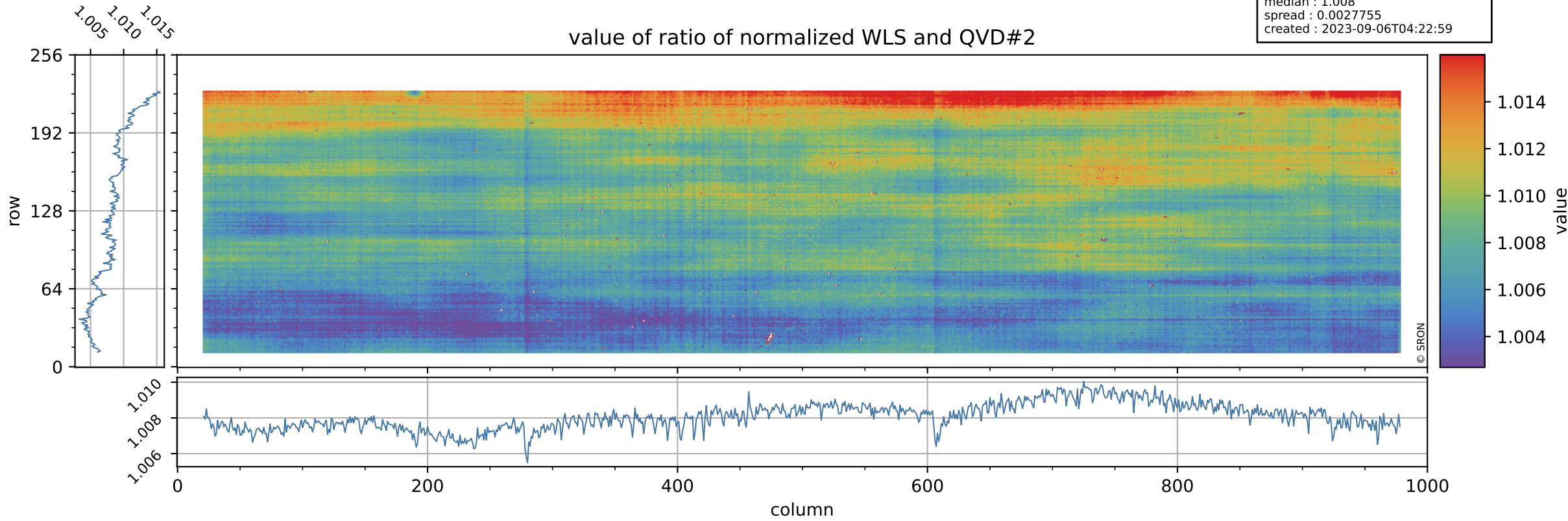

Tropomi SWIR stability

uncertainty of ratio of normalized WLS and QVD#2

orbits : [30512, 30553]
coverage : 2023-09-03 / 2023-09-05
azimuth : 1.2669 & 1.2678
median : 0.40664
spread : 0.076979
created : 2023-09-06T04:23:00

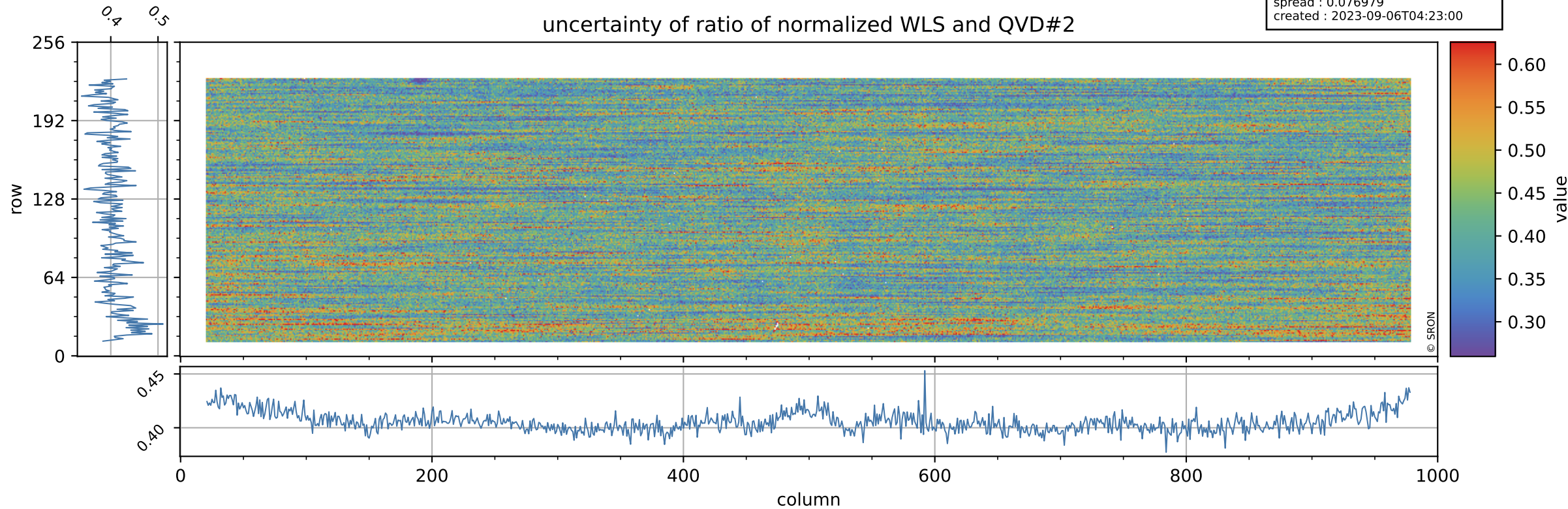

Tropomi SWIR stability

value of ratio of normalized DLED and WLS

orbits : [30512, 30553]
coverage : 2023-09-03 / 2023-09-05
azimuth : 1.2669 & 1.2678
median : 0.95081
spread : 0.00099096
created : 2023-09-06T04:23:00

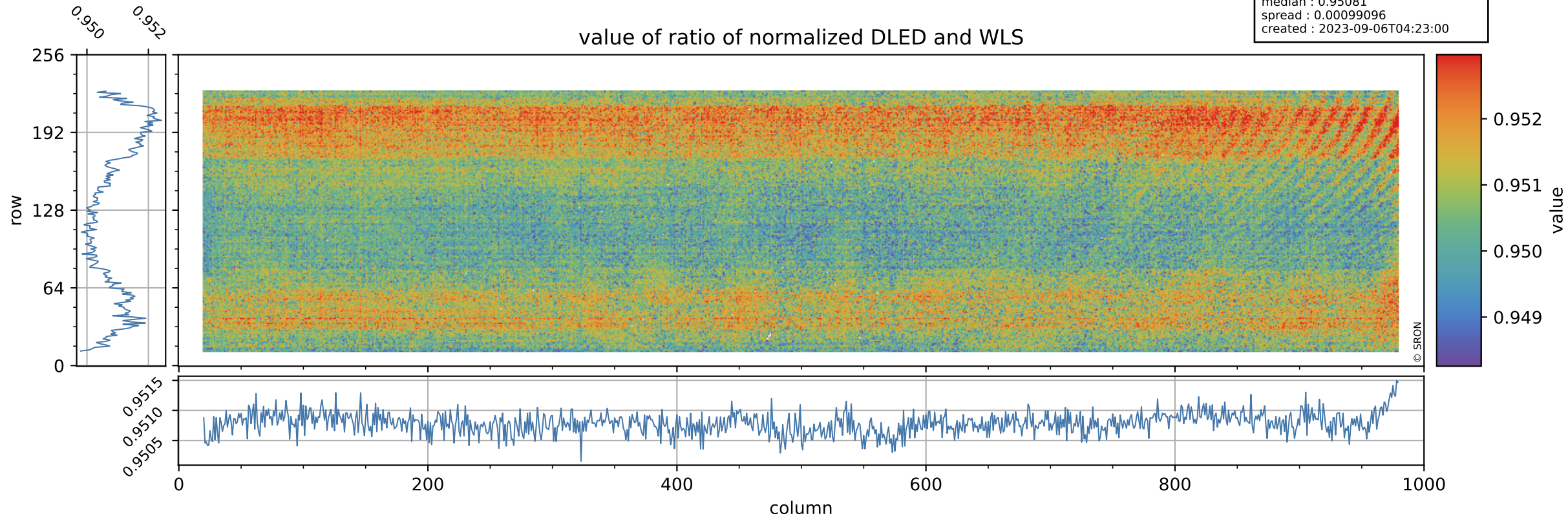

Tropomi SWIR stability

orbits : [30512, 30553]
coverage : 2023-09-03 / 2023-09-05
azimuth : 1.2669 & 1.2678
median : 1.8441
spread : 0.36192
created : 2023-09-06T04:23:00

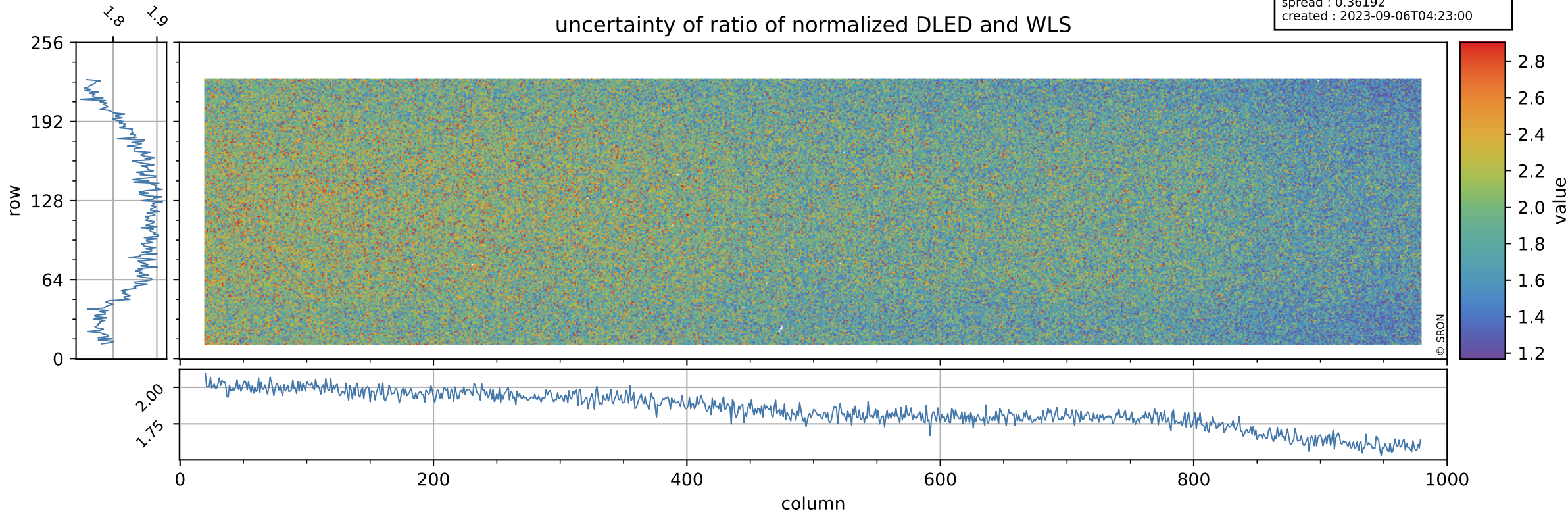

Tropomi SWIR stability

value of normalized QVD#1

orbits : [30512, 30553]
coverage : 2023-09-03 / 2023-09-05
azimuth : 1.2669 & 1.2678
median : 0.98521
spread : 0.0053576
created : 2023-09-06T04:23:00

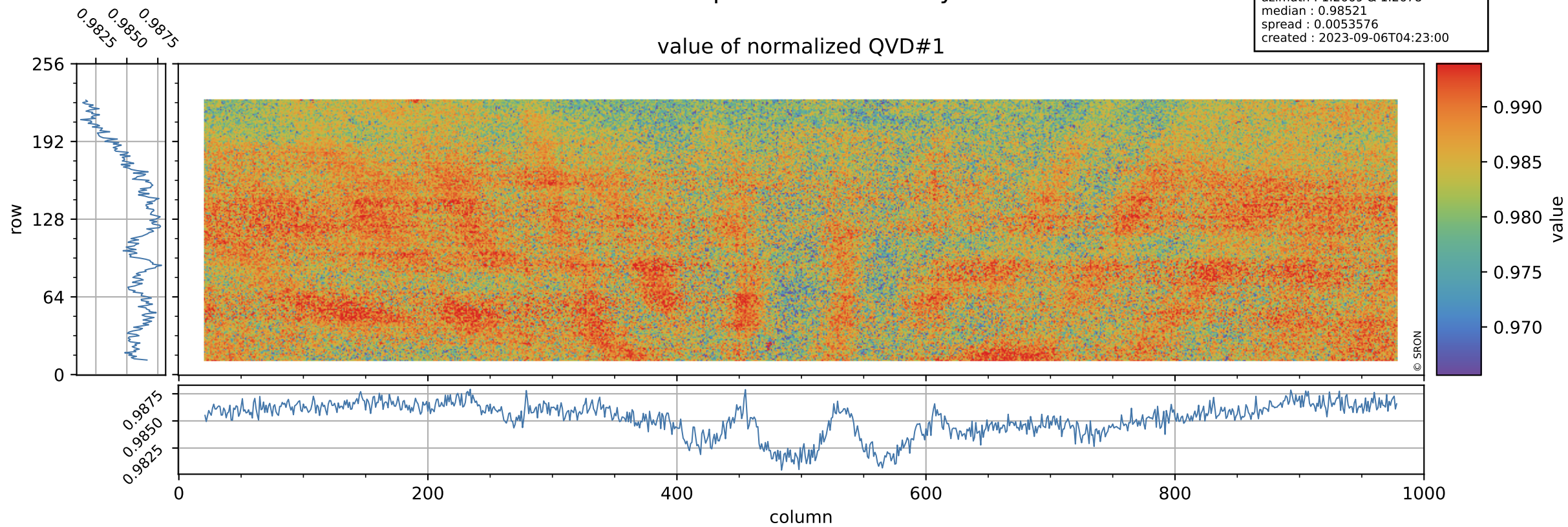

Tropomi SWIR stability

orbits : [30512, 30553]
coverage : 2023-09-03 / 2023-09-05
azimuth : 1.2669 & 1.2678
median : 1.0251 ke
spread : 0.15958 ke
created : 2023-09-06T04:23:01

QVD#1 background

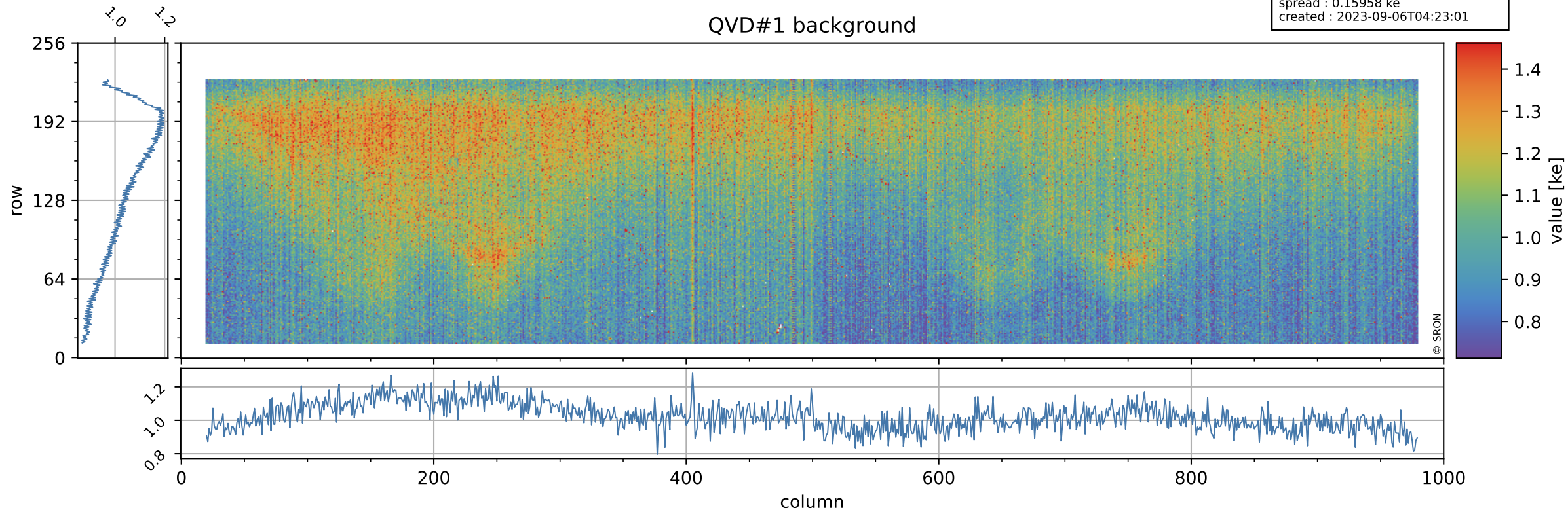

Tropomi SWIR stability

value of normalized QVD#2

orbits : [30512, 30553]
coverage : 2023-09-03 / 2023-09-05
azimuth : 1.2669 & 1.2678
median : 0.98611
spread : 0.0055783
created : 2023-09-06T04:23:01

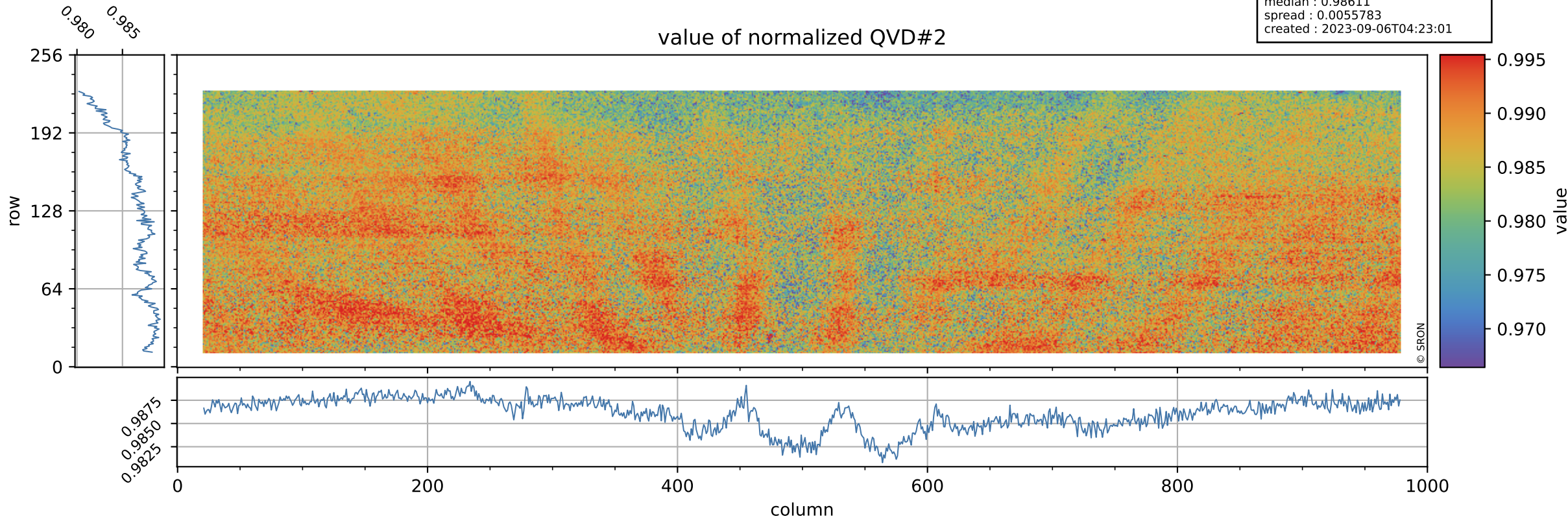

Tropomi SWIR stability

QVD#2 background

orbits : [30512, 30553]
coverage : 2023-09-03 / 2023-09-05
azimuth : 1.2669 & 1.2678
median : 1.0231 ke
spread : 0.16022 ke
created : 2023-09-06T04:23:01

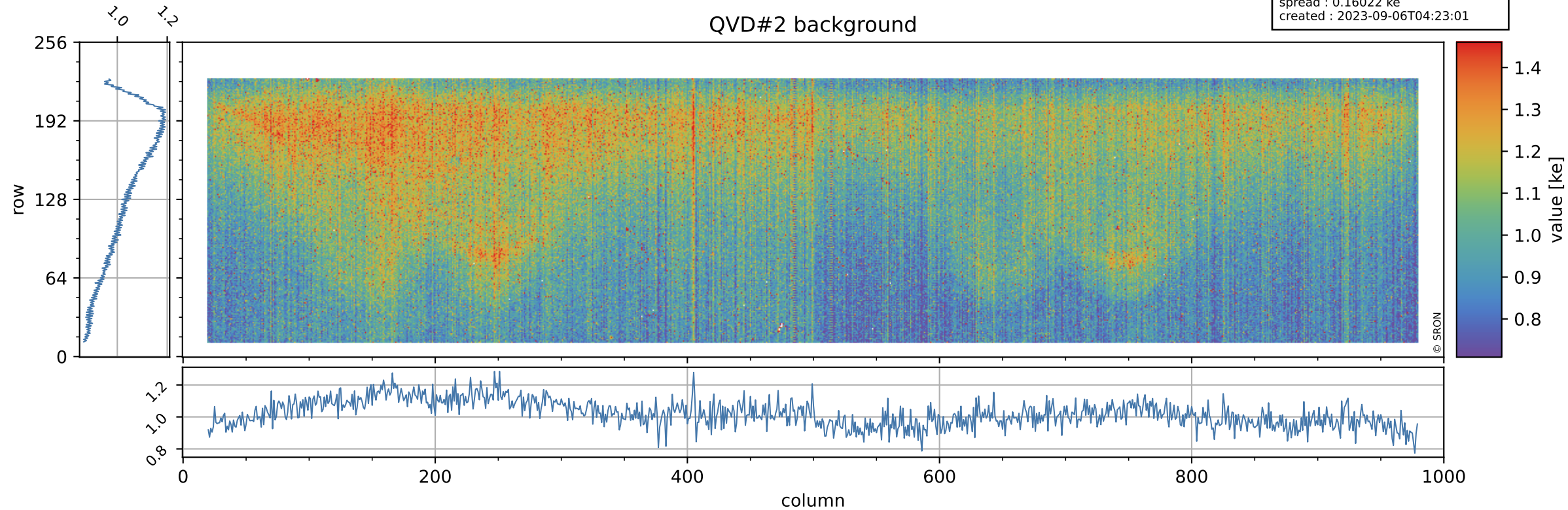

Tropomi SWIR stability

value of normalized DLED

orbits : [30512, 30553]
coverage : 2023-09-03 / 2023-09-05
azimuth : 1.2669 & 1.2678
median : 0.94546
spread : 0.0048456
created : 2023-09-06T04:23:02

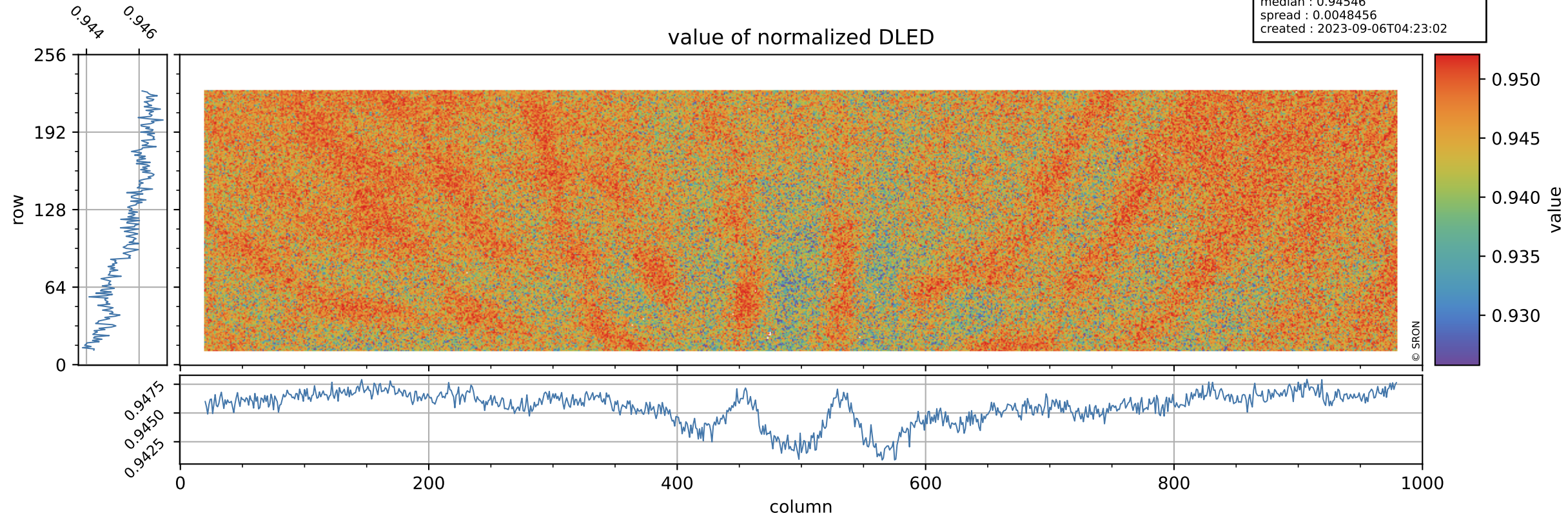

Tropomi SWIR stability

DLED background

orbits : [30512, 30553]
coverage : 2023-09-03 / 2023-09-05
azimuth : 1.2669 & 1.2678
median : 0.90732 ke
spread : 0.14802 ke
created : 2023-09-06T04:23:02

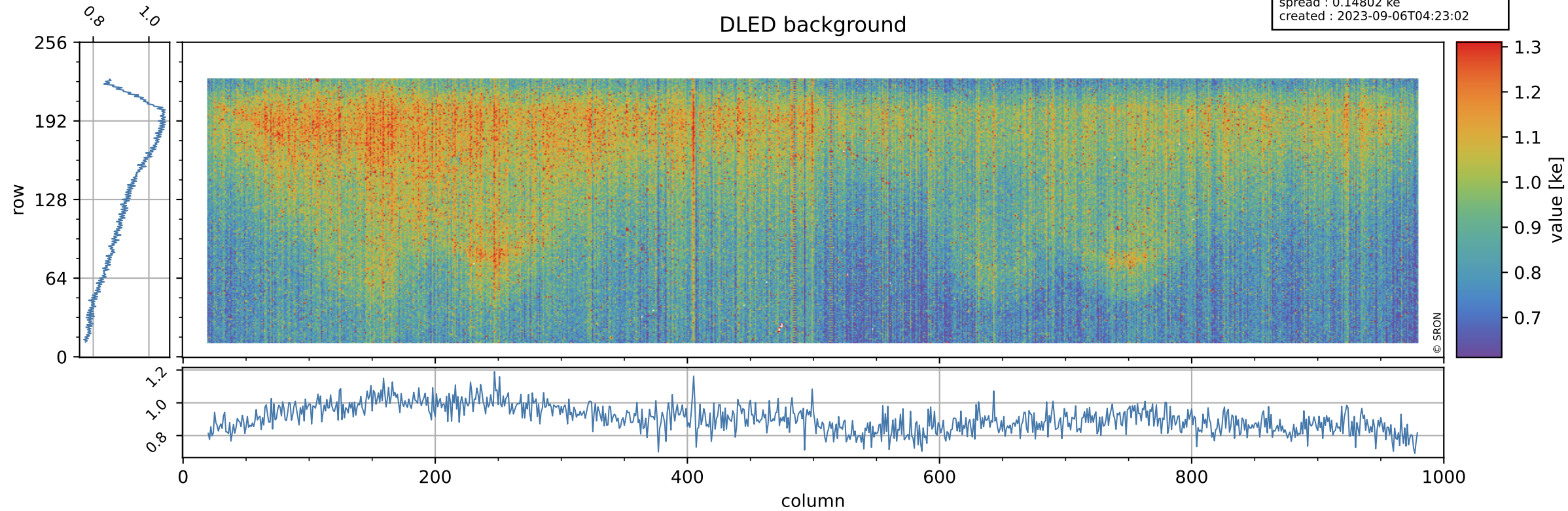

Tropomi SWIR stability

value of normalized WLS

orbits : [30512, 30553]
coverage : 2023-09-03 / 2023-09-05
azimuth : 1.2669 & 1.2678
median : 0.99427
spread : 0.0046505
created : 2023-09-06T04:23:02

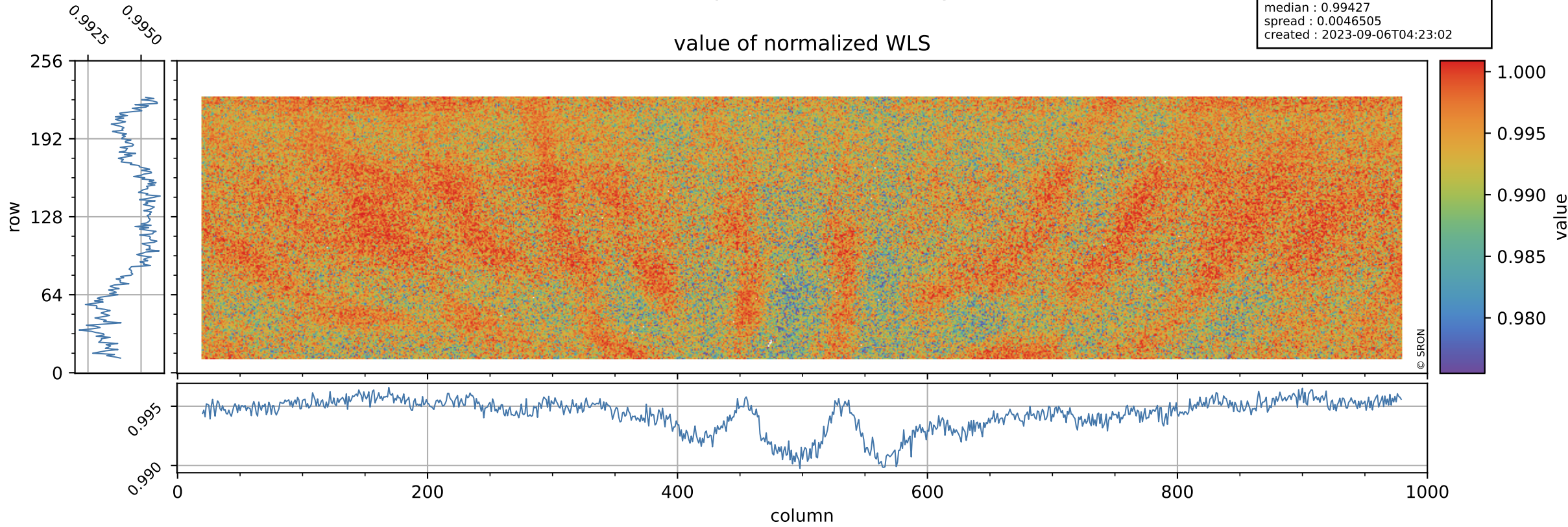

Tropomi SWIR stability

orbits : [30512, 30553]
coverage : 2023-09-03 / 2023-09-05
azimuth : 1.2669 & 1.2678
median : 355.05 e
spread : 88.509 e
created : 2023-09-06T04:23:02

WLS background

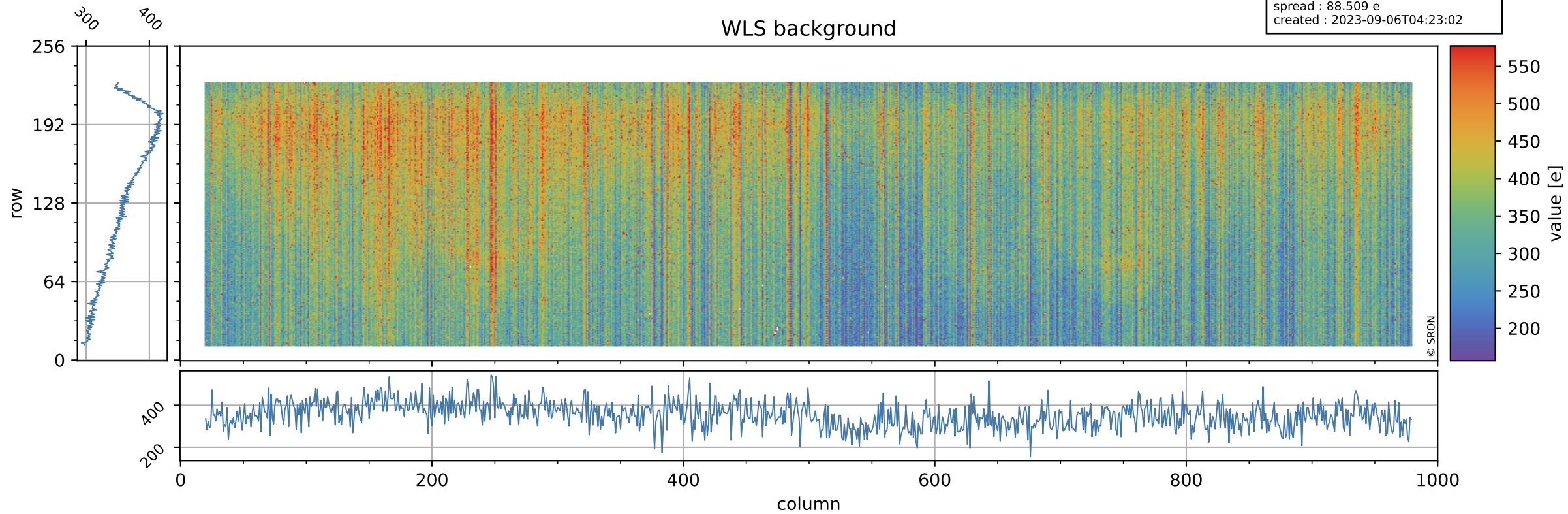

Tropomi SWIR stability ground-tracks of Sentinel-5P

orbits : [30512, 30553]
coverage : 2023-09-03 / 2023-09-05
azimuth : 1.2669 & 1.2678
created : 2023-09-06T04:23:03

