

# Tropomi SWIR stability

orbits : [30512, 30572]  
coverage : 2023-09-03 / 2023-09-07  
azimuth : 1.2670 & 1.2678  
median : 0.99914  
spread : 0.0017725  
created : 2023-09-07T14:22:43

value of ratio of normalized QVD#1 and QVD#2

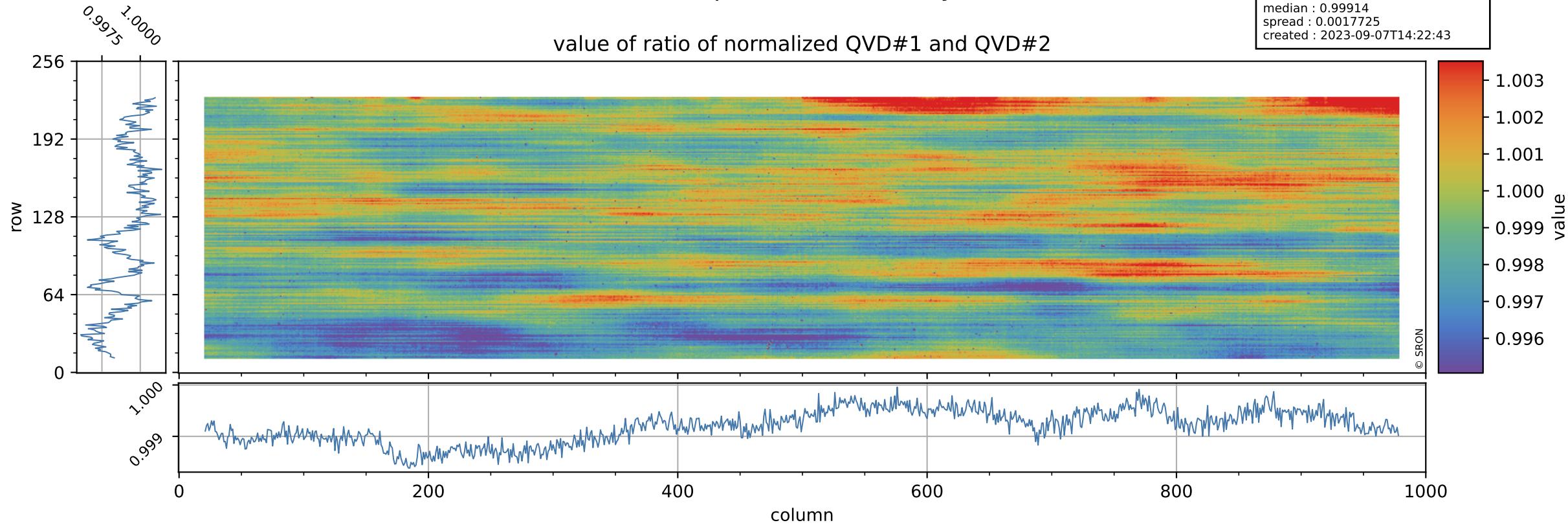

# Tropomi SWIR stability

uncertainty of ratio of normalized QVD#1 and QVD#2

orbits : [30512, 30572]  
coverage : 2023-09-03 / 2023-09-07  
azimuth : 1.2670 & 1.2678  
median : 1.0144  
spread : 0.18871  
created : 2023-09-07T14:22:44

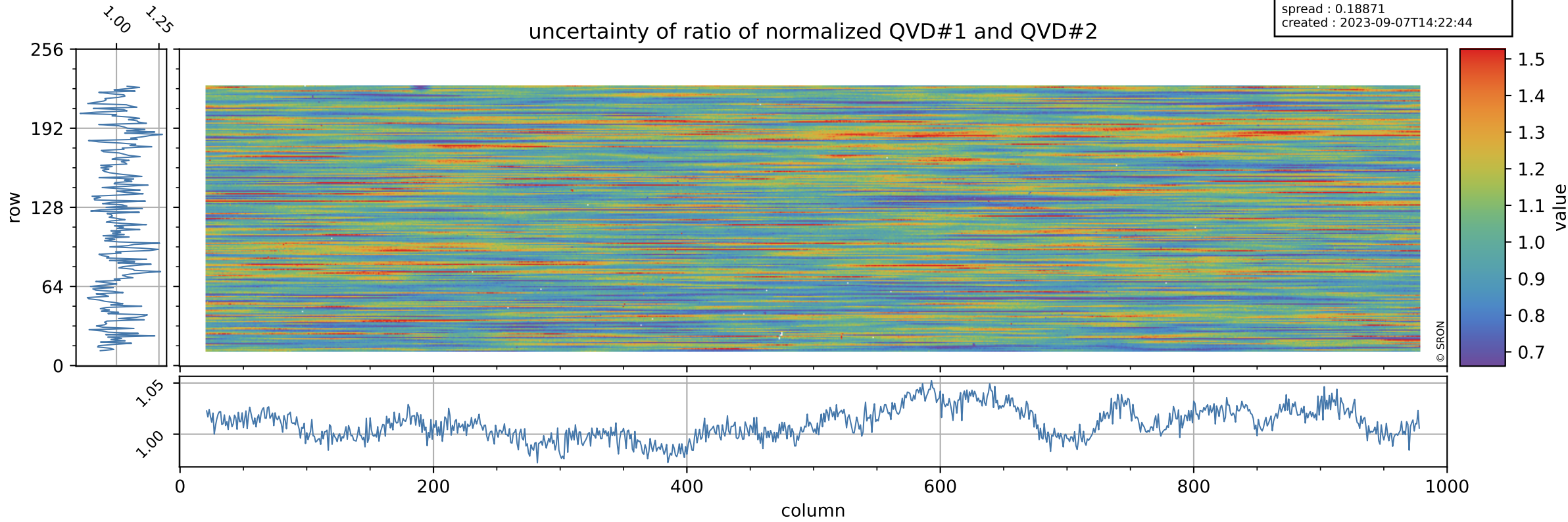

# Tropomi SWIR stability

value of ratio of normalized DLED and QVD#1

orbits : [30512, 30572]  
coverage : 2023-09-03 / 2023-09-07  
azimuth : 1.2670 & 1.2678  
median : 0.95878  
spread : 0.0023204  
created : 2023-09-07T14:22:44

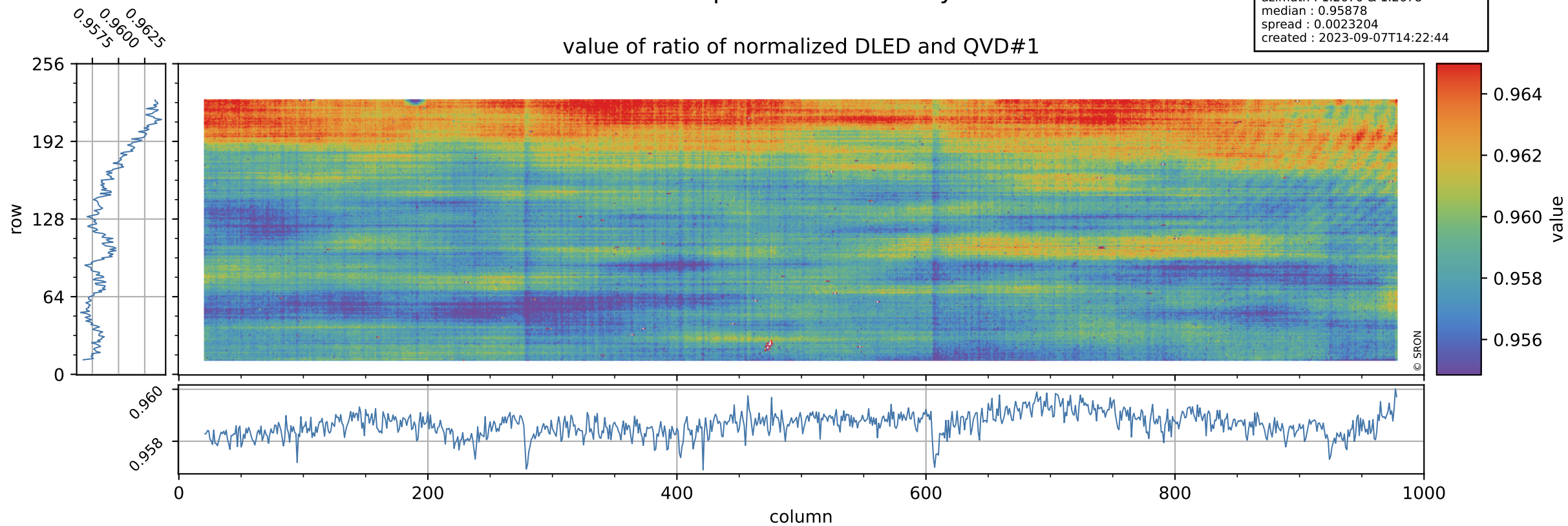

# Tropomi SWIR stability

orbits : [30512, 30572]  
coverage : 2023-09-03 / 2023-09-07  
azimuth : 1.2670 & 1.2678  
median : 0.7471  
spread : 0.14924  
created : 2023-09-07T14:22:44

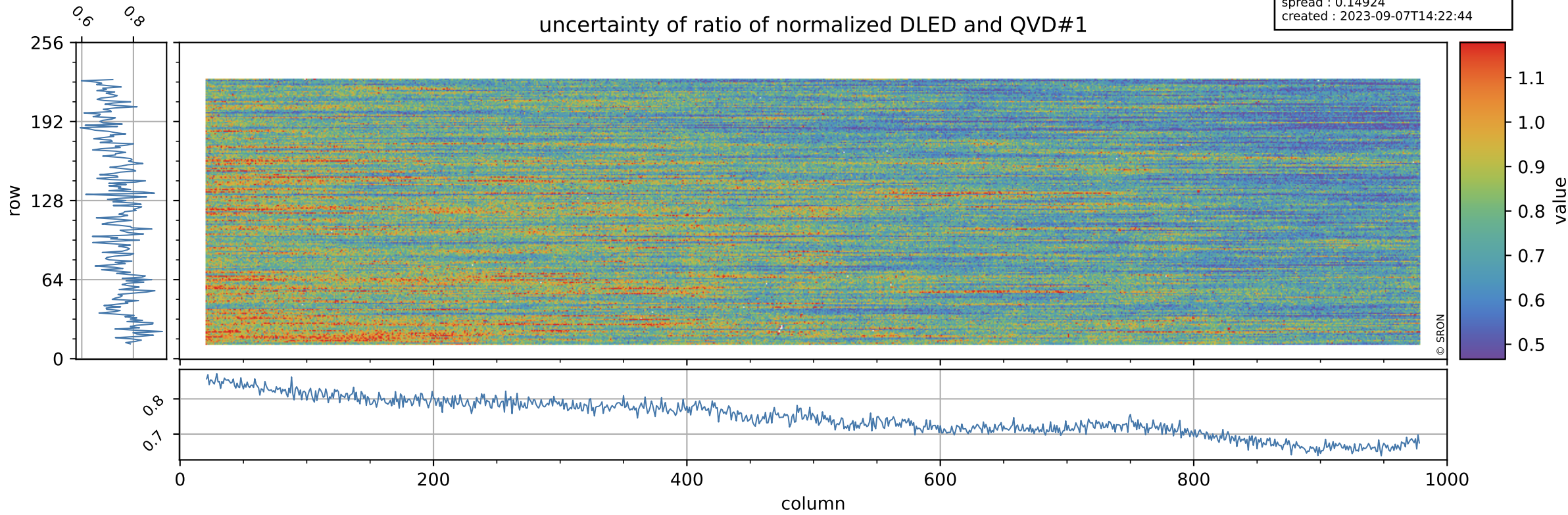

# Tropomi SWIR stability

value of ratio of normalized WLS and QVD#1

orbits : [30512, 30572]  
coverage : 2023-09-03 / 2023-09-07  
azimuth : 1.2670 & 1.2678  
median : 1.0088  
spread : 0.0021819  
created : 2023-09-07T14:22:44

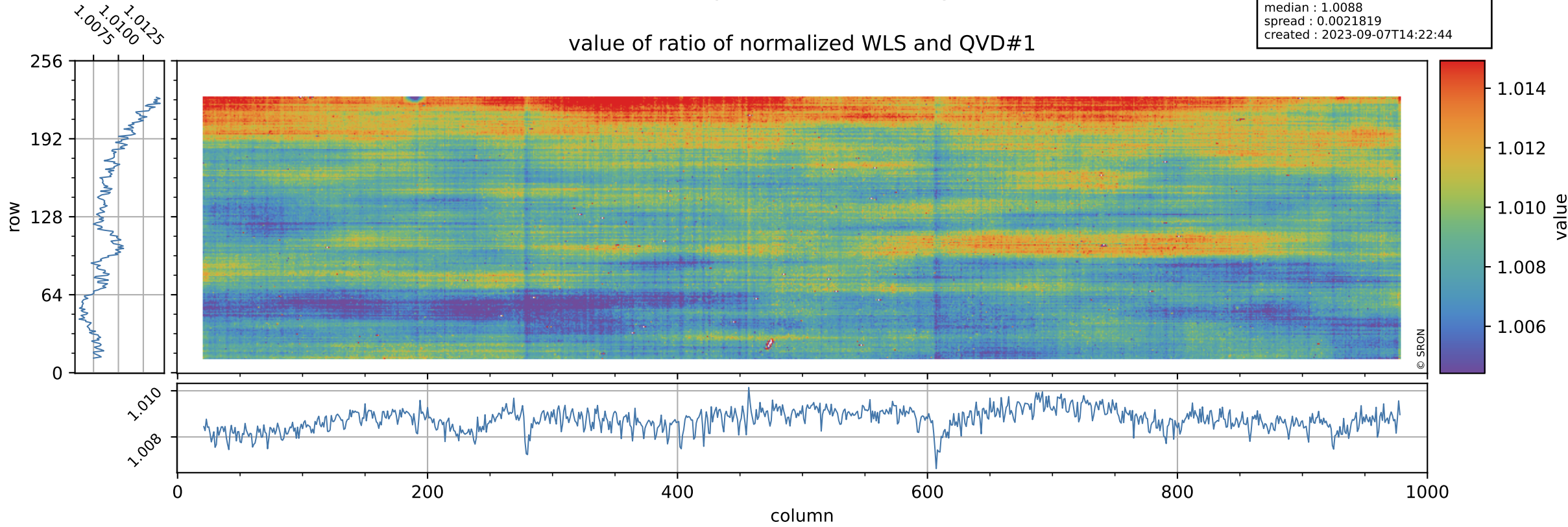

# Tropomi SWIR stability

uncertainty of ratio of normalized WLS and QVD#1

orbits : [30512, 30572]  
coverage : 2023-09-03 / 2023-09-07  
azimuth : 1.2670 & 1.2678  
median : 0.40306  
spread : 0.079443  
created : 2023-09-07T14:22:45

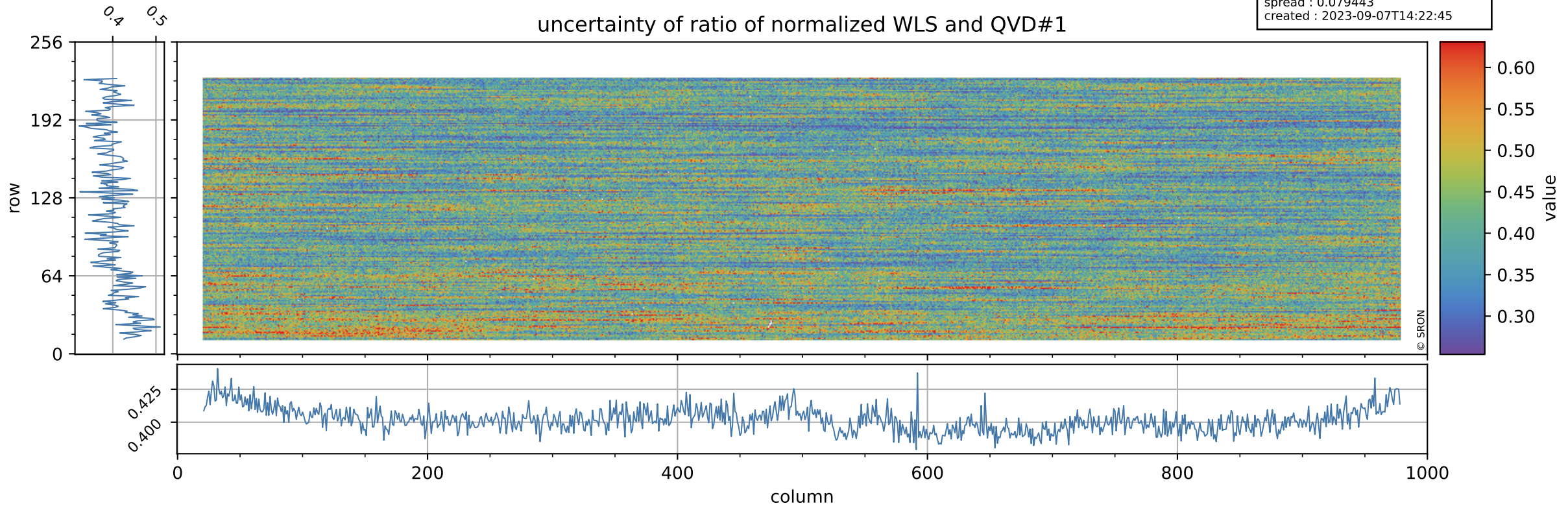

# Tropomi SWIR stability

orbits : [30512, 30572]  
coverage : 2023-09-03 / 2023-09-07  
azimuth : 1.2670 & 1.2678  
median : 0.95798  
spread : 0.0028493  
created : 2023-09-07T14:22:45

value of ratio of normalized DLED and QVD#2

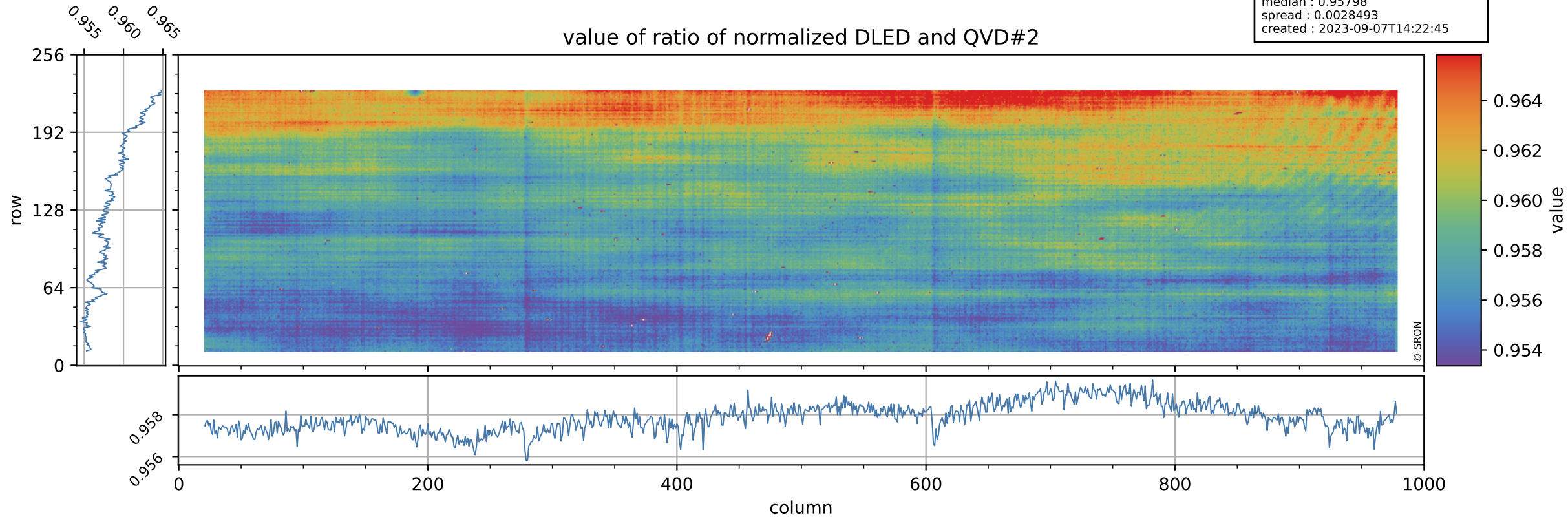

# Tropomi SWIR stability

orbits : [30512, 30572]  
coverage : 2023-09-03 / 2023-09-07  
azimuth : 1.2670 & 1.2678  
median : 0.75418  
spread : 0.14534  
created : 2023-09-07T14:22:45

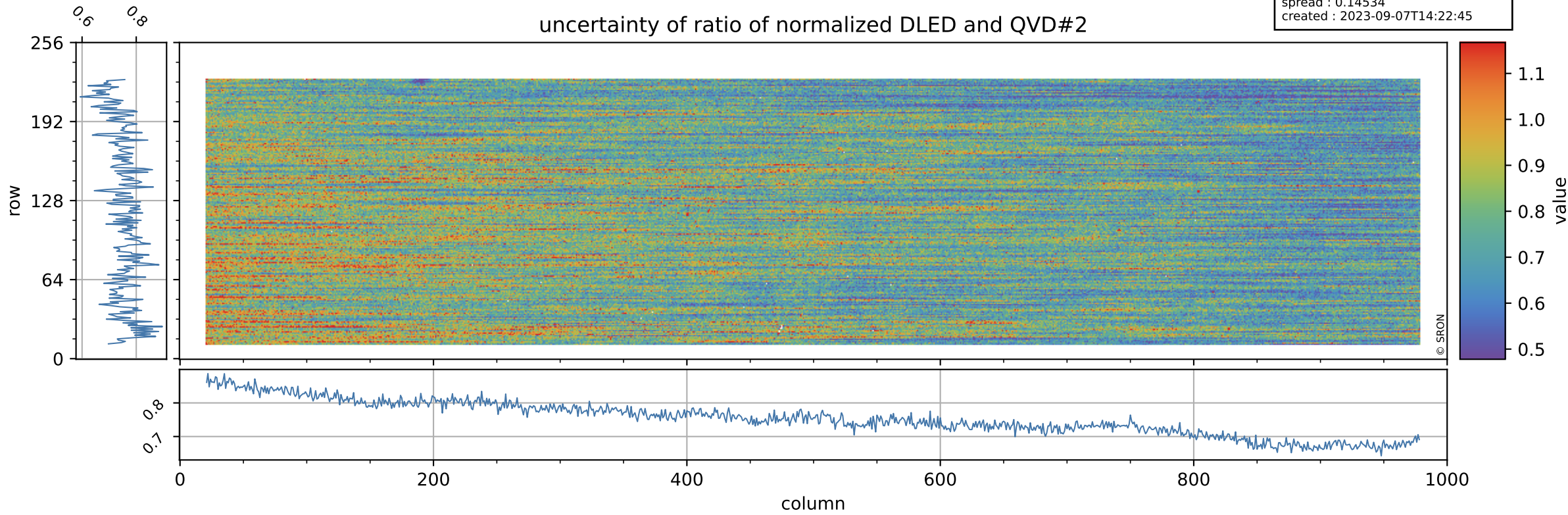



# Tropomi SWIR stability

orbits : [30512, 30572]  
coverage : 2023-09-03 / 2023-09-07  
azimuth : 1.2670 & 1.2678  
median : 1.008  
spread : 0.0027755  
created : 2023-09-07T14:22:45

value of ratio of normalized WLS and QVD#2

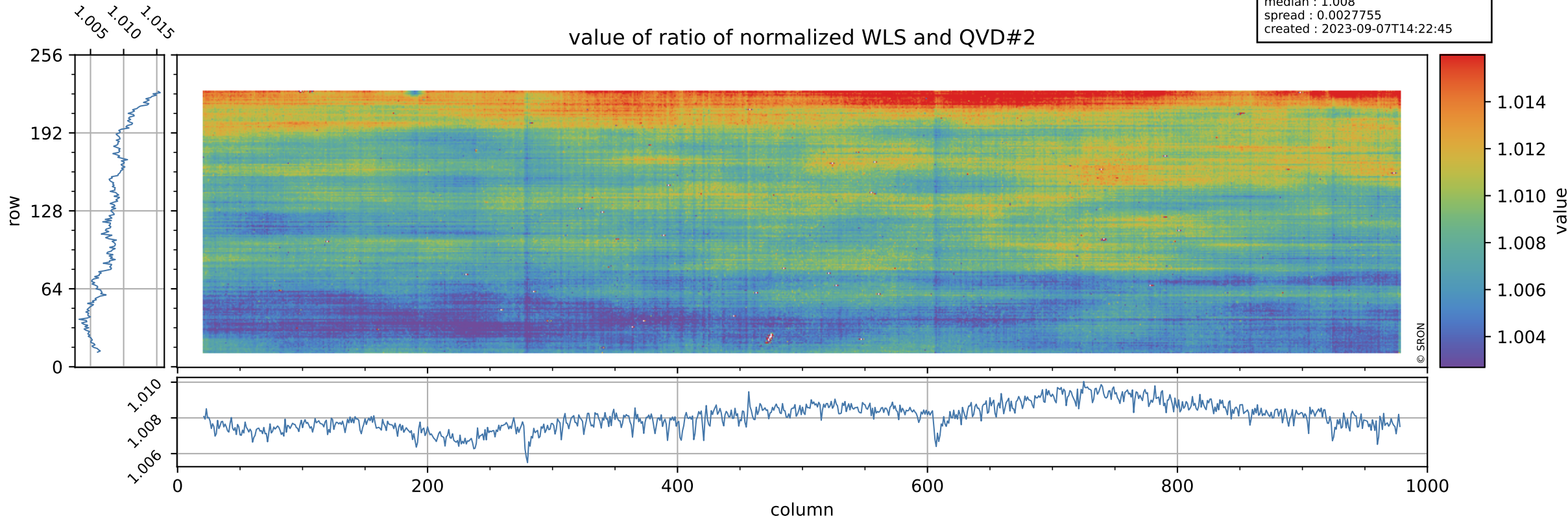

# Tropomi SWIR stability

uncertainty of ratio of normalized WLS and QVD#2

orbits : [30512, 30572]  
coverage : 2023-09-03 / 2023-09-07  
azimuth : 1.2670 & 1.2678  
median : 0.40664  
spread : 0.076979  
created : 2023-09-07T14:22:46

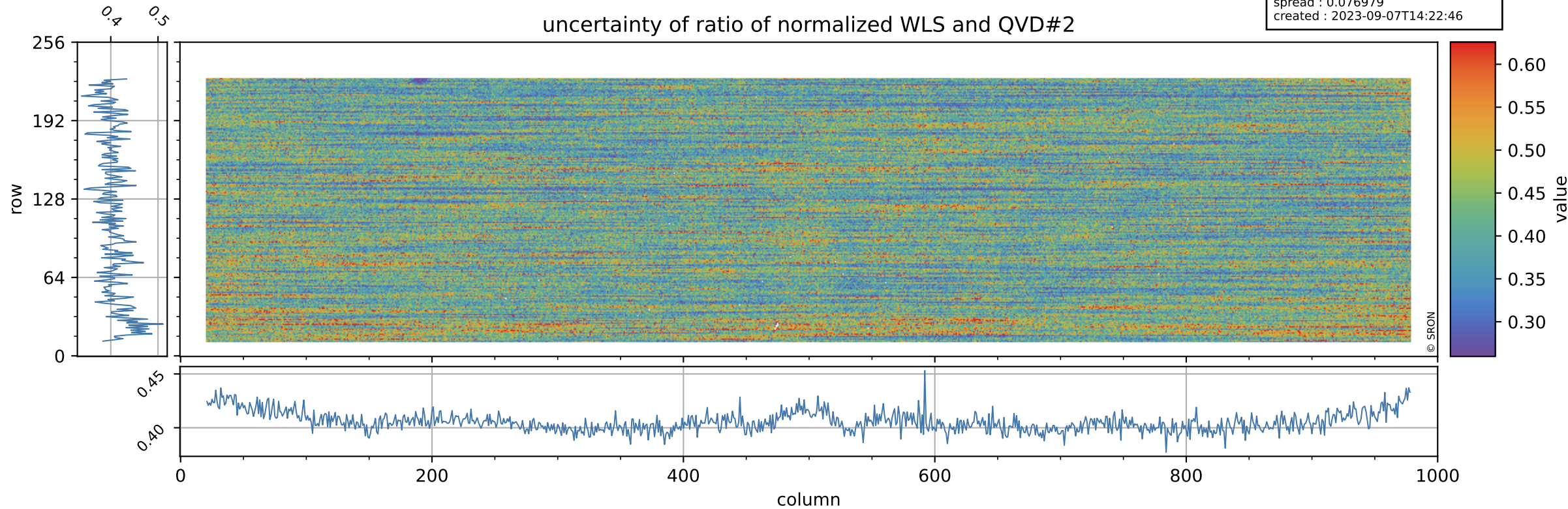

# Tropomi SWIR stability

value of ratio of normalized DLED and WLS

orbits : [30512, 30572]  
coverage : 2023-09-03 / 2023-09-07  
azimuth : 1.2670 & 1.2678  
median : 0.95058  
spread : 0.00099723  
created : 2023-09-07T14:22:46

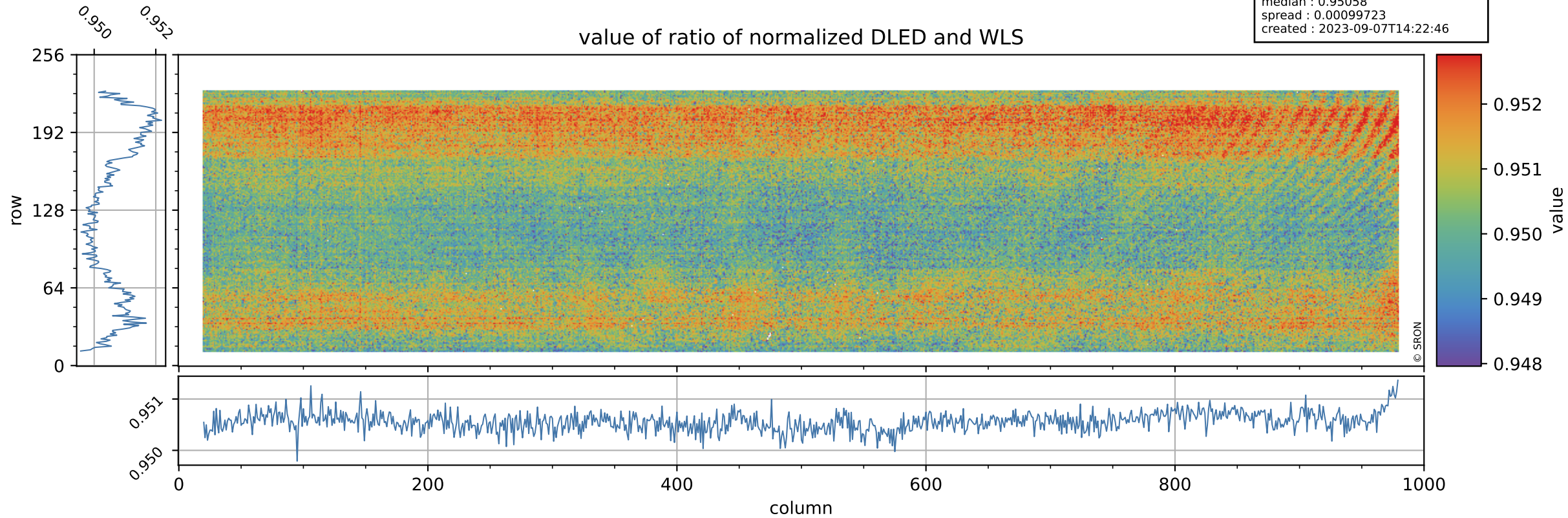

# Tropomi SWIR stability

orbits : [30512, 30572]  
coverage : 2023-09-03 / 2023-09-07  
azimuth : 1.2670 & 1.2678  
median : 1.8607  
spread : 0.36321  
created : 2023-09-07T14:22:46

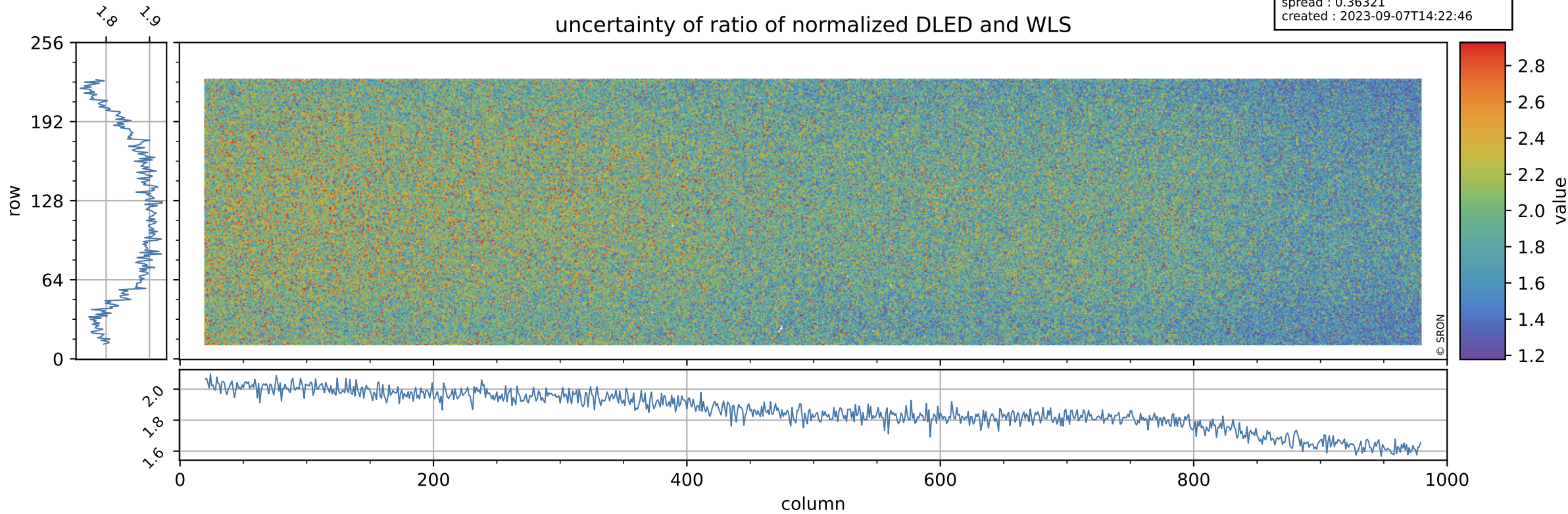

# Tropomi SWIR stability

value of normalized QVD#1

orbits : [30512, 30572]  
coverage : 2023-09-03 / 2023-09-07  
azimuth : 1.2670 & 1.2678  
median : 0.98531  
spread : 0.0053661  
created : 2023-09-07T14:22:47

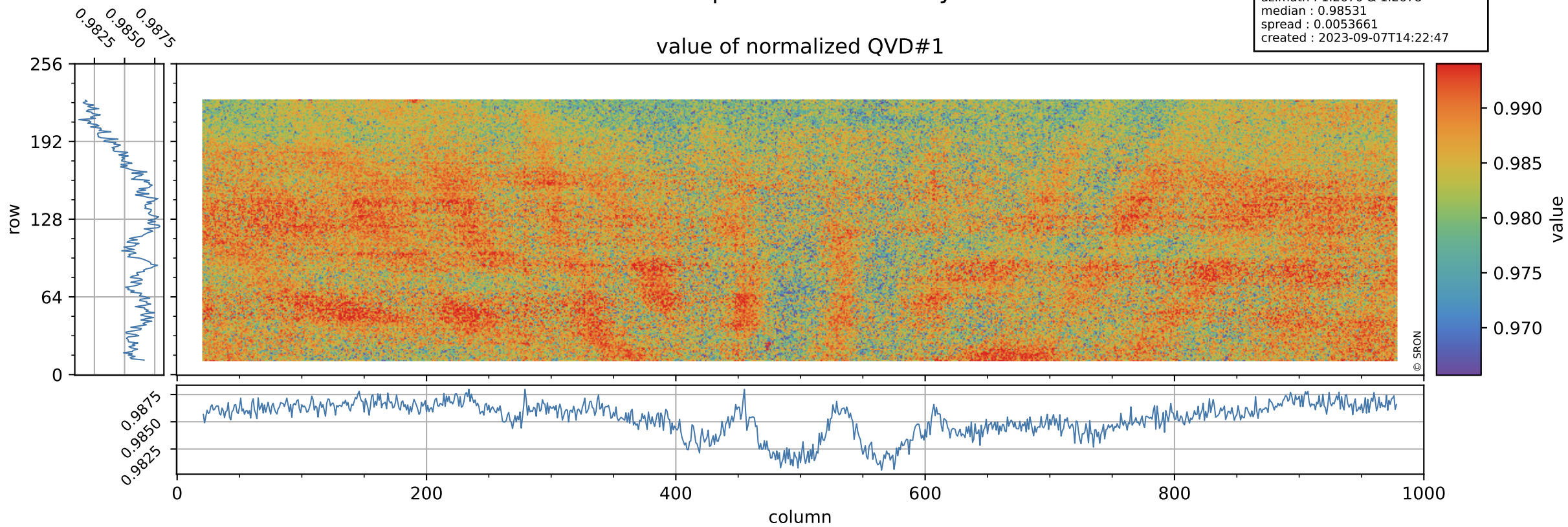

# Tropomi SWIR stability

orbits : [30512, 30572]  
coverage : 2023-09-03 / 2023-09-07  
azimuth : 1.2670 & 1.2678  
median : 1.0243 ke  
spread : 0.1627 ke  
created : 2023-09-07T14:22:47

## QVD#1 background

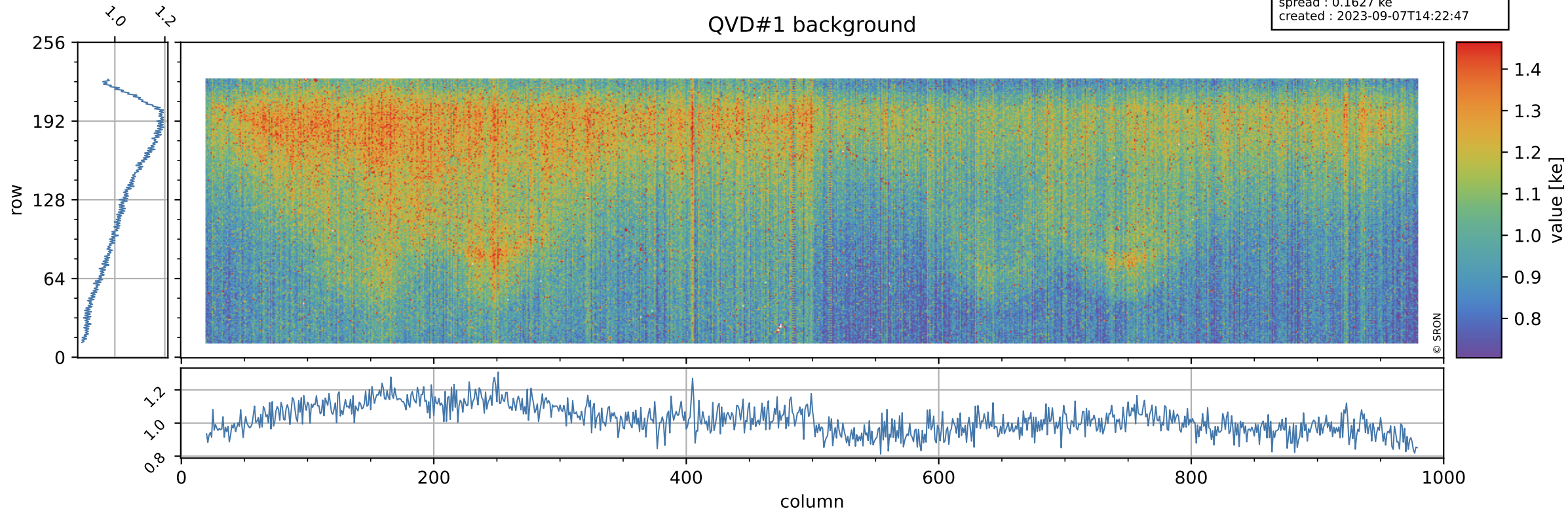

# Tropomi SWIR stability

value of normalized QVD#2

orbits : [30512, 30572]  
coverage : 2023-09-03 / 2023-09-07  
azimuth : 1.2670 & 1.2678  
median : 0.98611  
spread : 0.0055783  
created : 2023-09-07T14:22:47

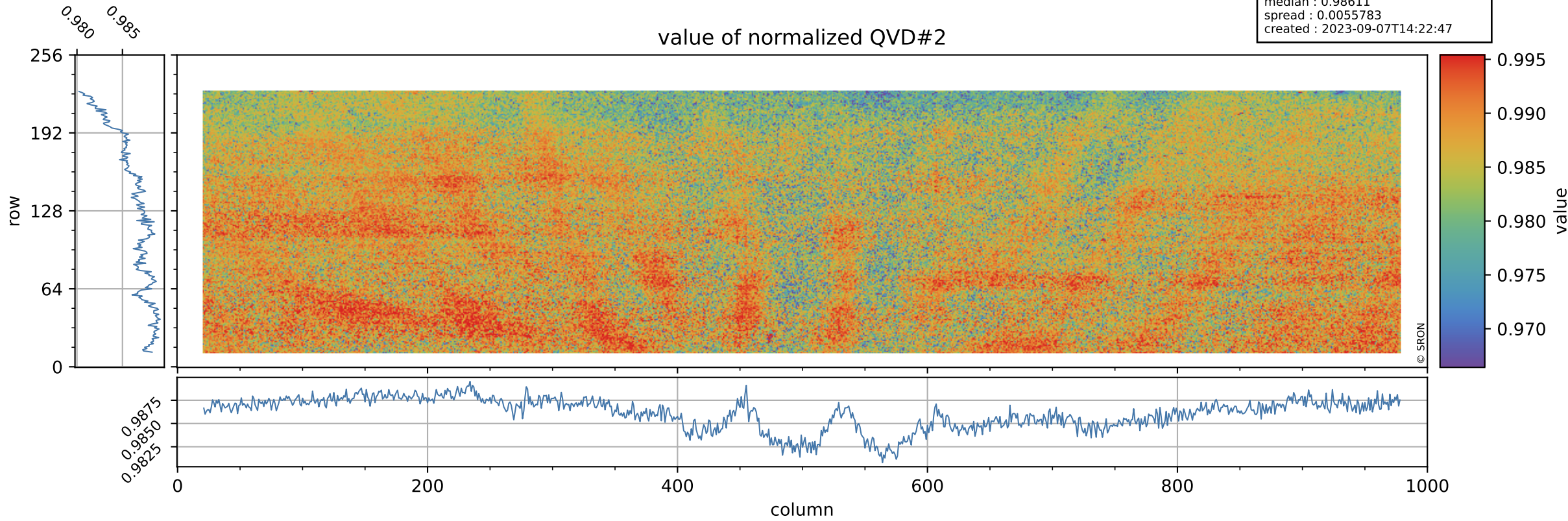

# Tropomi SWIR stability

QVD#2 background

orbits : [30512, 30572]  
coverage : 2023-09-03 / 2023-09-07  
azimuth : 1.2670 & 1.2678  
median : 1.0231 ke  
spread : 0.16022 ke  
created : 2023-09-07T14:22:47

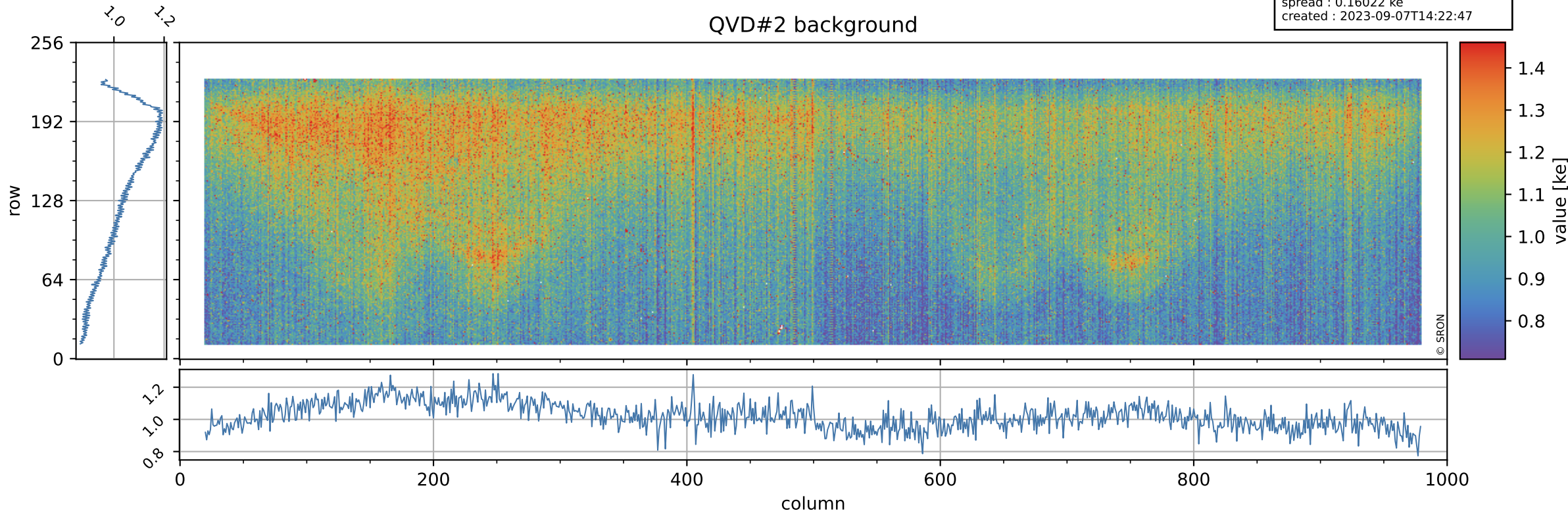



# Tropomi SWIR stability

value of normalized DLED

orbits : [30512, 30572]  
coverage : 2023-09-03 / 2023-09-07  
azimuth : 1.2670 & 1.2678  
median : 0.94523  
spread : 0.0048502  
created : 2023-09-07T14:22:48

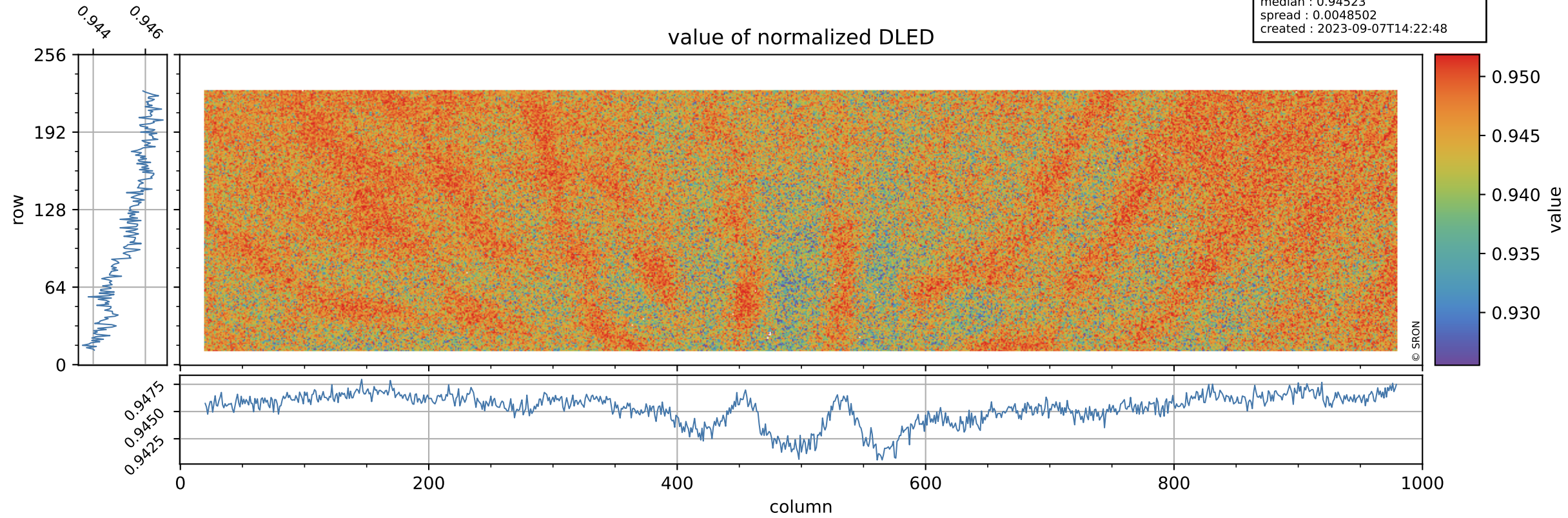

# Tropomi SWIR stability

DLED background

orbits : [30512, 30572]  
coverage : 2023-09-03 / 2023-09-07  
azimuth : 1.2670 & 1.2678  
median : 0.91614 ke  
spread : 0.14846 ke  
created : 2023-09-07T14:22:48

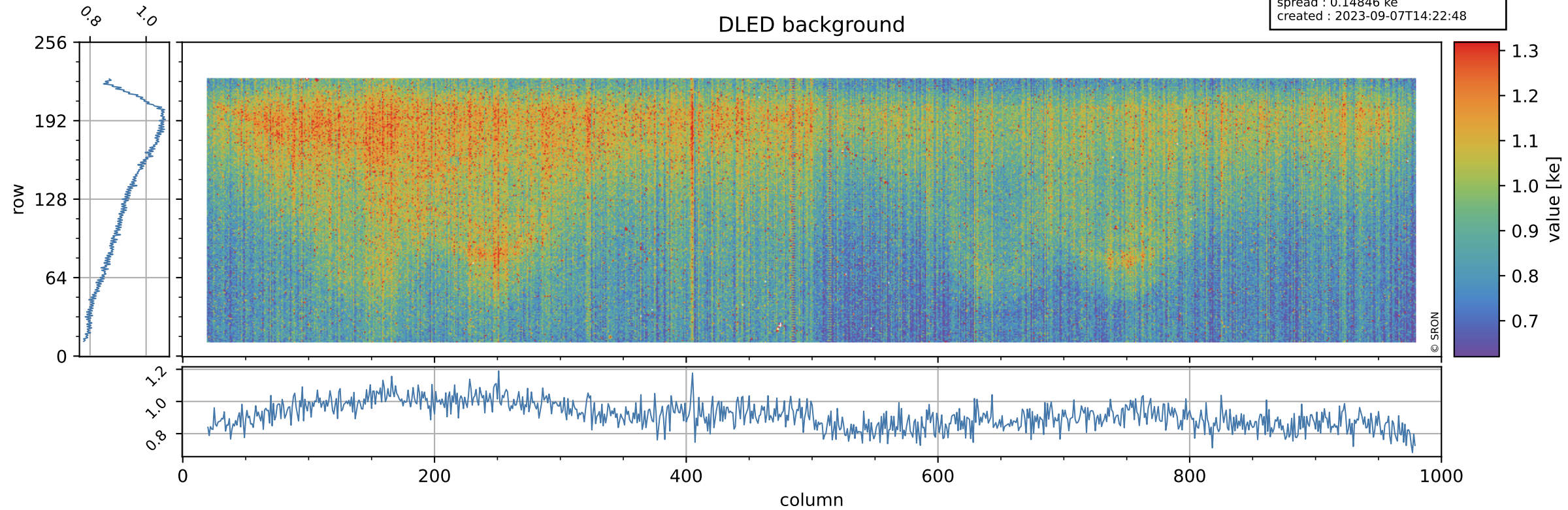

# Tropomi SWIR stability

value of normalized WLS

orbits : [30512, 30572]  
coverage : 2023-09-03 / 2023-09-07  
azimuth : 1.2670 & 1.2678  
median : 0.99427  
spread : 0.0046505  
created : 2023-09-07T14:22:48

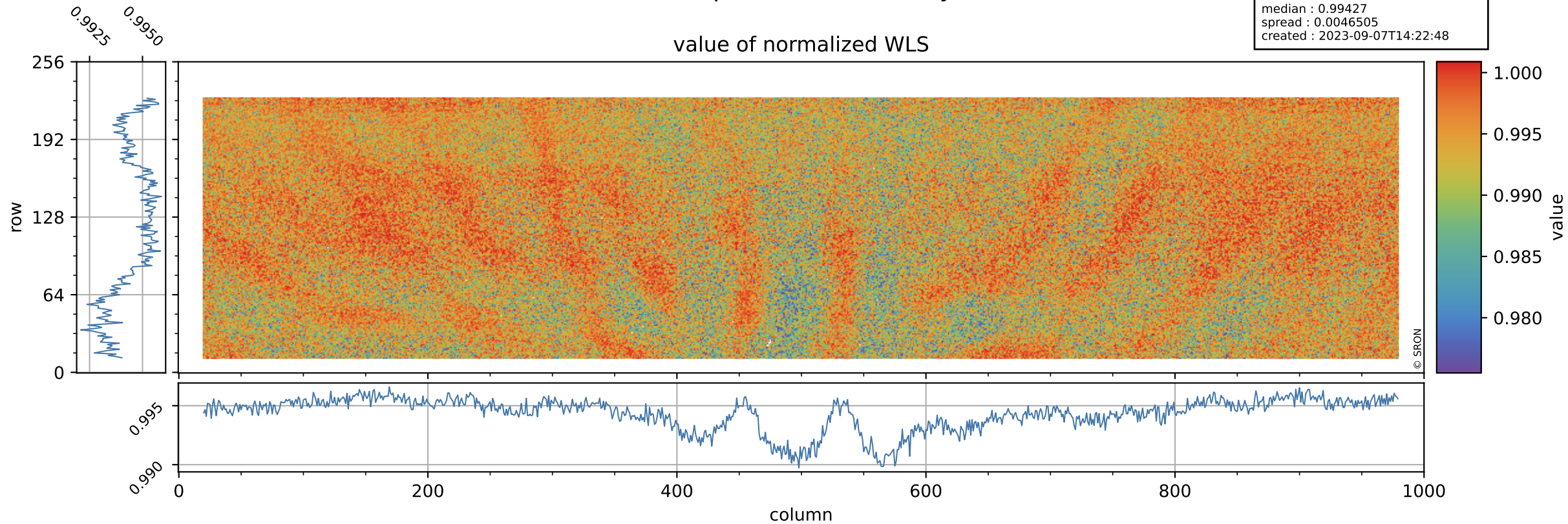

# Tropomi SWIR stability

orbits : [30512, 30572]  
coverage : 2023-09-03 / 2023-09-07  
azimuth : 1.2670 & 1.2678  
median : 355.05 e  
spread : 88.509 e  
created : 2023-09-07T14:22:48

## WLS background

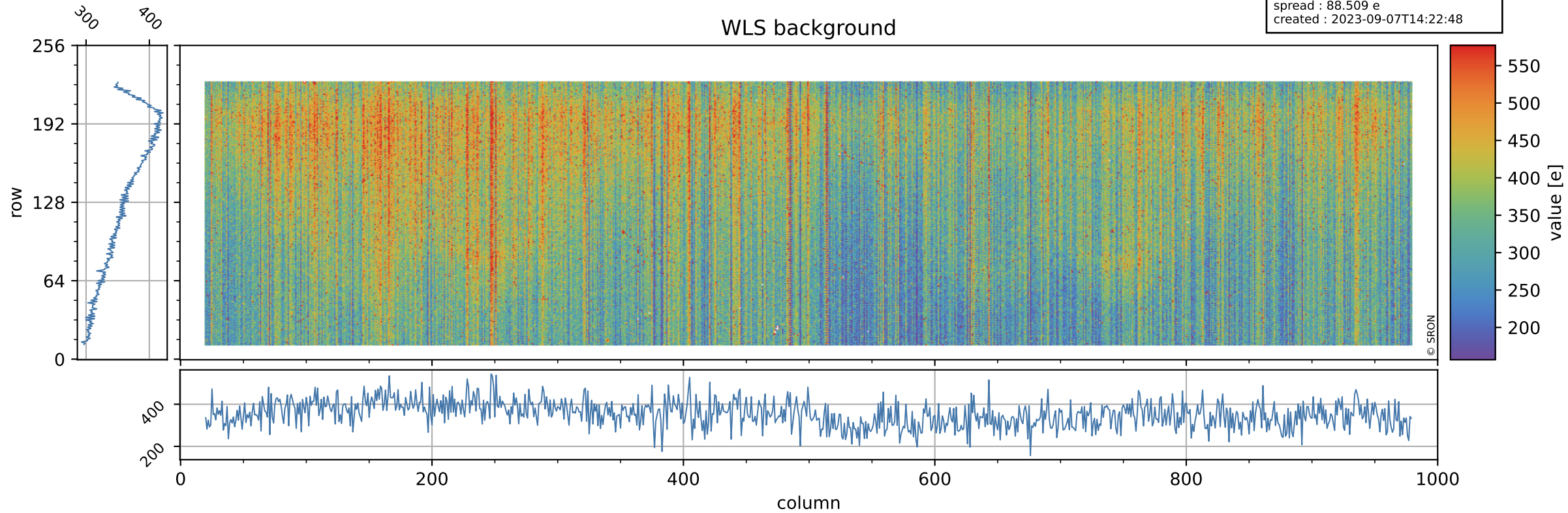

# Tropomi SWIR stability ground-tracks of Sentinel-5P

orbits : [30512, 30572]  
coverage : 2023-09-03 / 2023-09-07  
azimuth : 1.2670 & 1.2678  
created : 2023-09-07T14:22:49

