

Tropomi SWIR stability

value of ratio of normalized QVD#1 and QVD#2

orbits : [30512, 30587]
coverage : 2023-09-03 / 2023-09-08
azimuth : 1.2673 & 1.2678
median : 0.99911
spread : 0.0018349
created : 2023-09-08T14:23:17

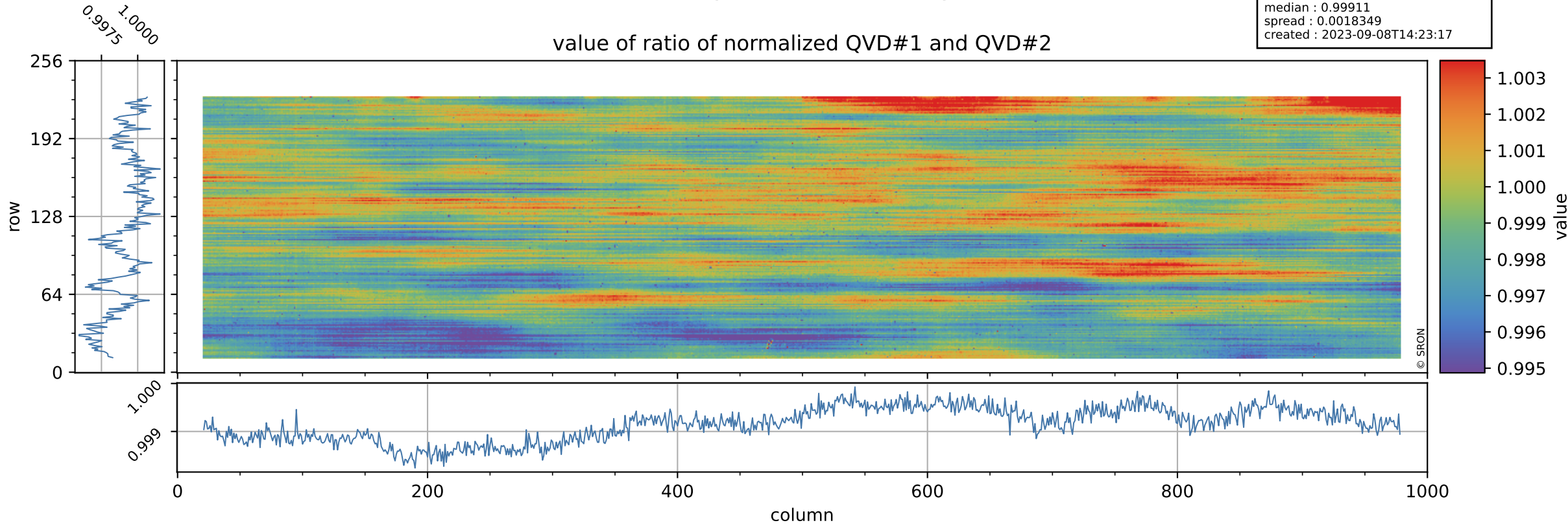

Tropomi SWIR stability

orbits : [30512, 30587]
coverage : 2023-09-03 / 2023-09-08
azimuth : 1.2673 & 1.2678
median : 1.0186
spread : 0.18756
created : 2023-09-08T14:23:17

uncertainty of ratio of normalized QVD#1 and QVD#2

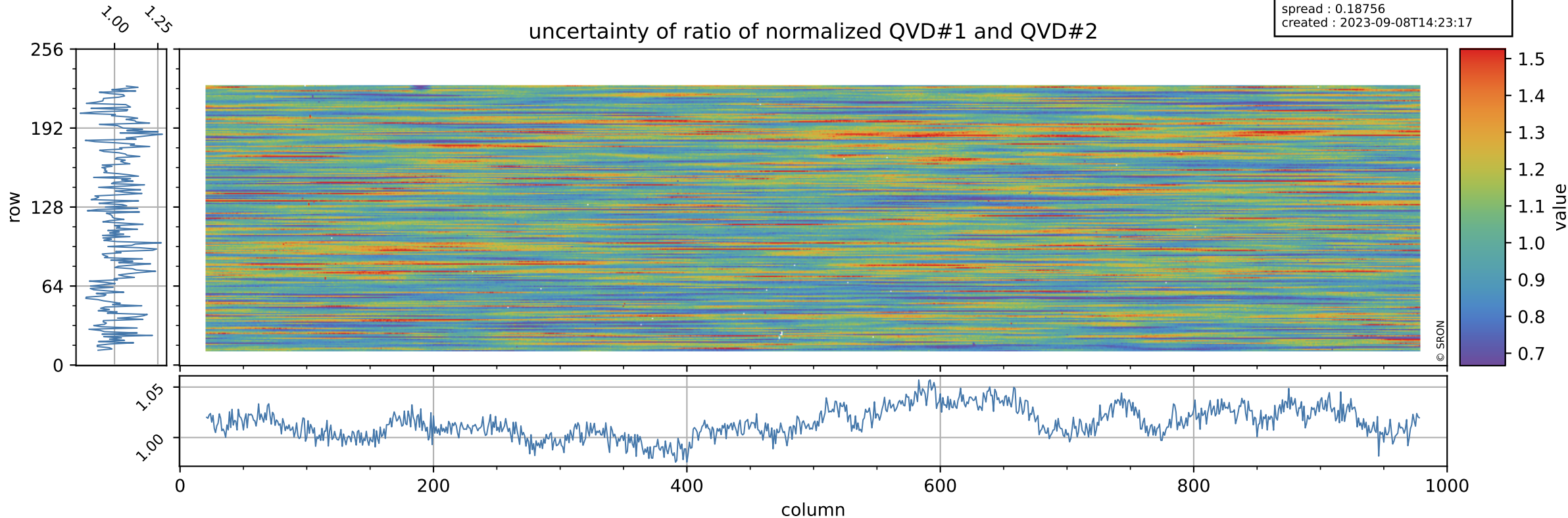

Tropomi SWIR stability

value of ratio of normalized DLED and QVD#1

orbits : [30512, 30587]
coverage : 2023-09-03 / 2023-09-08
azimuth : 1.2673 & 1.2678
median : 0.95872
spread : 0.0023869
created : 2023-09-08T14:23:17

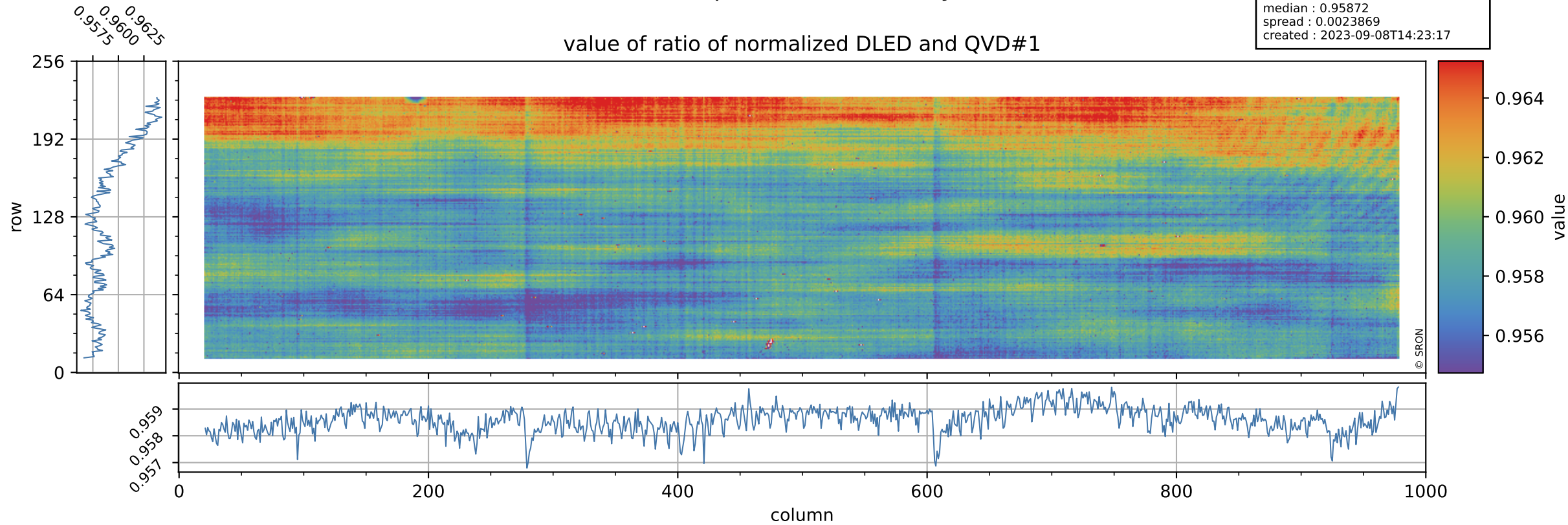

Tropomi SWIR stability

orbits : [30512, 30587]
coverage : 2023-09-03 / 2023-09-08
azimuth : 1.2673 & 1.2678
median : 0.73397
spread : 0.14432
created : 2023-09-08T14:23:17

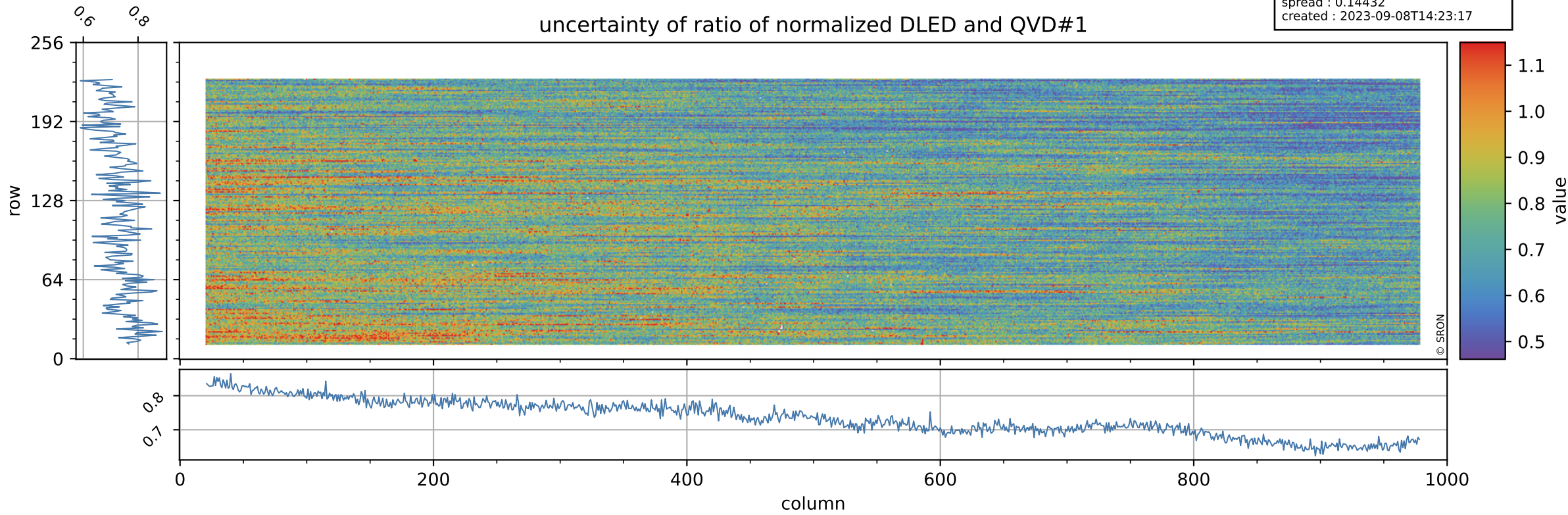

Tropomi SWIR stability

value of ratio of normalized WLS and QVD#1

orbits : [30512, 30587]
coverage : 2023-09-03 / 2023-09-08
azimuth : 1.2673 & 1.2678
median : 1.0088
spread : 0.0022445
created : 2023-09-08T14:23:18

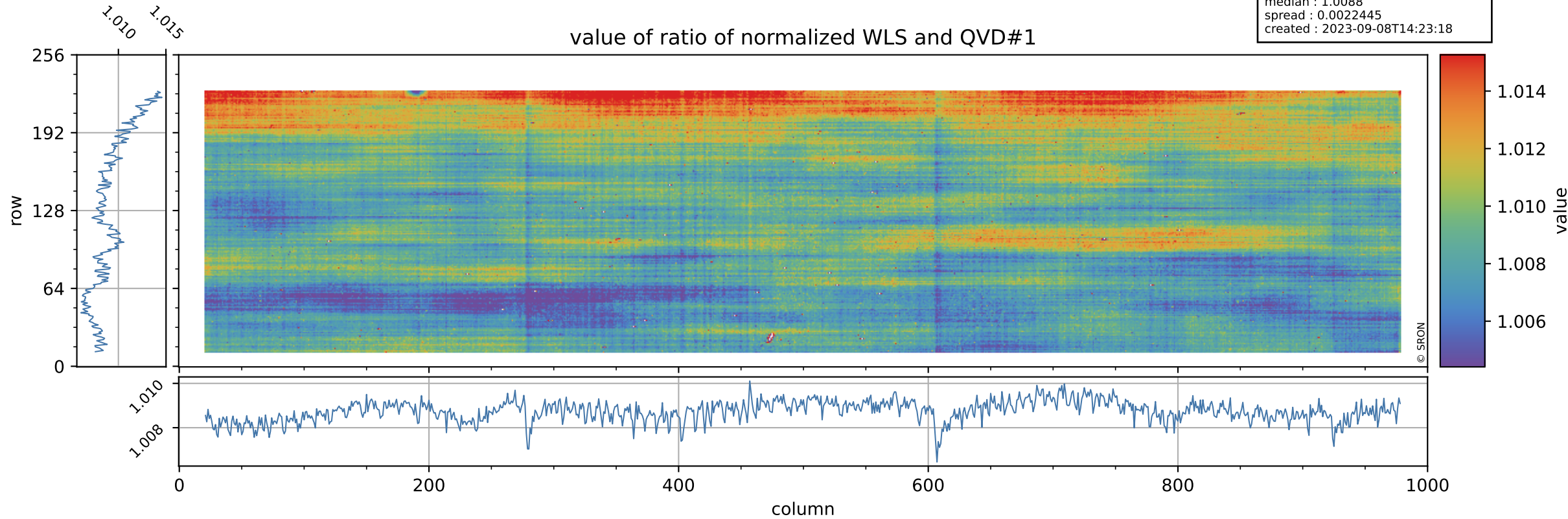

Tropomi SWIR stability

uncertainty of ratio of normalized WLS and QVD#1

orbits : [30512, 30587]
coverage : 2023-09-03 / 2023-09-08
azimuth : 1.2673 & 1.2678
median : 0.40131
spread : 0.078307
created : 2023-09-08T14:23:18

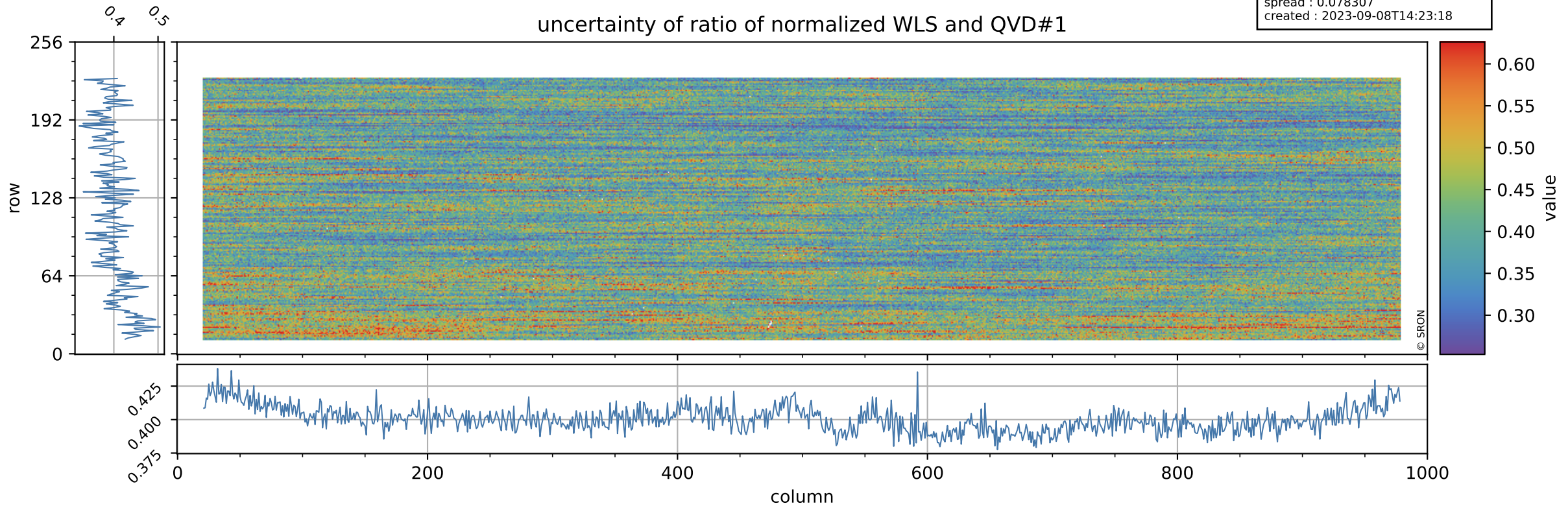

Tropomi SWIR stability

orbits : [30512, 30587]
coverage : 2023-09-03 / 2023-09-08
azimuth : 1.2673 & 1.2678
median : 0.95792
spread : 0.00285
created : 2023-09-08T14:23:18

value of ratio of normalized DLED and QVD#2

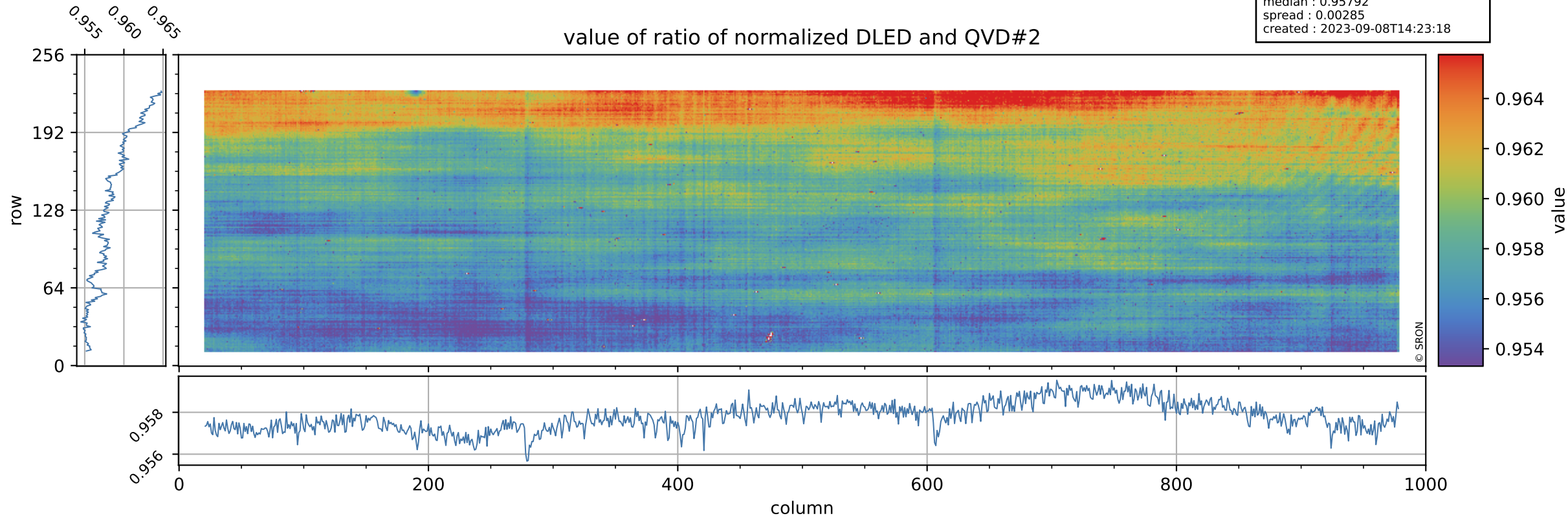

Tropomi SWIR stability

orbits : [30512, 30587]
coverage : 2023-09-03 / 2023-09-08
azimuth : 1.2673 & 1.2678
median : 0.74377
spread : 0.1425
created : 2023-09-08T14:23:18

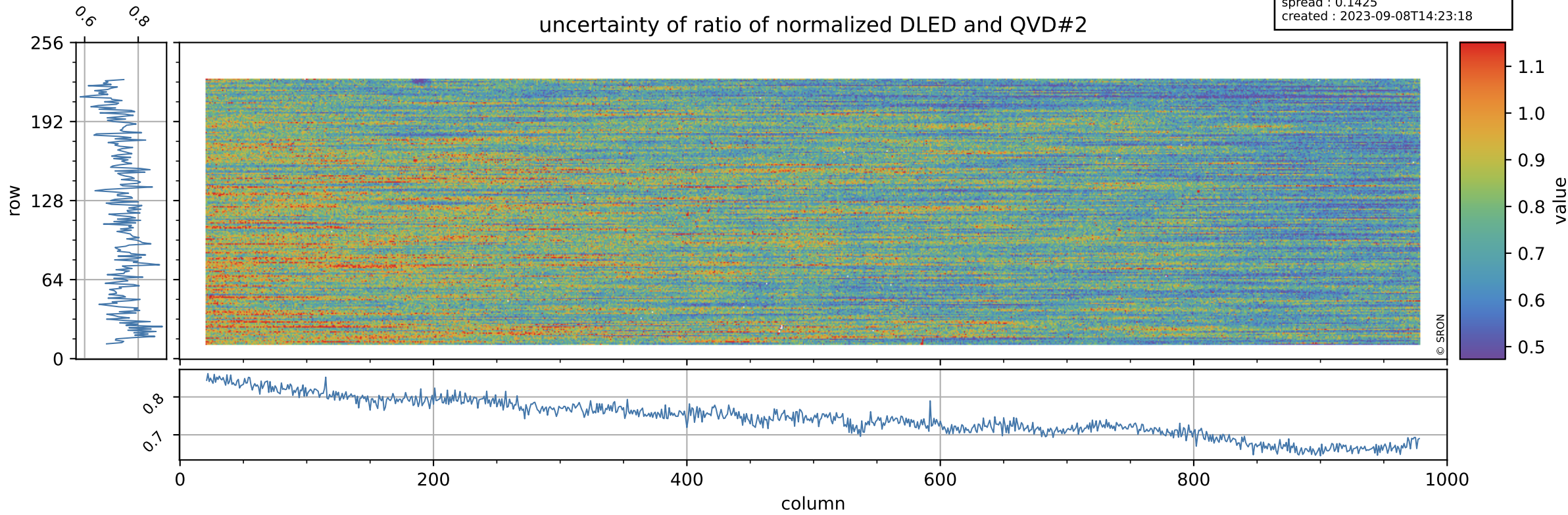

Tropomi SWIR stability

value of ratio of normalized WLS and QVD#2

orbits : [30512, 30587]
coverage : 2023-09-03 / 2023-09-08
azimuth : 1.2673 & 1.2678
median : 1.008
spread : 0.0027755
created : 2023-09-08T14:23:19

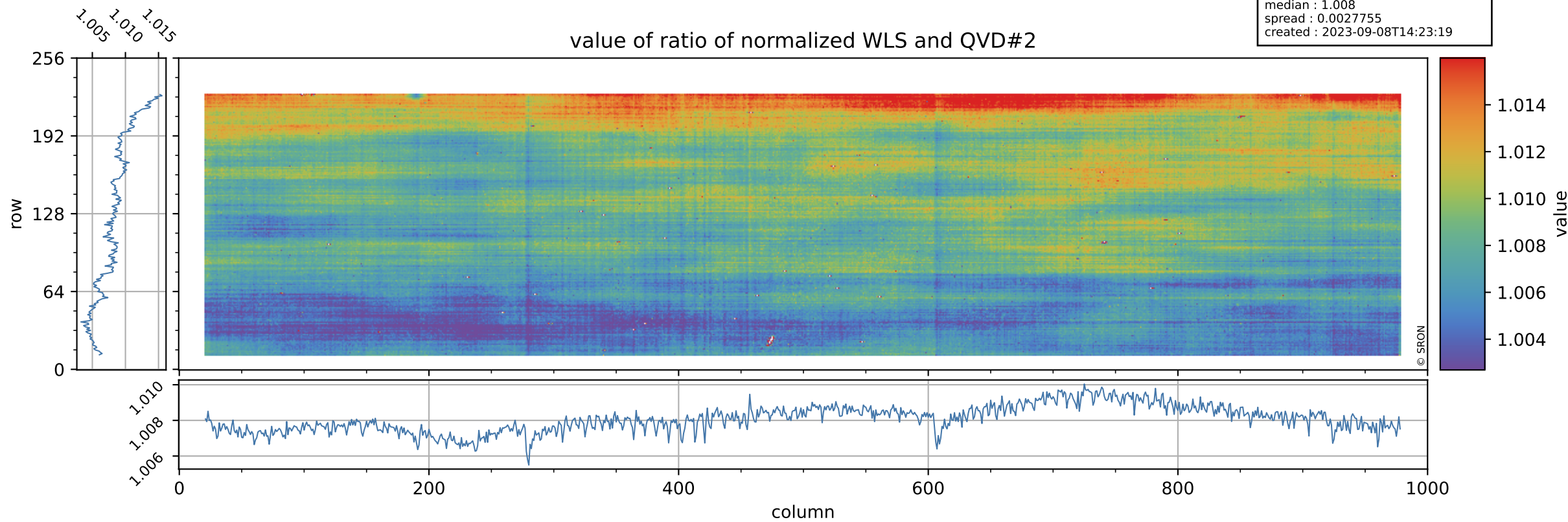

Tropomi SWIR stability

orbits : [30512, 30587]
coverage : 2023-09-03 / 2023-09-08
azimuth : 1.2673 & 1.2678
median : 0.40664
spread : 0.076979
created : 2023-09-08T14:23:19

uncertainty of ratio of normalized WLS and QVD#2

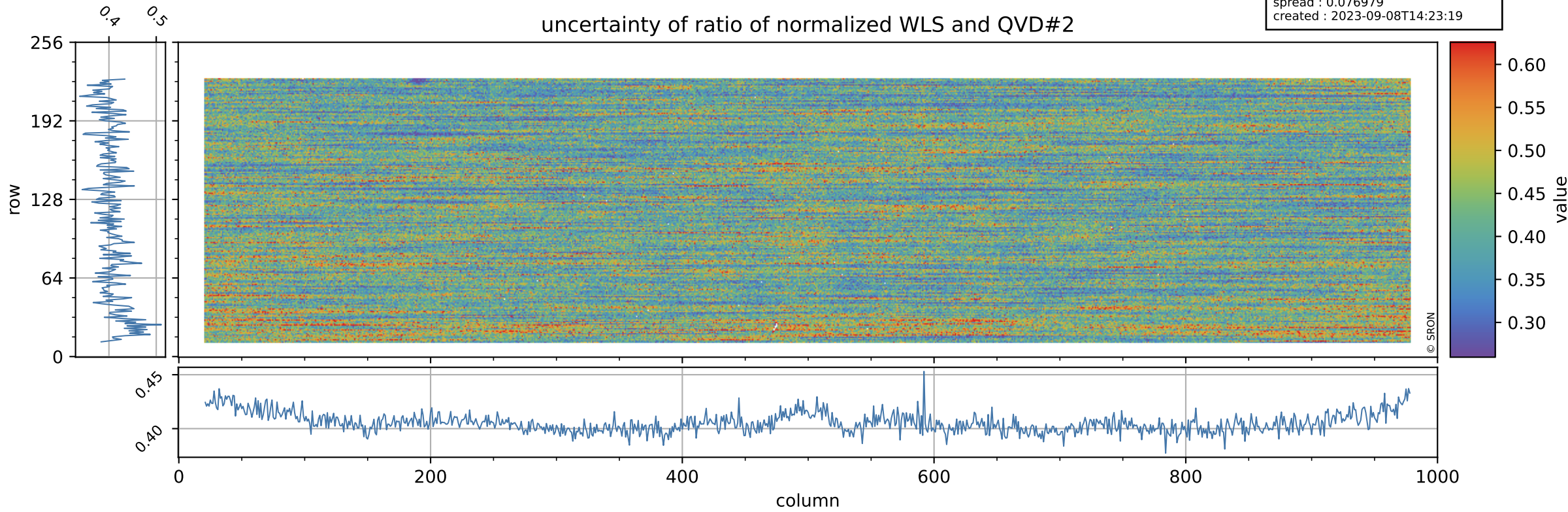

Tropomi SWIR stability

value of ratio of normalized DLED and WLS

orbits : [30512, 30587]
coverage : 2023-09-03 / 2023-09-08
azimuth : 1.2673 & 1.2678
median : 0.95052
spread : 0.00099843
created : 2023-09-08T14:23:19

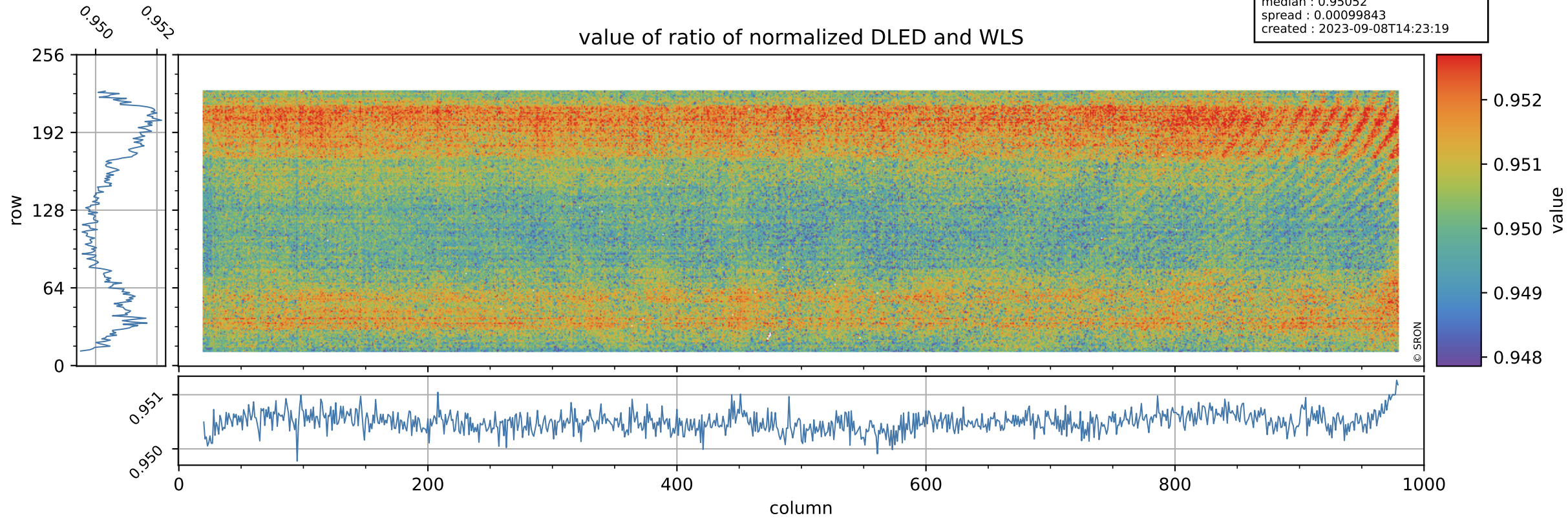

Tropomi SWIR stability

orbits : [30512, 30587]
coverage : 2023-09-03 / 2023-09-08
azimuth : 1.2673 & 1.2678
median : 1.8353
spread : 0.3554
created : 2023-09-08T14:23:20

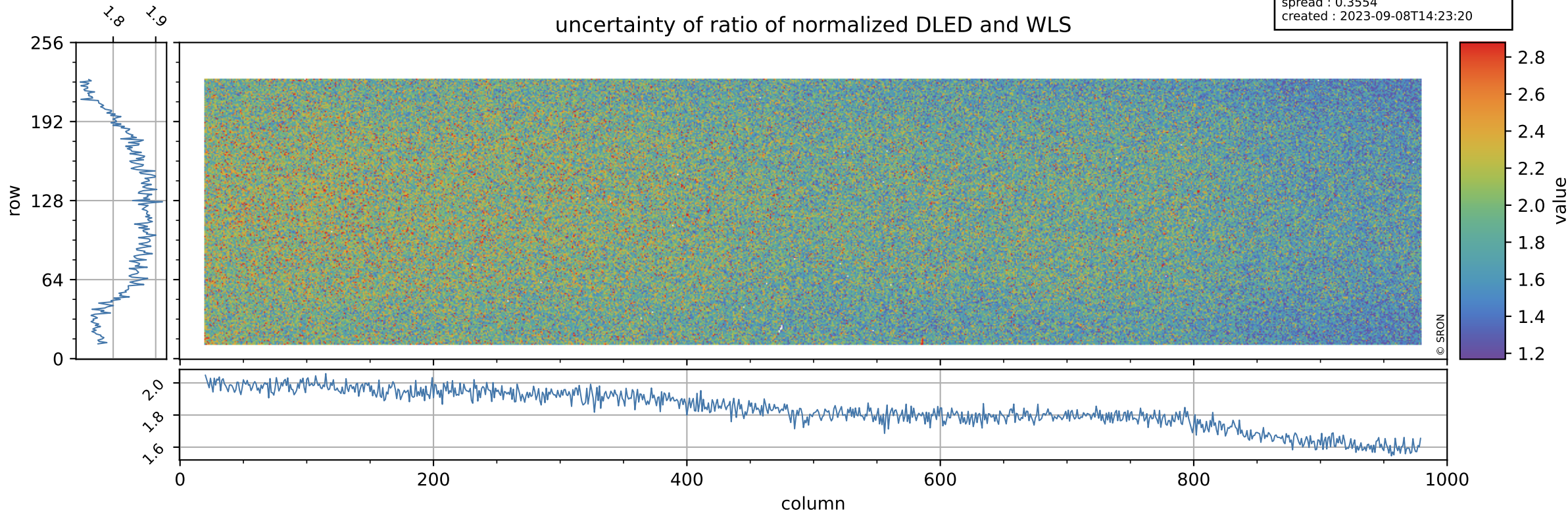

Tropomi SWIR stability

value of normalized QVD#1

orbits : [30512, 30587]
coverage : 2023-09-03 / 2023-09-08
azimuth : 1.2673 & 1.2678
median : 0.98526
spread : 0.0054166
created : 2023-09-08T14:23:20

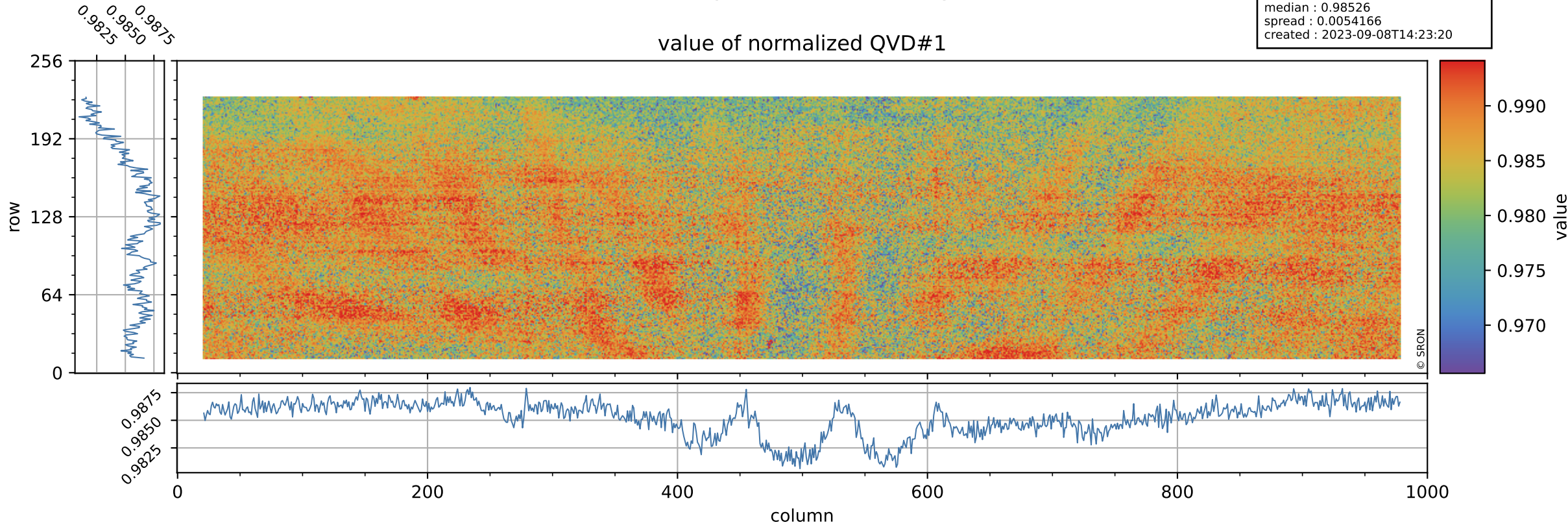

Tropomi SWIR stability

QVD#1 background

orbits : [30512, 30587]
coverage : 2023-09-03 / 2023-09-08
azimuth : 1.2673 & 1.2678
median : 1.0248 ke
spread : 0.1596 ke
created : 2023-09-08T14:23:20

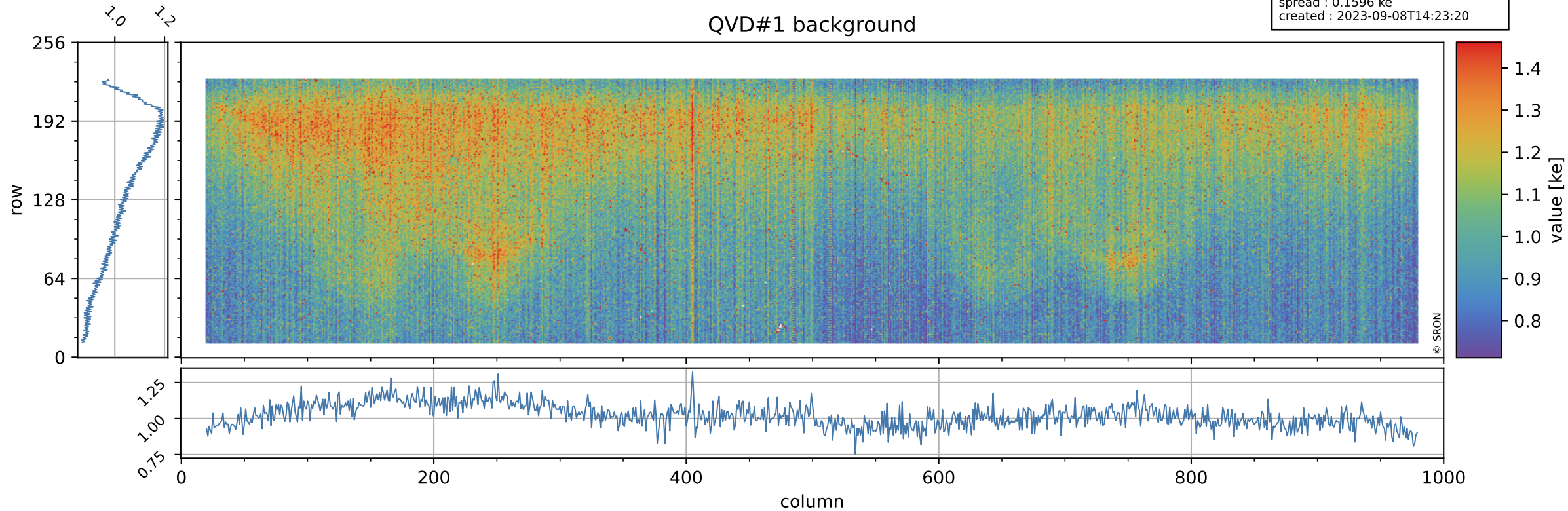

Tropomi SWIR stability

value of normalized QVD#2

orbits : [30512, 30587]
coverage : 2023-09-03 / 2023-09-08
azimuth : 1.2673 & 1.2678
median : 0.98611
spread : 0.0055783
created : 2023-09-08T14:23:20

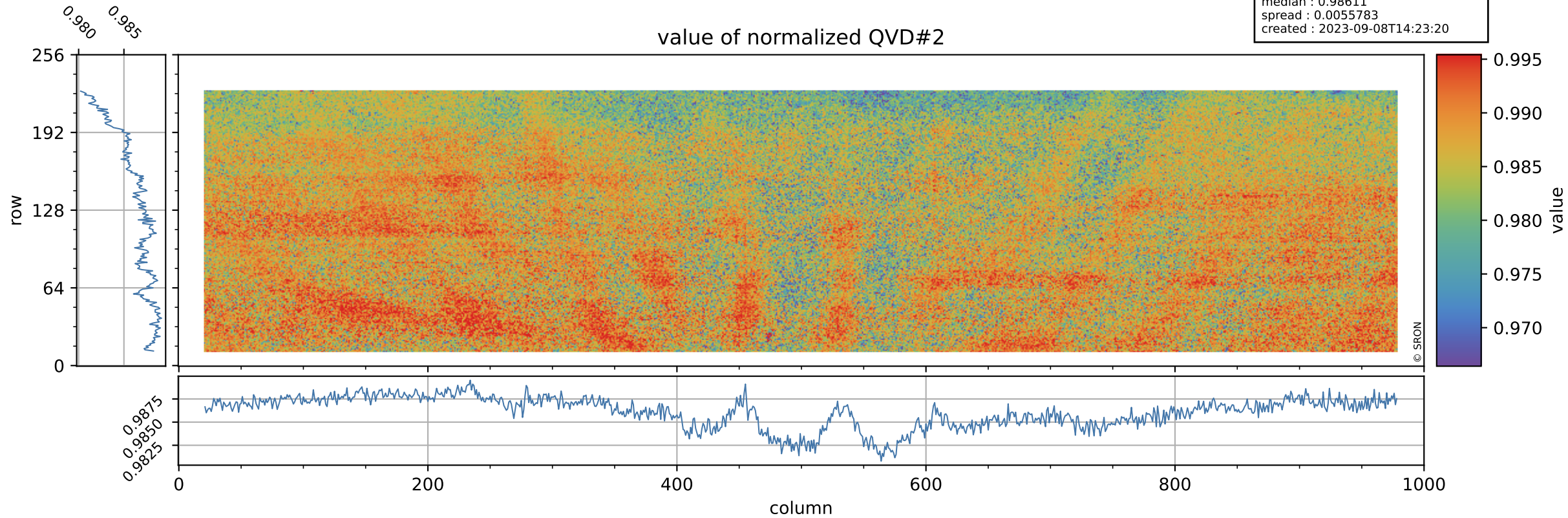

Tropomi SWIR stability

QVD#2 background

orbits : [30512, 30587]
coverage : 2023-09-03 / 2023-09-08
azimuth : 1.2673 & 1.2678
median : 1.0231 ke
spread : 0.16022 ke
created : 2023-09-08T14:23:21

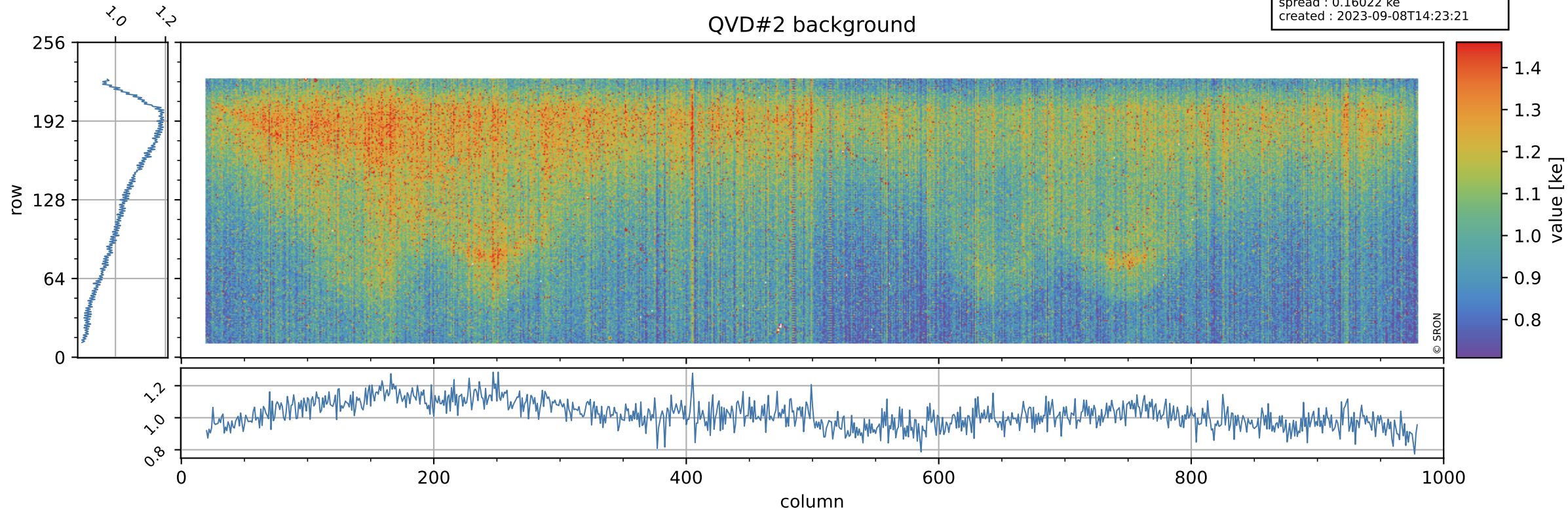

Tropomi SWIR stability

value of normalized DLED

orbits : [30512, 30587]
coverage : 2023-09-03 / 2023-09-08
azimuth : 1.2673 & 1.2678
median : 0.94517
spread : 0.0048479
created : 2023-09-08T14:23:21

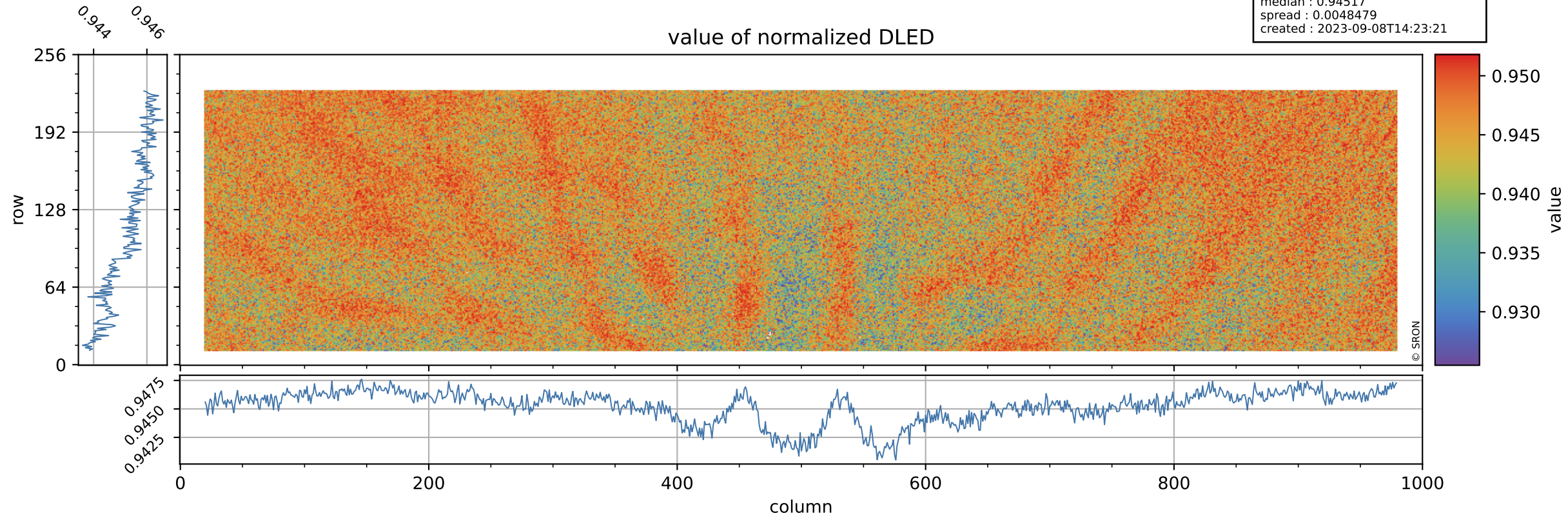

Tropomi SWIR stability

DLED background

orbits : [30512, 30587]
coverage : 2023-09-03 / 2023-09-08
azimuth : 1.2673 & 1.2678
median : 0.91457 ke
spread : 0.14816 ke
created : 2023-09-08T14:23:21

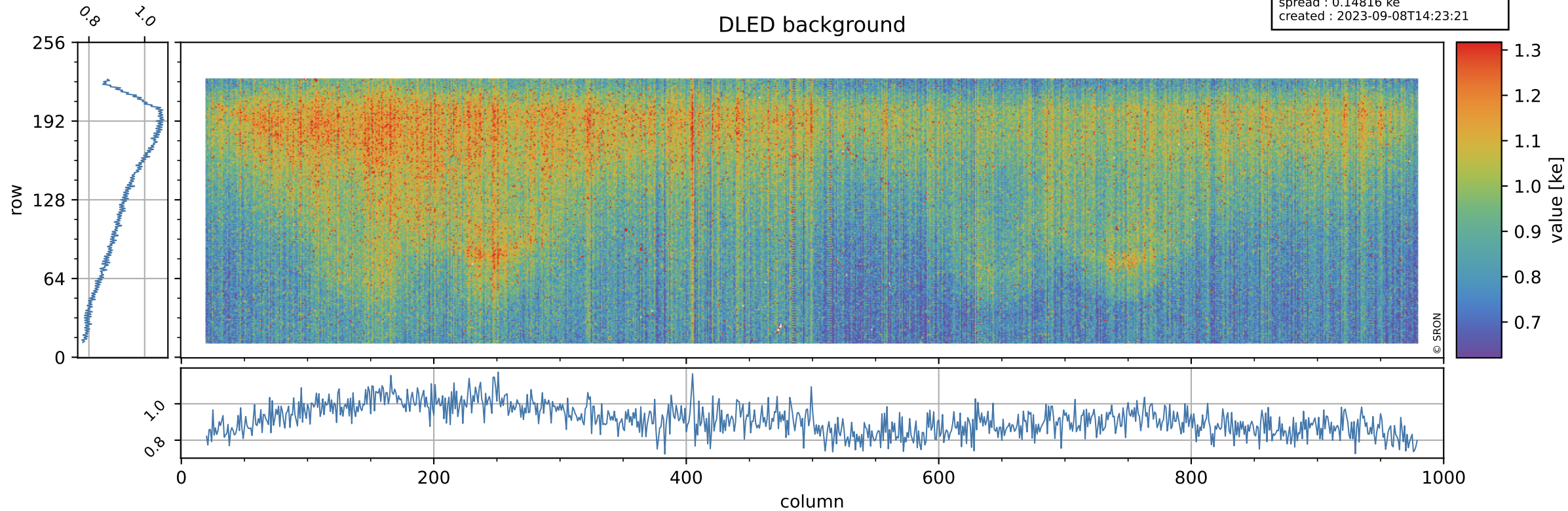

Tropomi SWIR stability

value of normalized WLS

orbits : [30512, 30587]
coverage : 2023-09-03 / 2023-09-08
azimuth : 1.2673 & 1.2678
median : 0.99427
spread : 0.0046505
created : 2023-09-08T14:23:21

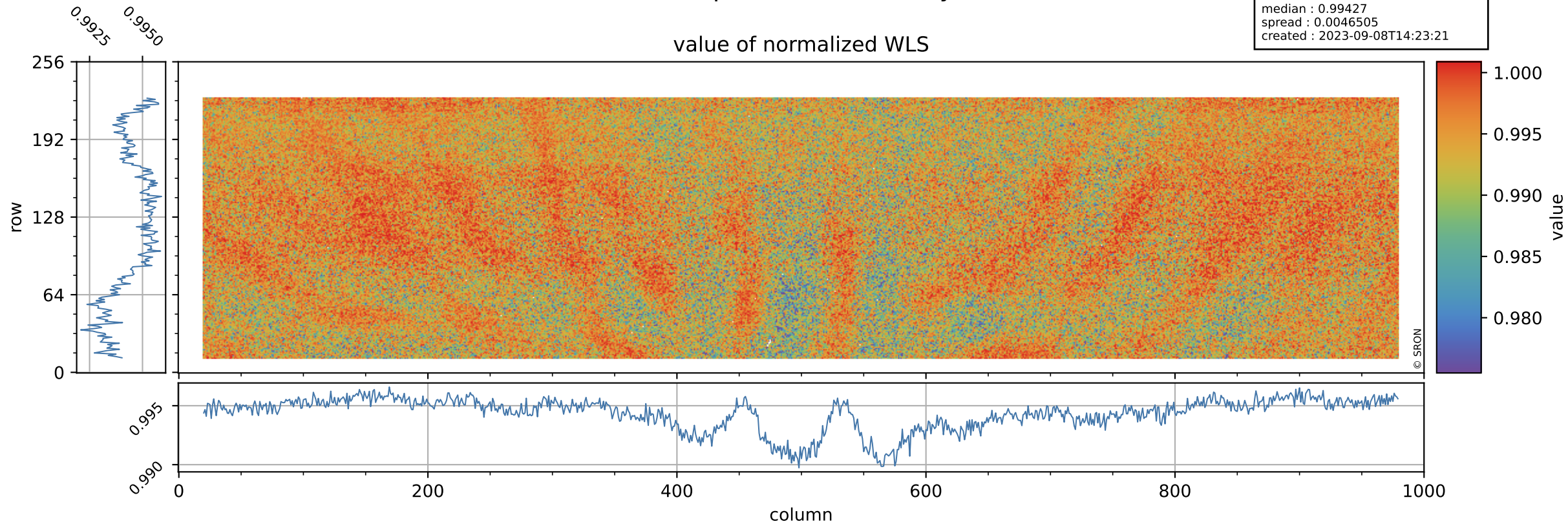

Tropomi SWIR stability

orbits : [30512, 30587]
coverage : 2023-09-03 / 2023-09-08
azimuth : 1.2673 & 1.2678
median : 355.05 e
spread : 88.509 e
created : 2023-09-08T14:23:22

WLS background

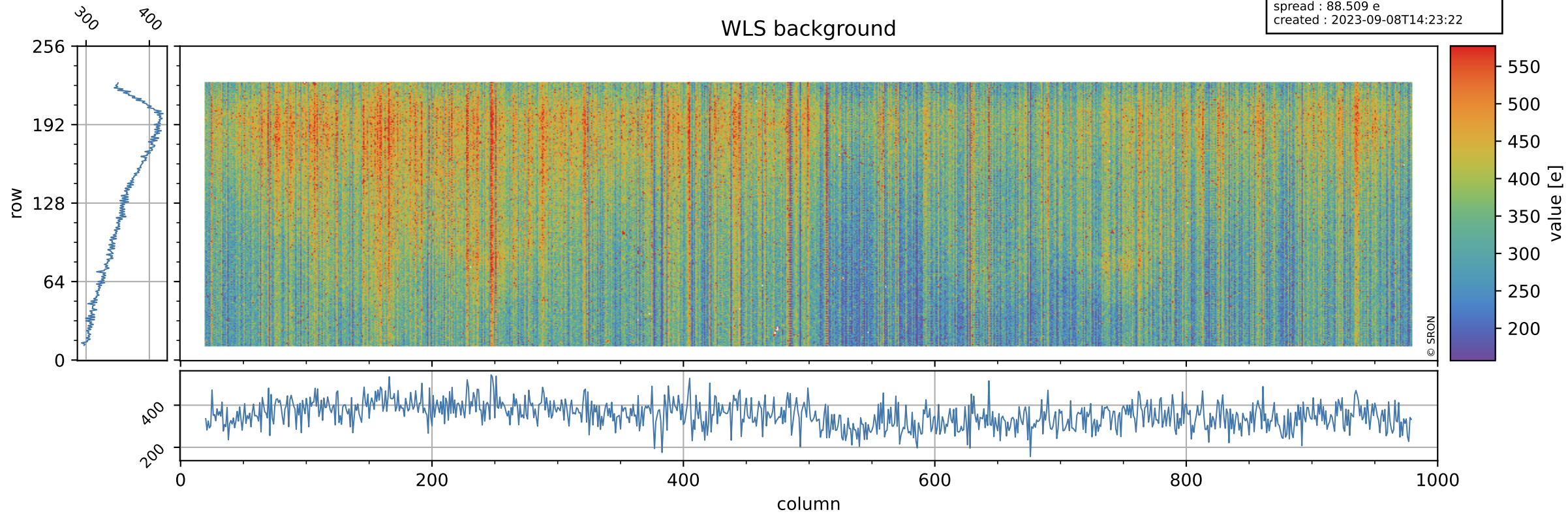

Tropomi SWIR stability ground-tracks of Sentinel-5P

orbits : [30512, 30587]
coverage : 2023-09-03 / 2023-09-08
azimuth : 1.2673 & 1.2678
created : 2023-09-08T14:23:22

