

Tropomi SWIR stability

value of ratio of normalized DLED and QVD#1

orbits : [30602, 30617]
coverage : 2023-09-09 / 2023-09-10
azimuth : 1.2675
median : 0.95849
spread : 0.0023282
created : 2023-09-11T04:21:29

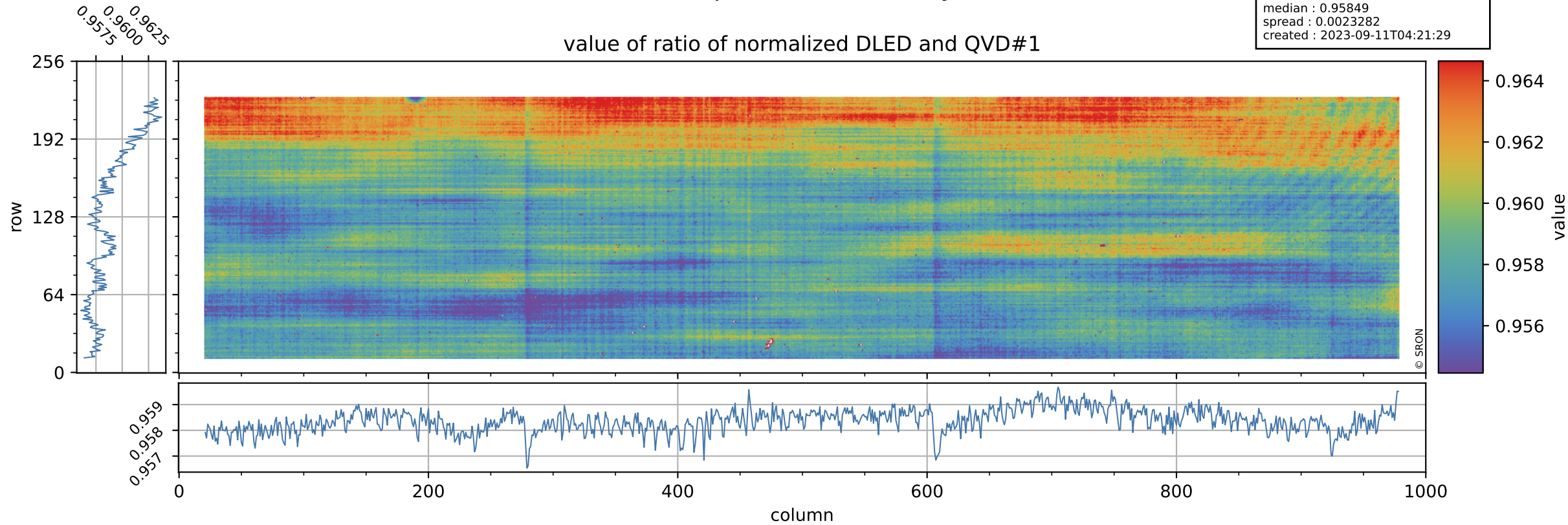

Tropomi SWIR stability

orbits : [30602, 30617]
coverage : 2023-09-09 / 2023-09-10
azimuth : 1.2675
median : 0.75209
spread : 0.14941
created : 2023-09-11T04:21:29

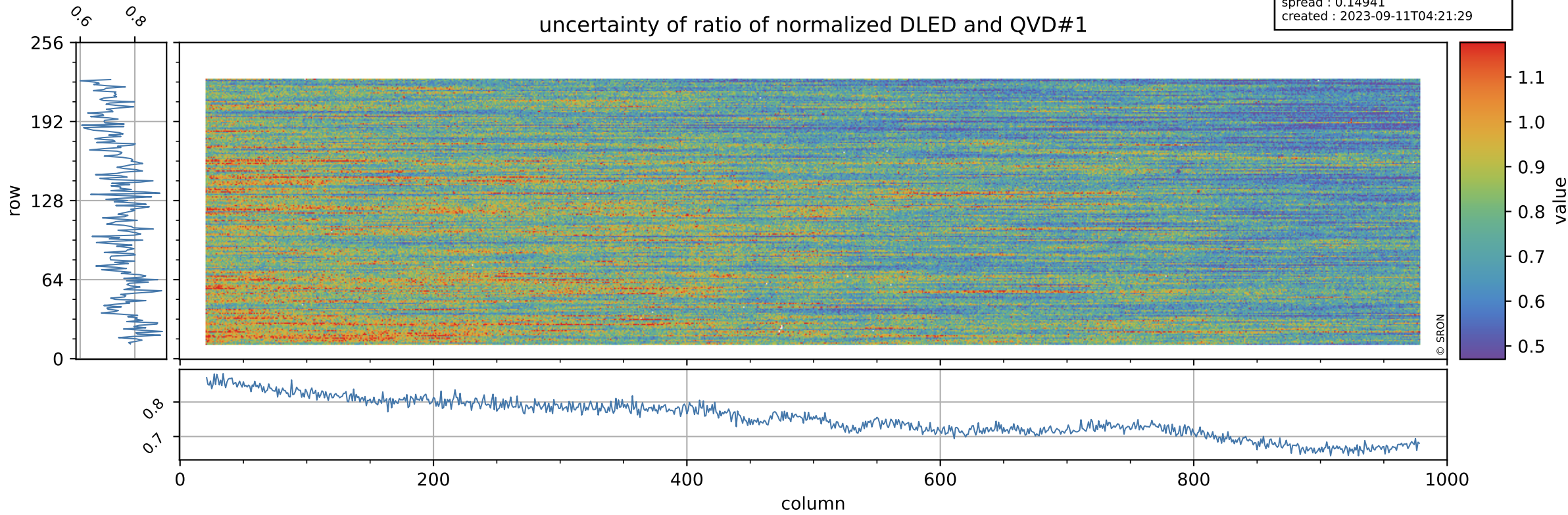

Tropomi SWIR stability

value of ratio of normalized WLS and QVD#1

orbits : [30602, 30617]
coverage : 2023-09-09 / 2023-09-10
azimuth : 1.2675
median : 1.0069
spread : 0.0022622
created : 2023-09-11T04:21:29

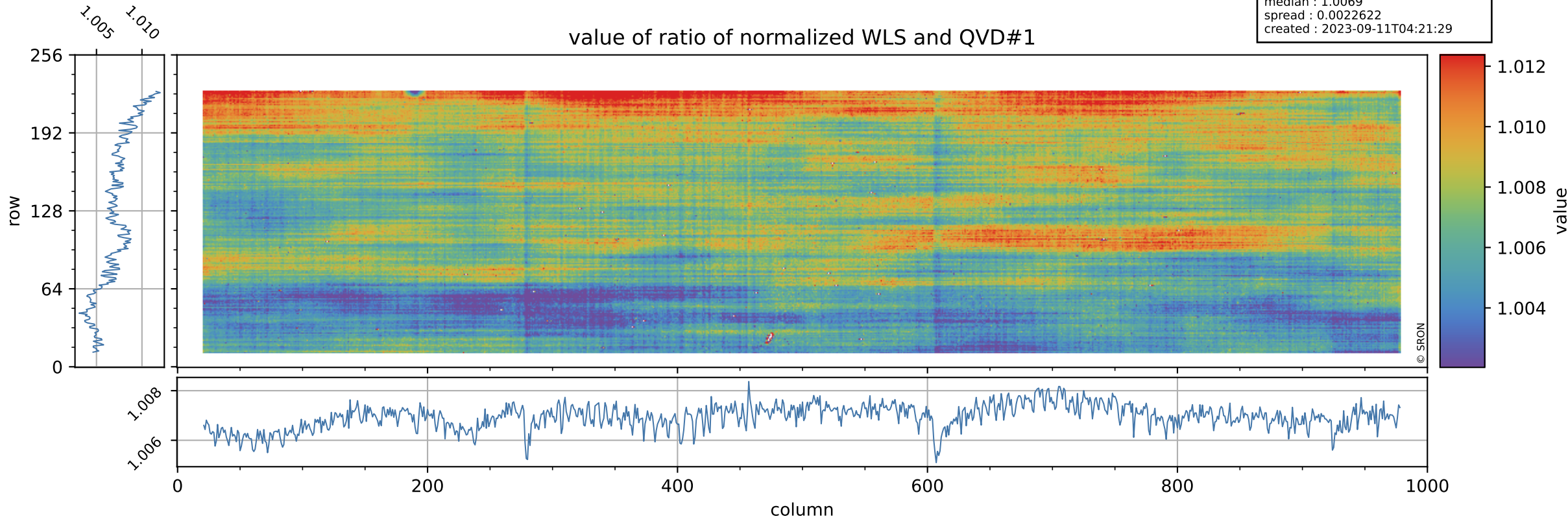

Tropomi SWIR stability

uncertainty of ratio of normalized WLS and QVD#1

orbits : [30602, 30617]
coverage : 2023-09-09 / 2023-09-10
azimuth : 1.2675
median : 0.4059
spread : 0.0793
created : 2023-09-11T04:21:30

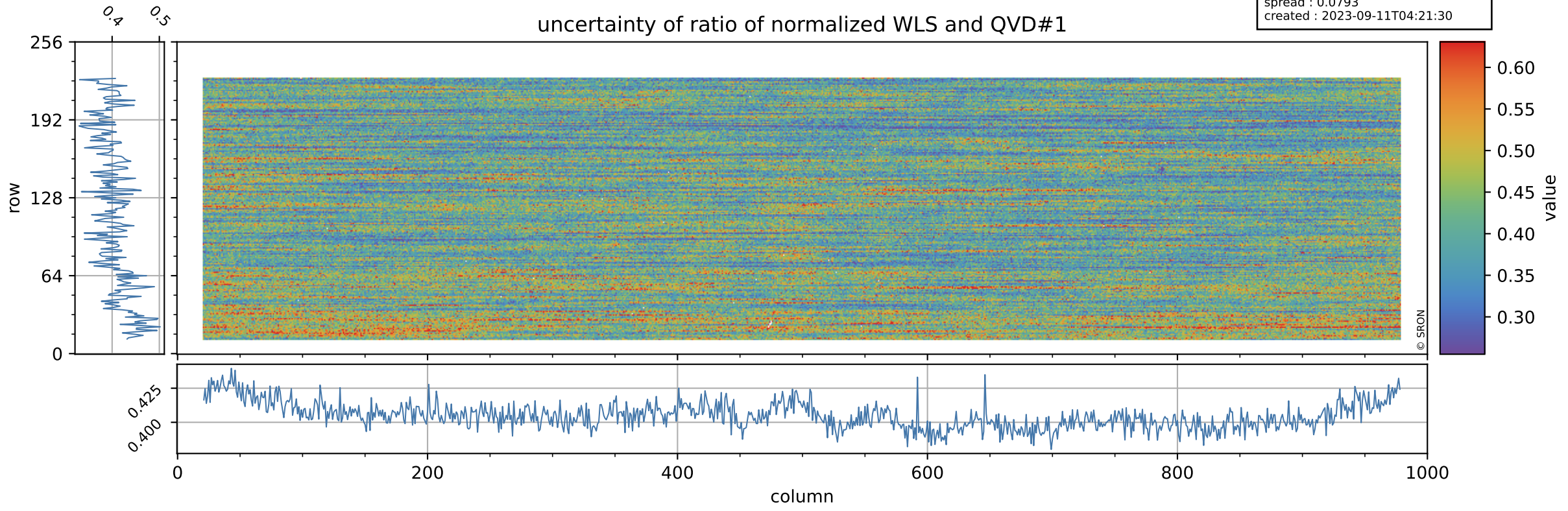

Tropomi SWIR stability

value of ratio of normalized DLED and WLS

orbits : [30602, 30617]
coverage : 2023-09-09 / 2023-09-10
azimuth : 1.2675
median : 0.95217
spread : 0.0012645
created : 2023-09-11T04:21:30

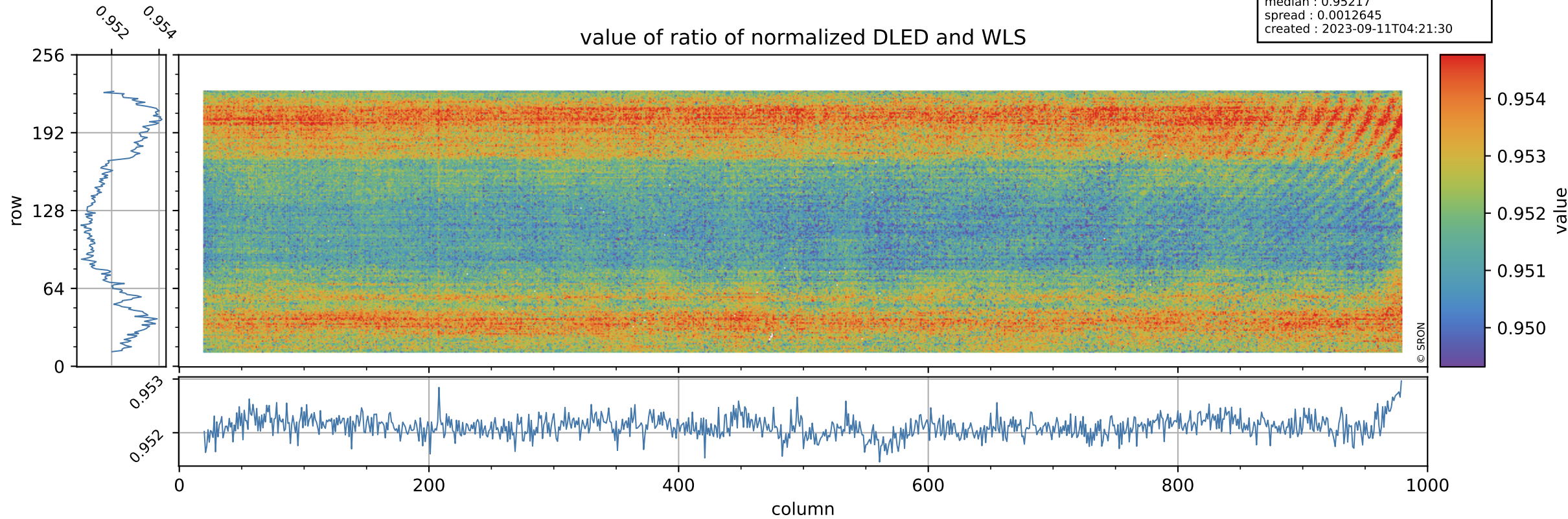

Tropomi SWIR stability

orbits : [30602, 30617]
coverage : 2023-09-09 / 2023-09-10
azimuth : 1.2675
median : 1.8593
spread : 0.36267
created : 2023-09-11T04:21:30

uncertainty of ratio of normalized DLED and WLS

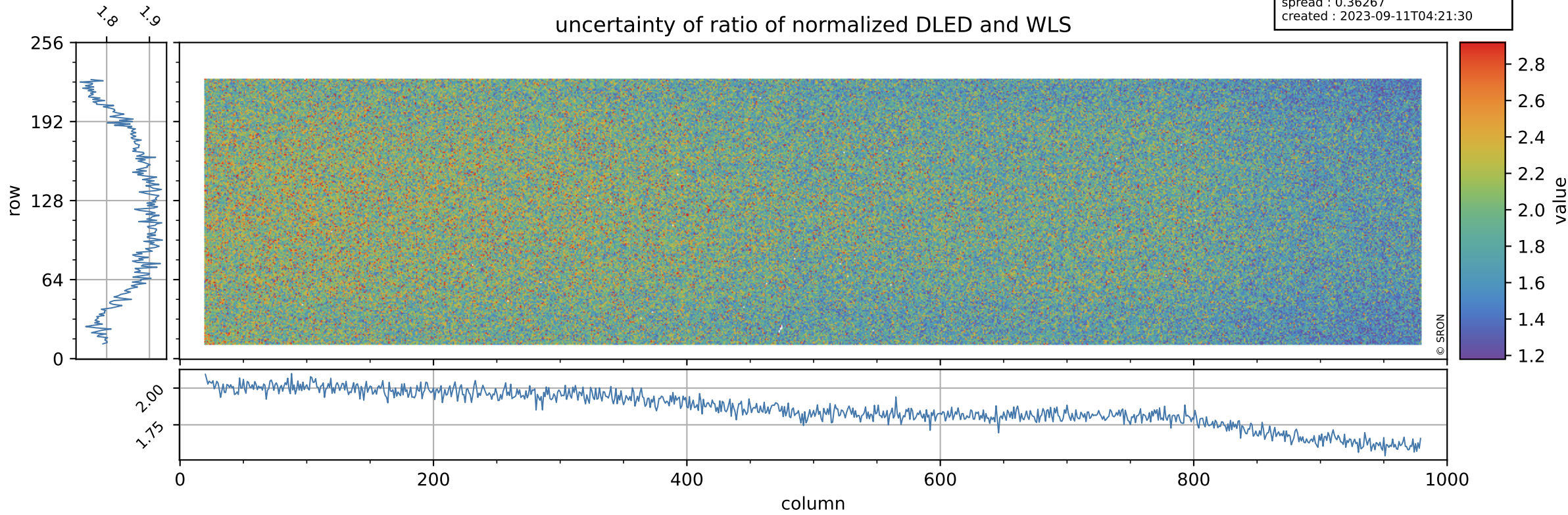

Tropomi SWIR stability

value of normalized QVD#1

orbits : [30602, 30617]
coverage : 2023-09-09 / 2023-09-10
azimuth : 1.2675
median : 0.98559
spread : 0.005368
created : 2023-09-11T04:21:30

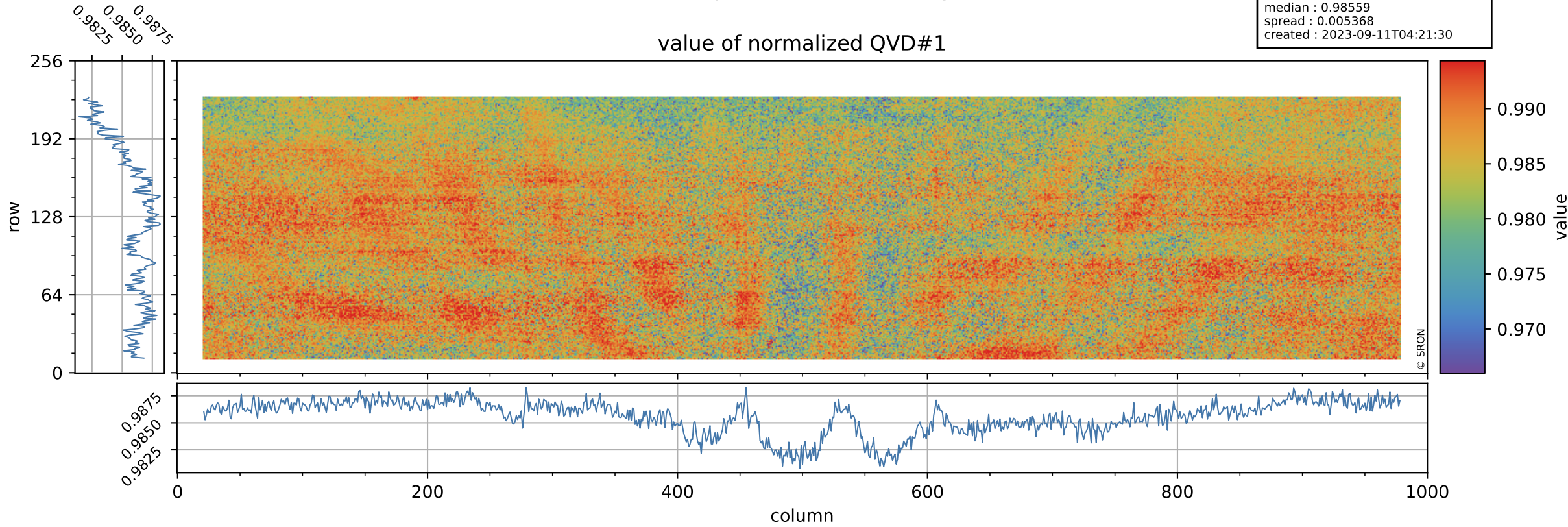

Tropomi SWIR stability

orbits : [30602, 30617]
coverage : 2023-09-09 / 2023-09-10
azimuth : 1.2675
median : 1.0243 ke
spread : 0.16206 ke
created : 2023-09-11T04:21:31

QVD#1 background

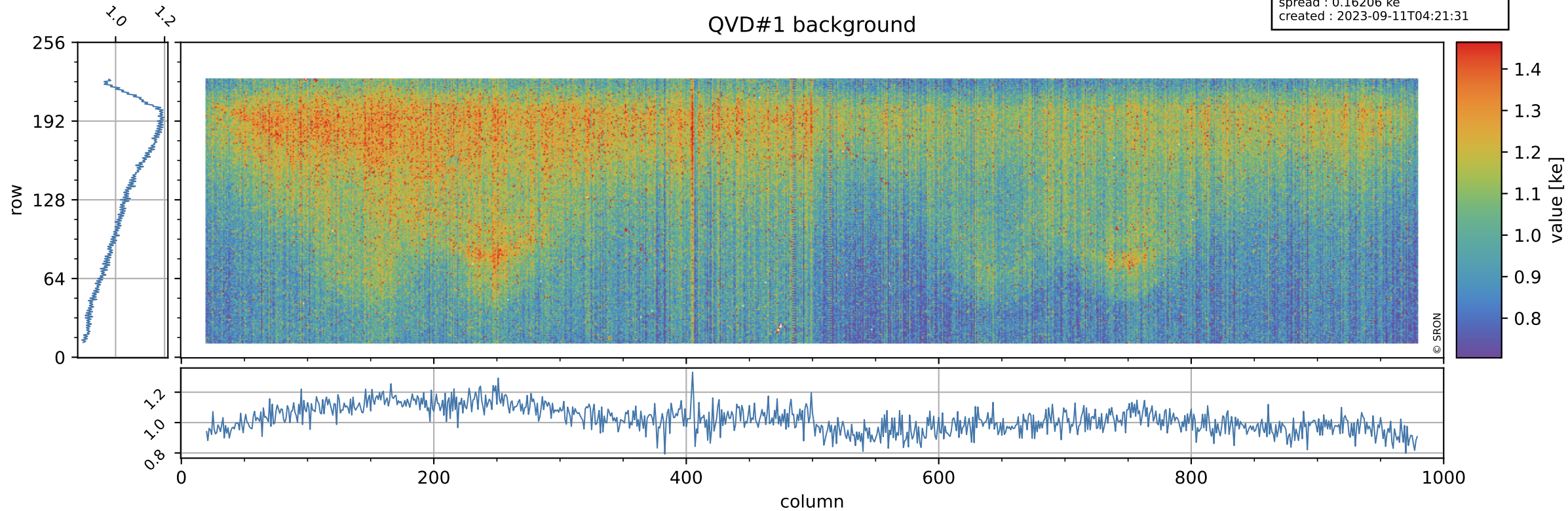

Tropomi SWIR stability

value of normalized DLED

orbits : [30602, 30617]
coverage : 2023-09-09 / 2023-09-10
azimuth : 1.2675
median : 0.94517
spread : 0.0048539
created : 2023-09-11T04:21:31

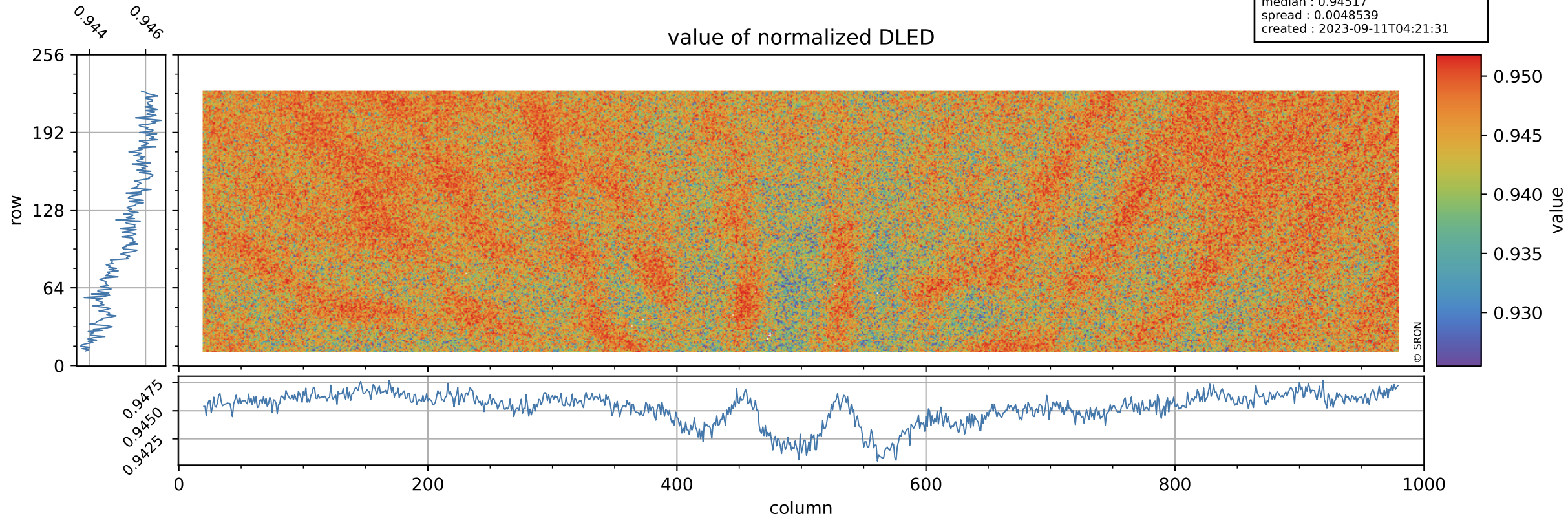

Tropomi SWIR stability

DLED background

orbits : [30602, 30617]
coverage : 2023-09-09 / 2023-09-10
azimuth : 1.2675
median : 0.90722 ke
spread : 0.14593 ke
created : 2023-09-11T04:21:31

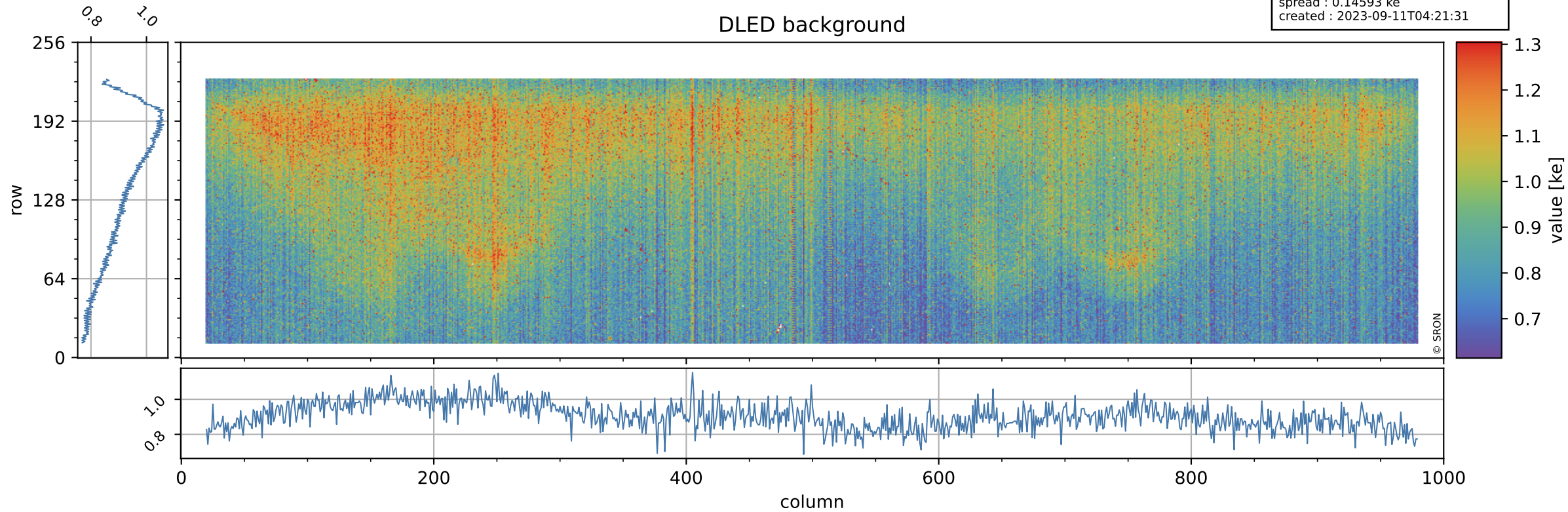

Tropomi SWIR stability

value of normalized WLS

orbits : [30602, 30617]
coverage : 2023-09-09 / 2023-09-10
azimuth : 1.2675
median : 0.99252
spread : 0.0047554
created : 2023-09-11T04:21:31

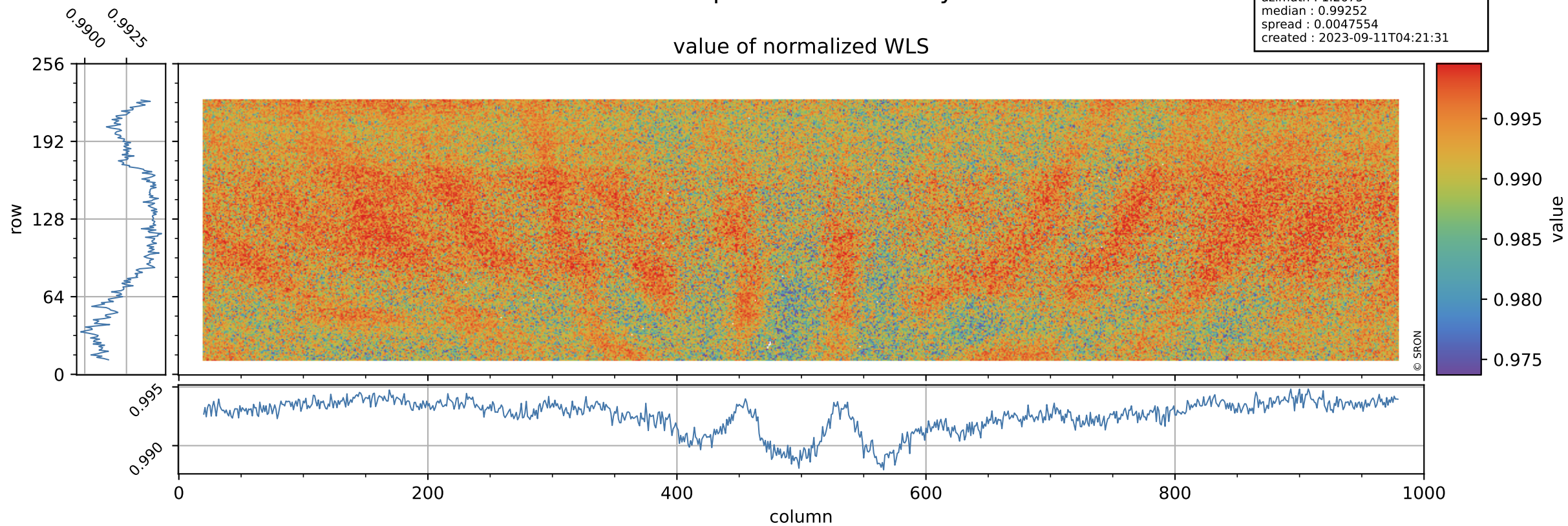

Tropomi SWIR stability

orbits : [30602, 30617]
coverage : 2023-09-09 / 2023-09-10
azimuth : 1.2675
median : 364.44 e
spread : 89.444 e
created : 2023-09-11T04:21:32

WLS background

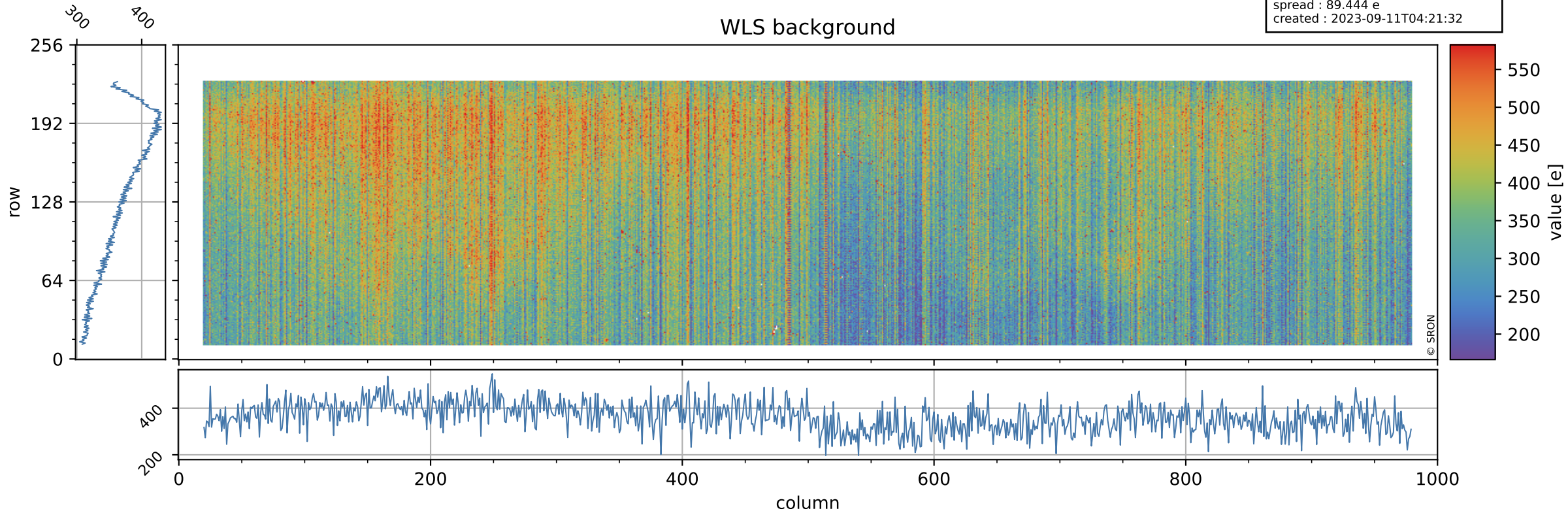

Tropomi SWIR stability ground-tracks of Sentinel-5P

orbits : [30602, 30617]
coverage : 2023-09-09 / 2023-09-10
azimuth : 1.2675
created : 2023-09-11T04:21:32

