

Tropomi SWIR stability

value of ratio of normalized QVD#1 and QVD#2

orbits : [30602, 30647]
coverage : 2023-09-09 / 2023-09-12
azimuth : 1.2681 & 1.2681
median : 0.99956
spread : 0.0017653
created : 2023-09-13T04:23:16

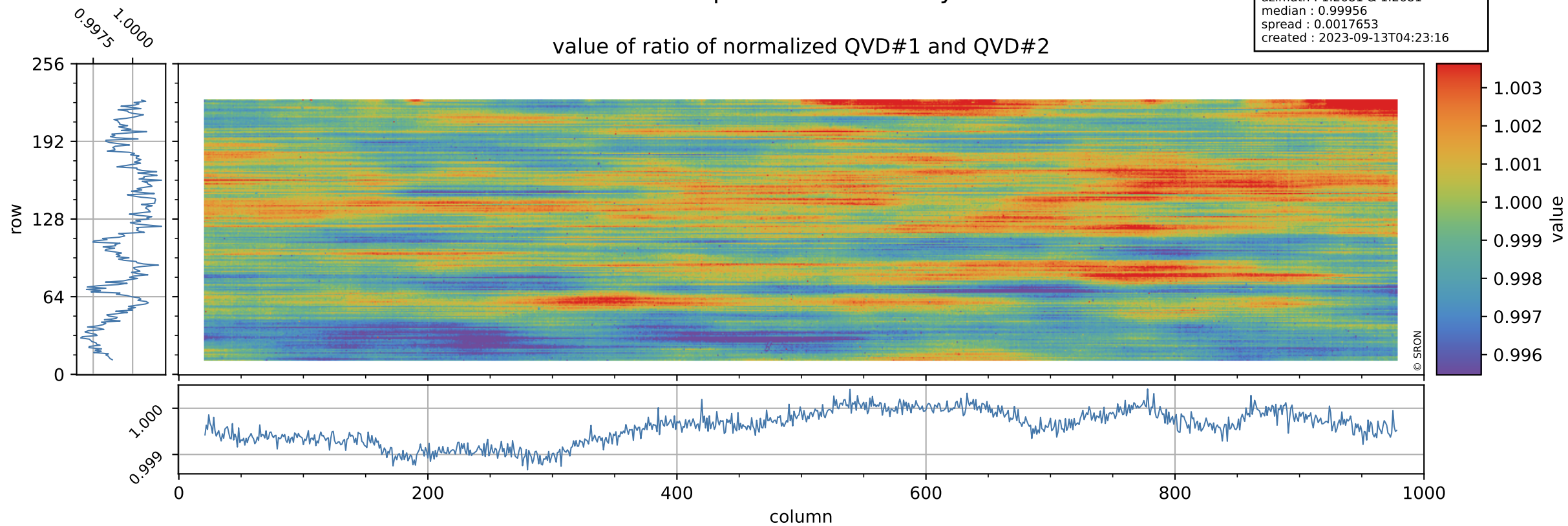

Tropomi SWIR stability

uncertainty of ratio of normalized QVD#1 and QVD#2

orbits : [30602, 30647]
coverage : 2023-09-09 / 2023-09-12
azimuth : 1.2681 & 1.2681
median : 1.0162
spread : 0.19106
created : 2023-09-13T04:23:16

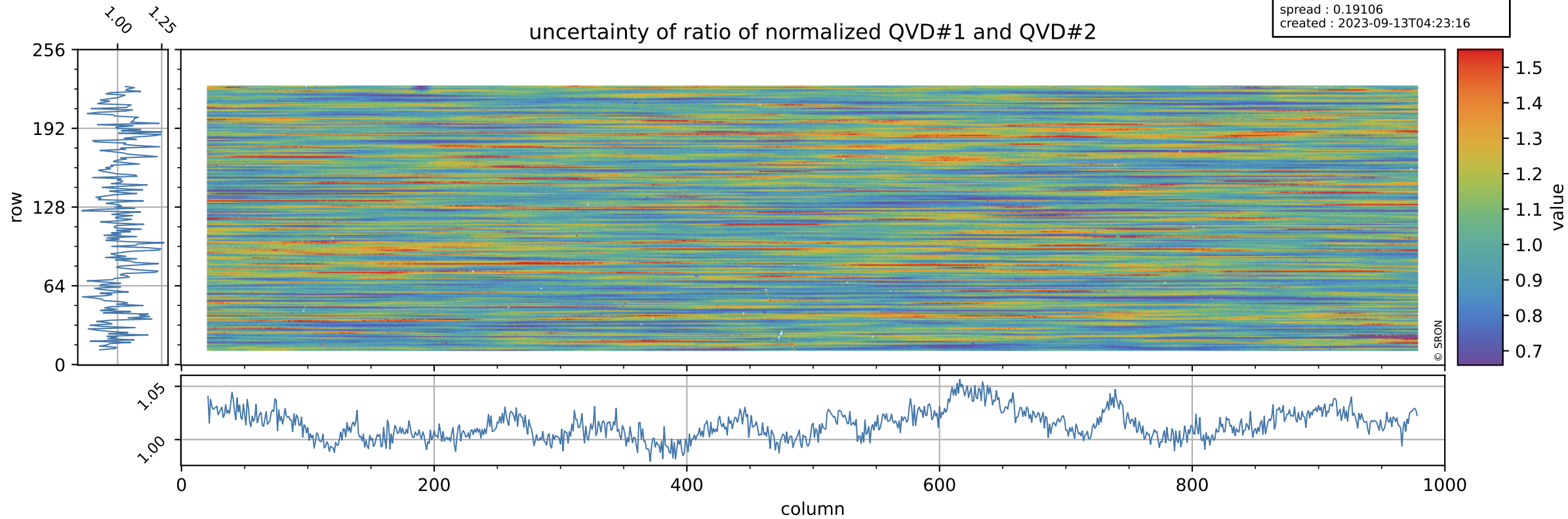

Tropomi SWIR stability

value of ratio of normalized DLED and QVD#1

orbits : [30602, 30647]
coverage : 2023-09-09 / 2023-09-12
azimuth : 1.2681 & 1.2681
median : 0.95867
spread : 0.0024216
created : 2023-09-13T04:23:17

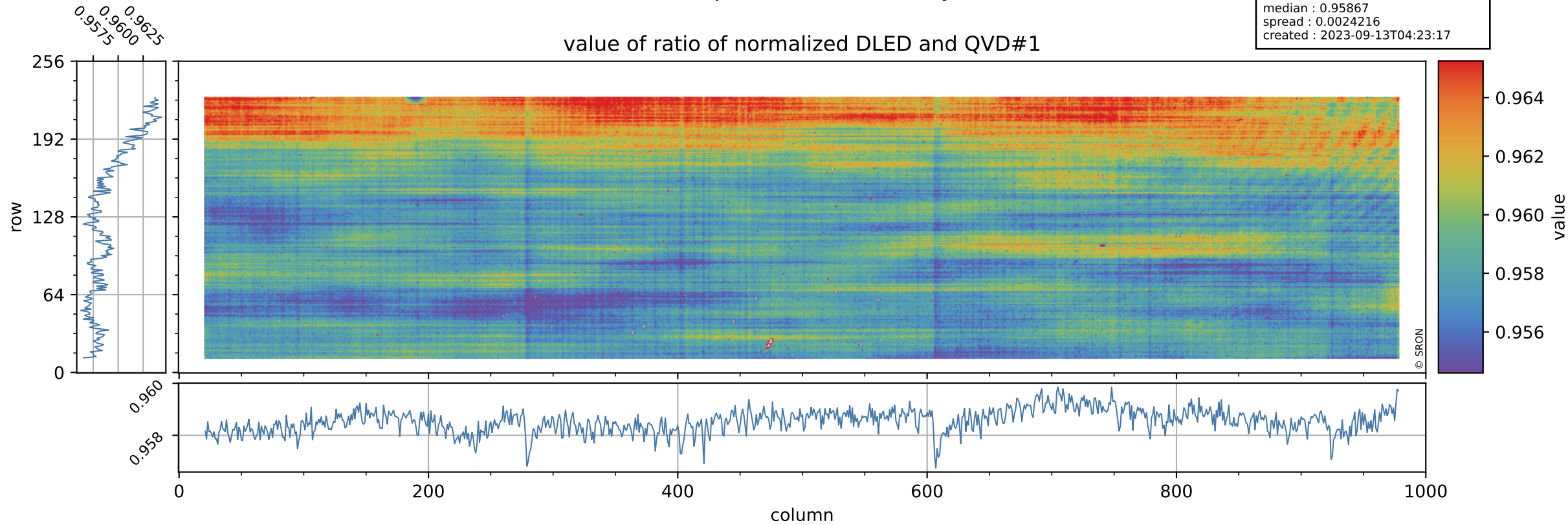

Tropomi SWIR stability

orbits : [30602, 30647]
coverage : 2023-09-09 / 2023-09-12
azimuth : 1.2681 & 1.2681
median : 0.74696
spread : 0.14601
created : 2023-09-13T04:23:17

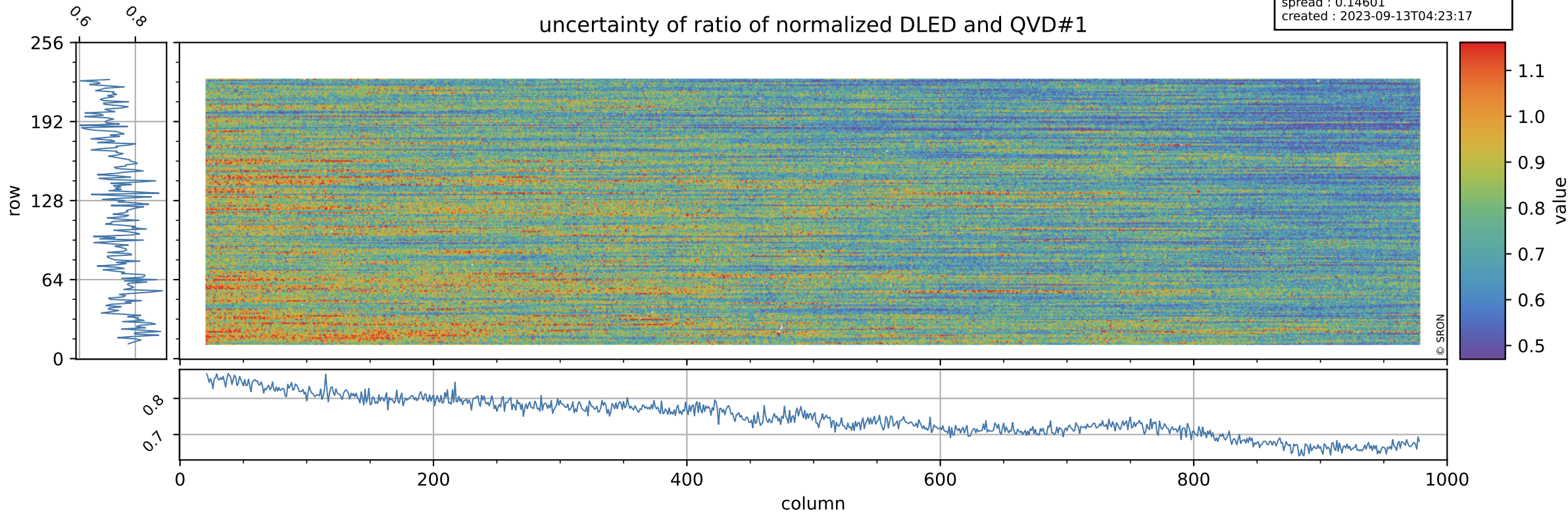

Tropomi SWIR stability

value of ratio of normalized WLS and QVD#1

orbits : [30602, 30647]
coverage : 2023-09-09 / 2023-09-12
azimuth : 1.2681 & 1.2681
median : 1.0071
spread : 0.0023204
created : 2023-09-13T04:23:17

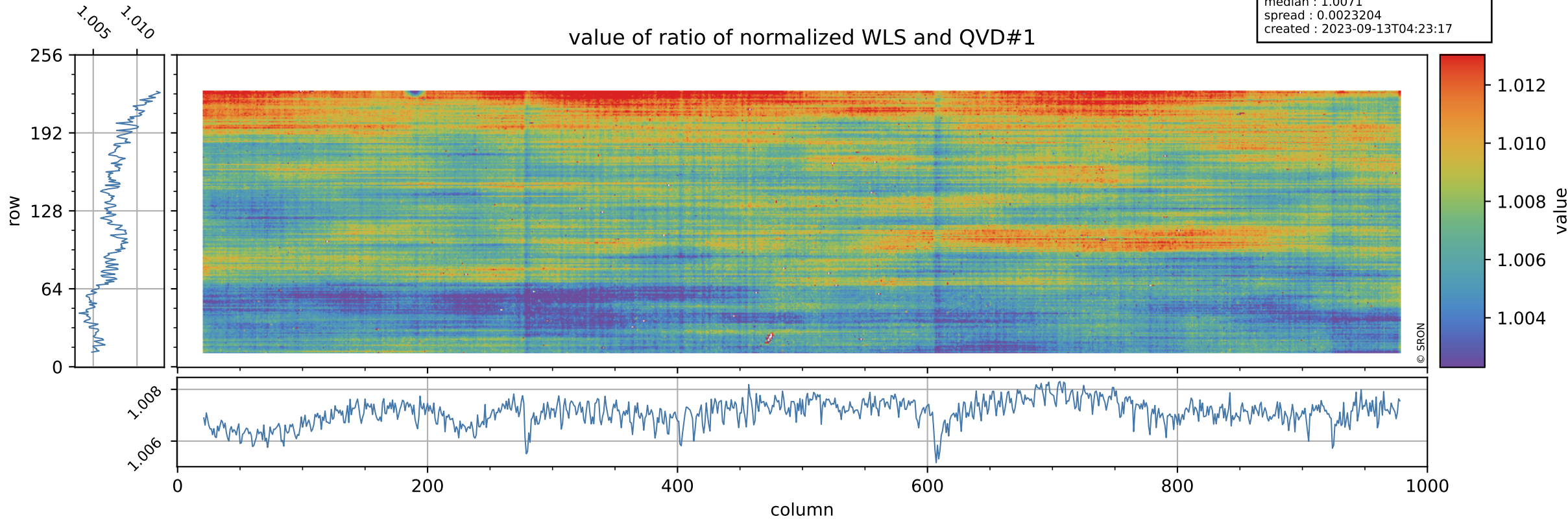

Tropomi SWIR stability

uncertainty of ratio of normalized WLS and QVD#1

orbits : [30602, 30647]
coverage : 2023-09-09 / 2023-09-12
azimuth : 1.2681 & 1.2681
median : 0.40339
spread : 0.07771
created : 2023-09-13T04:23:17

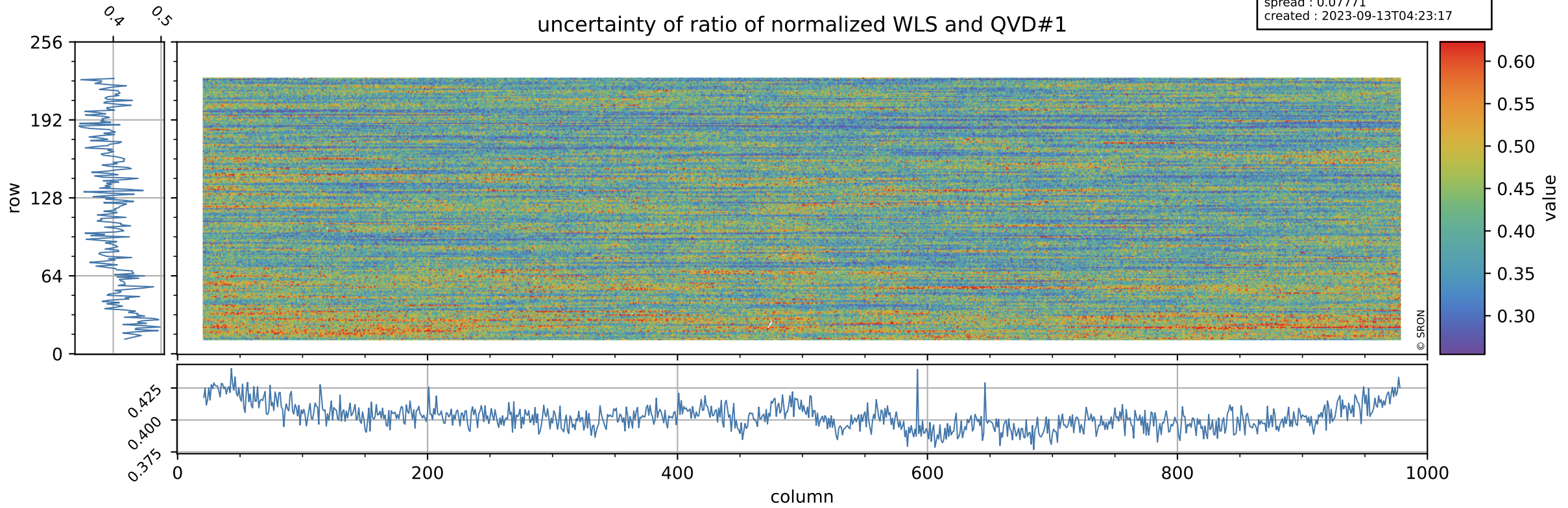

Tropomi SWIR stability

orbits : [30602, 30647]
coverage : 2023-09-09 / 2023-09-12
azimuth : 1.2681 & 1.2681
median : 0.95833
spread : 0.0026907
created : 2023-09-13T04:23:18

value of ratio of normalized DLED and QVD#2

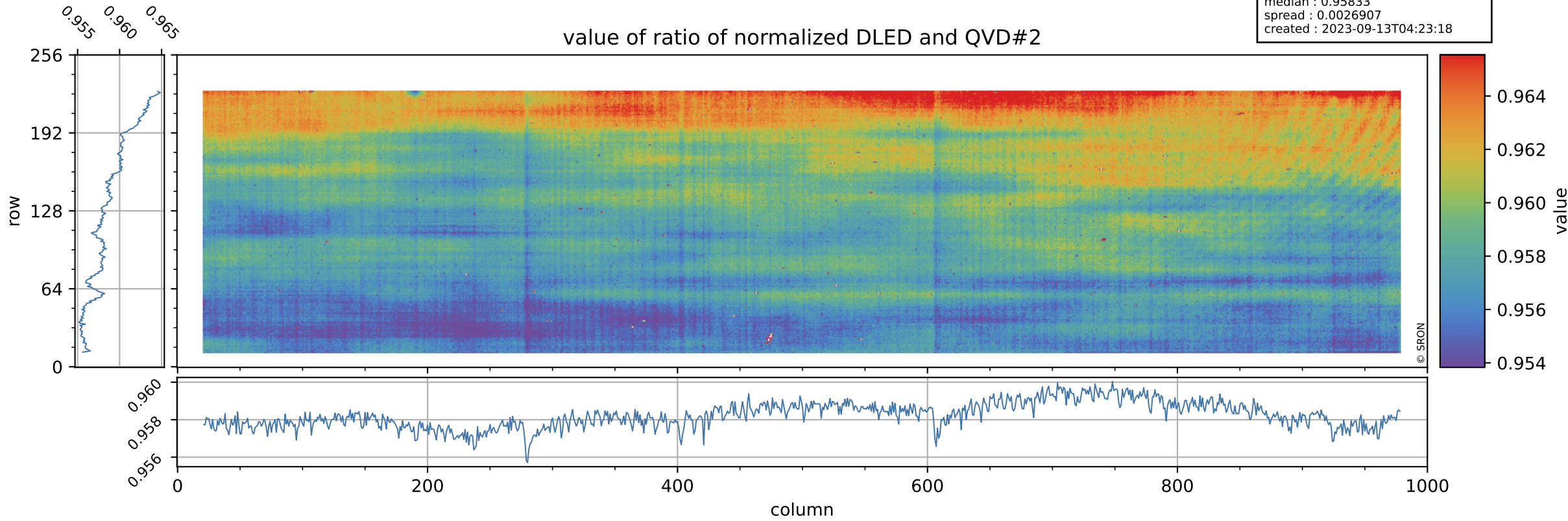

Tropomi SWIR stability

orbits : [30602, 30647]
coverage : 2023-09-09 / 2023-09-12
azimuth : 1.2681 & 1.2681
median : 0.75472
spread : 0.14998
created : 2023-09-13T04:23:18

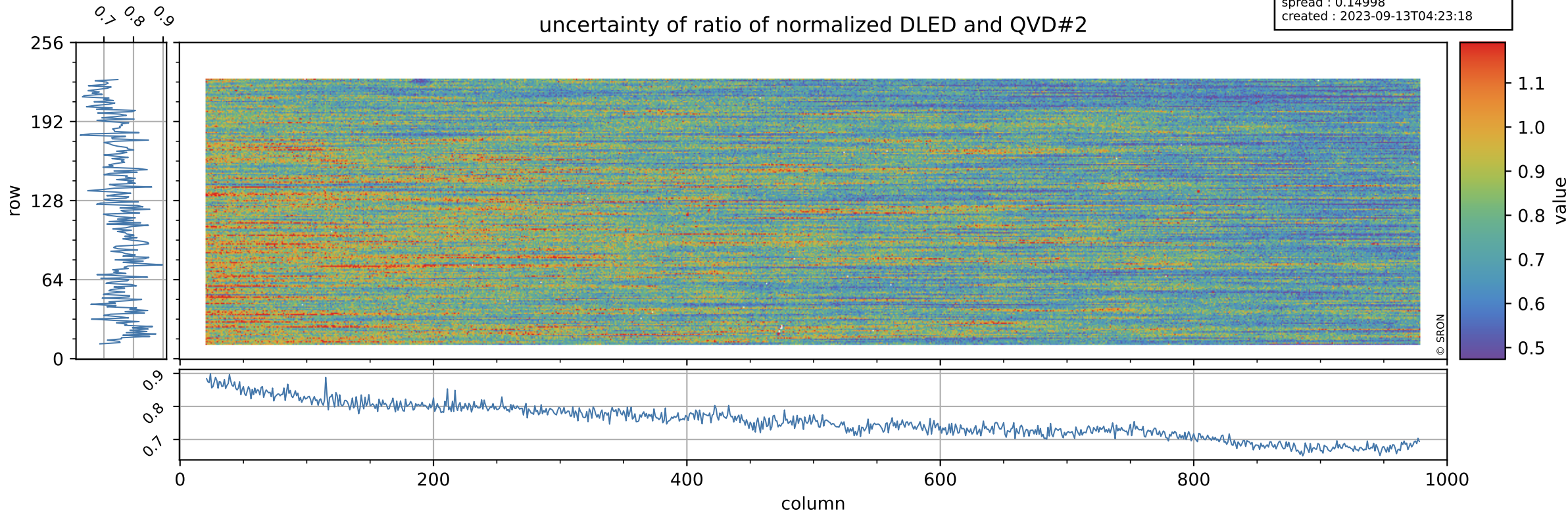

Tropomi SWIR stability

value of ratio of normalized WLS and QVD#2

orbits : [30602, 30647]
coverage : 2023-09-09 / 2023-09-12
azimuth : 1.2681 & 1.2681
median : 1.0069
spread : 0.0027647
created : 2023-09-13T04:23:18

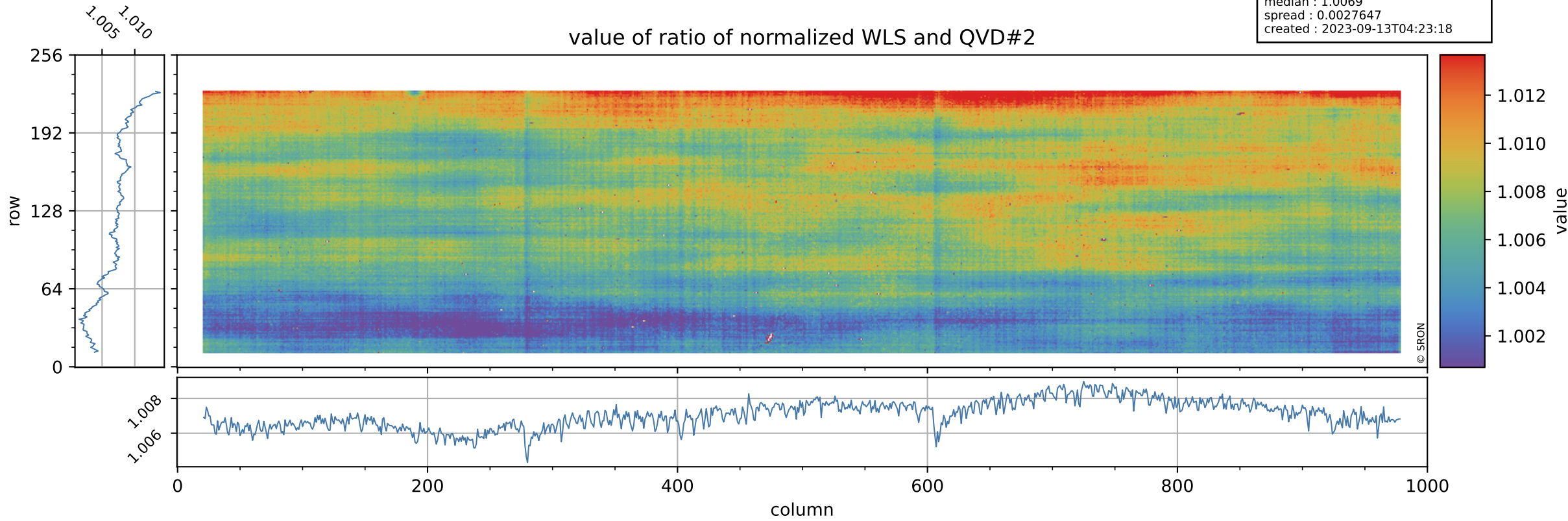

Tropomi SWIR stability

uncertainty of ratio of normalized WLS and QVD#2

orbits : [30602, 30647]
coverage : 2023-09-09 / 2023-09-12
azimuth : 1.2681 & 1.2681
median : 0.40764
spread : 0.079436
created : 2023-09-13T04:23:19

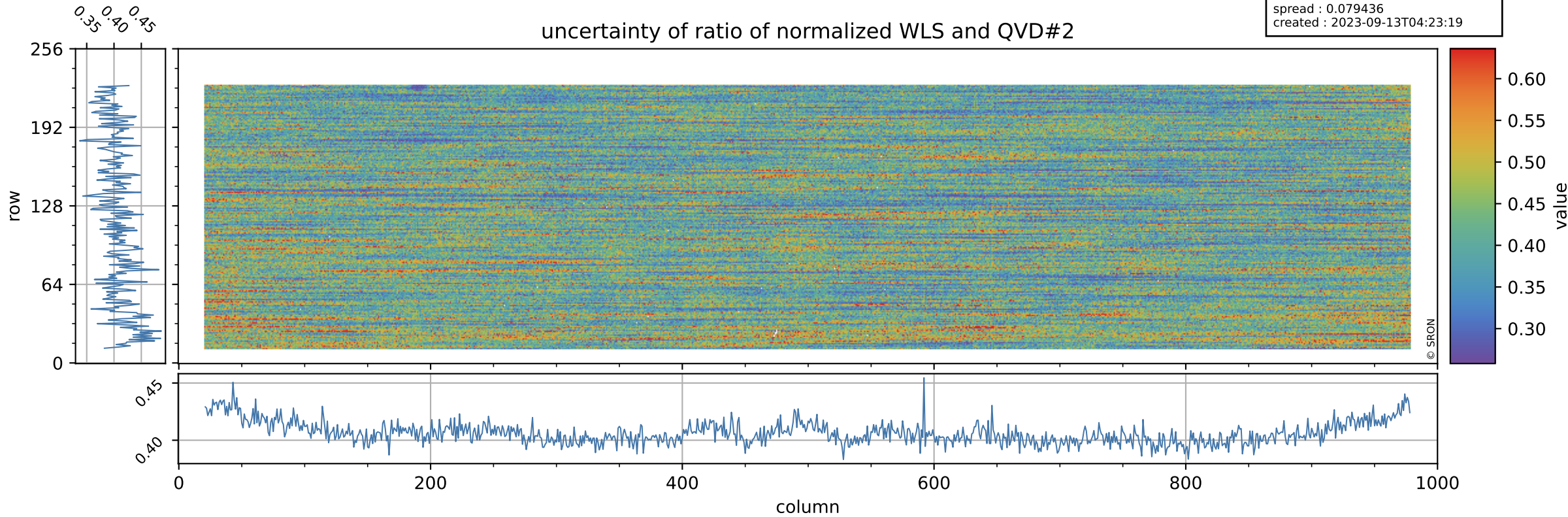

Tropomi SWIR stability

value of ratio of normalized DLED and WLS

orbits : [30602, 30647]
coverage : 2023-09-09 / 2023-09-12
azimuth : 1.2681 & 1.2681
median : 0.95215
spread : 0.0012704
created : 2023-09-13T04:23:19

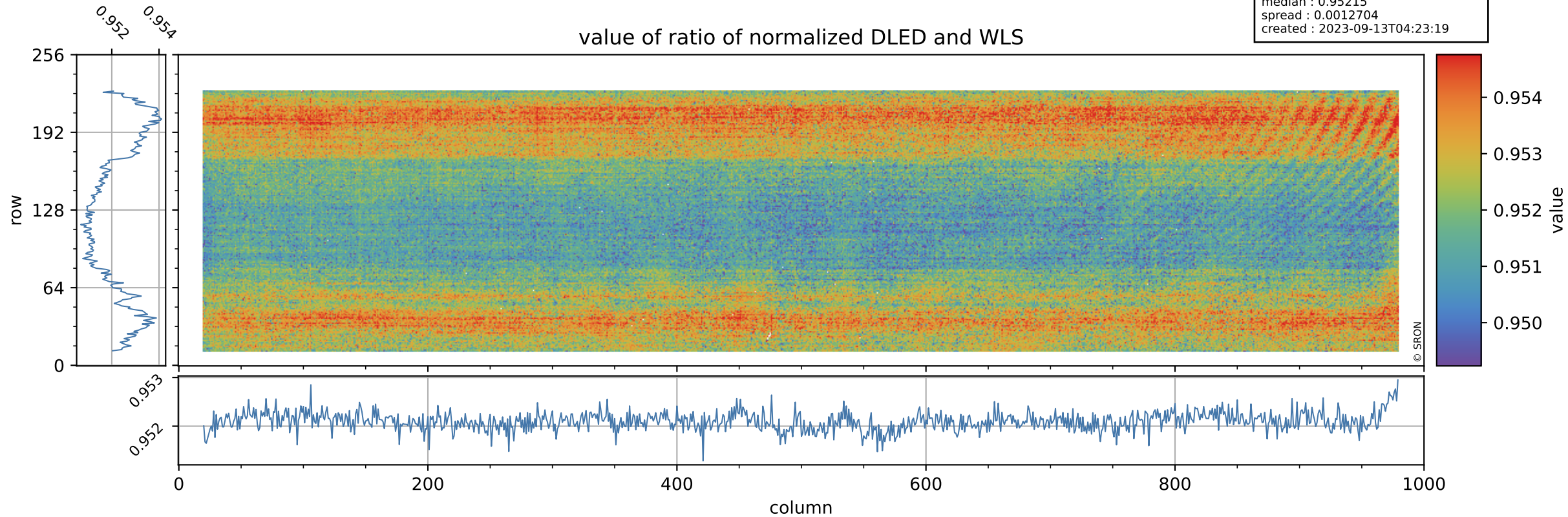

Tropomi SWIR stability

orbits : [30602, 30647]
coverage : 2023-09-09 / 2023-09-12
azimuth : 1.2681 & 1.2681
median : 1.8586
spread : 0.36276
created : 2023-09-13T04:23:19

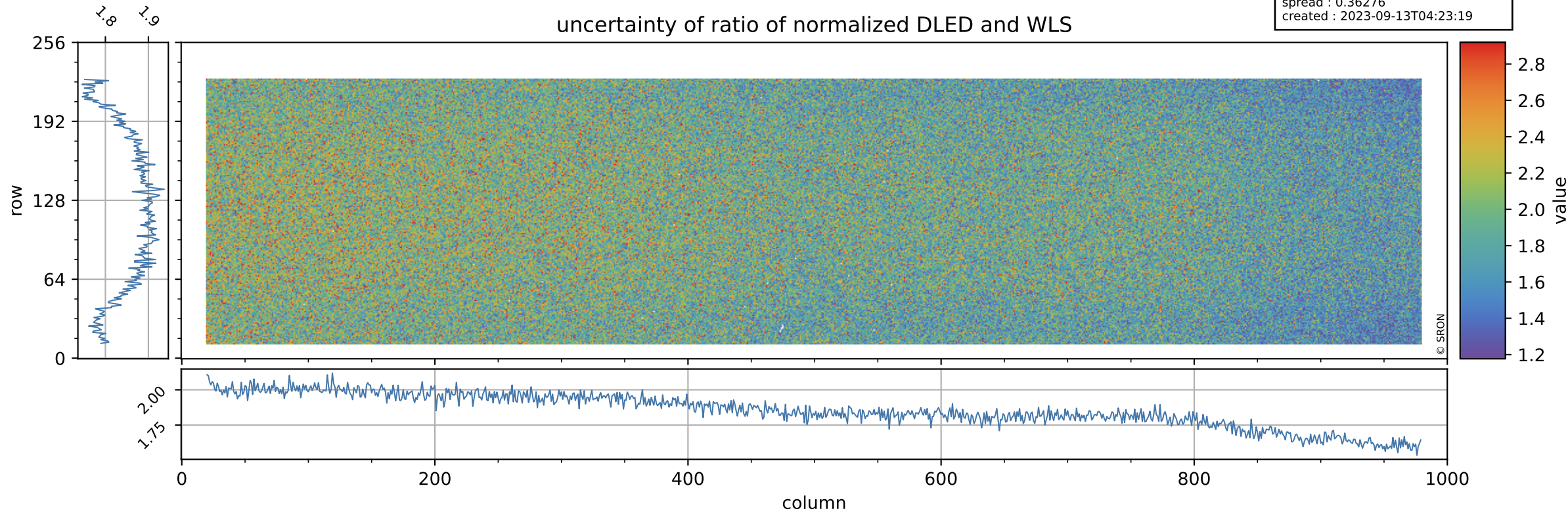

Tropomi SWIR stability

value of normalized QVD#1

orbits : [30602, 30647]
coverage : 2023-09-09 / 2023-09-12
azimuth : 1.2681 & 1.2681
median : 0.98531
spread : 0.005437
created : 2023-09-13T04:23:19

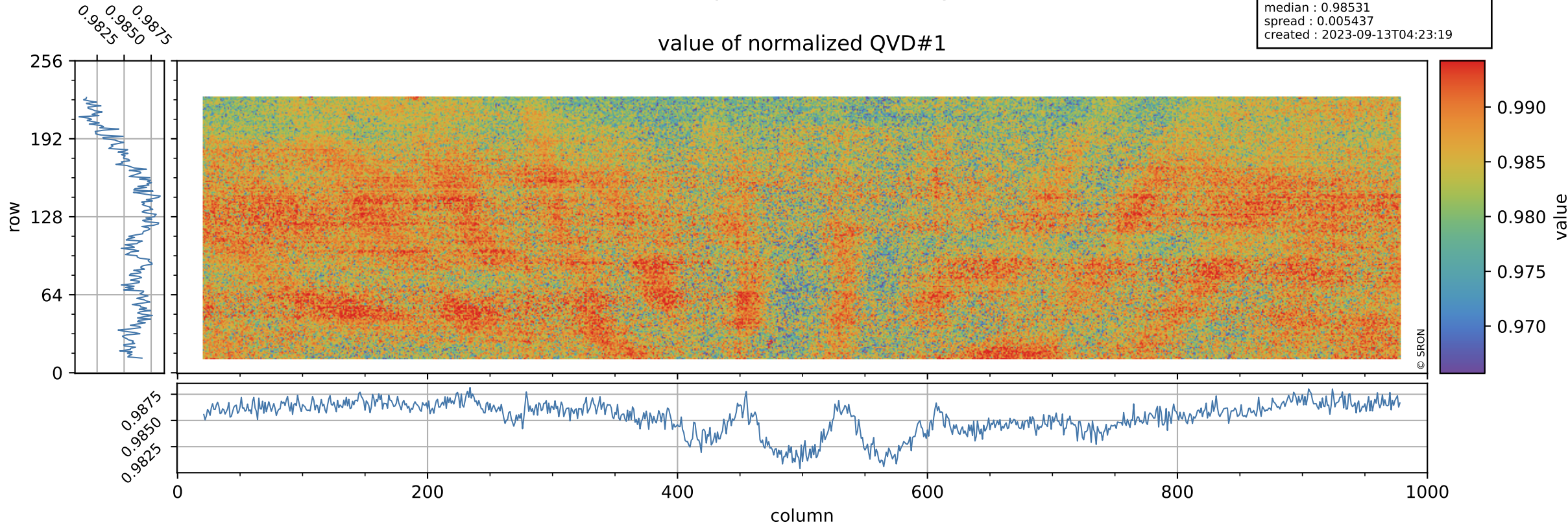

Tropomi SWIR stability

orbits : [30602, 30647]
coverage : 2023-09-09 / 2023-09-12
azimuth : 1.2681 & 1.2681
median : 1.0194 ke
spread : 0.16118 ke
created : 2023-09-13T04:23:20

QVD#1 background

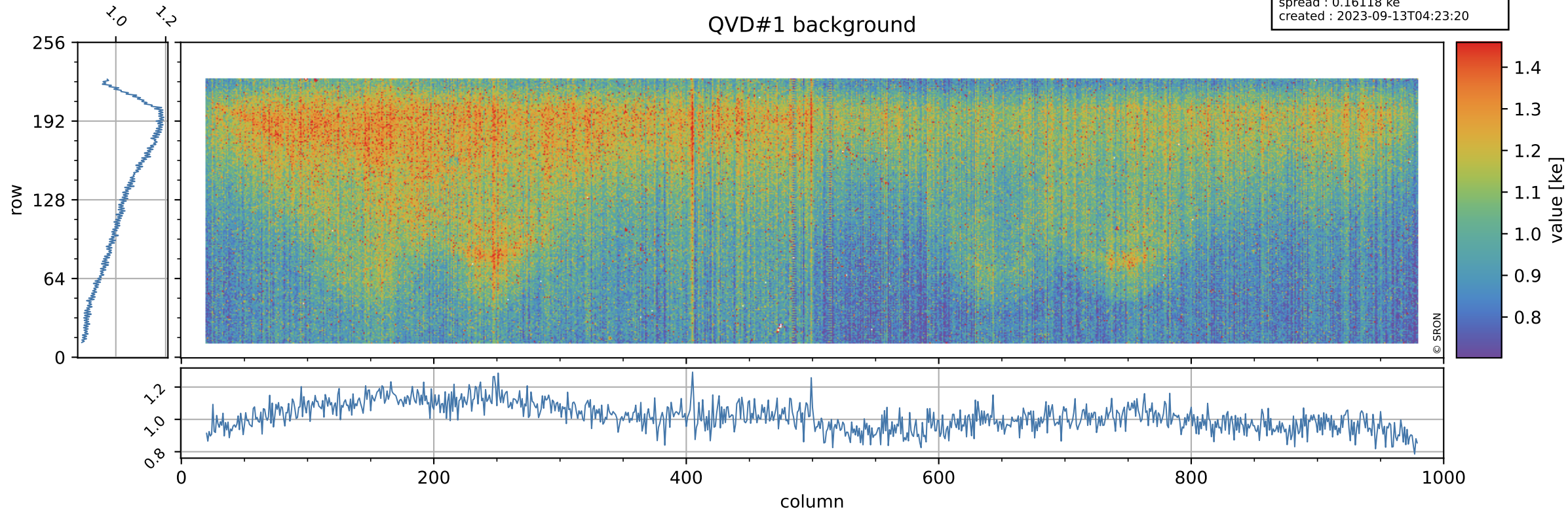

Tropomi SWIR stability

value of normalized QVD#2

orbits : [30602, 30647]
coverage : 2023-09-09 / 2023-09-12
azimuth : 1.2681 & 1.2681
median : 0.98572
spread : 0.0055
created : 2023-09-13T04:23:20

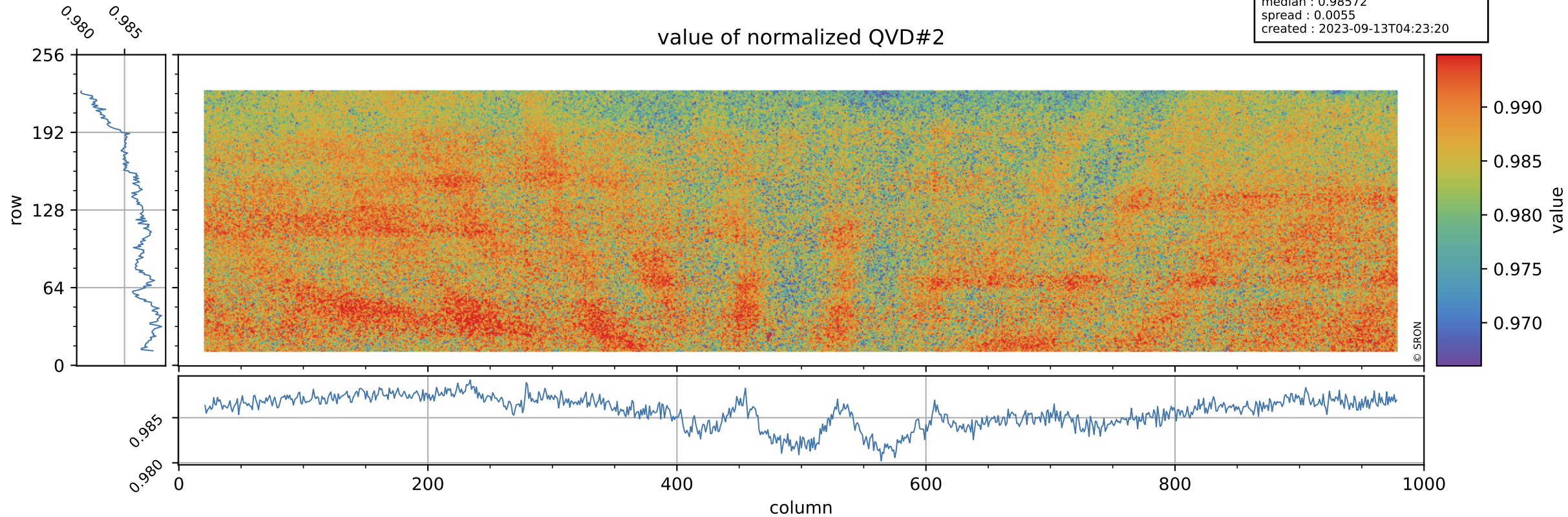

Tropomi SWIR stability

orbits : [30602, 30647]
coverage : 2023-09-09 / 2023-09-12
azimuth : 1.2681 & 1.2681
median : 1.0171 ke
spread : 0.16217 ke
created : 2023-09-13T04:23:20

QVD#2 background

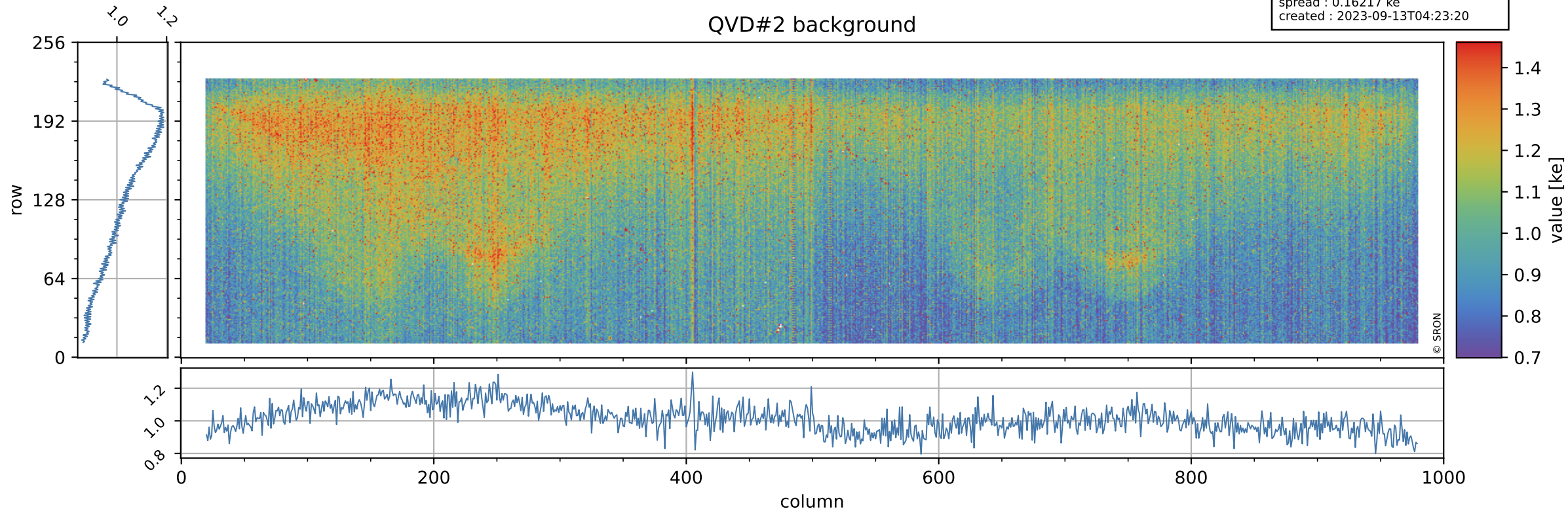

Tropomi SWIR stability

value of normalized DLED

orbits : [30602, 30647]
coverage : 2023-09-09 / 2023-09-12
azimuth : 1.2681 & 1.2681
median : 0.94515
spread : 0.0048565
created : 2023-09-13T04:23:21

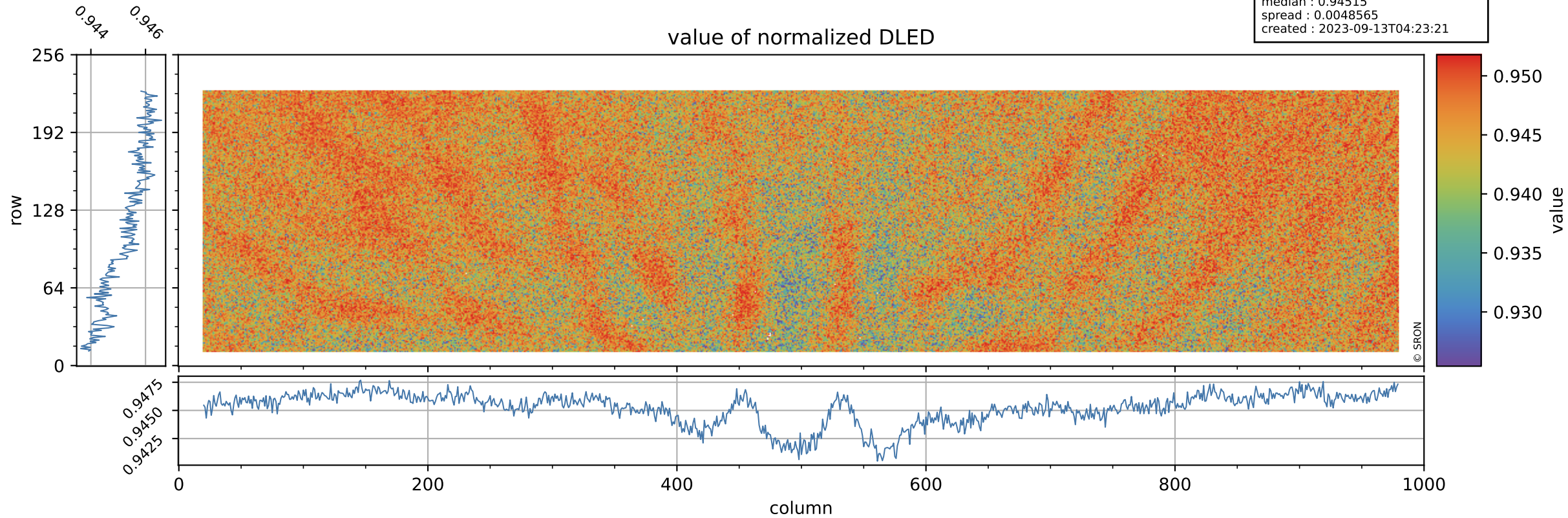

Tropomi SWIR stability

DLED background

orbits : [30602, 30647]
coverage : 2023-09-09 / 2023-09-12
azimuth : 1.2681 & 1.2681
median : 0.90472 ke
spread : 0.14767 ke
created : 2023-09-13T04:23:21

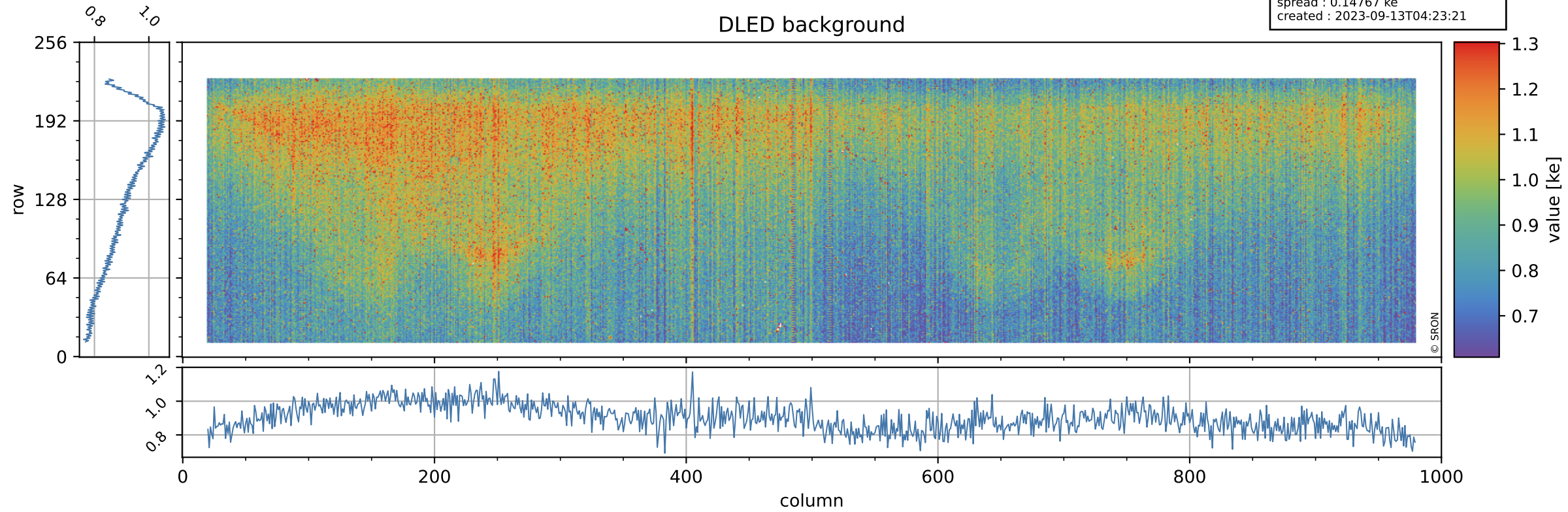

Tropomi SWIR stability

value of normalized WLS

orbits : [30602, 30647]
coverage : 2023-09-09 / 2023-09-12
azimuth : 1.2681 & 1.2681
median : 0.99252
spread : 0.0047554
created : 2023-09-13T04:23:21

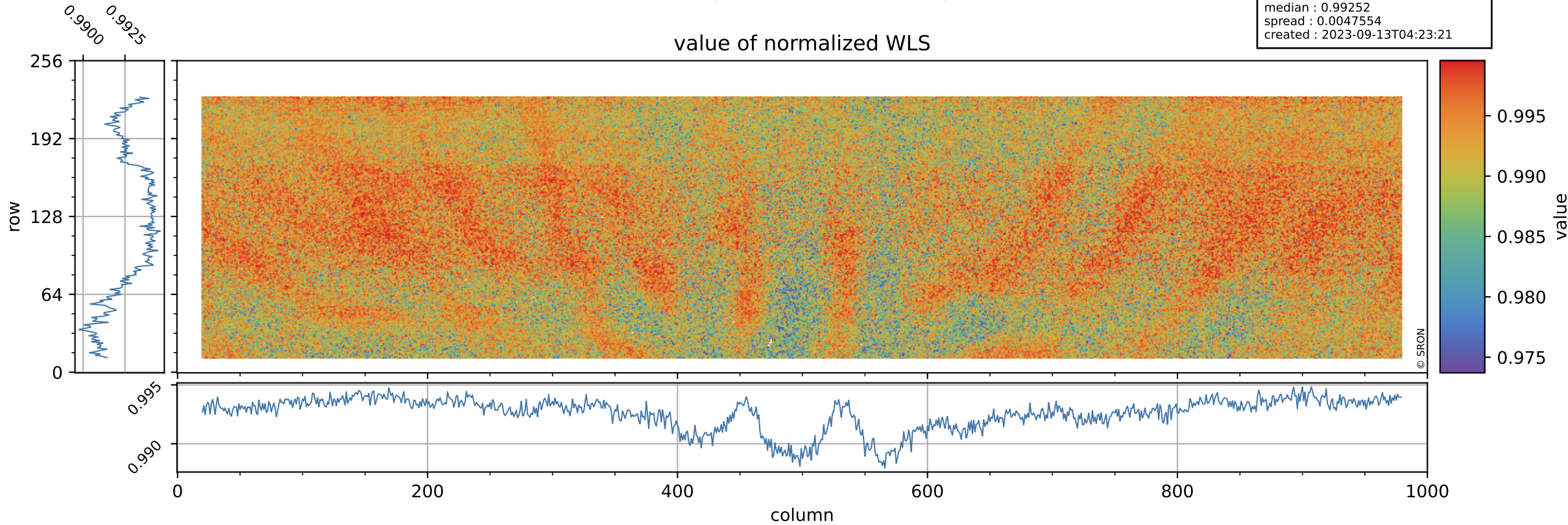

Tropomi SWIR stability

orbits : [30602, 30647]
coverage : 2023-09-09 / 2023-09-12
azimuth : 1.2681 & 1.2681
median : 364.44 e
spread : 89.444 e
created : 2023-09-13T04:23:21

WLS background

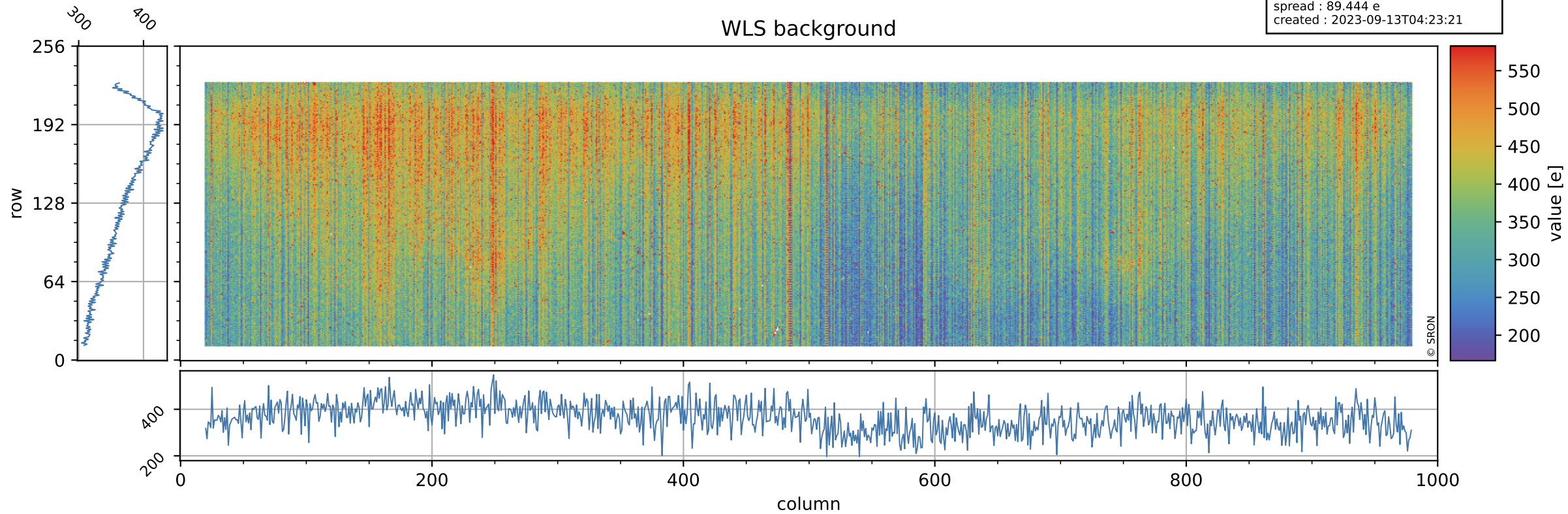

Tropomi SWIR stability ground-tracks of Sentinel-5P

orbits : [30602, 30647]
coverage : 2023-09-09 / 2023-09-12
azimuth : 1.2681 & 1.2681
created : 2023-09-13T04:23:22

