

Tropomi SWIR stability

value of ratio of normalized QVD#1 and QVD#2

orbits : [30602, 30677]
coverage : 2023-09-09 / 2023-09-14
azimuth : 1.2673 & 1.2681
median : 0.99923
spread : 0.001663
created : 2023-09-15T04:21:13

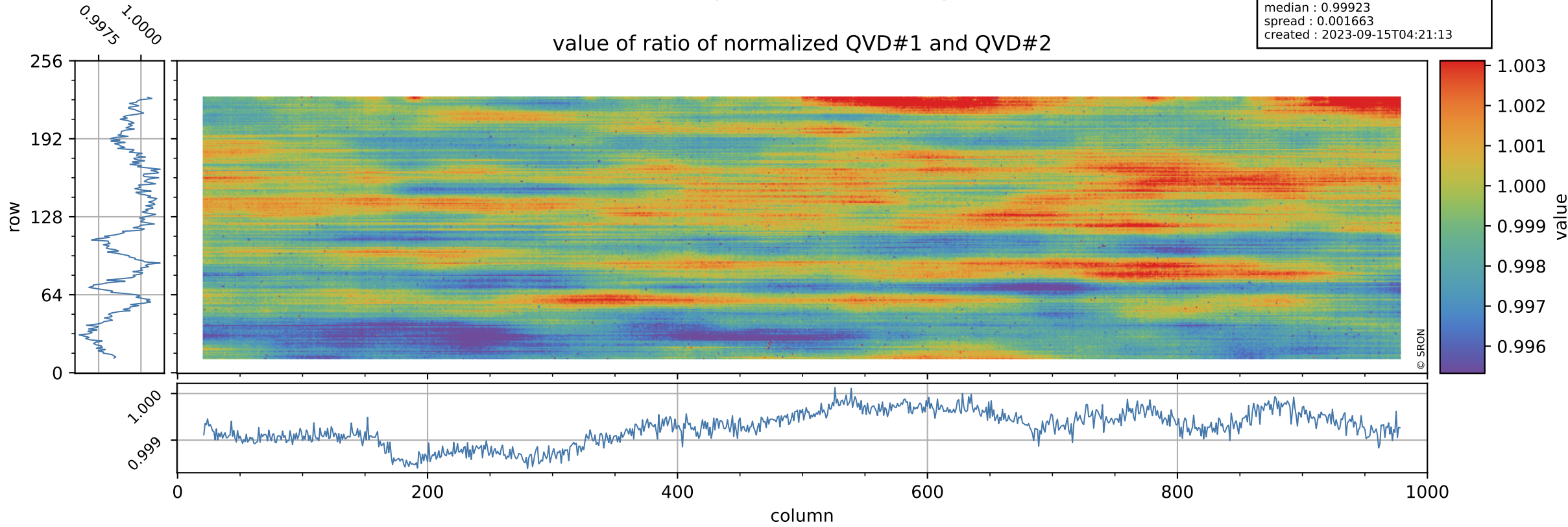

Tropomi SWIR stability

uncertainty of ratio of normalized QVD#1 and QVD#2

orbits : [30602, 30677]
coverage : 2023-09-09 / 2023-09-14
azimuth : 1.2673 & 1.2681
median : 1.0216
spread : 0.19735
created : 2023-09-15T04:21:13

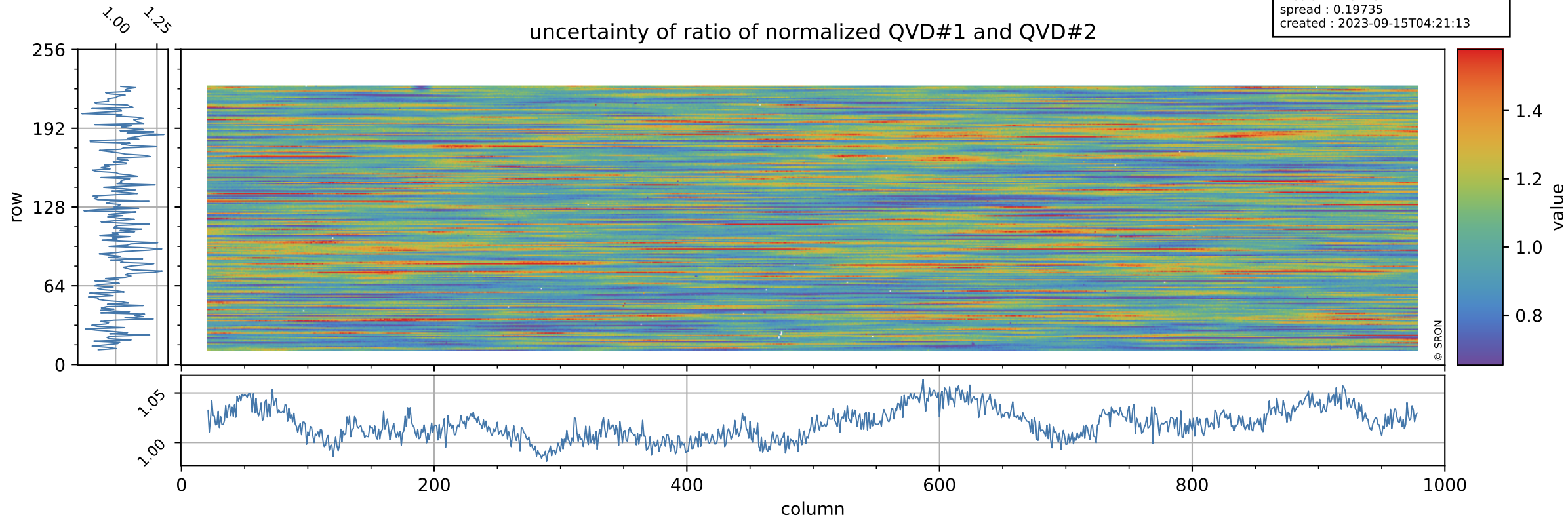

Tropomi SWIR stability

value of ratio of normalized DLED and QVD#1

orbits : [30602, 30677]
coverage : 2023-09-09 / 2023-09-14
azimuth : 1.2673 & 1.2681
median : 0.95896
spread : 0.0023172
created : 2023-09-15T04:21:13

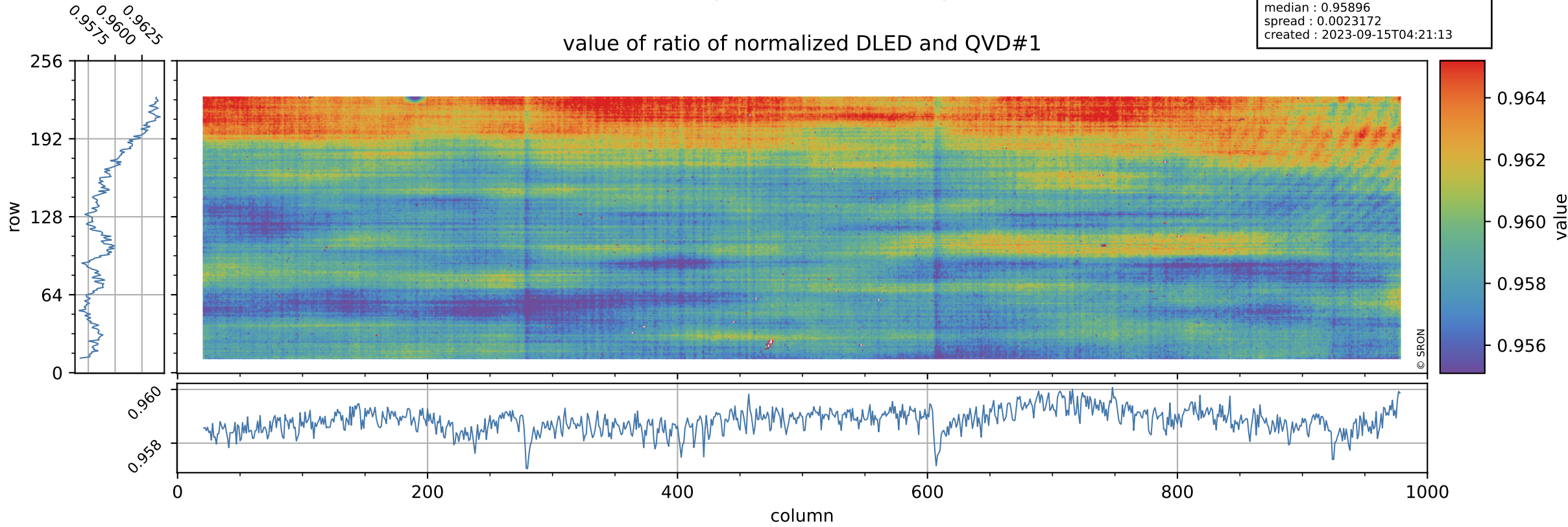

Tropomi SWIR stability

orbits : [30602, 30677]
coverage : 2023-09-09 / 2023-09-14
azimuth : 1.2673 & 1.2681
median : 0.74253
spread : 0.14938
created : 2023-09-15T04:21:13

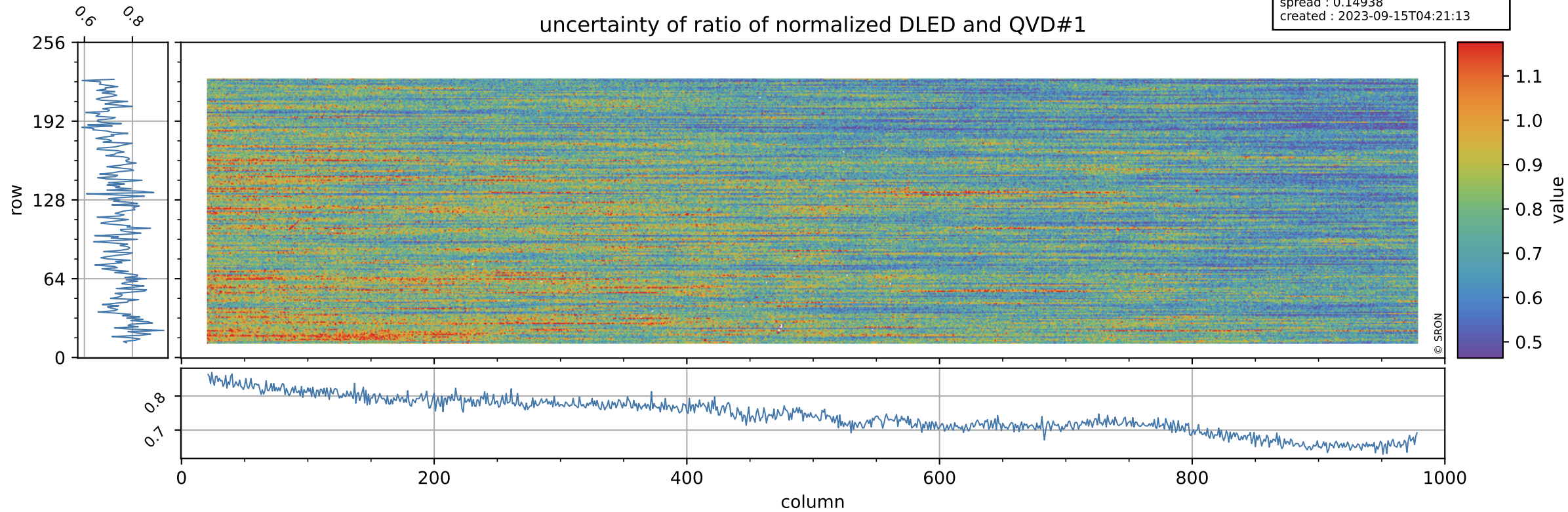

Tropomi SWIR stability

orbits : [30602, 30677]
coverage : 2023-09-09 / 2023-09-14
azimuth : 1.2673 & 1.2681
median : 1.0075
spread : 0.002221
created : 2023-09-15T04:21:14

value of ratio of normalized WLS and QVD#1

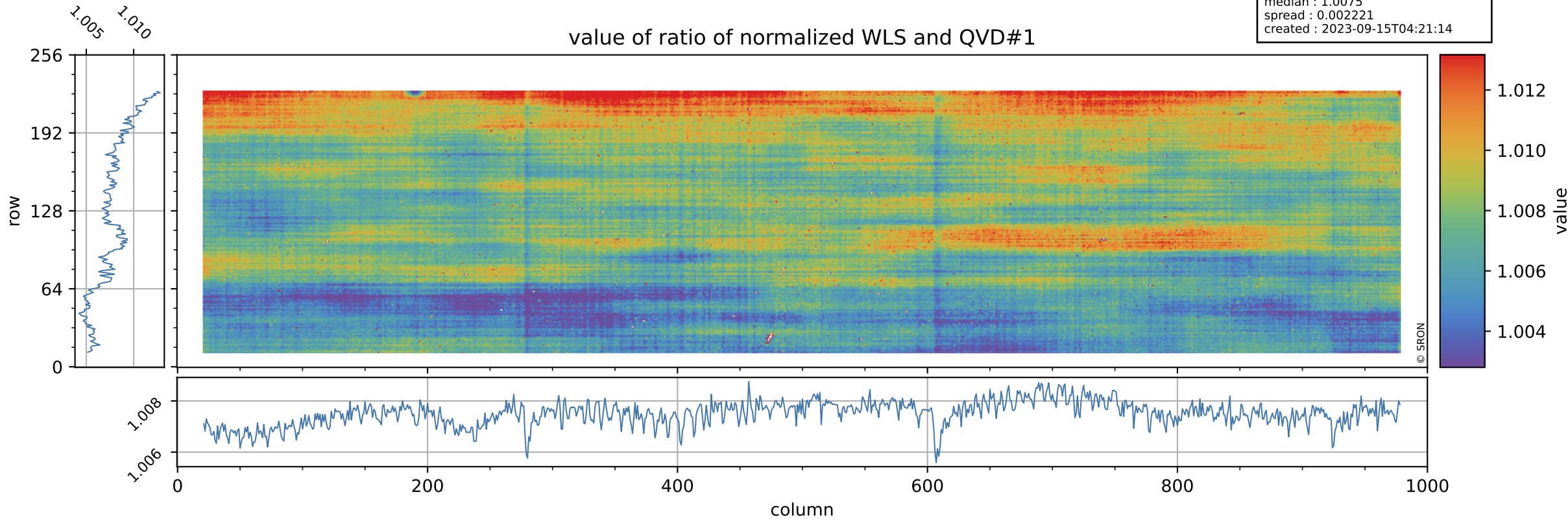

Tropomi SWIR stability

uncertainty of ratio of normalized WLS and QVD#1

orbits : [30602, 30677]
coverage : 2023-09-09 / 2023-09-14
azimuth : 1.2673 & 1.2681
median : 0.40129
spread : 0.079502
created : 2023-09-15T04:21:14

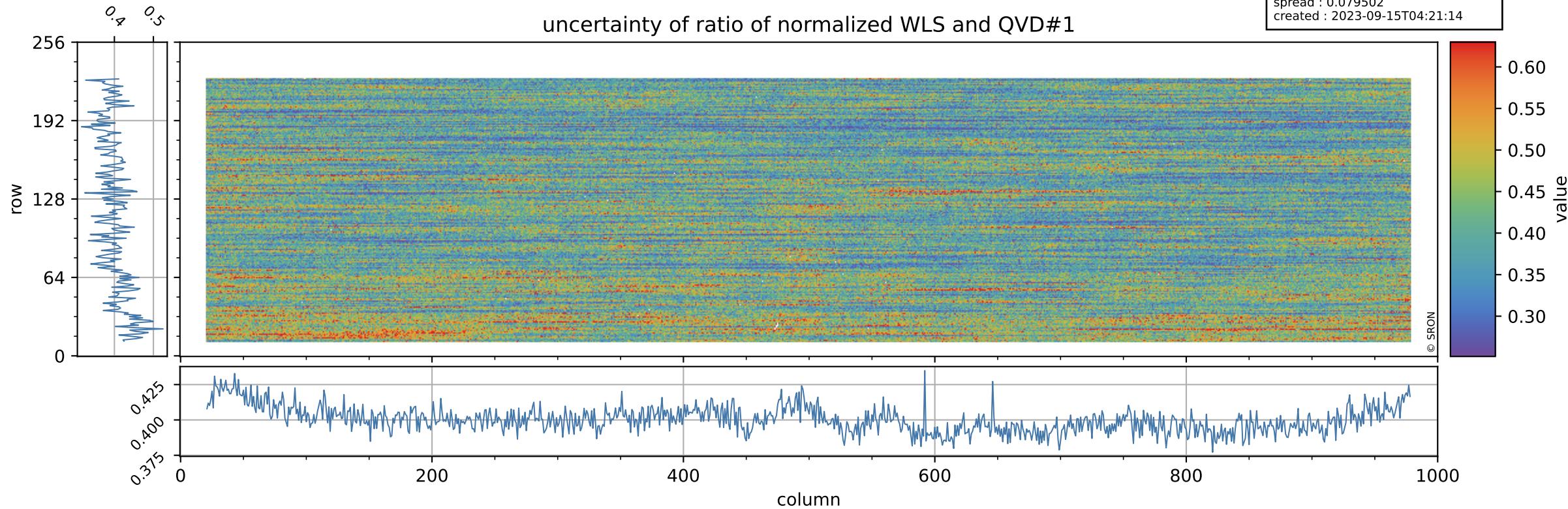

Tropomi SWIR stability

orbits : [30602, 30677]
coverage : 2023-09-09 / 2023-09-14
azimuth : 1.2673 & 1.2681
median : 0.9583
spread : 0.0026957
created : 2023-09-15T04:21:14

value of ratio of normalized DLED and QVD#2

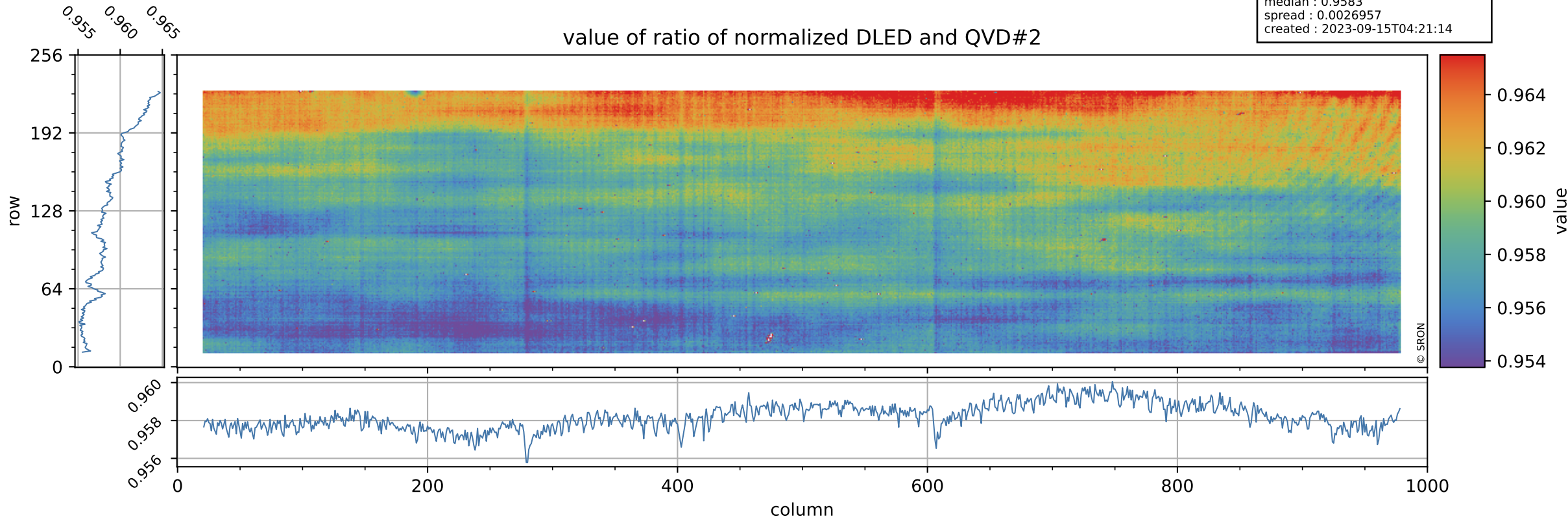

Tropomi SWIR stability

uncertainty of ratio of normalized DLED and QVD#2

orbits : [30602, 30677]
coverage : 2023-09-09 / 2023-09-14
azimuth : 1.2673 & 1.2681
median : 0.75434
spread : 0.15014
created : 2023-09-15T04:21:14

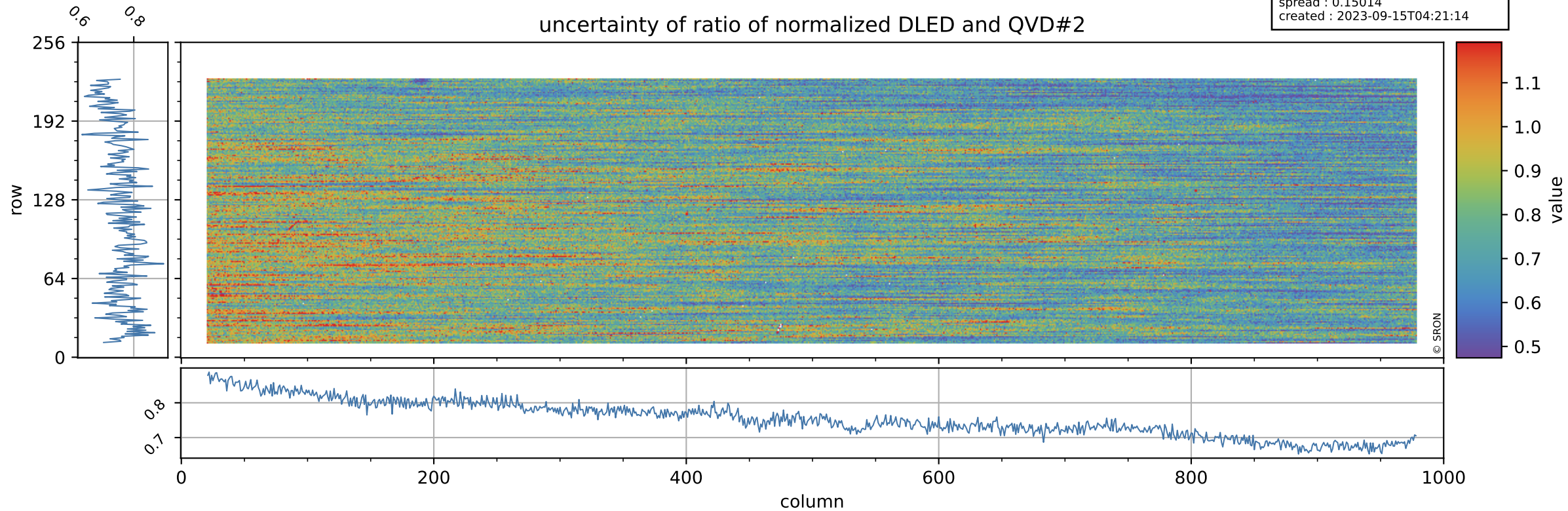

Tropomi SWIR stability

value of ratio of normalized WLS and QVD#2

orbits : [30602, 30677]
coverage : 2023-09-09 / 2023-09-14
azimuth : 1.2673 & 1.2681
median : 1.0069
spread : 0.0027647
created : 2023-09-15T04:21:15

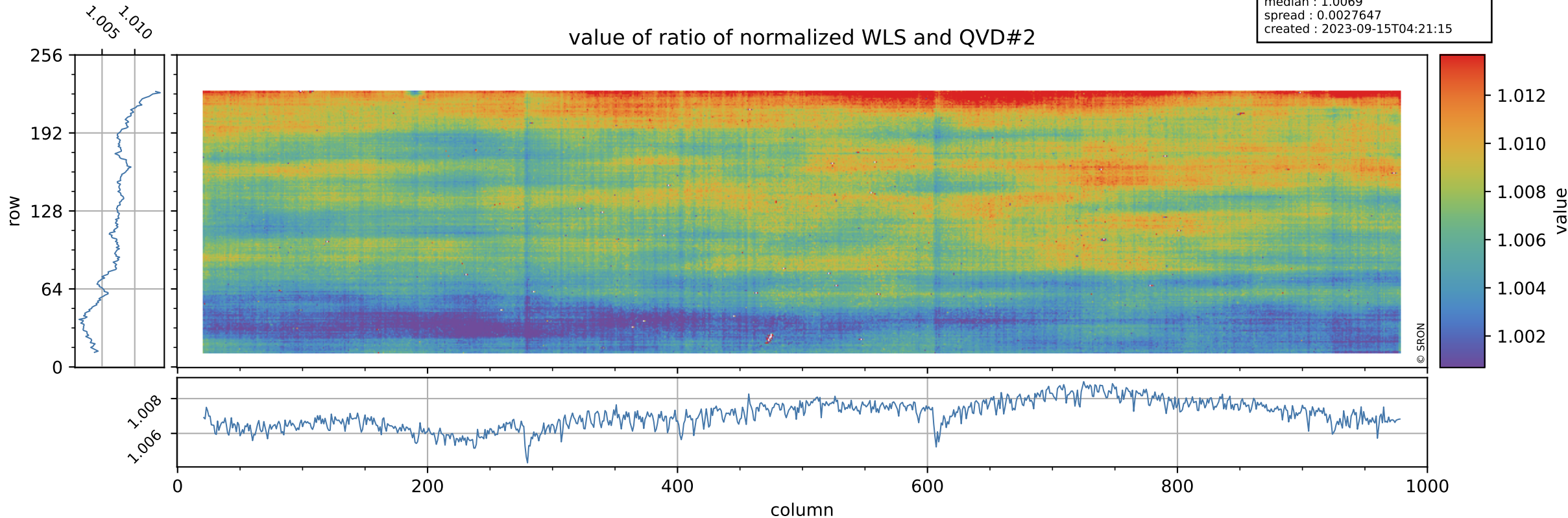

Tropomi SWIR stability

uncertainty of ratio of normalized WLS and QVD#2

orbits : [30602, 30677]
coverage : 2023-09-09 / 2023-09-14
azimuth : 1.2673 & 1.2681
median : 0.40764
spread : 0.079436
created : 2023-09-15T04:21:15

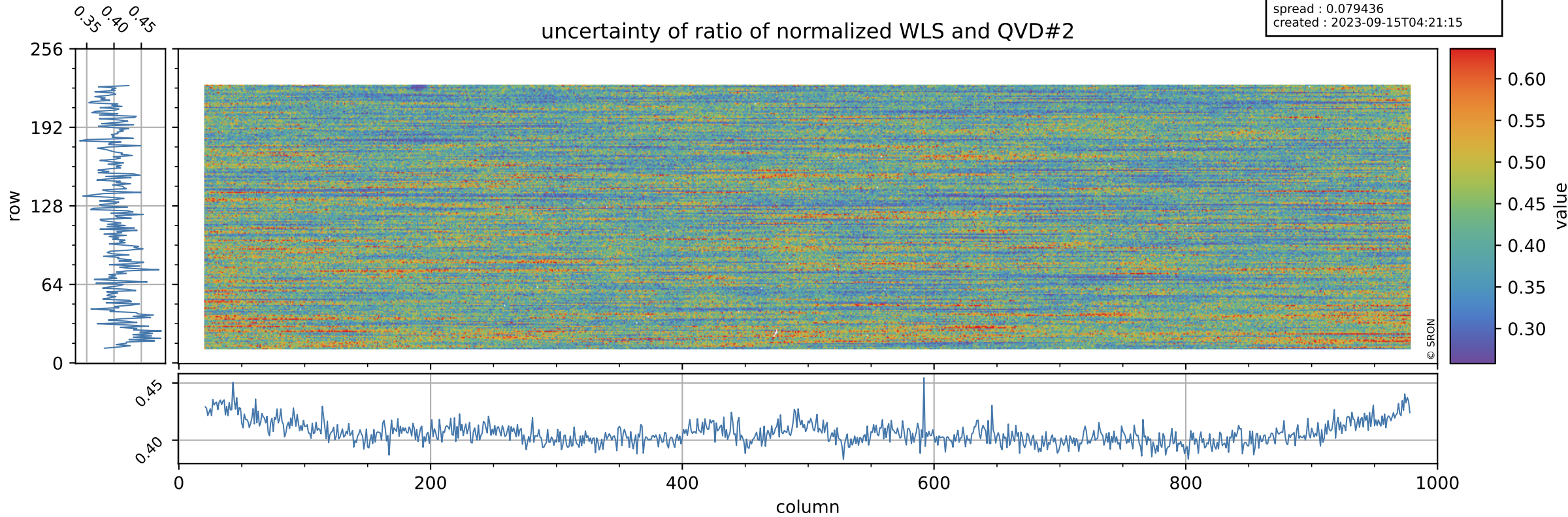

Tropomi SWIR stability

value of ratio of normalized DLED and WLS

orbits : [30602, 30677]
coverage : 2023-09-09 / 2023-09-14
azimuth : 1.2673 & 1.2681
median : 0.95211
spread : 0.0012739
created : 2023-09-15T04:21:15

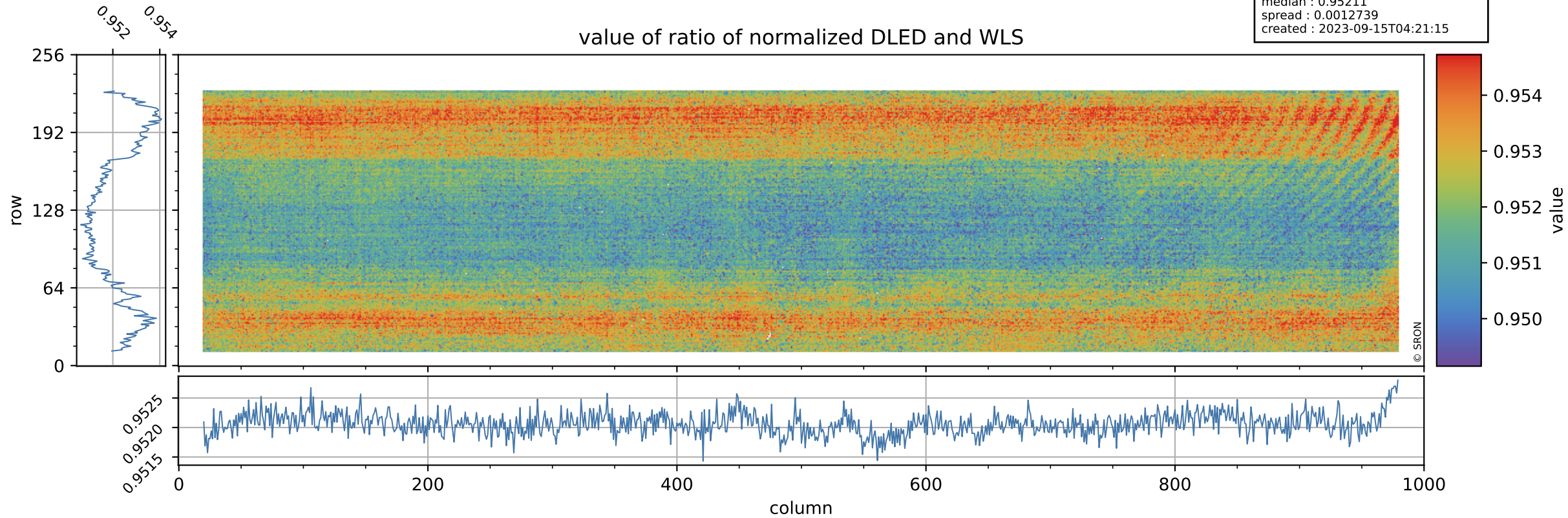

Tropomi SWIR stability

uncertainty of ratio of normalized DLED and WLS

orbits : [30602, 30677]
coverage : 2023-09-09 / 2023-09-14
azimuth : 1.2673 & 1.2681
median : 1.8572
spread : 0.36171
created : 2023-09-15T04:21:16

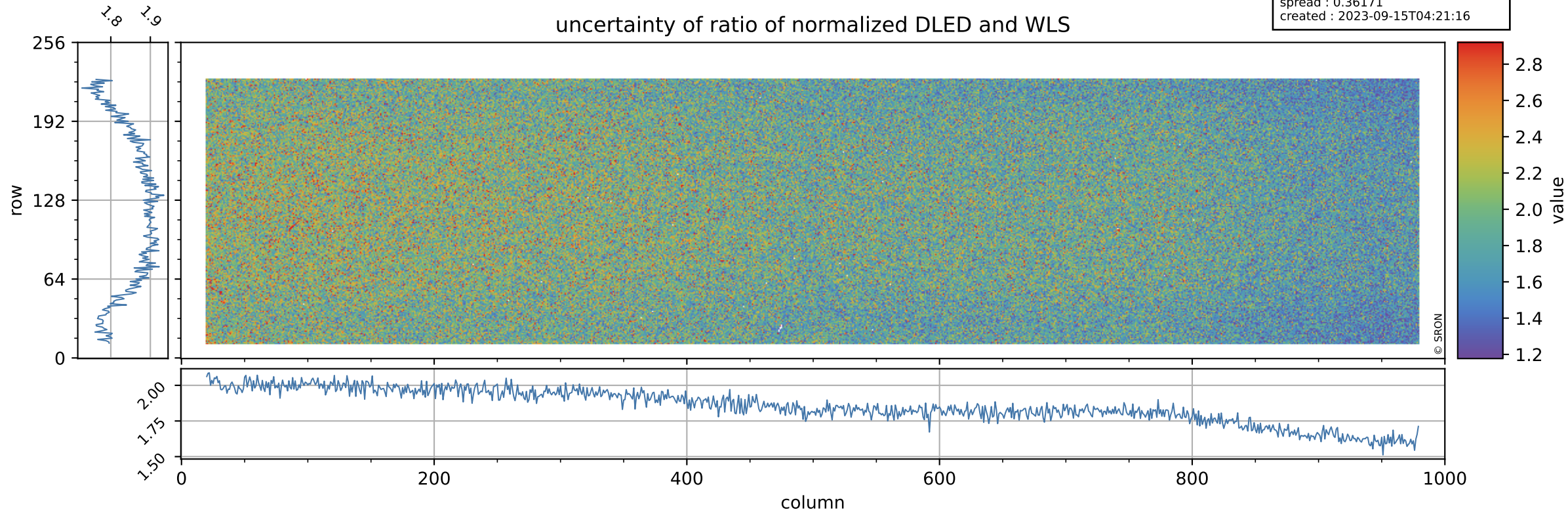

Tropomi SWIR stability

value of normalized QVD#1

orbits : [30602, 30677]
coverage : 2023-09-09 / 2023-09-14
azimuth : 1.2673 & 1.2681
median : 0.98498
spread : 0.0053787
created : 2023-09-15T04:21:16

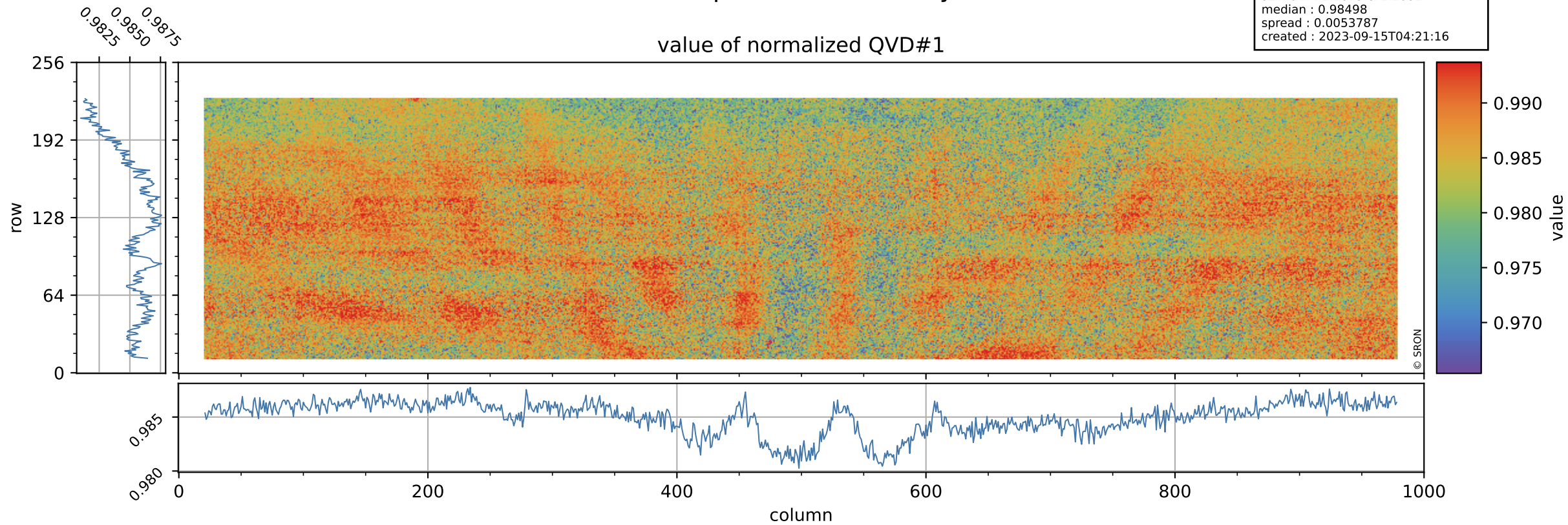

Tropomi SWIR stability

orbits : [30602, 30677]
coverage : 2023-09-09 / 2023-09-14
azimuth : 1.2673 & 1.2681
median : 1.0206 ke
spread : 0.16125 ke
created : 2023-09-15T04:21:16

QVD#1 background

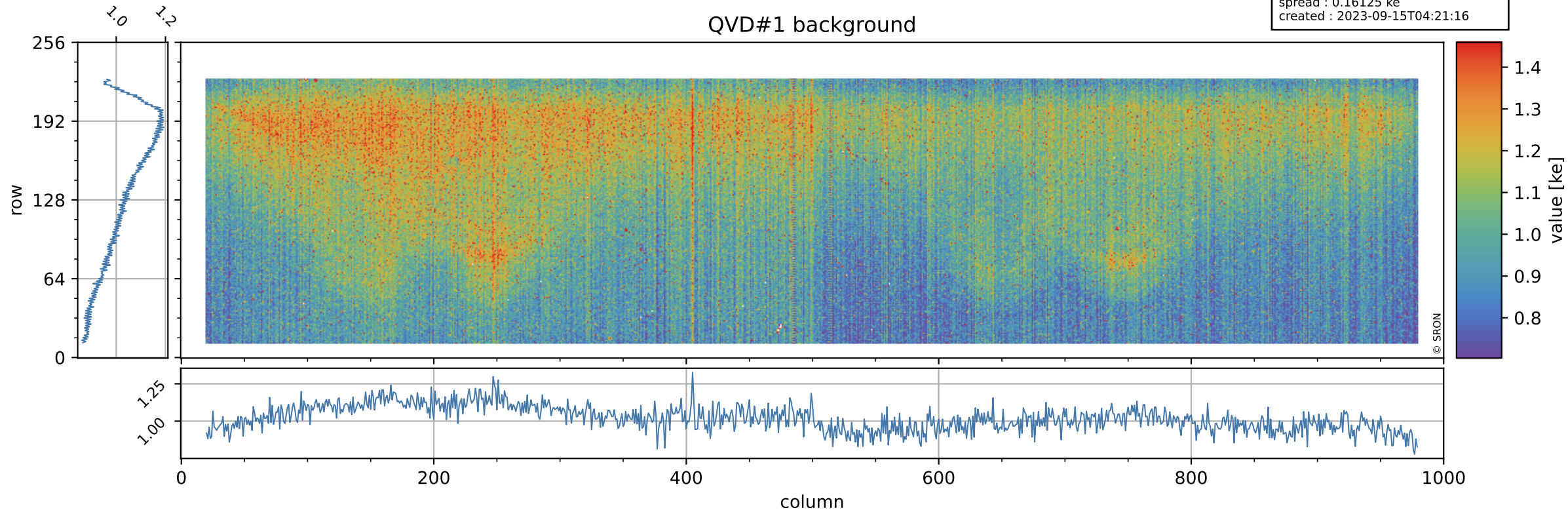

Tropomi SWIR stability

value of normalized QVD#2

orbits : [30602, 30677]
coverage : 2023-09-09 / 2023-09-14
azimuth : 1.2673 & 1.2681
median : 0.98572
spread : 0.0055
created : 2023-09-15T04:21:16

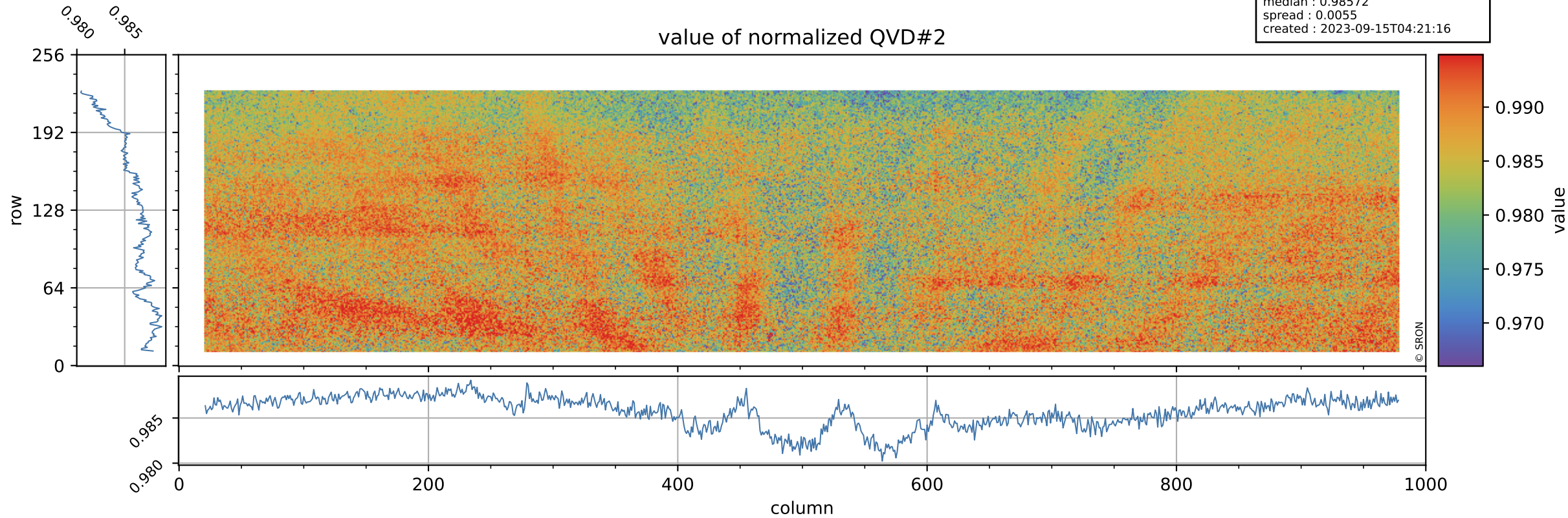

Tropomi SWIR stability

orbits : [30602, 30677]
coverage : 2023-09-09 / 2023-09-14
azimuth : 1.2673 & 1.2681
median : 1.0171 ke
spread : 0.16217 ke
created : 2023-09-15T04:21:17

QVD#2 background

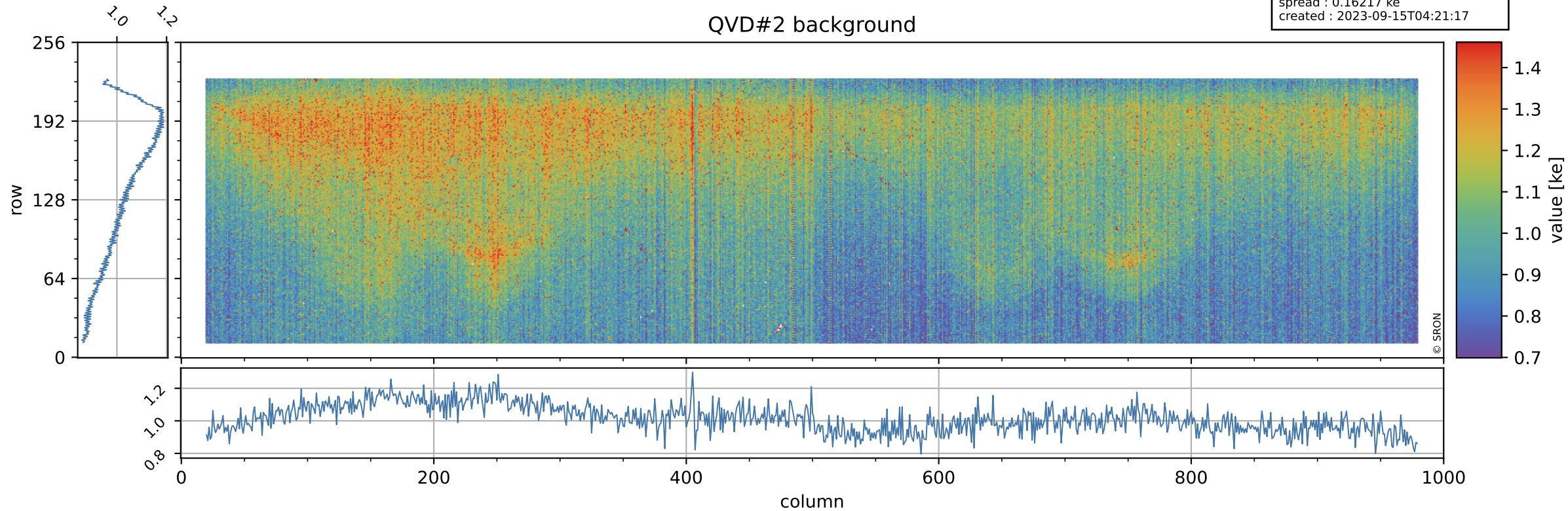

Tropomi SWIR stability

value of normalized DLED

orbits : [30602, 30677]
coverage : 2023-09-09 / 2023-09-14
azimuth : 1.2673 & 1.2681
median : 0.94512
spread : 0.0048609
created : 2023-09-15T04:21:17

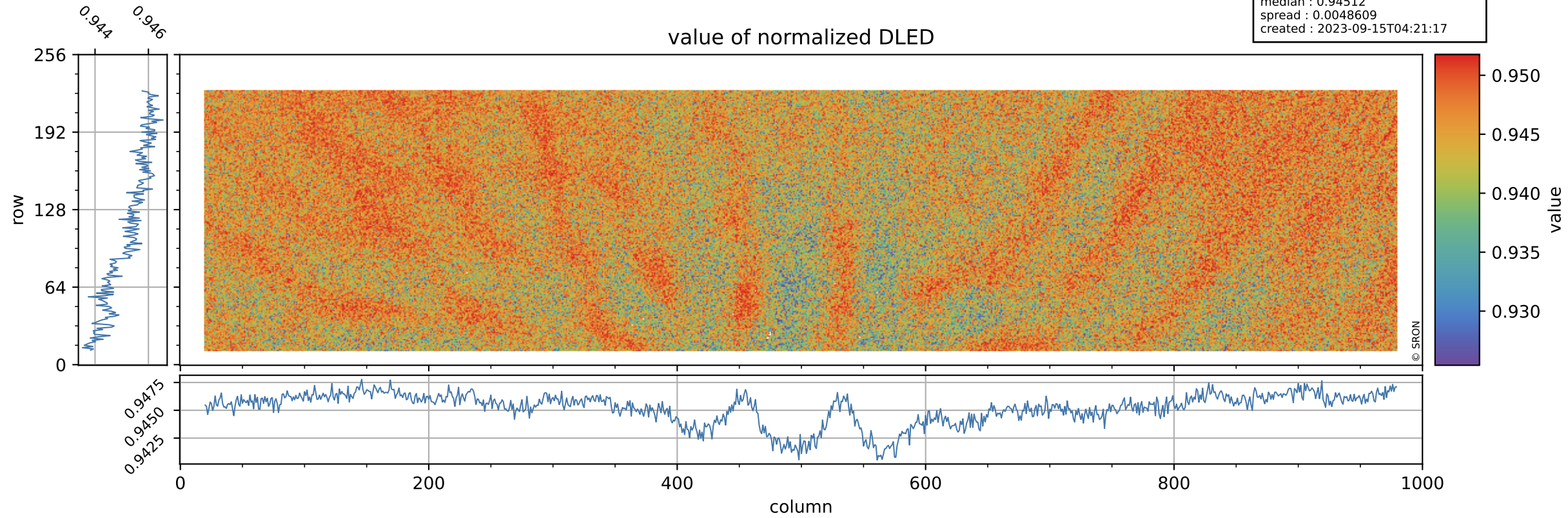

Tropomi SWIR stability

orbits : [30602, 30677]
coverage : 2023-09-09 / 2023-09-14
azimuth : 1.2673 & 1.2681
median : 0.91038 ke
spread : 0.14843 ke
created : 2023-09-15T04:21:17

DLED background

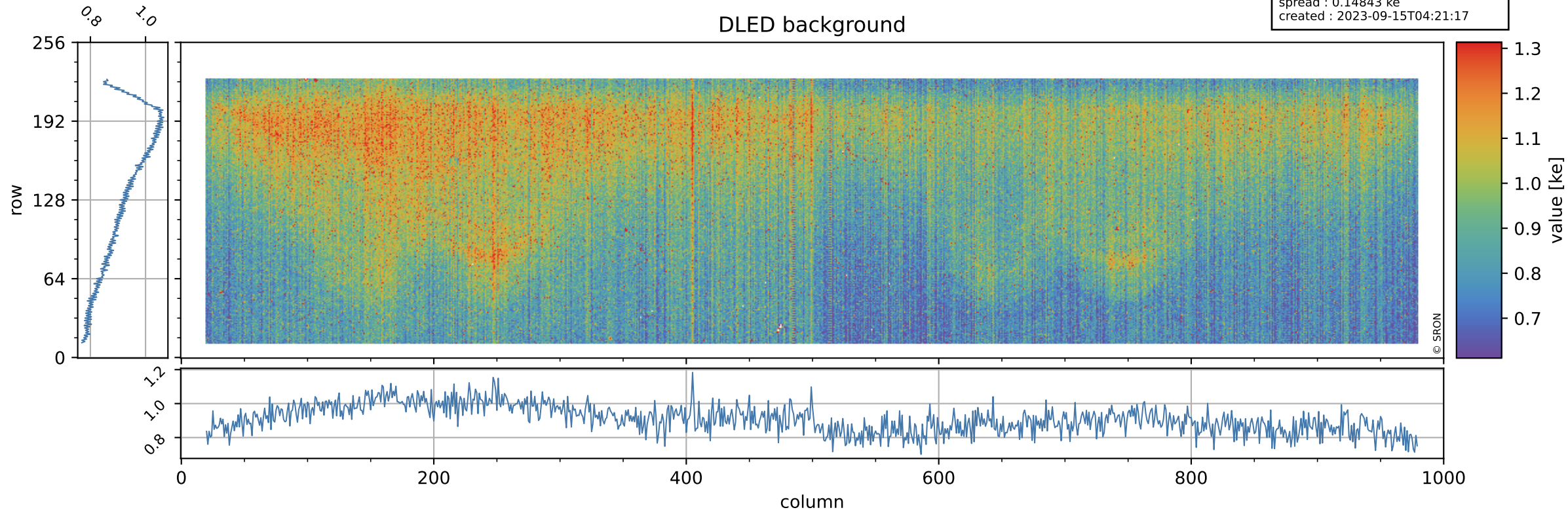

Tropomi SWIR stability

value of normalized WLS

orbits : [30602, 30677]
coverage : 2023-09-09 / 2023-09-14
azimuth : 1.2673 & 1.2681
median : 0.99252
spread : 0.0047554
created : 2023-09-15T04:21:17

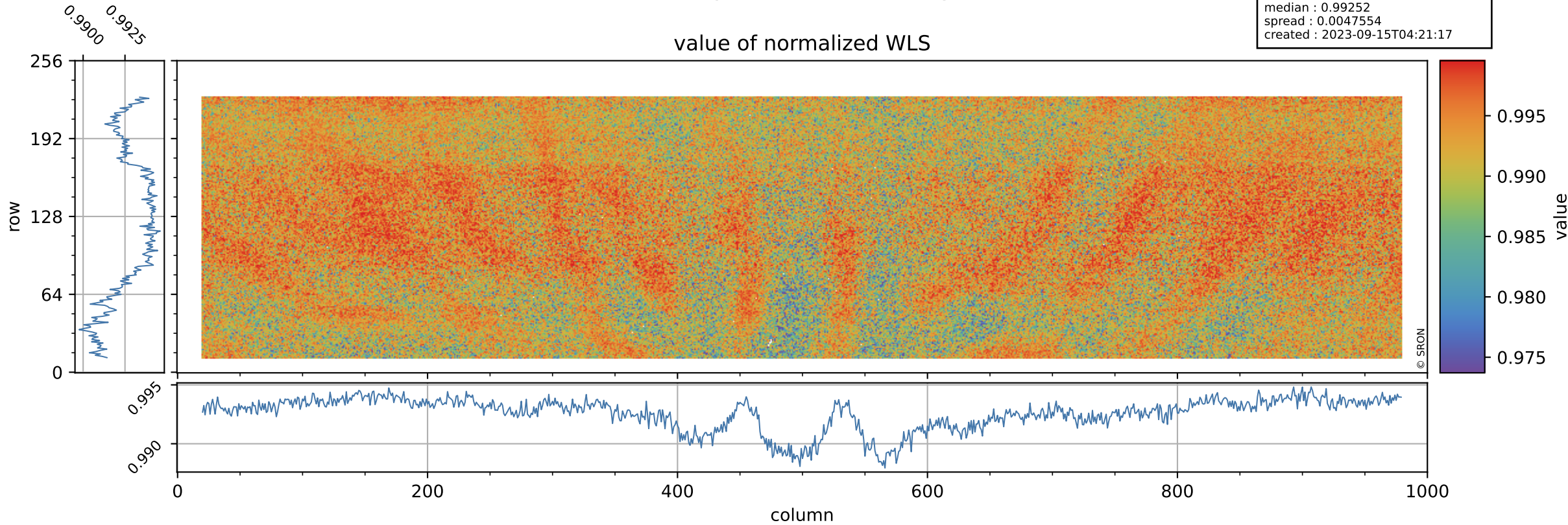

Tropomi SWIR stability

orbits : [30602, 30677]
coverage : 2023-09-09 / 2023-09-14
azimuth : 1.2673 & 1.2681
median : 364.44 e
spread : 89.444 e
created : 2023-09-15T04:21:18

WLS background

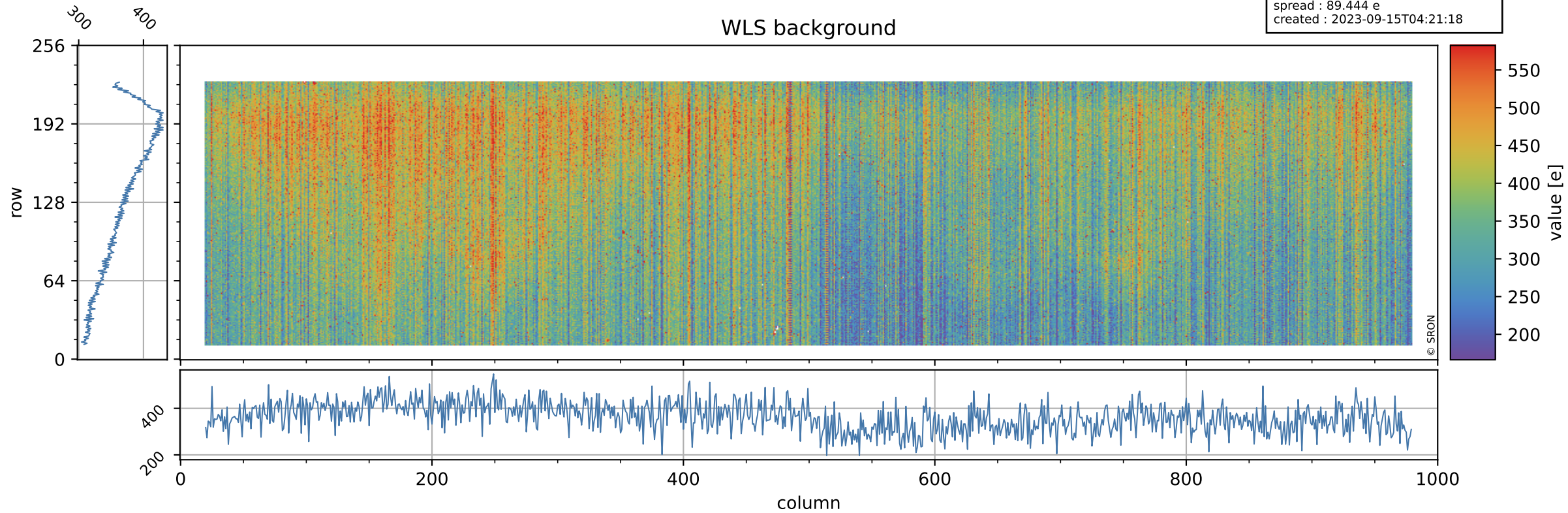

Tropomi SWIR stability ground-tracks of Sentinel-5P

orbits : [30602, 30677]
coverage : 2023-09-09 / 2023-09-14
azimuth : 1.2673 & 1.2681
created : 2023-09-15T04:21:18

