

Tropomi SWIR stability

value of ratio of normalized QVD#1 and QVD#2

orbits : [30602, 30688]
coverage : 2023-09-09 / 2023-09-15
azimuth : 1.2674 & 1.2681
median : 0.99937
spread : 0.0017874
created : 2023-09-16T04:22:39

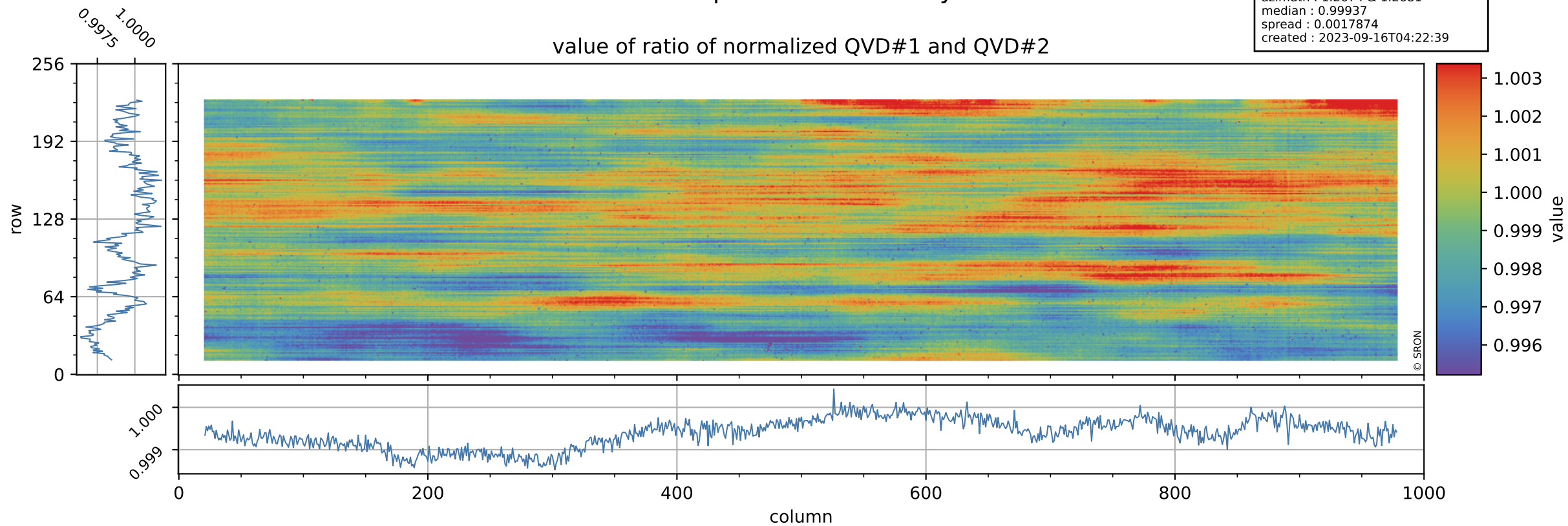

Tropomi SWIR stability

uncertainty of ratio of normalized QVD#1 and QVD#2

orbits : [30602, 30688]
coverage : 2023-09-09 / 2023-09-15
azimuth : 1.2674 & 1.2681
median : 1.0237
spread : 0.19369
created : 2023-09-16T04:22:40

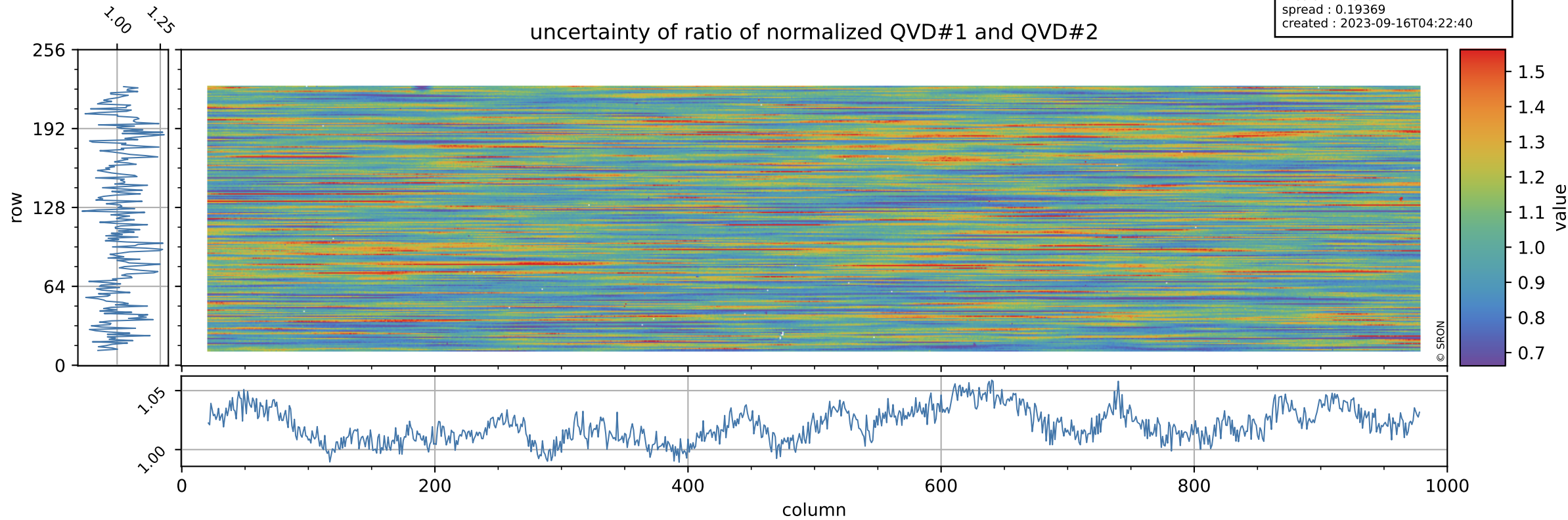

Tropomi SWIR stability

value of ratio of normalized DLED and QVD#1

orbits : [30602, 30688]
coverage : 2023-09-09 / 2023-09-15
azimuth : 1.2674 & 1.2681
median : 0.95878
spread : 0.0024438
created : 2023-09-16T04:22:40

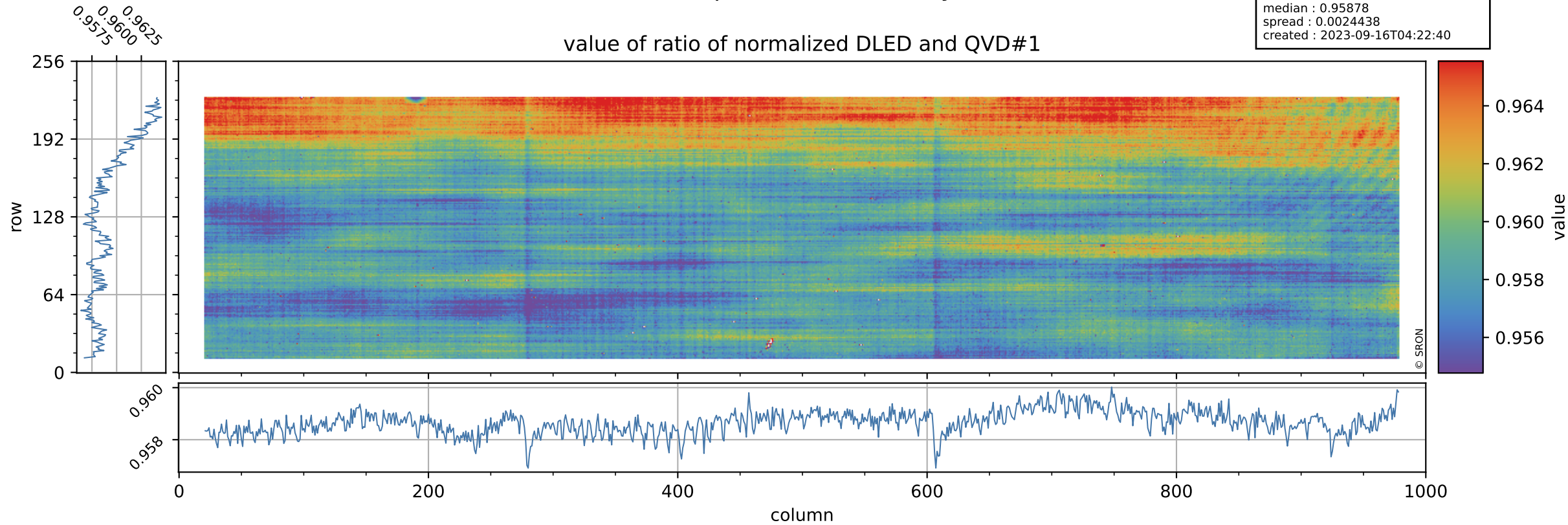

Tropomi SWIR stability

orbits : [30602, 30688]
coverage : 2023-09-09 / 2023-09-15
azimuth : 1.2674 & 1.2681
median : 0.74086
spread : 0.14556
created : 2023-09-16T04:22:40

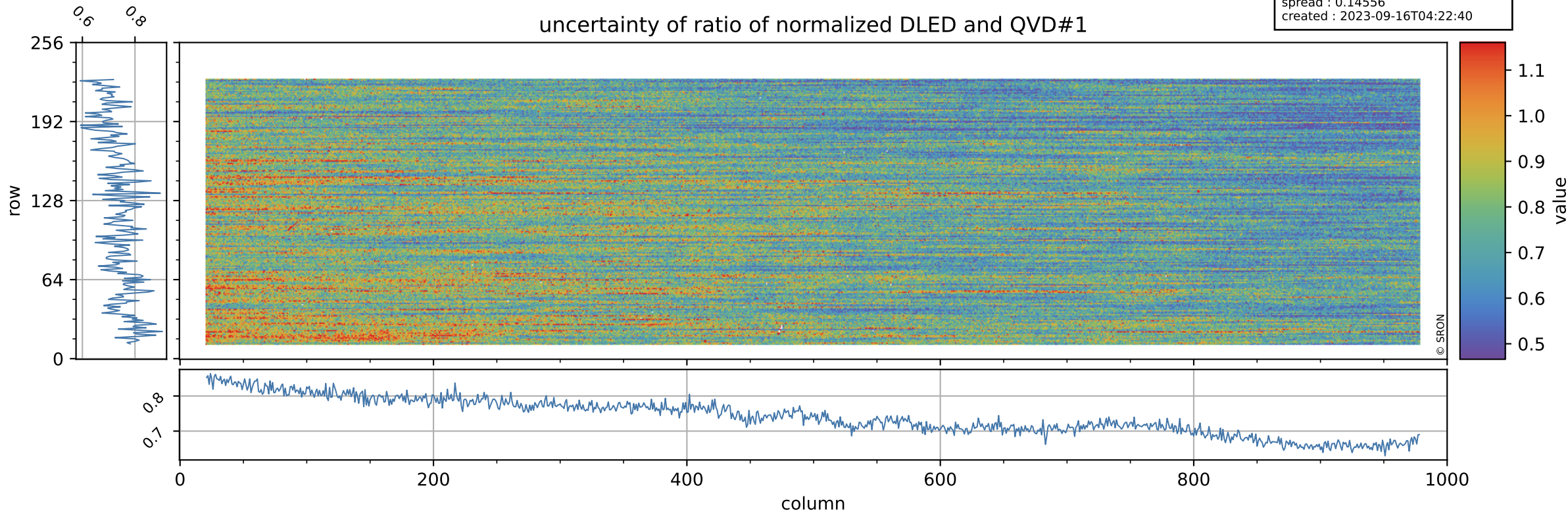

Tropomi SWIR stability

value of ratio of normalized WLS and QVD#1

orbits : [30602, 30688]
coverage : 2023-09-09 / 2023-09-15
azimuth : 1.2674 & 1.2681
median : 1.0073
spread : 0.0023139
created : 2023-09-16T04:22:40

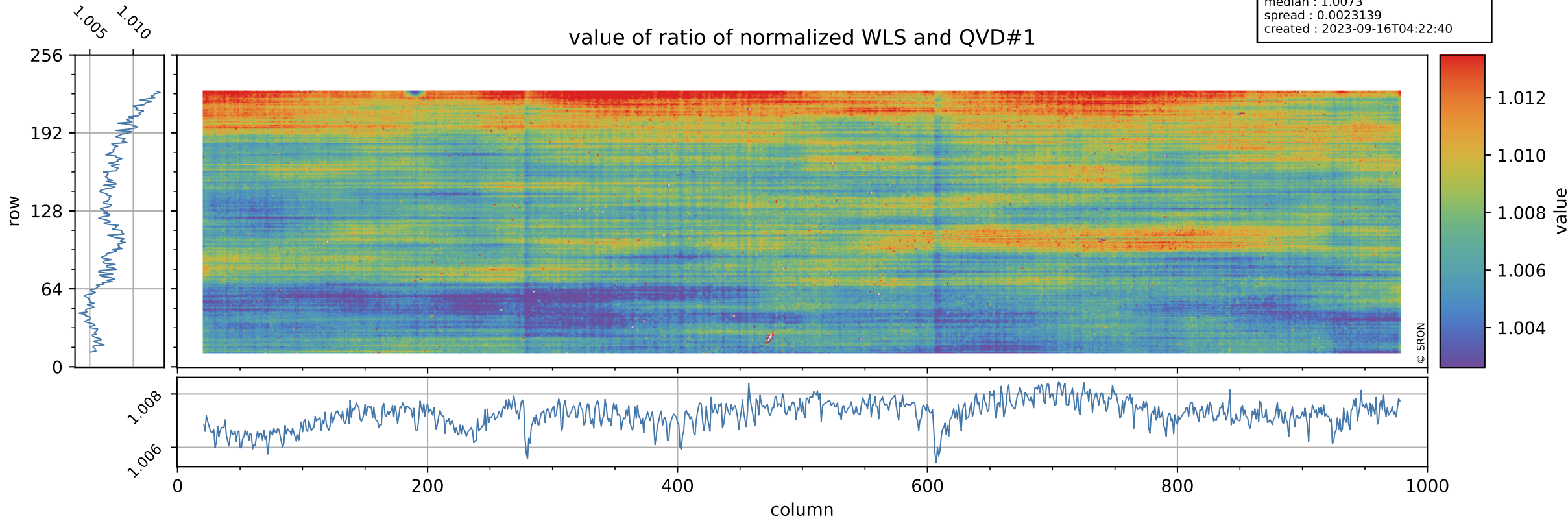

Tropomi SWIR stability

uncertainty of ratio of normalized WLS and QVD#1

orbits : [30602, 30688]
coverage : 2023-09-09 / 2023-09-15
azimuth : 1.2674 & 1.2681
median : 0.40041
spread : 0.077524
created : 2023-09-16T04:22:41

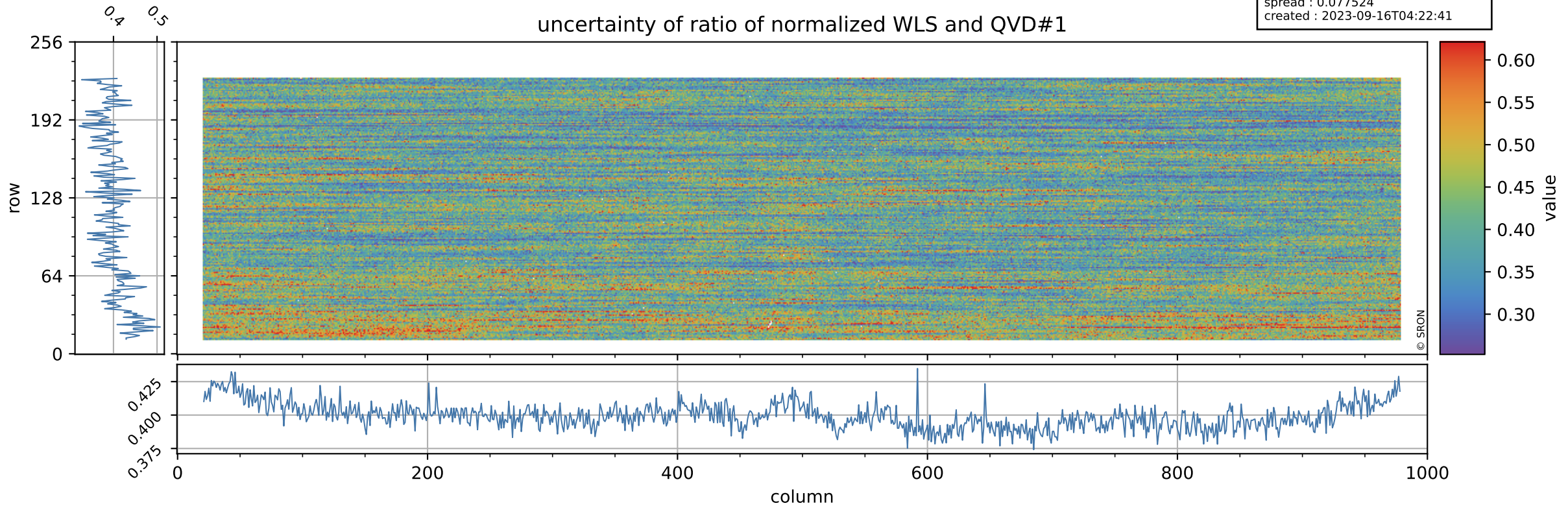

Tropomi SWIR stability

orbits : [30602, 30688]
coverage : 2023-09-09 / 2023-09-15
azimuth : 1.2674 & 1.2681
median : 0.9583
spread : 0.0026957
created : 2023-09-16T04:22:41

value of ratio of normalized DLED and QVD#2

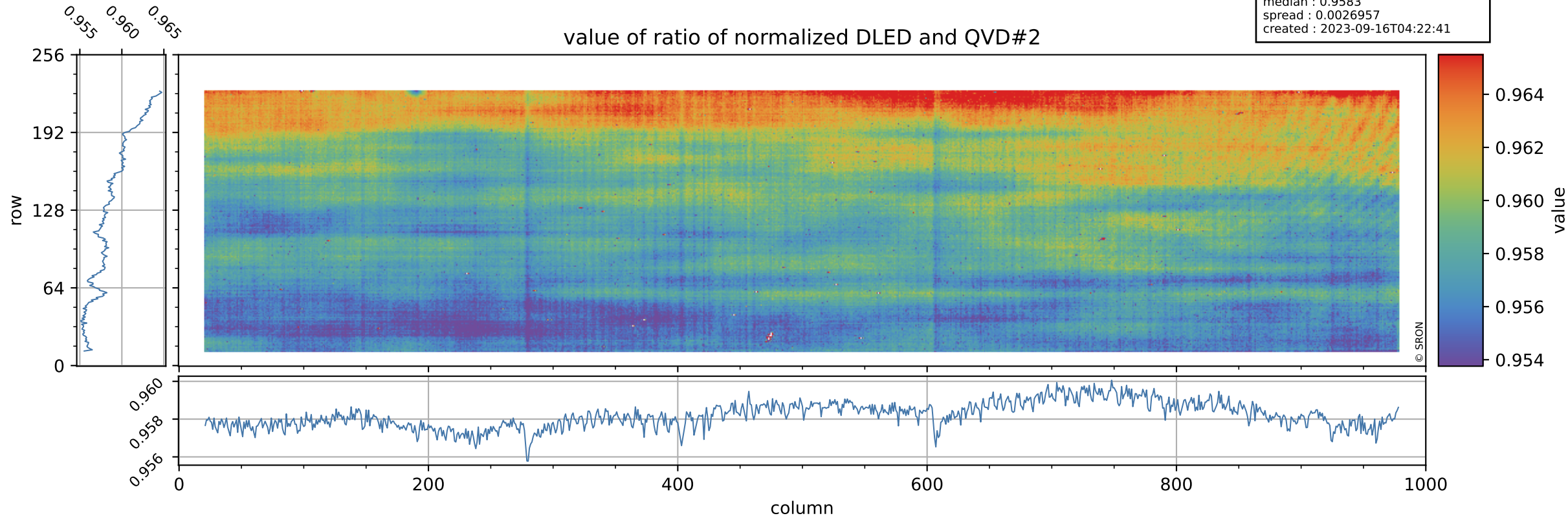

Tropomi SWIR stability

uncertainty of ratio of normalized DLED and QVD#2

orbits : [30602, 30688]
coverage : 2023-09-09 / 2023-09-15
azimuth : 1.2674 & 1.2681
median : 0.75434
spread : 0.15014
created : 2023-09-16T04:22:41

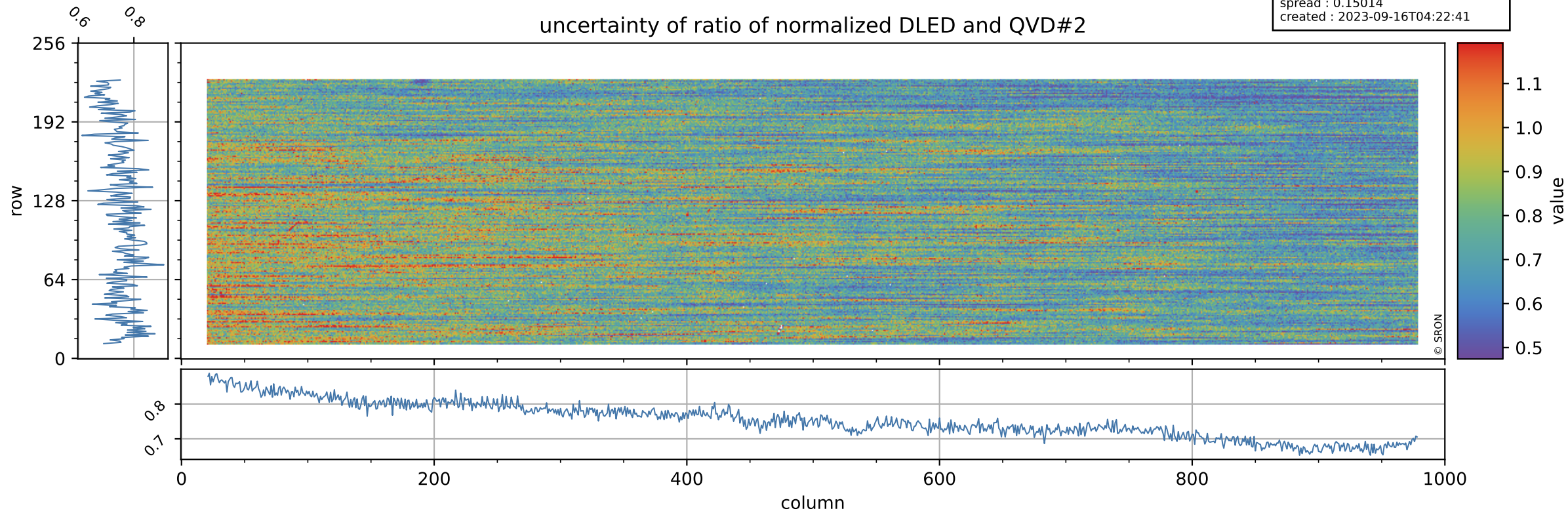

Tropomi SWIR stability

value of ratio of normalized WLS and QVD#2

orbits : [30602, 30688]
coverage : 2023-09-09 / 2023-09-15
azimuth : 1.2674 & 1.2681
median : 1.0069
spread : 0.0027647
created : 2023-09-16T04:22:41

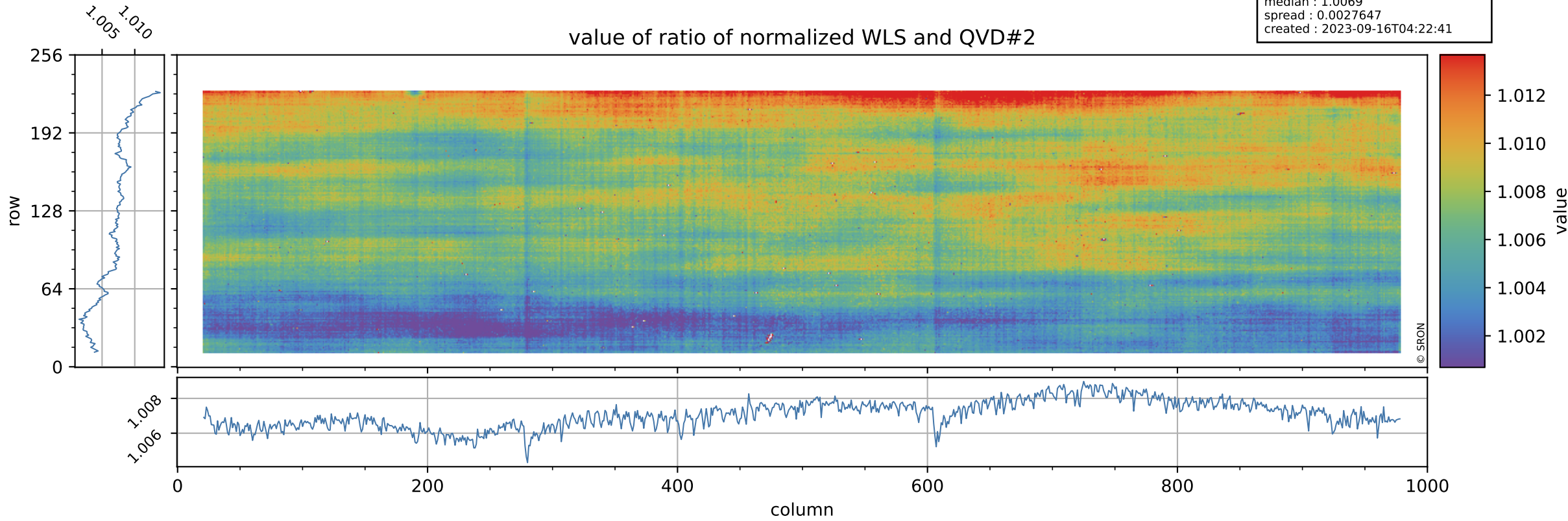

Tropomi SWIR stability

uncertainty of ratio of normalized WLS and QVD#2

orbits : [30602, 30688]
coverage : 2023-09-09 / 2023-09-15
azimuth : 1.2674 & 1.2681
median : 0.40764
spread : 0.079436
created : 2023-09-16T04:22:42

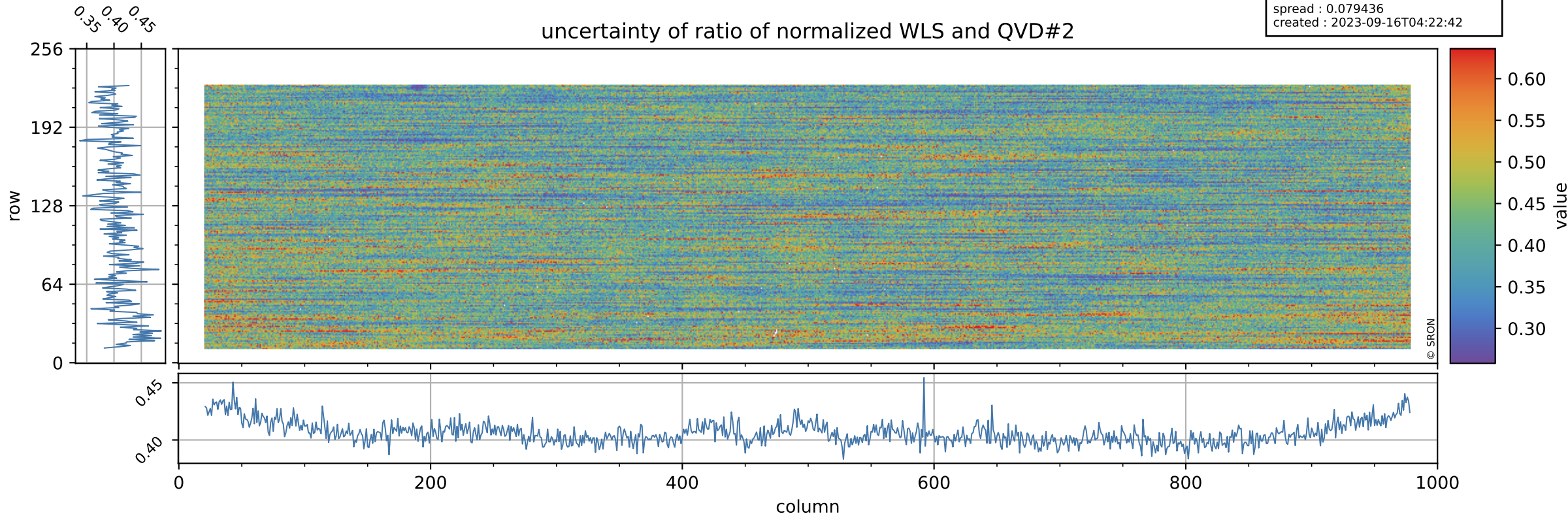

Tropomi SWIR stability

value of ratio of normalized DLED and WLS

orbits : [30602, 30688]
coverage : 2023-09-09 / 2023-09-15
azimuth : 1.2674 & 1.2681
median : 0.95211
spread : 0.0012739
created : 2023-09-16T04:22:42

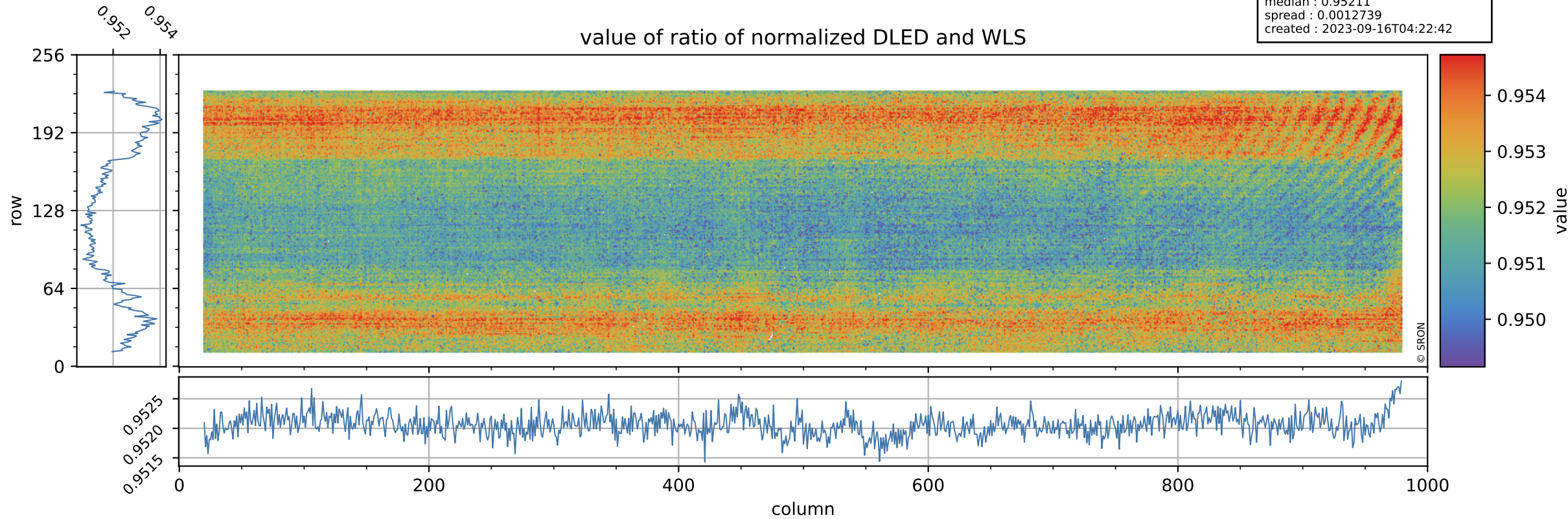

Tropomi SWIR stability

uncertainty of ratio of normalized DLED and WLS

orbits : [30602, 30688]
coverage : 2023-09-09 / 2023-09-15
azimuth : 1.2674 & 1.2681
median : 1.8572
spread : 0.36171
created : 2023-09-16T04:22:42

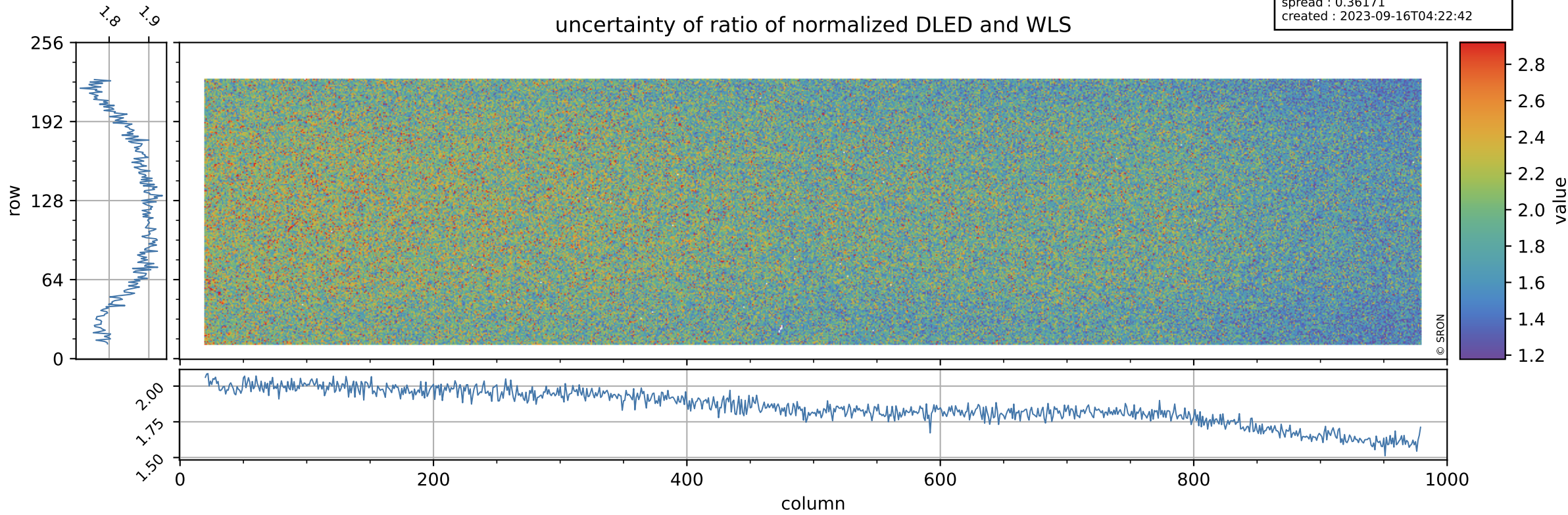

Tropomi SWIR stability

value of normalized QVD#1

orbits : [30602, 30688]
coverage : 2023-09-09 / 2023-09-15
azimuth : 1.2674 & 1.2681
median : 0.98511
spread : 0.0054644
created : 2023-09-16T04:22:43

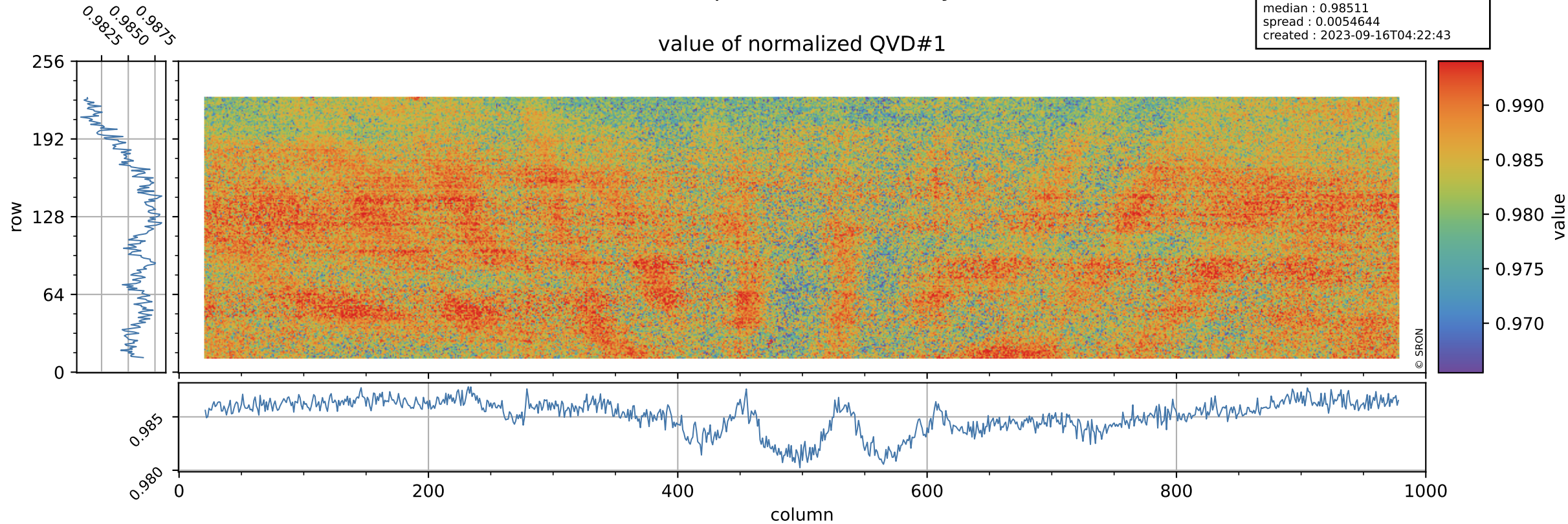

Tropomi SWIR stability

orbits : [30602, 30688]
coverage : 2023-09-09 / 2023-09-15
azimuth : 1.2674 & 1.2681
median : 1.0188 ke
spread : 0.16455 ke
created : 2023-09-16T04:22:43

QVD#1 background

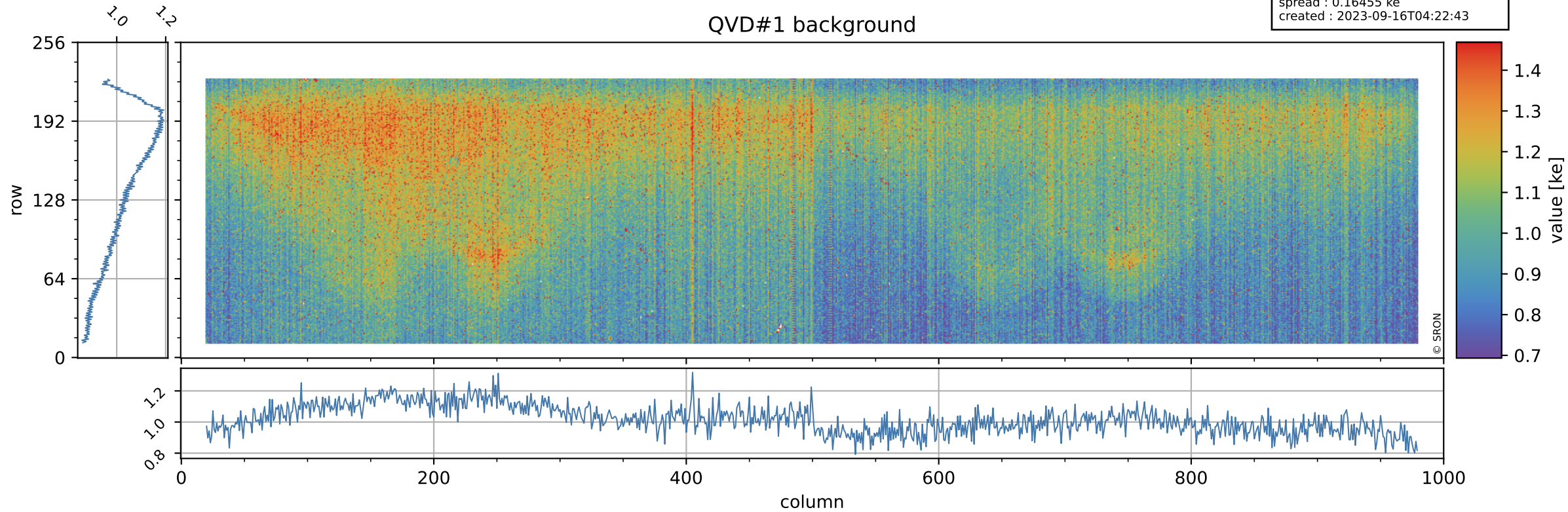

Tropomi SWIR stability

value of normalized QVD#2

orbits : [30602, 30688]
coverage : 2023-09-09 / 2023-09-15
azimuth : 1.2674 & 1.2681
median : 0.98572
spread : 0.0055
created : 2023-09-16T04:22:43

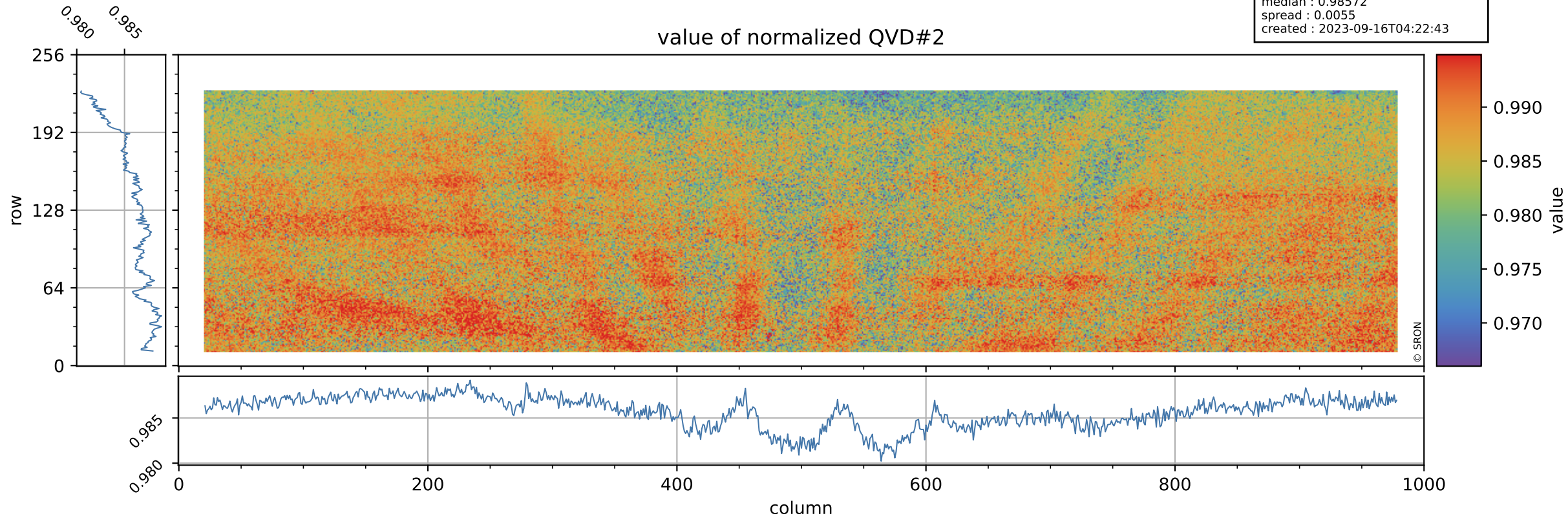

Tropomi SWIR stability

orbits : [30602, 30688]
coverage : 2023-09-09 / 2023-09-15
azimuth : 1.2674 & 1.2681
median : 1.0171 ke
spread : 0.16217 ke
created : 2023-09-16T04:22:43

QVD#2 background

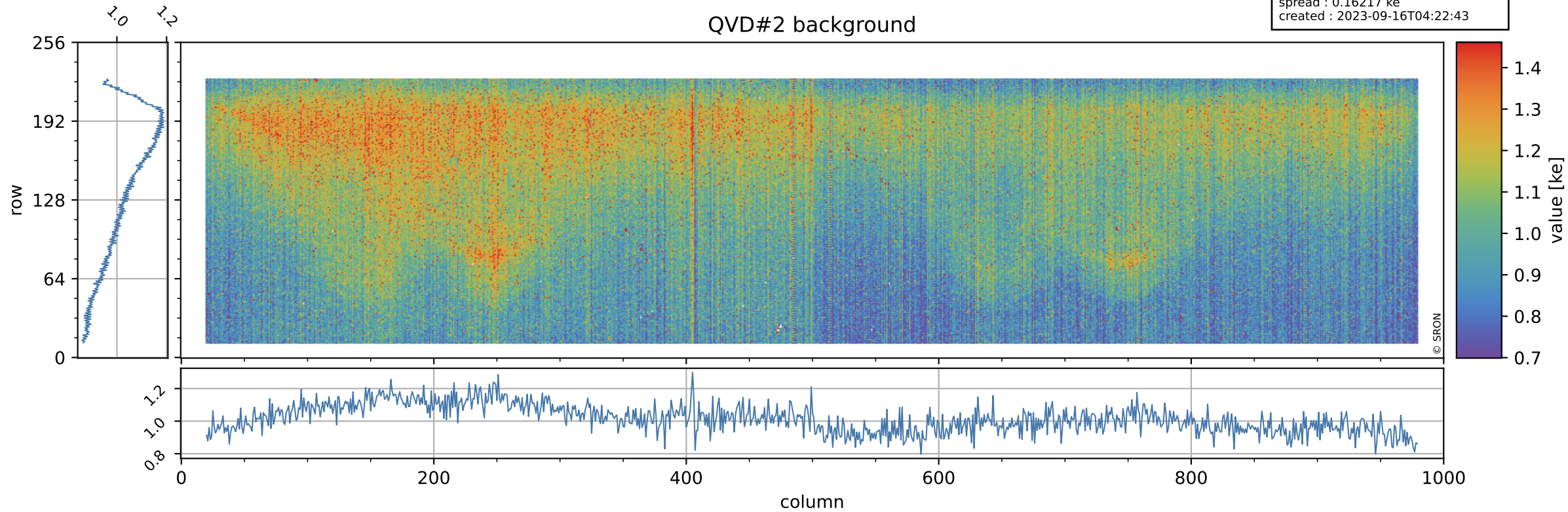

Tropomi SWIR stability

value of normalized DLED

orbits : [30602, 30688]
coverage : 2023-09-09 / 2023-09-15
azimuth : 1.2674 & 1.2681
median : 0.94512
spread : 0.0048609
created : 2023-09-16T04:22:44

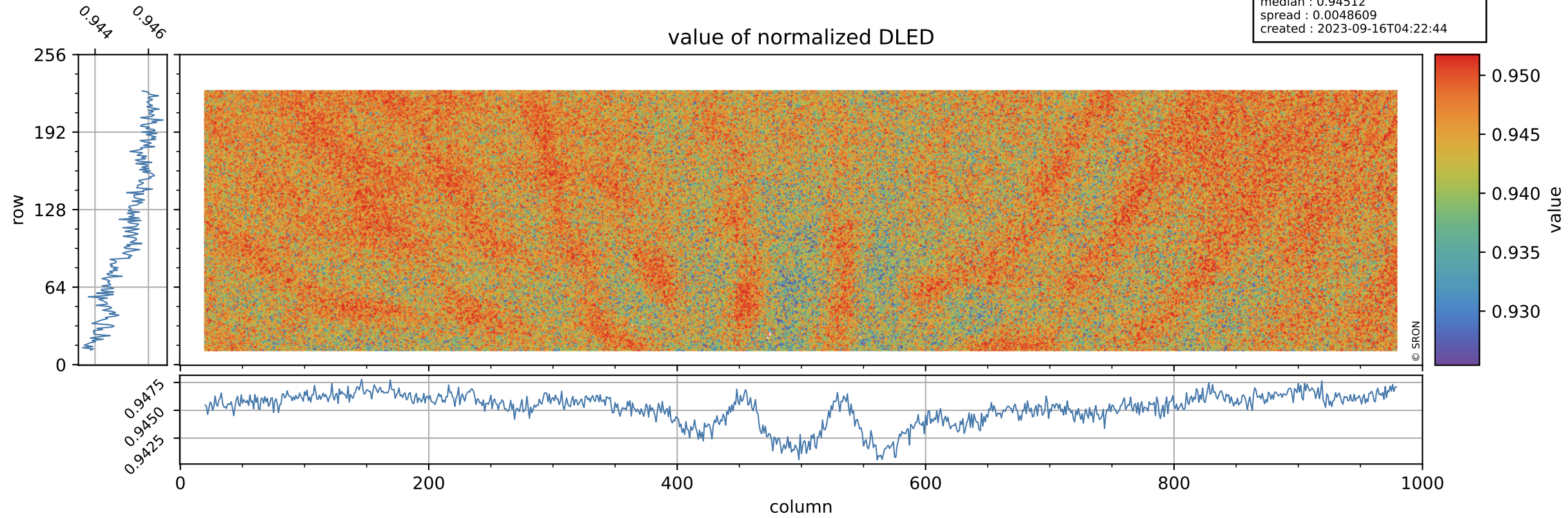

Tropomi SWIR stability

DLED background

orbits : [30602, 30688]
coverage : 2023-09-09 / 2023-09-15
azimuth : 1.2674 & 1.2681
median : 0.91038 ke
spread : 0.14843 ke
created : 2023-09-16T04:22:44

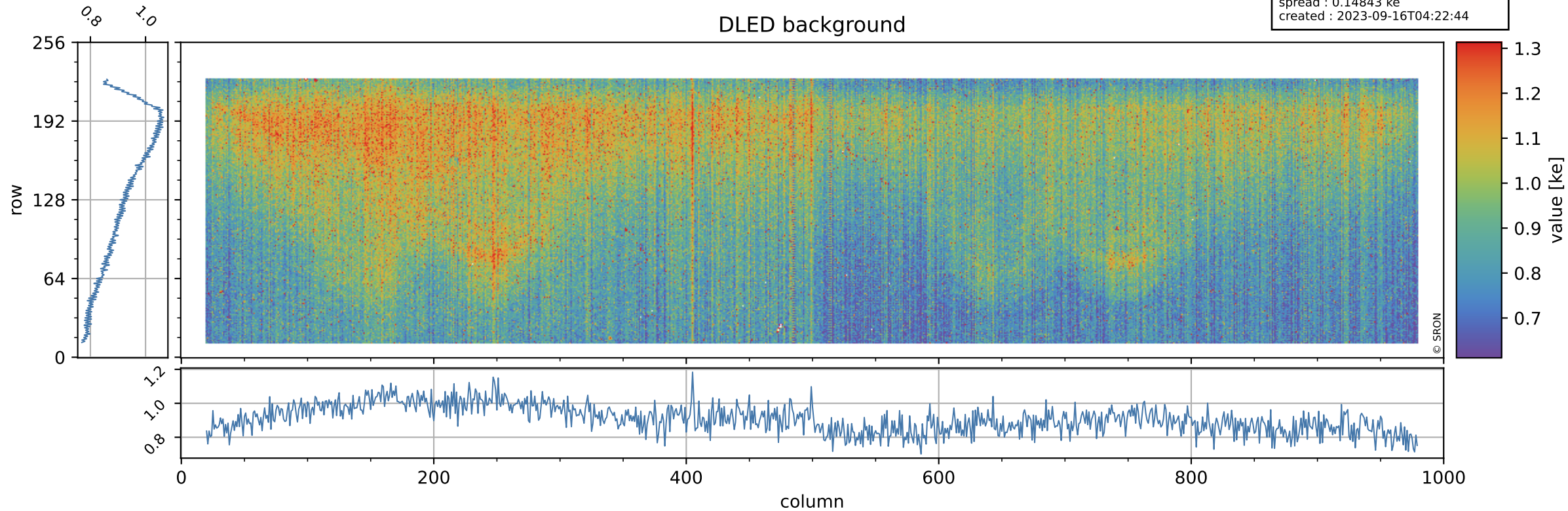

Tropomi SWIR stability

value of normalized WLS

orbits : [30602, 30688]
coverage : 2023-09-09 / 2023-09-15
azimuth : 1.2674 & 1.2681
median : 0.99252
spread : 0.0047554
created : 2023-09-16T04:22:44

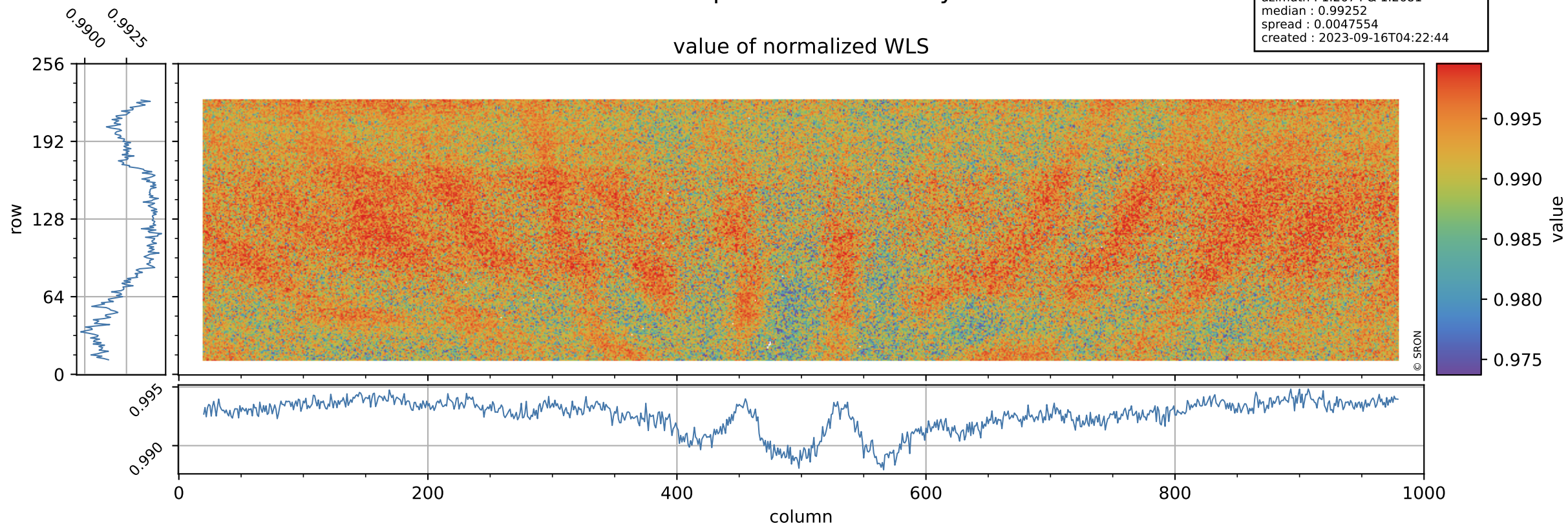

Tropomi SWIR stability

orbits : [30602, 30688]
coverage : 2023-09-09 / 2023-09-15
azimuth : 1.2674 & 1.2681
median : 364.44 e
spread : 89.444 e
created : 2023-09-16T04:22:44

WLS background

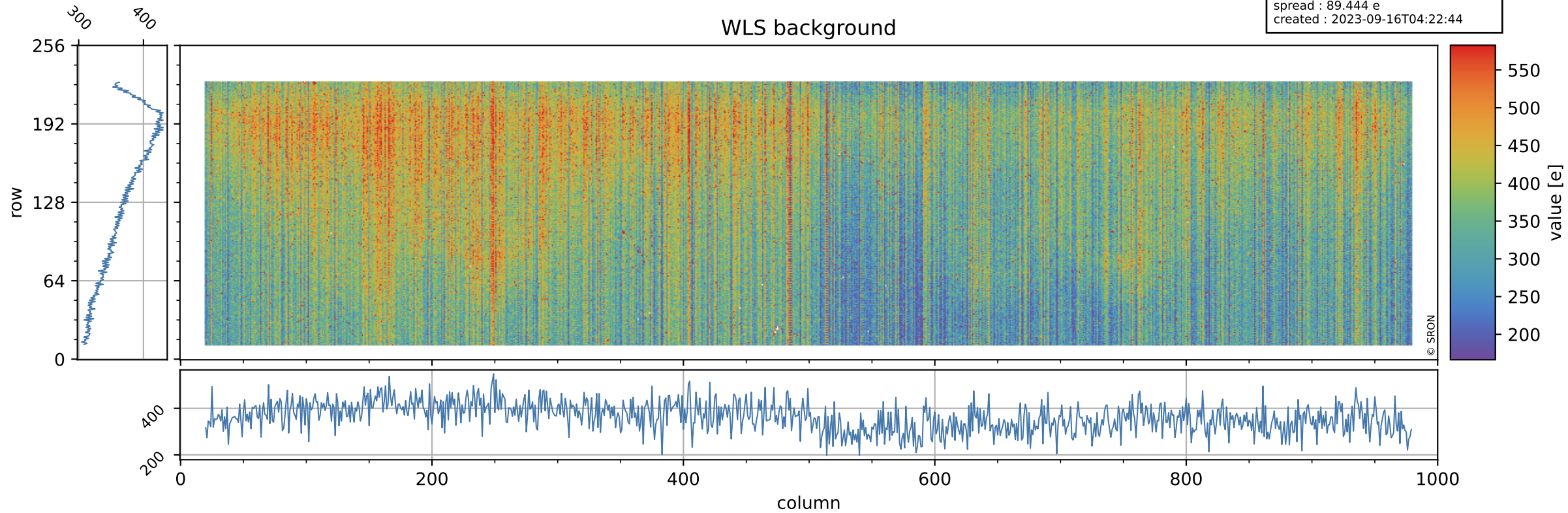

Tropomi SWIR stability ground-tracks of Sentinel-5P

orbits : [30602, 30688]
coverage : 2023-09-09 / 2023-09-15
azimuth : 1.2674 & 1.2681
created : 2023-09-16T04:22:45

