

# Tropomi SWIR stability

value of ratio of normalized QVD#1 and QVD#2

orbits : [30692, 30737]  
coverage : 2023-09-15 / 2023-09-18  
azimuth : 1.2685 & 1.2686  
median : 0.99962  
spread : 0.0021893  
created : 2023-09-19T04:22:42

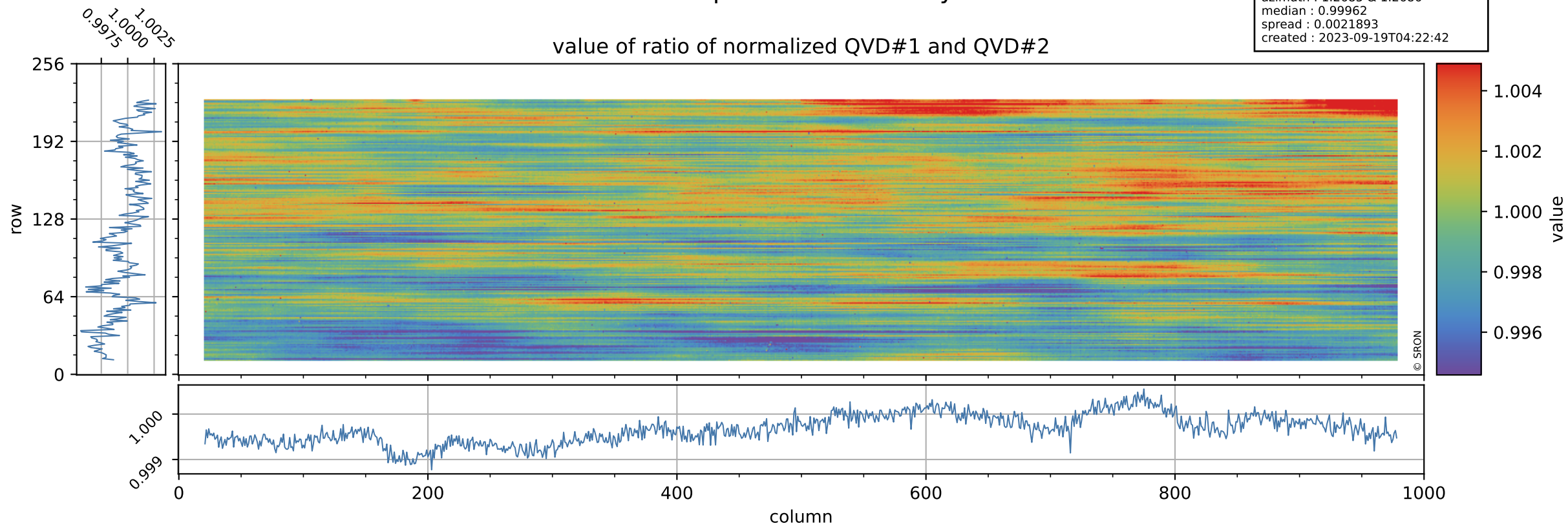

# Tropomi SWIR stability

uncertainty of ratio of normalized QVD#1 and QVD#2

orbits : [30692, 30737]  
coverage : 2023-09-15 / 2023-09-18  
azimuth : 1.2685 & 1.2686  
median : 1.0035  
spread : 0.16871  
created : 2023-09-19T04:22:43

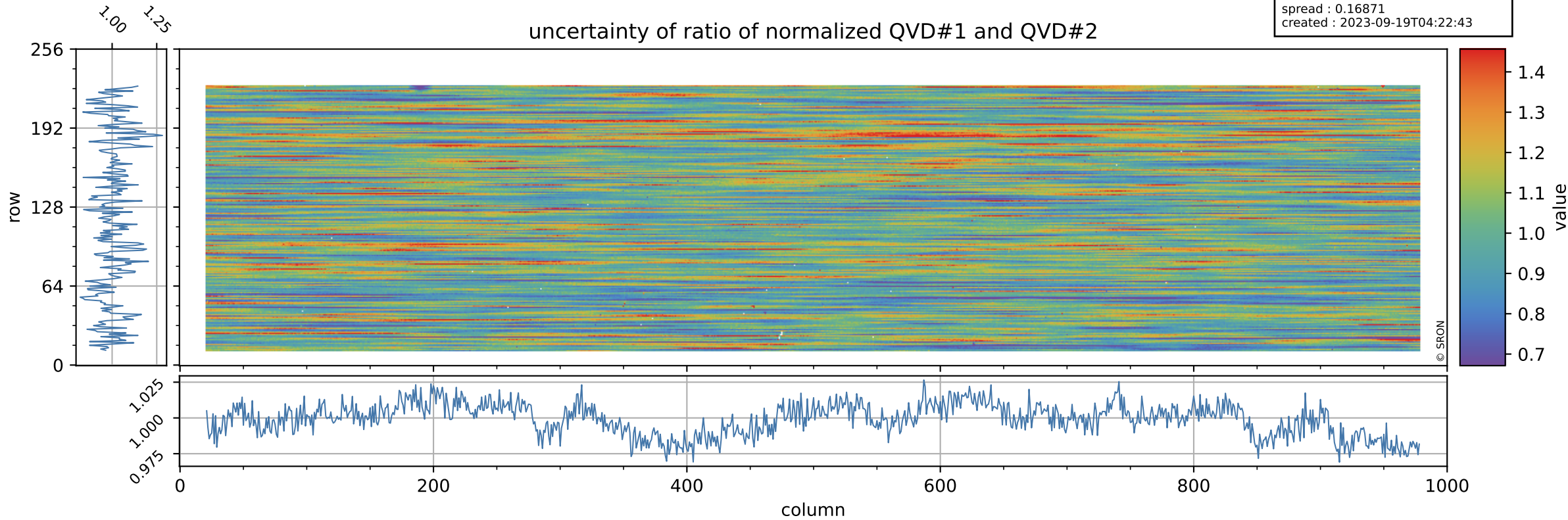

# Tropomi SWIR stability

orbits : [30692, 30737]  
coverage : 2023-09-15 / 2023-09-18  
azimuth : 1.2685 & 1.2686  
median : 0.95819  
spread : 0.0025952  
created : 2023-09-19T04:22:43

value of ratio of normalized DLED and QVD#1

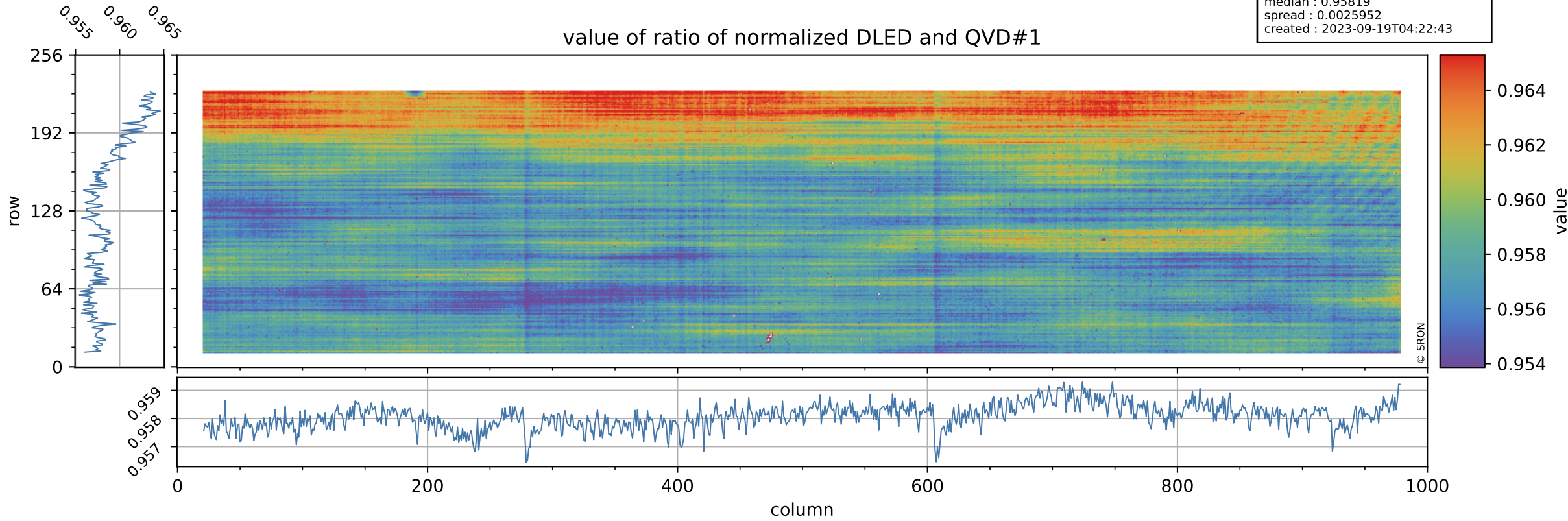



# Tropomi SWIR stability

orbits : [30692, 30737]  
coverage : 2023-09-15 / 2023-09-18  
azimuth : 1.2685 & 1.2686  
median : 0.74196  
spread : 0.13844  
created : 2023-09-19T04:22:43

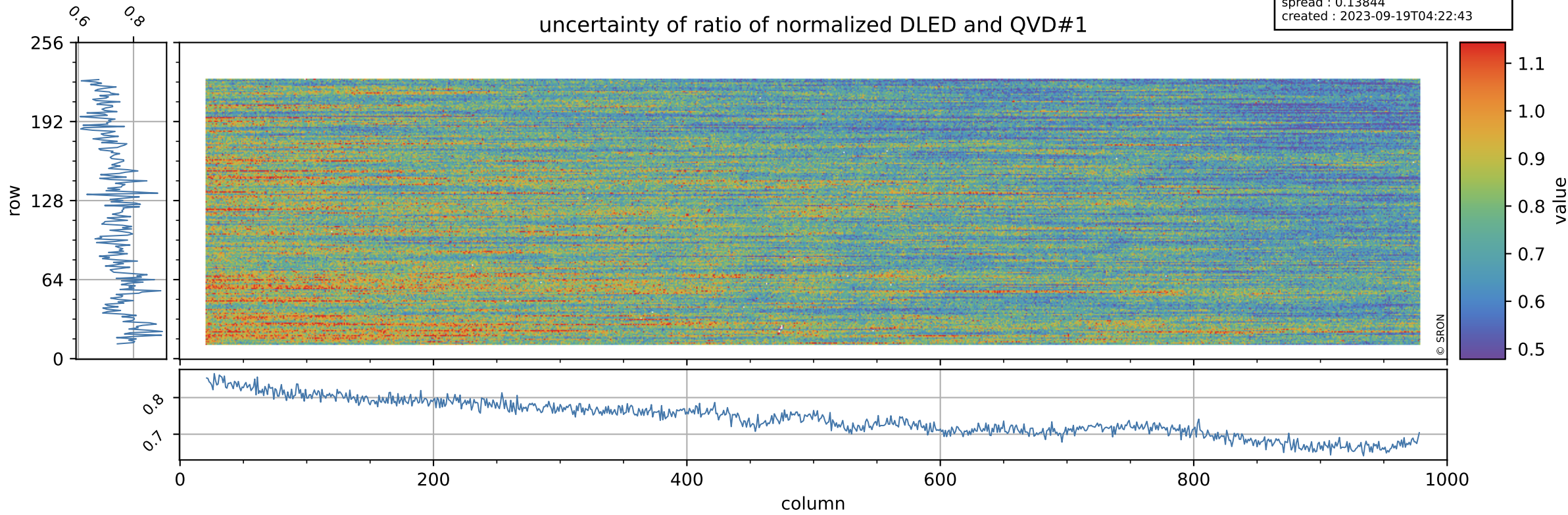

# Tropomi SWIR stability

value of ratio of normalized WLS and QVD#1

orbits : [30692, 30737]  
coverage : 2023-09-15 / 2023-09-18  
azimuth : 1.2685 & 1.2686  
median : 1.0069  
spread : 0.0024082  
created : 2023-09-19T04:22:43

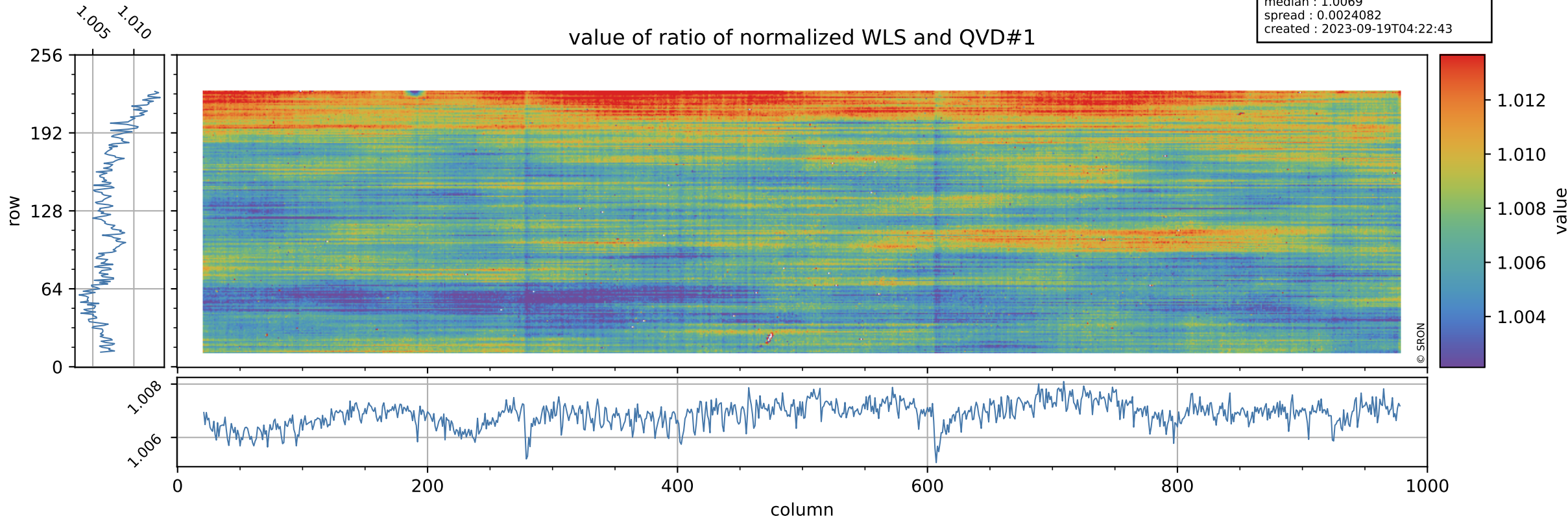



# Tropomi SWIR stability

uncertainty of ratio of normalized WLS and QVD#1

orbits : [30692, 30737]  
coverage : 2023-09-15 / 2023-09-18  
azimuth : 1.2685 & 1.2686  
median : 0.40519  
spread : 0.075722  
created : 2023-09-19T04:22:44

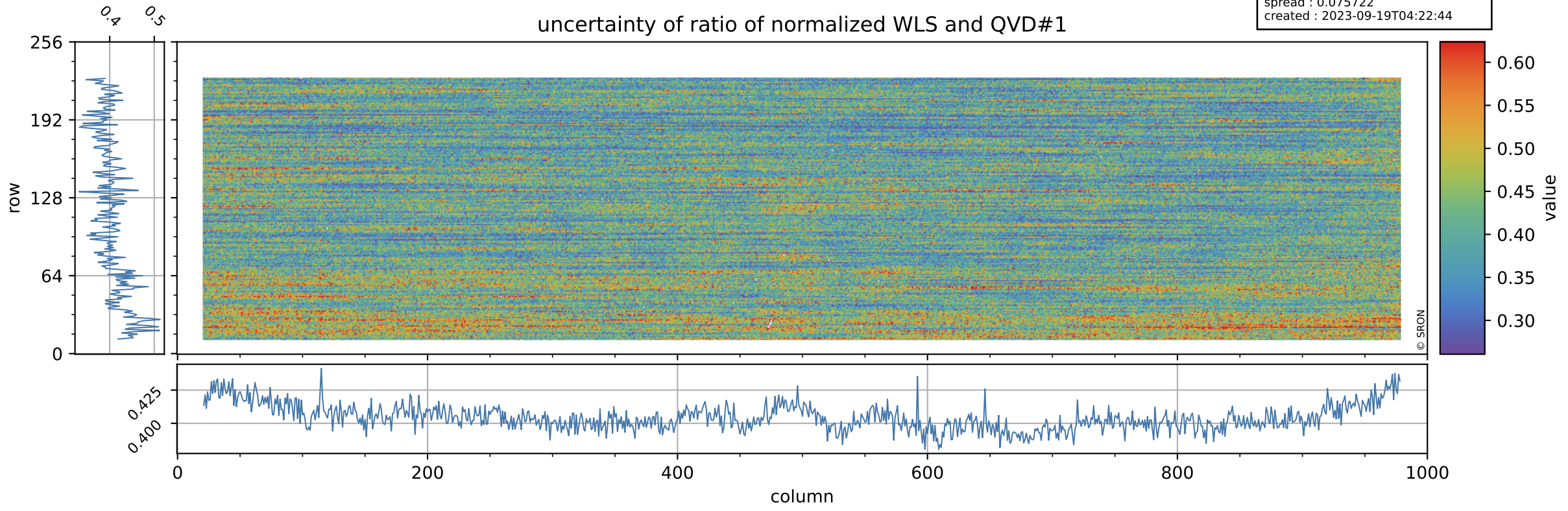

# Tropomi SWIR stability

orbits : [30692, 30737]  
coverage : 2023-09-15 / 2023-09-18  
azimuth : 1.2685 & 1.2686  
median : 0.95779  
spread : 0.0031758  
created : 2023-09-19T04:22:44

value of ratio of normalized DLED and QVD#2

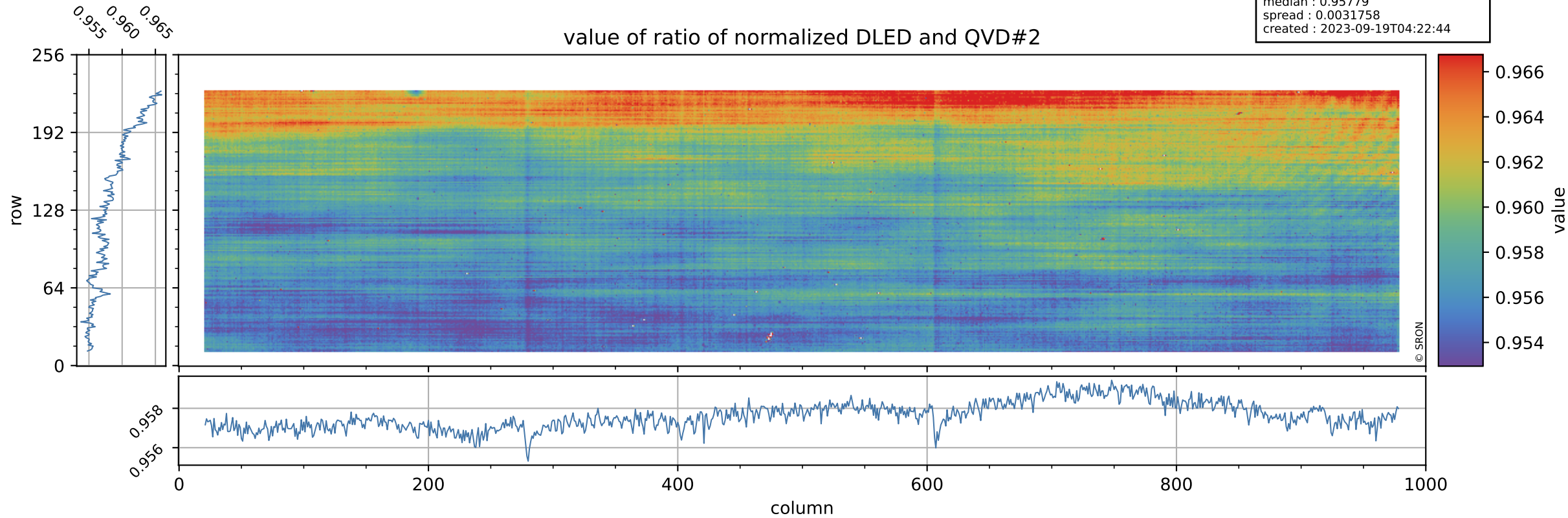



# Tropomi SWIR stability

orbits : [30692, 30737]  
coverage : 2023-09-15 / 2023-09-18  
azimuth : 1.2685 & 1.2686  
median : 0.74269  
spread : 0.1378  
created : 2023-09-19T04:22:44

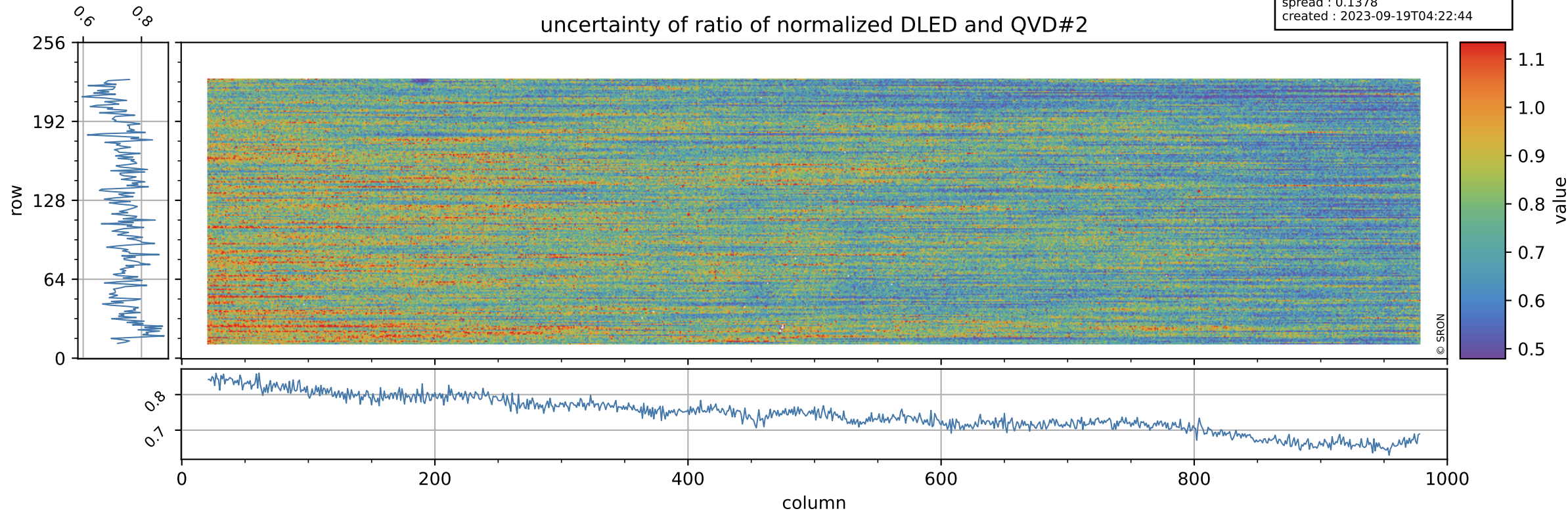



# Tropomi SWIR stability

orbits : [30692, 30737]  
coverage : 2023-09-15 / 2023-09-18  
azimuth : 1.2685 & 1.2686  
median : 1.0065  
spread : 0.0030079  
created : 2023-09-19T04:22:44

value of ratio of normalized WLS and QVD#2

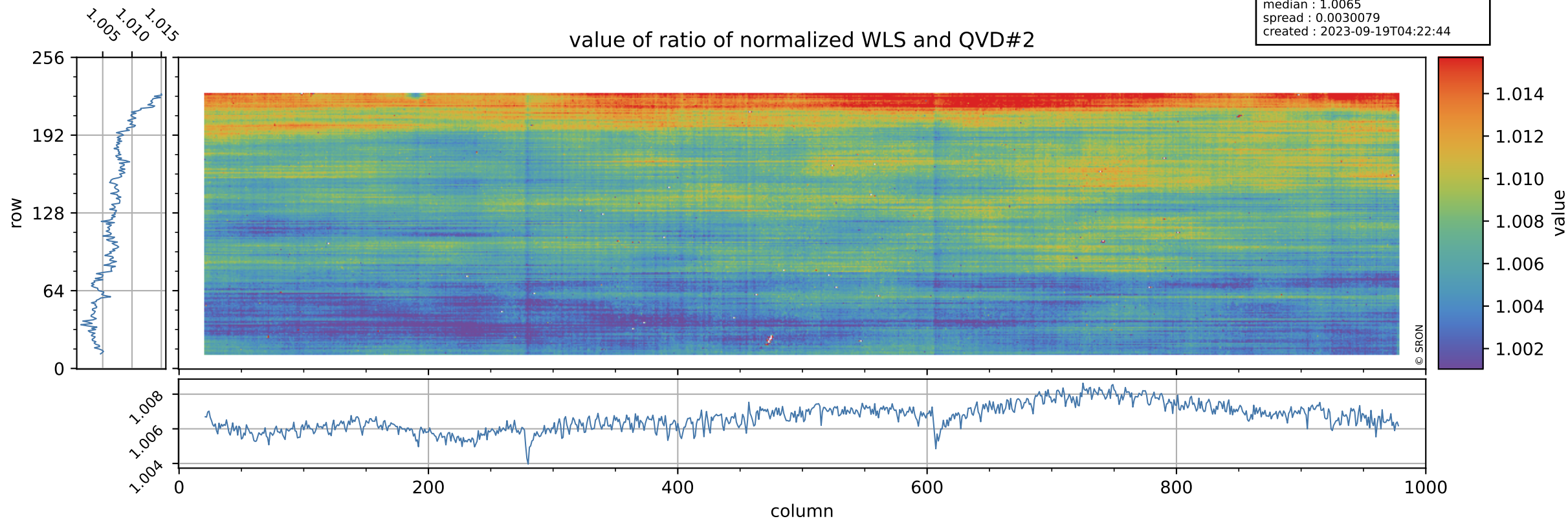





# Tropomi SWIR stability

value of ratio of normalized DLED and WLS

orbits : [30692, 30737]  
coverage : 2023-09-15 / 2023-09-18  
azimuth : 1.2685 & 1.2686  
median : 0.95177  
spread : 0.0011404  
created : 2023-09-19T04:22:45

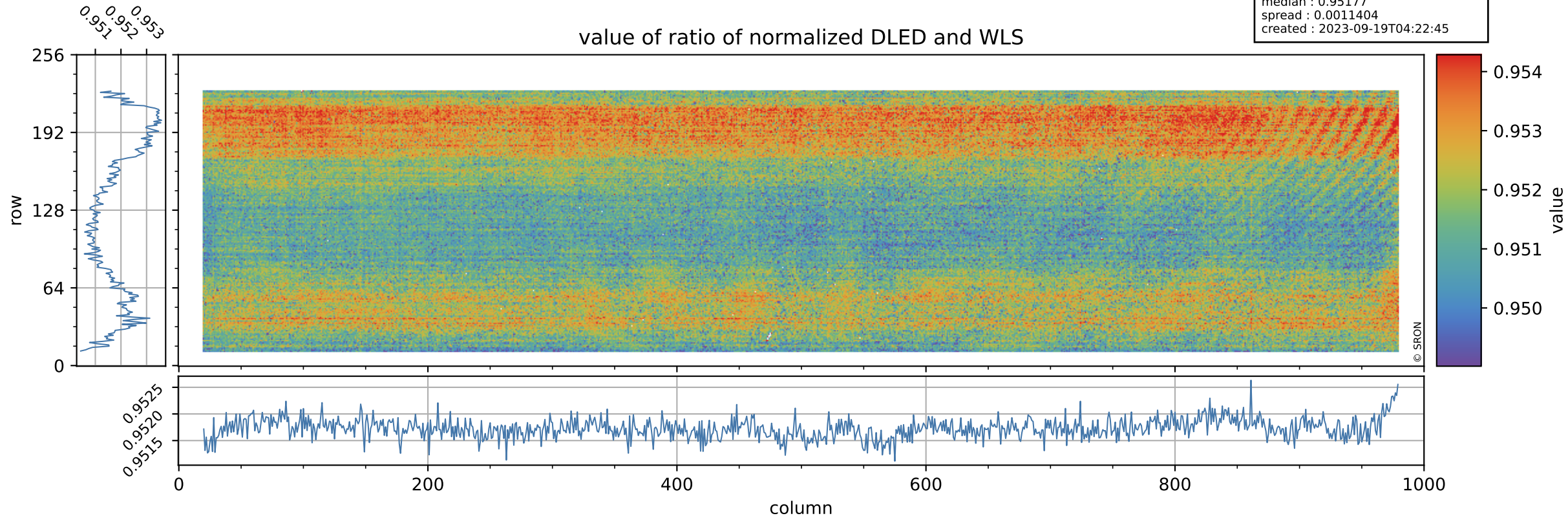

# Tropomi SWIR stability

uncertainty of ratio of normalized DLED and WLS

orbits : [30692, 30737]  
coverage : 2023-09-15 / 2023-09-18  
azimuth : 1.2685 & 1.2686  
median : 1.8372  
spread : 0.35341  
created : 2023-09-19T04:22:45

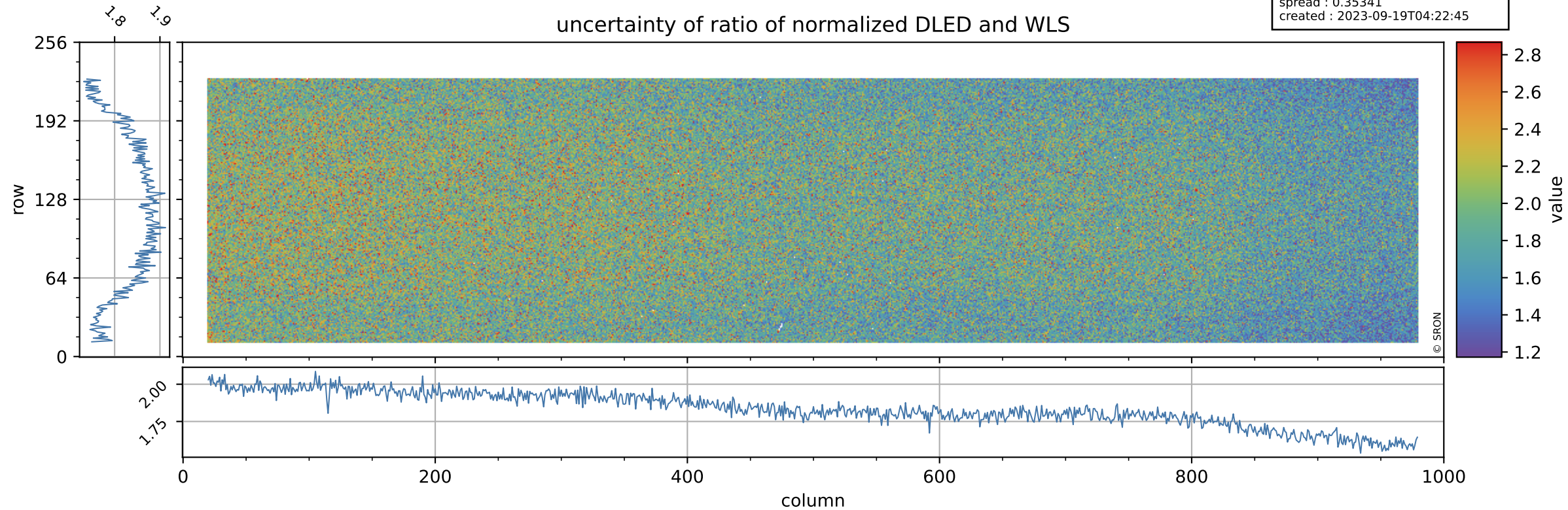



# Tropomi SWIR stability

value of normalized QVD#1

orbits : [30692, 30737]  
coverage : 2023-09-15 / 2023-09-18  
azimuth : 1.2685 & 1.2686  
median : 0.98562  
spread : 0.0055574  
created : 2023-09-19T04:22:45

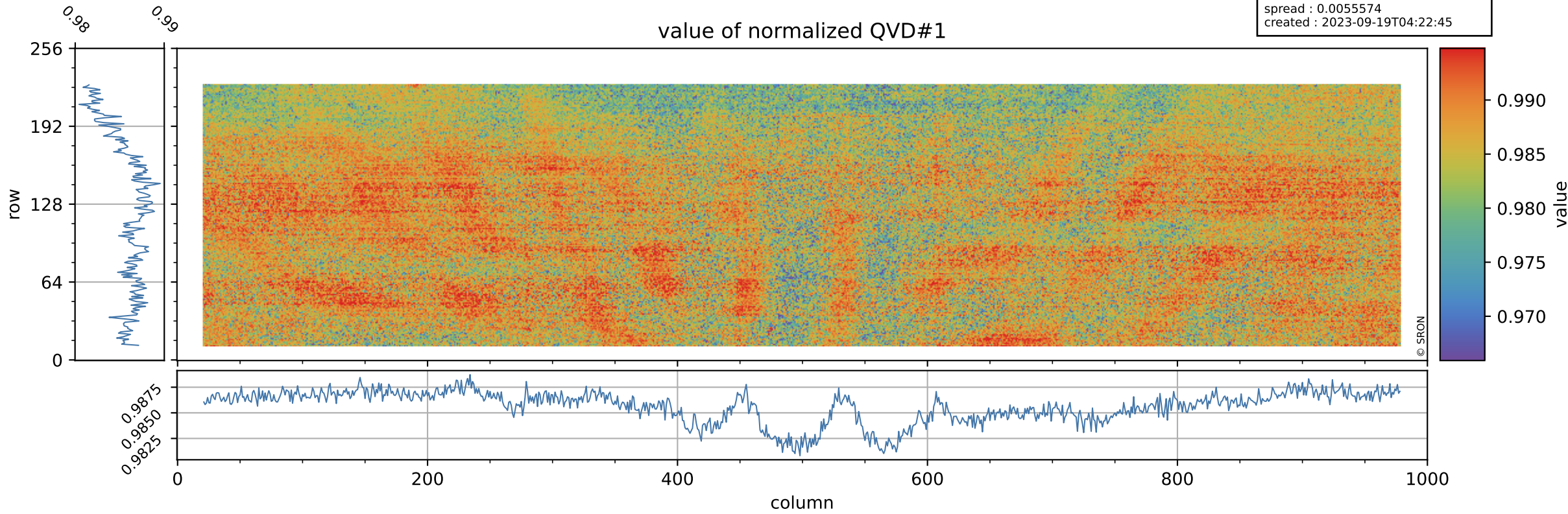

# Tropomi SWIR stability

orbits : [30692, 30737]  
coverage : 2023-09-15 / 2023-09-18  
azimuth : 1.2685 & 1.2686  
median : 1.0285 ke  
spread : 0.16094 ke  
created : 2023-09-19T04:22:46

## QVD#1 background

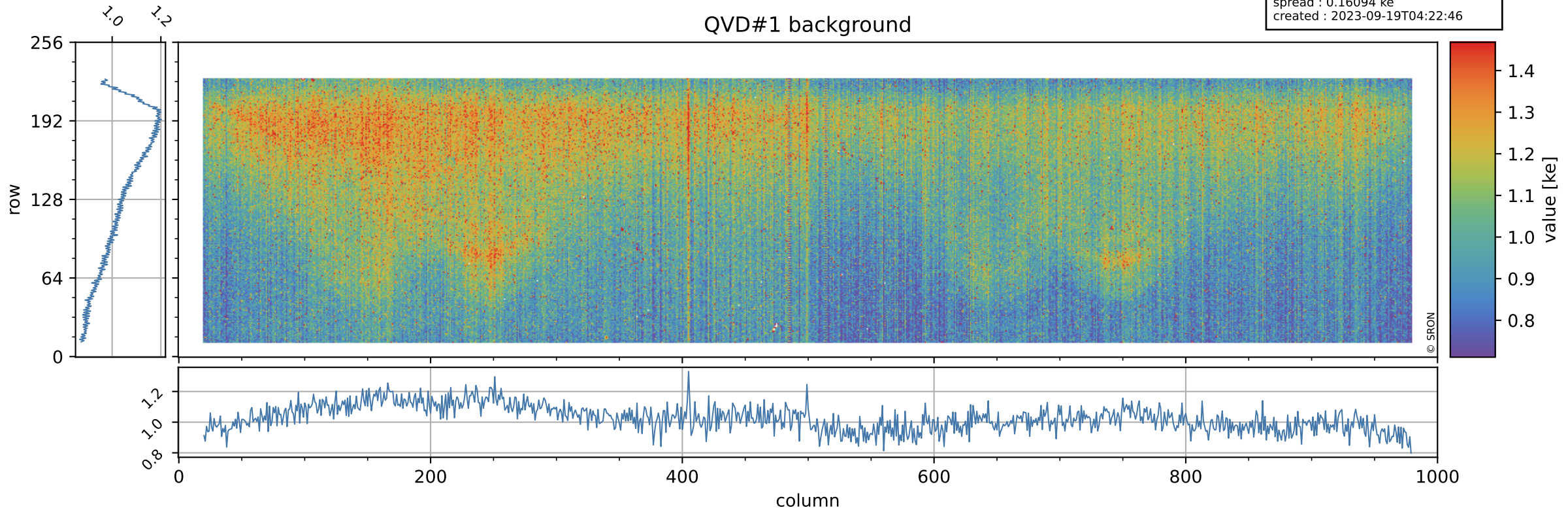



# Tropomi SWIR stability

value of normalized QVD#2

orbits : [30692, 30737]  
coverage : 2023-09-15 / 2023-09-18  
azimuth : 1.2685 & 1.2686  
median : 0.98596  
spread : 0.0057856  
created : 2023-09-19T04:22:46

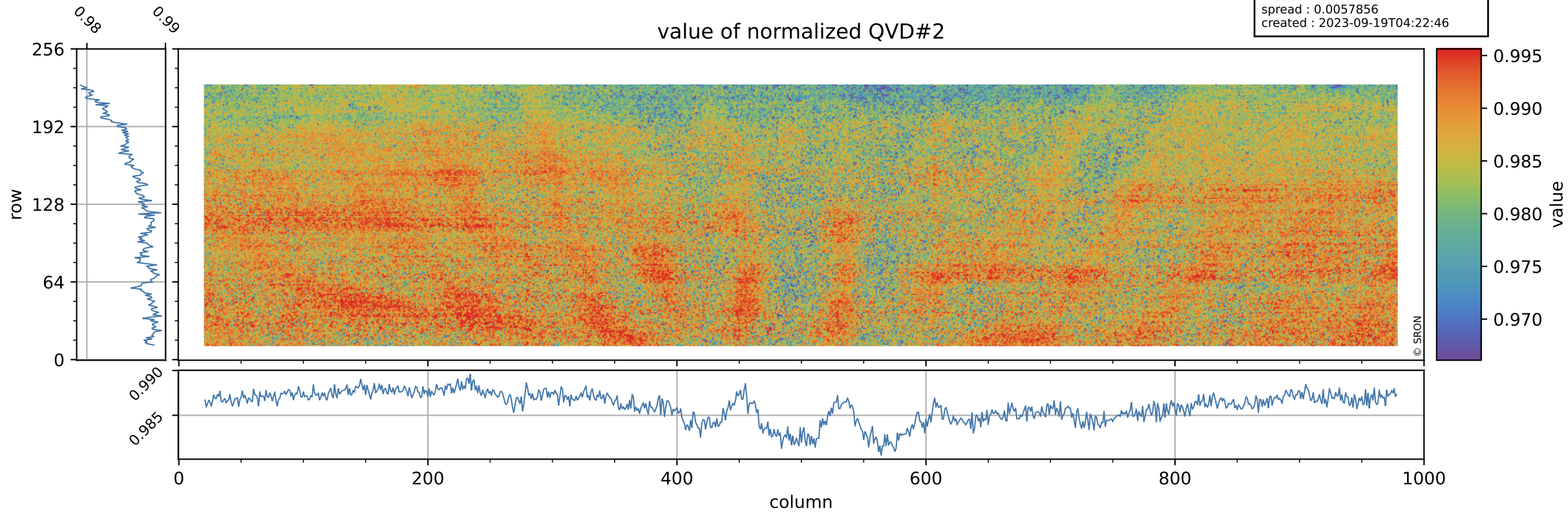

# Tropomi SWIR stability

orbits : [30692, 30737]  
coverage : 2023-09-15 / 2023-09-18  
azimuth : 1.2685 & 1.2686  
median : 1.025 ke  
spread : 0.16039 ke  
created : 2023-09-19T04:22:46

## QVD#2 background

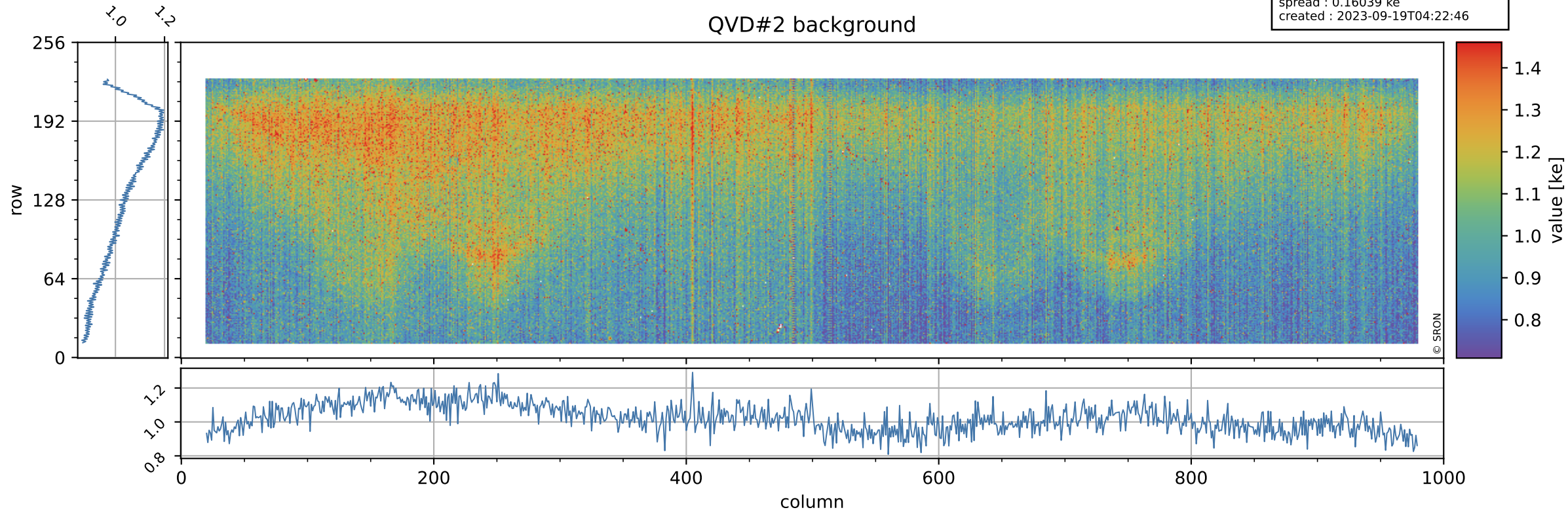



# Tropomi SWIR stability

value of normalized DLED

orbits : [30692, 30737]  
coverage : 2023-09-15 / 2023-09-18  
azimuth : 1.2685 & 1.2686  
median : 0.94503  
spread : 0.0048674  
created : 2023-09-19T04:22:46

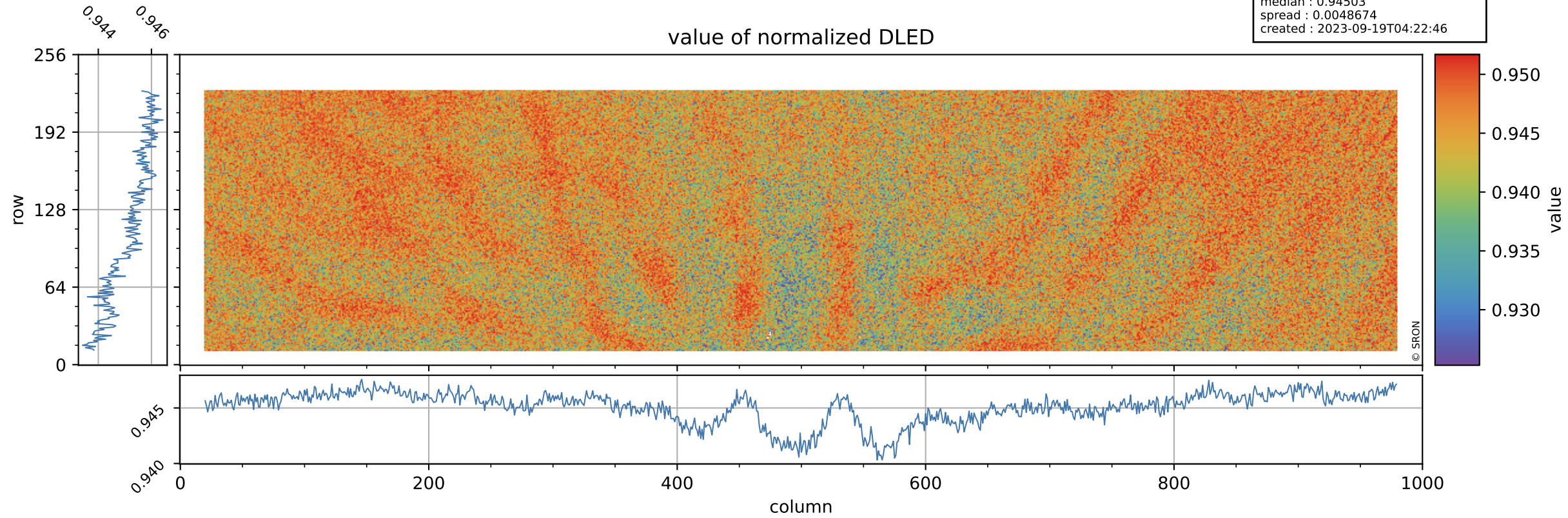

# Tropomi SWIR stability

orbits : [30692, 30737]  
coverage : 2023-09-15 / 2023-09-18  
azimuth : 1.2685 & 1.2686  
median : 0.912 ke  
spread : 0.14677 ke  
created : 2023-09-19T04:22:47

## DLED background

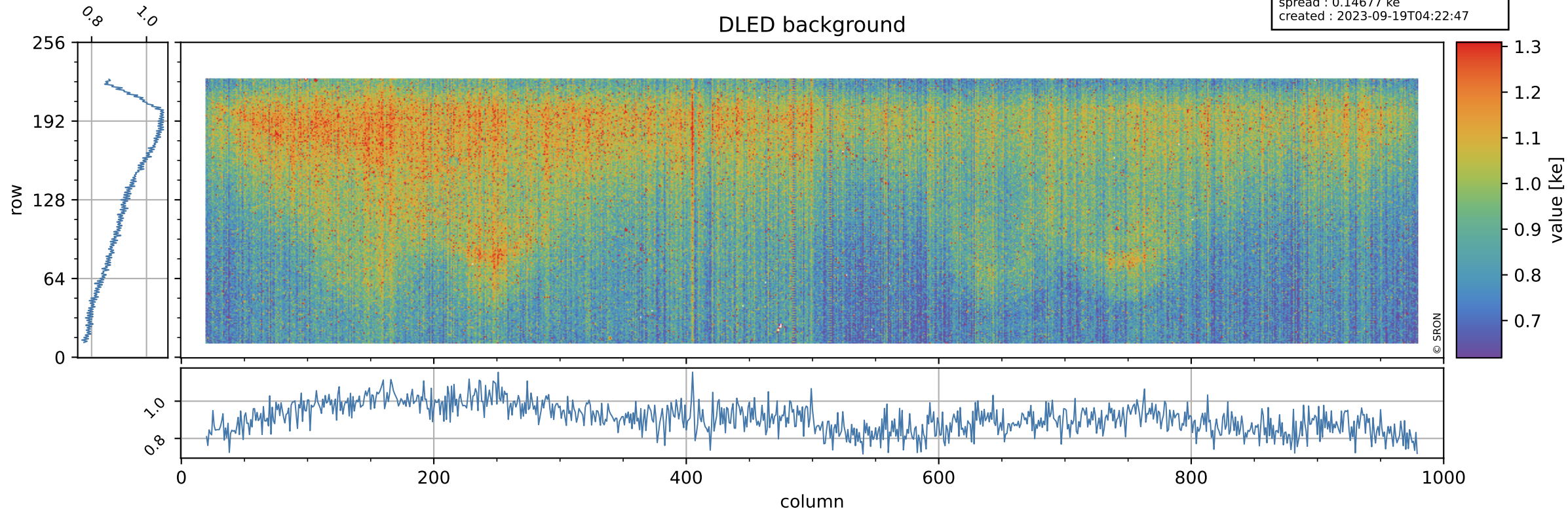



# Tropomi SWIR stability

value of normalized WLS

orbits : [30692, 30737]  
coverage : 2023-09-15 / 2023-09-18  
azimuth : 1.2685 & 1.2686  
median : 0.9928  
spread : 0.0046899  
created : 2023-09-19T04:22:47

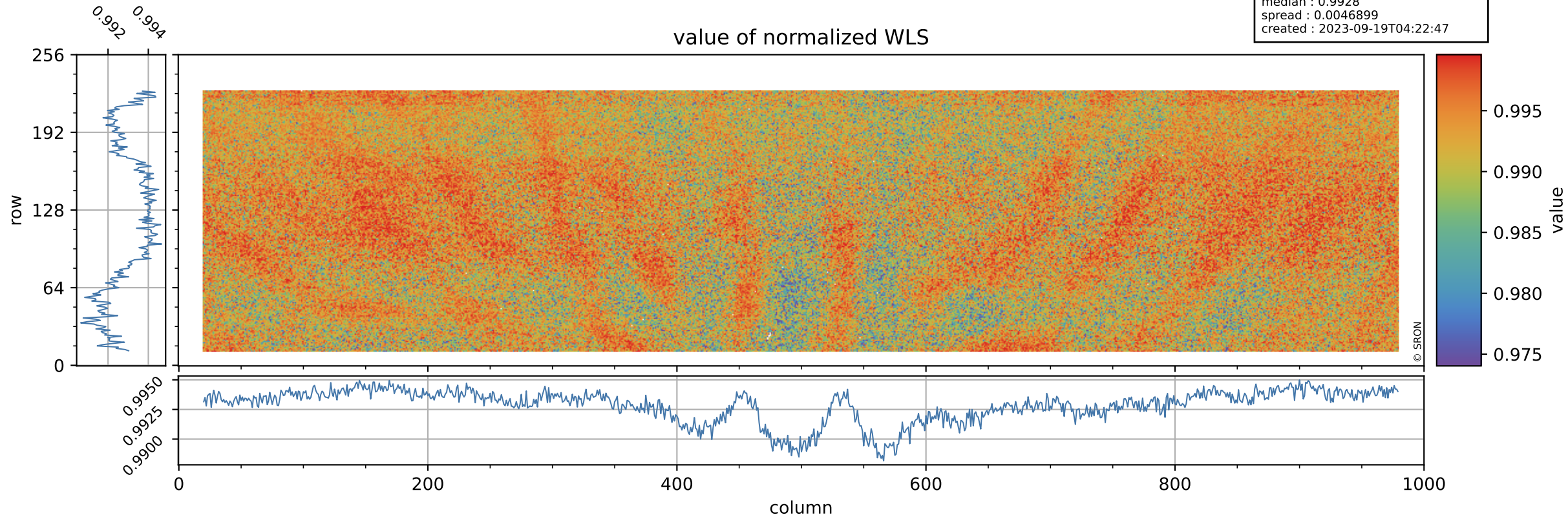

# Tropomi SWIR stability

orbits : [30692, 30737]  
coverage : 2023-09-15 / 2023-09-18  
azimuth : 1.2685 & 1.2686  
median : 366.62 e  
spread : 88.701 e  
created : 2023-09-19T04:22:47

## WLS background

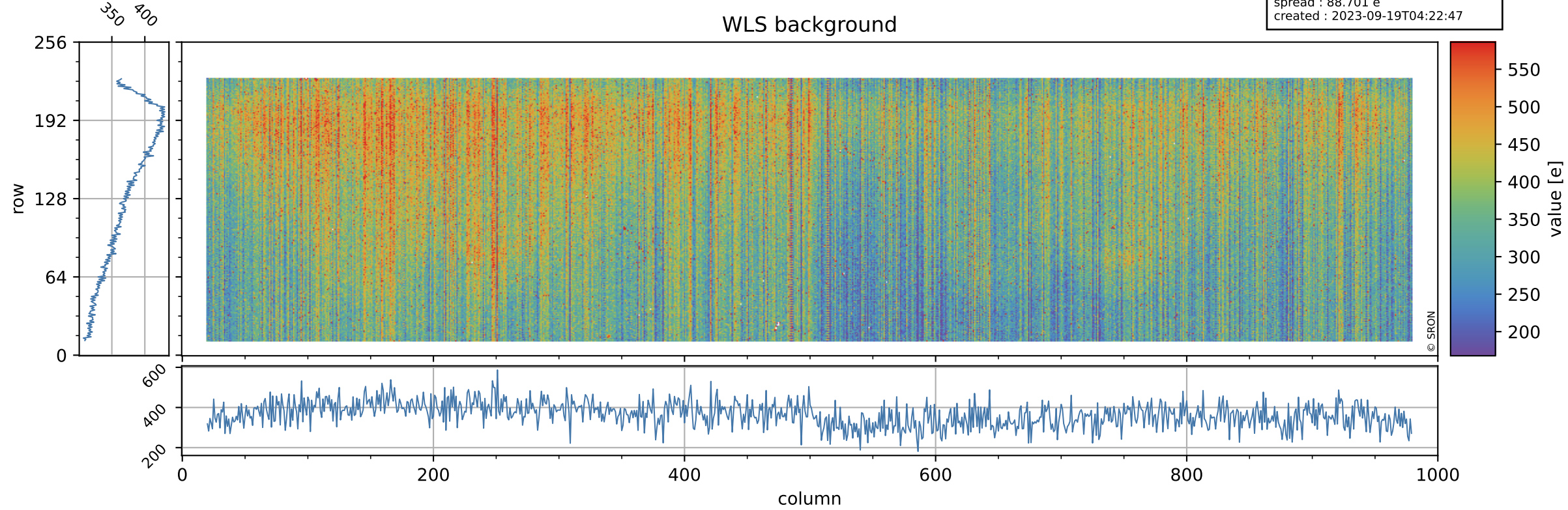



# Tropomi SWIR stability ground-tracks of Sentinel-5P

orbits : [30692, 30737]  
coverage : 2023-09-15 / 2023-09-18  
azimuth : 1.2685 & 1.2686  
created : 2023-09-19T04:22:47

