

Tropomi SWIR stability

value of ratio of normalized QVD#1 and QVD#2

orbits : [30692, 30752]
coverage : 2023-09-15 / 2023-09-19
azimuth : 1.2686 & 1.2686
median : 0.99843
spread : 0.0019531
created : 2023-09-20T04:22:41

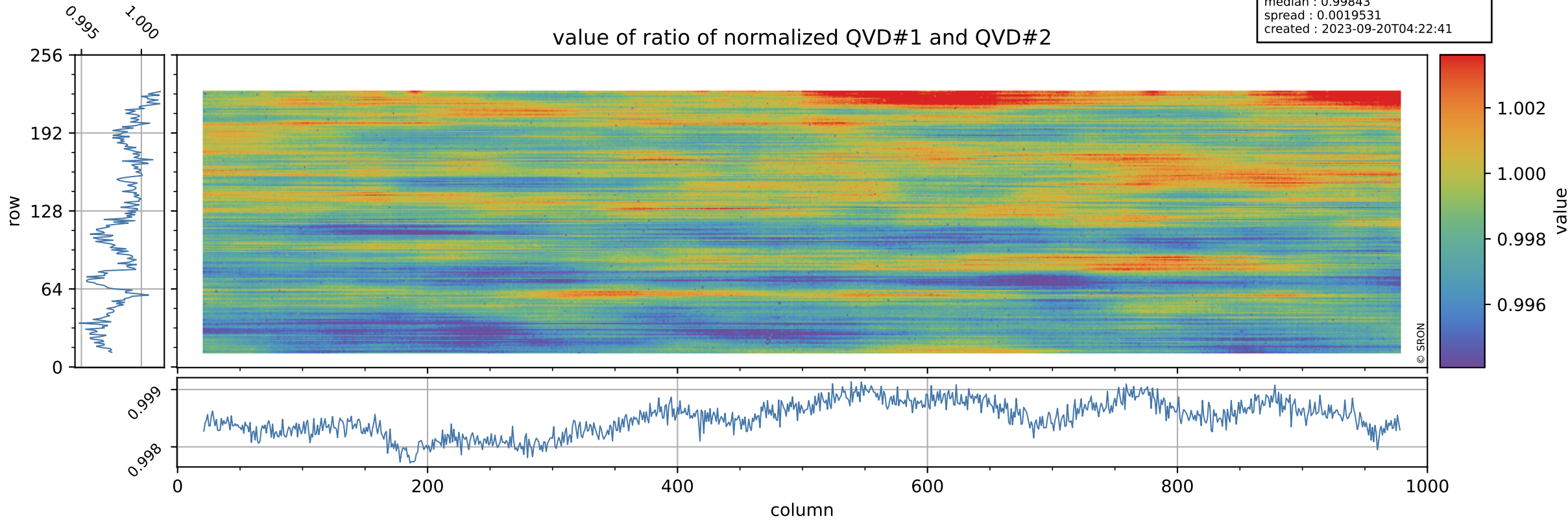

Tropomi SWIR stability

uncertainty of ratio of normalized QVD#1 and QVD#2

orbits : [30692, 30752]
coverage : 2023-09-15 / 2023-09-19
azimuth : 1.2686 & 1.2686
median : 1.0176
spread : 0.18697
created : 2023-09-20T04:22:41

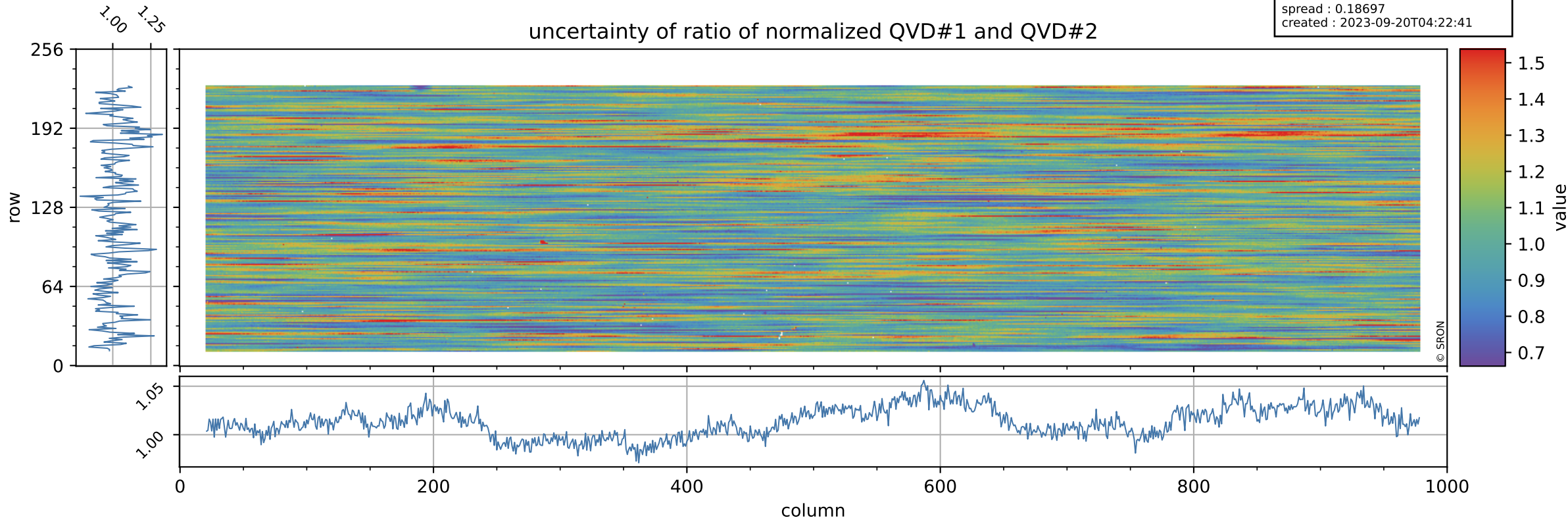

Tropomi SWIR stability

orbits : [30692, 30752]
coverage : 2023-09-15 / 2023-09-19
azimuth : 1.2686 & 1.2686
median : 0.95872
spread : 0.0022632
created : 2023-09-20T04:22:41

value of ratio of normalized DLED and QVD#1

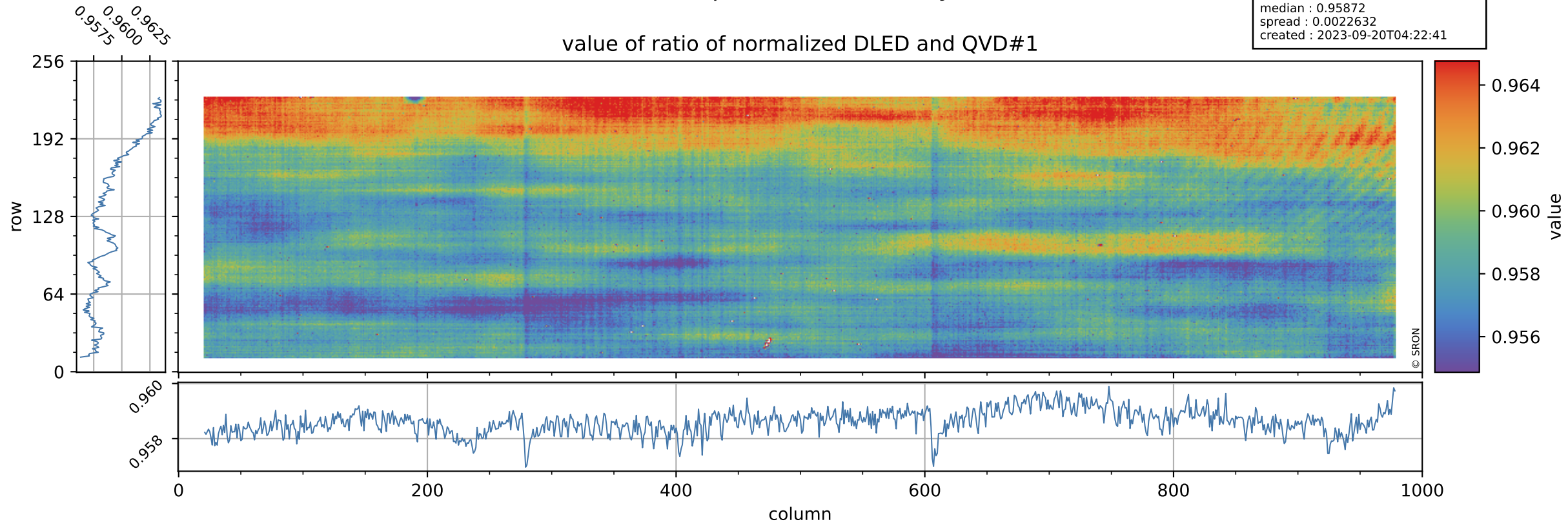

Tropomi SWIR stability

orbits : [30692, 30752]
coverage : 2023-09-15 / 2023-09-19
azimuth : 1.2686 & 1.2686
median : 0.73186
spread : 0.1479
created : 2023-09-20T04:22:41

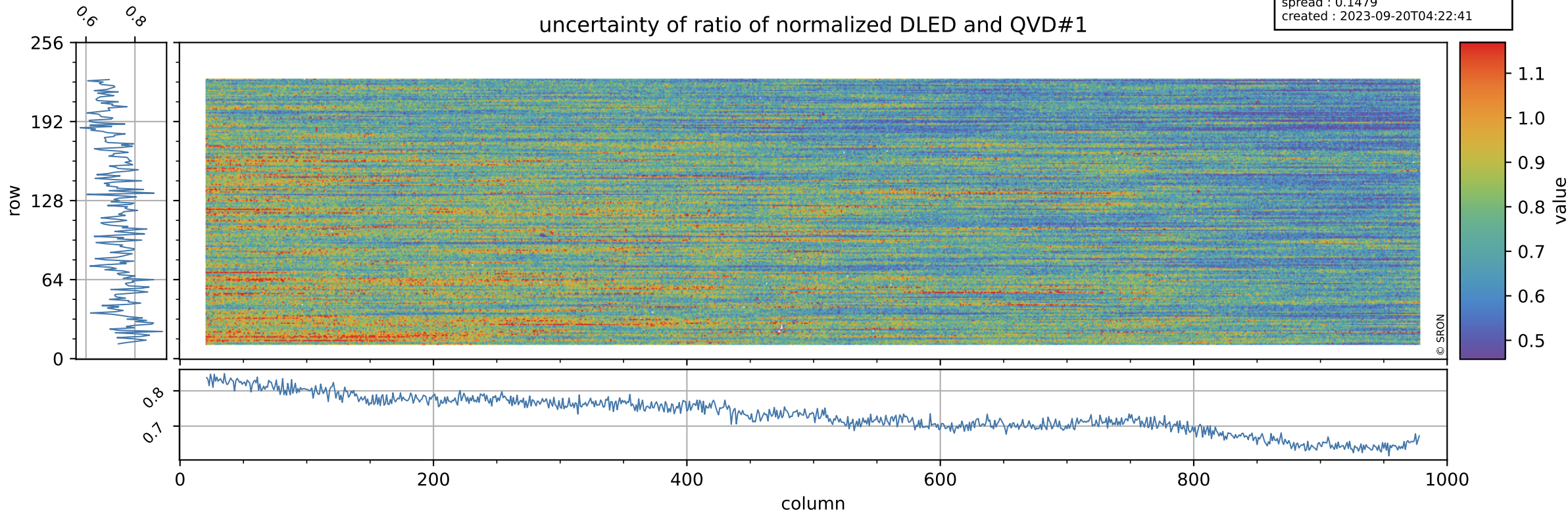

Tropomi SWIR stability

value of ratio of normalized WLS and QVD#1

orbits : [30692, 30752]
coverage : 2023-09-15 / 2023-09-19
azimuth : 1.2686 & 1.2686
median : 1.0082
spread : 0.0020737
created : 2023-09-20T04:22:42

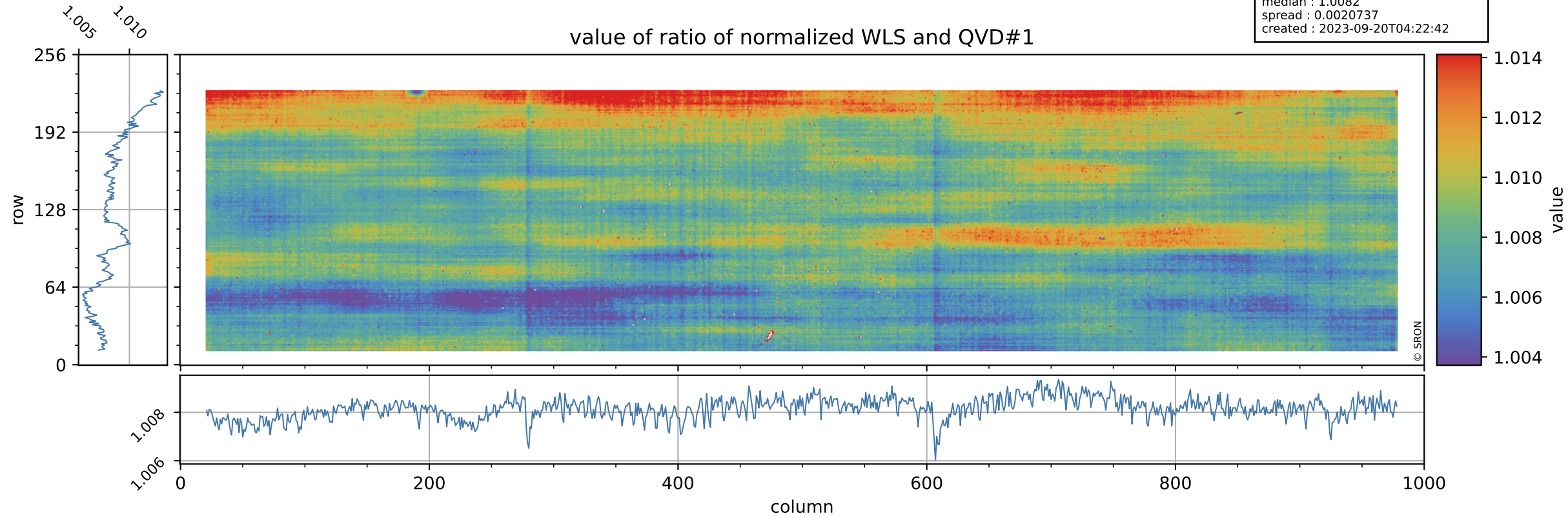

Tropomi SWIR stability

uncertainty of ratio of normalized WLS and QVD#1

orbits : [30692, 30752]
coverage : 2023-09-15 / 2023-09-19
azimuth : 1.2686 & 1.2686
median : 0.3995
spread : 0.080033
created : 2023-09-20T04:22:42

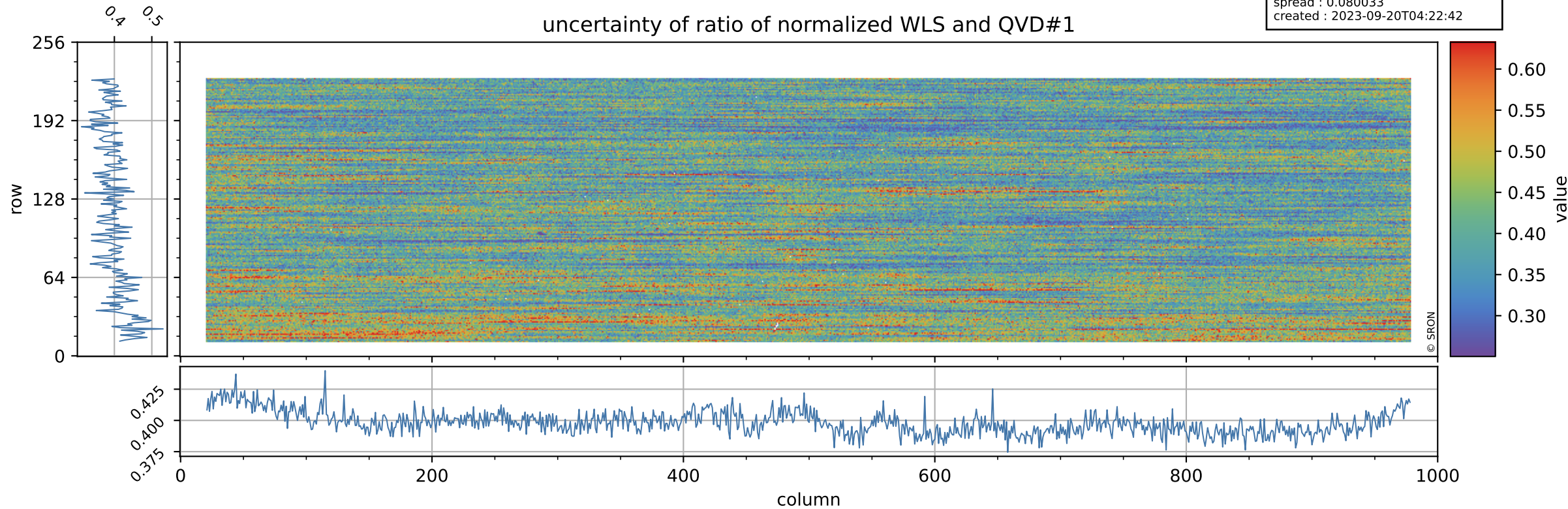

Tropomi SWIR stability

value of ratio of normalized DLED and QVD#2

orbits : [30692, 30752]
coverage : 2023-09-15 / 2023-09-19
azimuth : 1.2686 & 1.2686
median : 0.95715
spread : 0.0031737
created : 2023-09-20T04:22:42

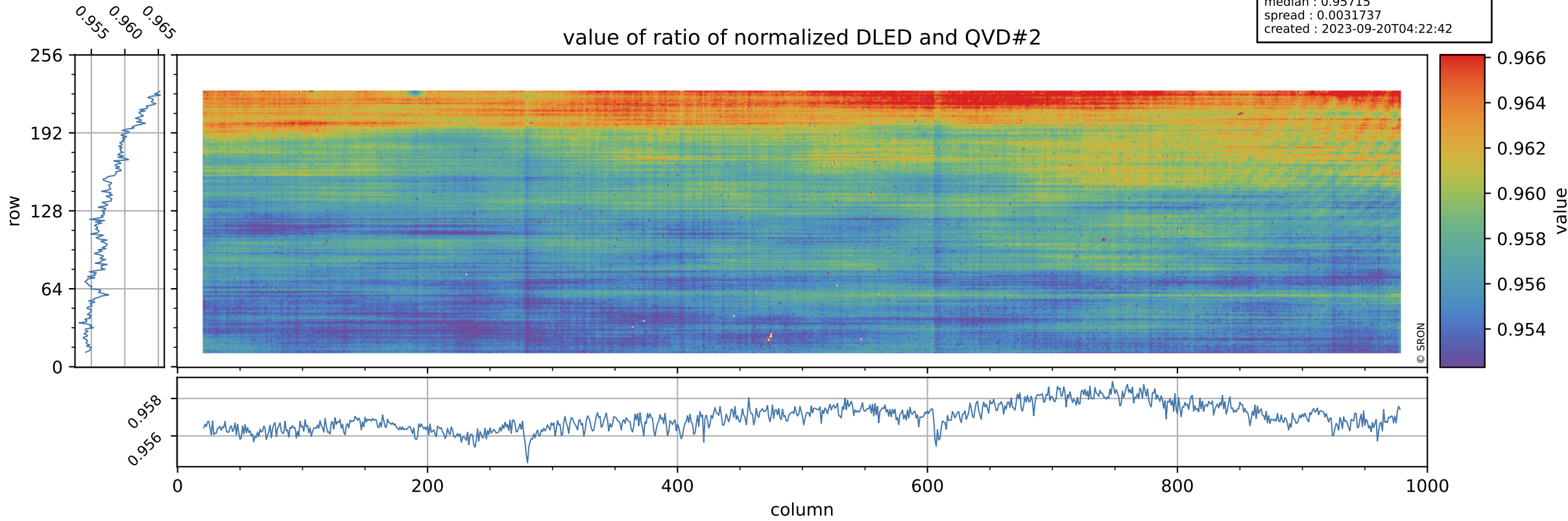

Tropomi SWIR stability

orbits : [30692, 30752]
coverage : 2023-09-15 / 2023-09-19
azimuth : 1.2686 & 1.2686
median : 0.74305
spread : 0.13778
created : 2023-09-20T04:22:42

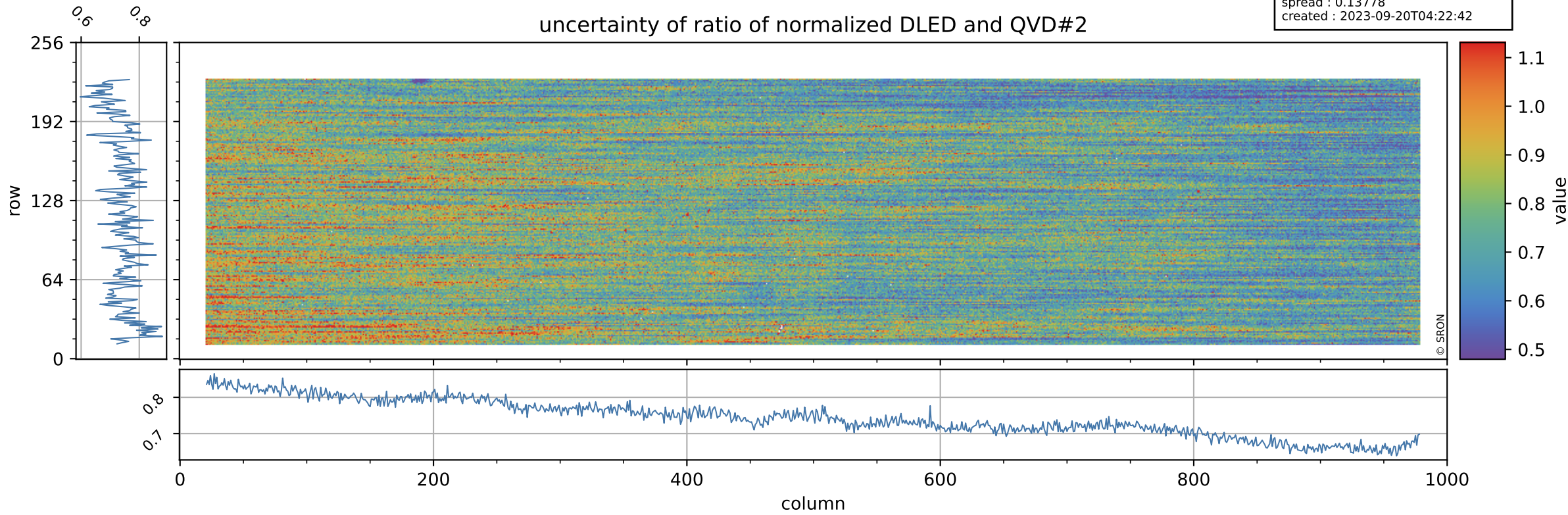

Tropomi SWIR stability

orbits : [30692, 30752]
coverage : 2023-09-15 / 2023-09-19
azimuth : 1.2686 & 1.2686
median : 1.0065
spread : 0.0030079
created : 2023-09-20T04:22:43

value of ratio of normalized WLS and QVD#2

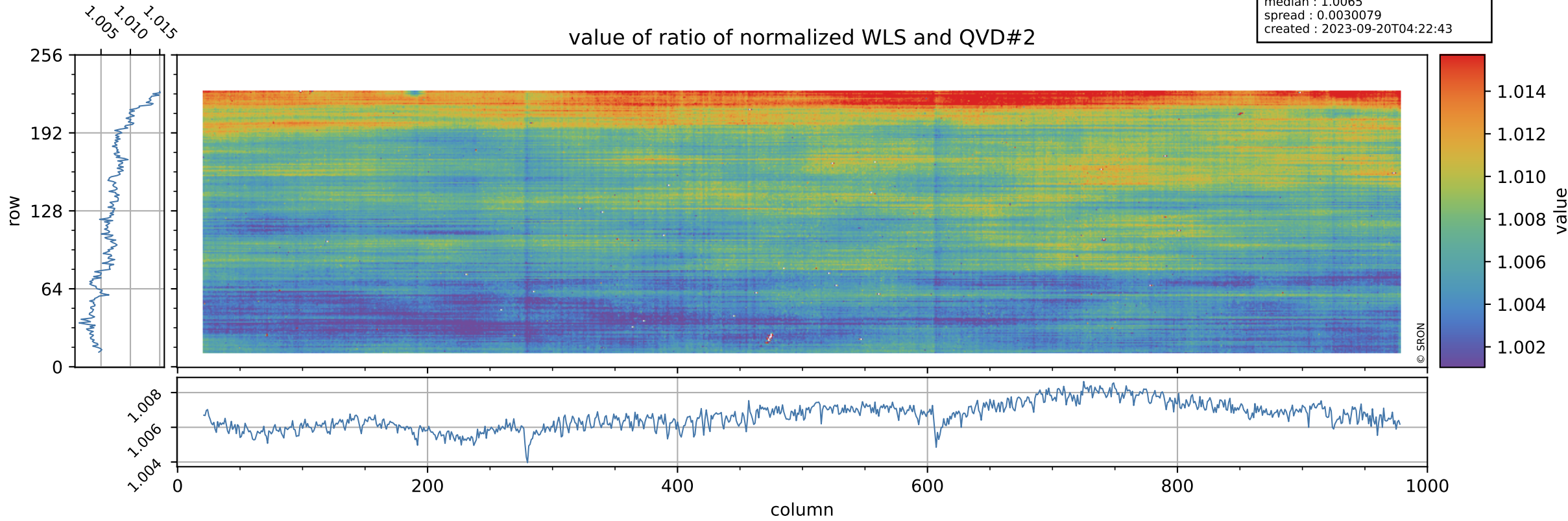

Tropomi SWIR stability

uncertainty of ratio of normalized WLS and QVD#2

orbits : [30692, 30752]
coverage : 2023-09-15 / 2023-09-19
azimuth : 1.2686 & 1.2686
median : 0.40544
spread : 0.074415
created : 2023-09-20T04:22:43

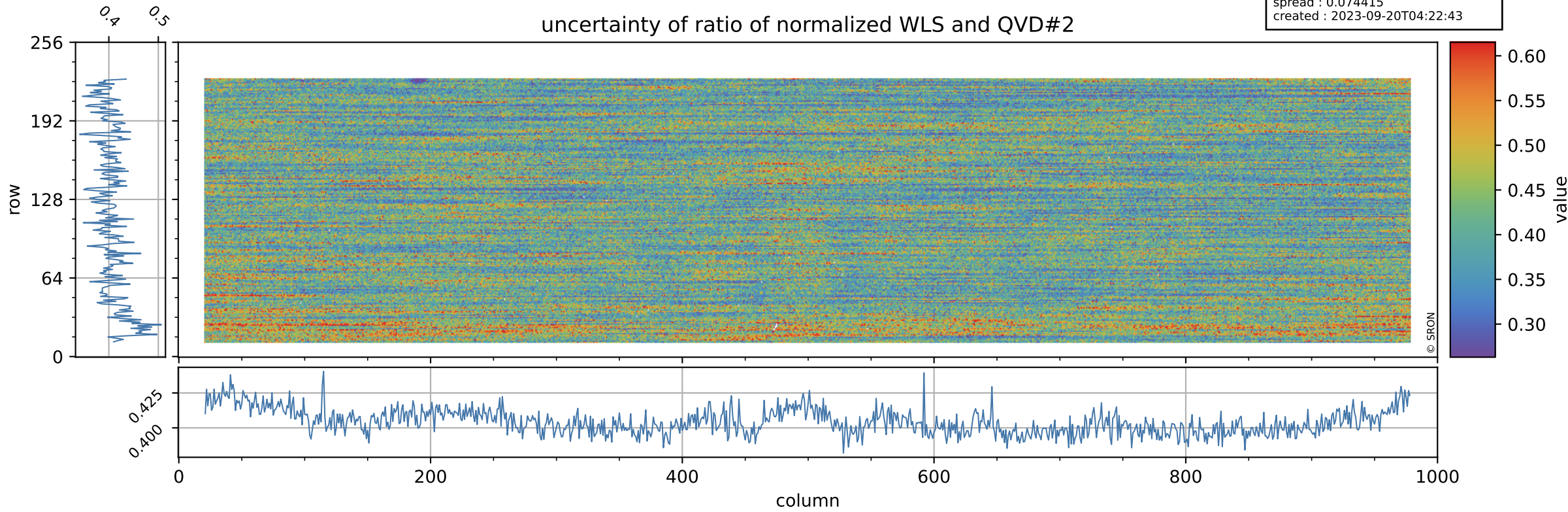

Tropomi SWIR stability

value of ratio of normalized DLED and WLS

orbits : [30692, 30752]
coverage : 2023-09-15 / 2023-09-19
azimuth : 1.2686 & 1.2686
median : 0.95113
spread : 0.0011421
created : 2023-09-20T04:22:43

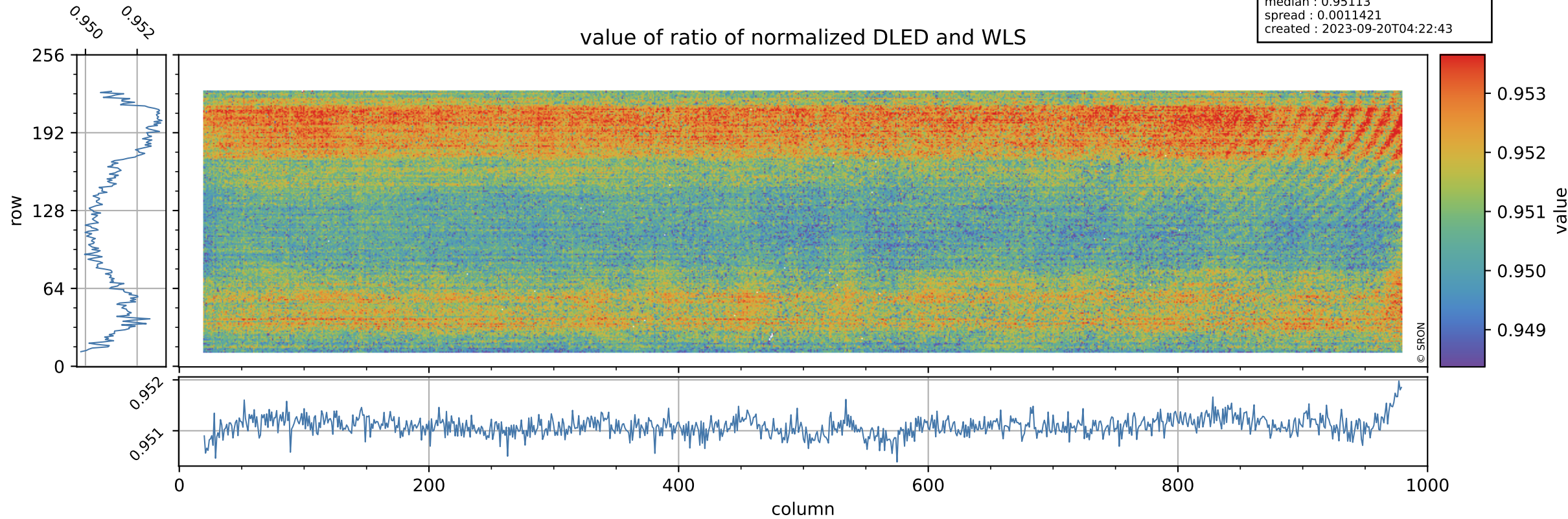

Tropomi SWIR stability

orbits : [30692, 30752]
coverage : 2023-09-15 / 2023-09-19
azimuth : 1.2686 & 1.2686
median : 1.8381
spread : 0.35325
created : 2023-09-20T04:22:43

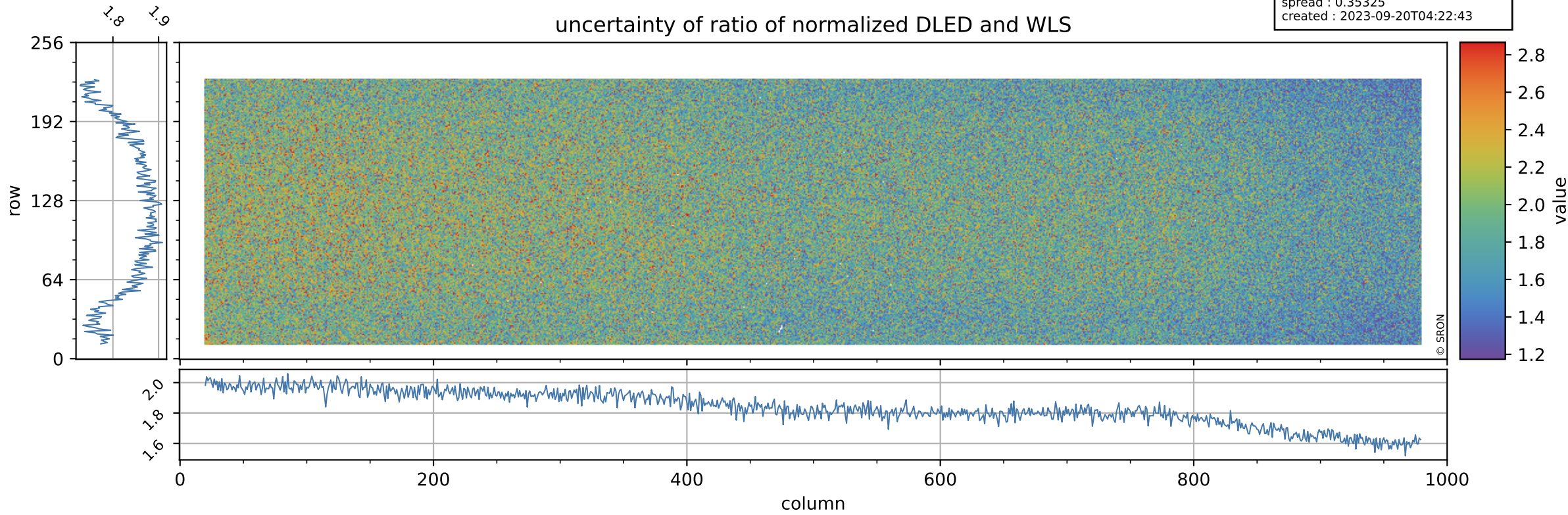

Tropomi SWIR stability

value of normalized QVD#1

orbits : [30692, 30752]
coverage : 2023-09-15 / 2023-09-19
azimuth : 1.2686 & 1.2686
median : 0.98449
spread : 0.0053442
created : 2023-09-20T04:22:44

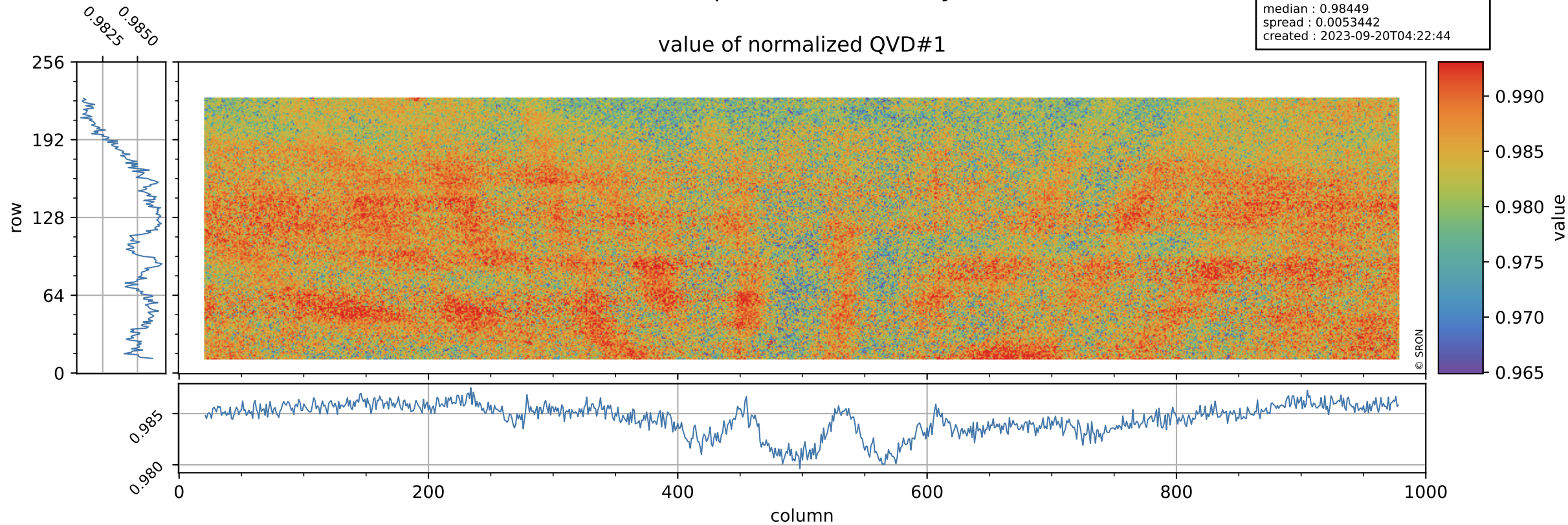

Tropomi SWIR stability

orbits : [30692, 30752]
coverage : 2023-09-15 / 2023-09-19
azimuth : 1.2686 & 1.2686
median : 1.0169 ke
spread : 0.16044 ke
created : 2023-09-20T04:22:44

QVD#1 background

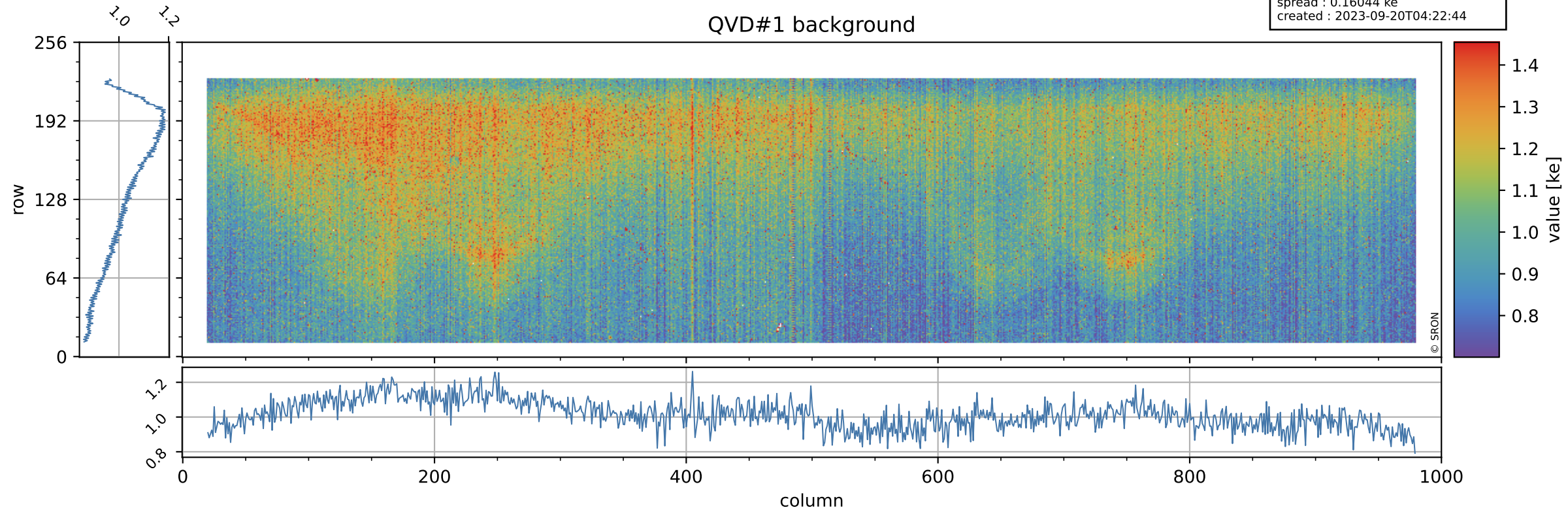

Tropomi SWIR stability

value of normalized QVD#2

orbits : [30692, 30752]
coverage : 2023-09-15 / 2023-09-19
azimuth : 1.2686 & 1.2686
median : 0.98596
spread : 0.0057856
created : 2023-09-20T04:22:44

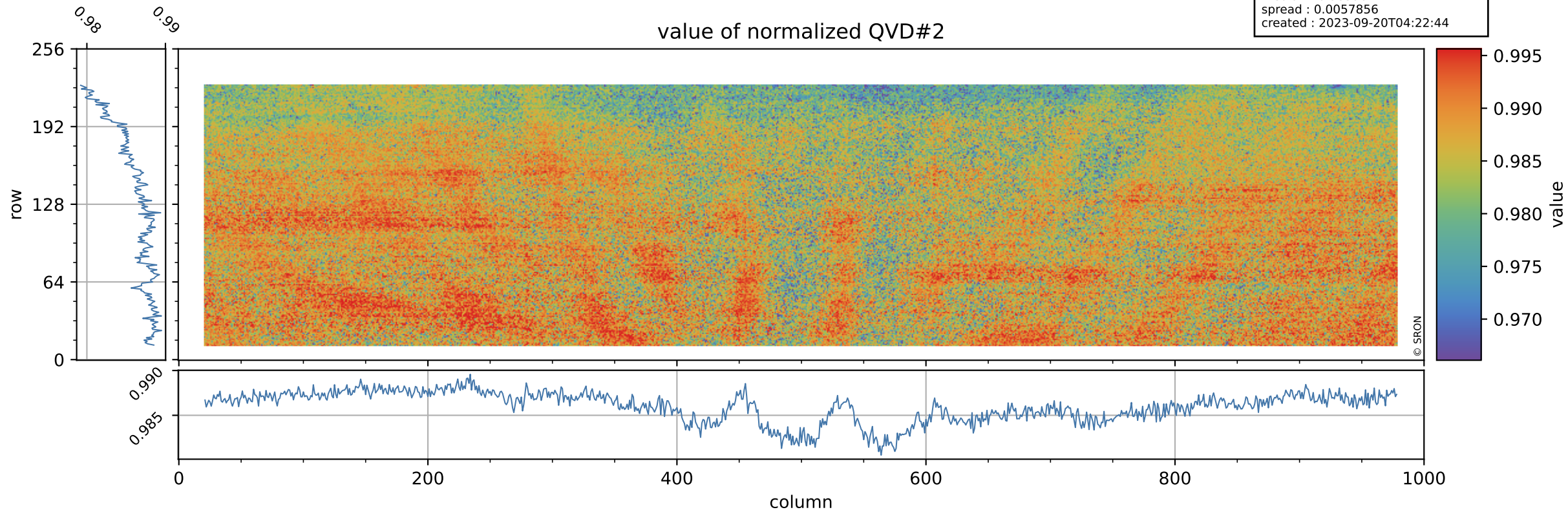

Tropomi SWIR stability

orbits : [30692, 30752]
coverage : 2023-09-15 / 2023-09-19
azimuth : 1.2686 & 1.2686
median : 1.025 ke
spread : 0.16039 ke
created : 2023-09-20T04:22:44

QVD#2 background

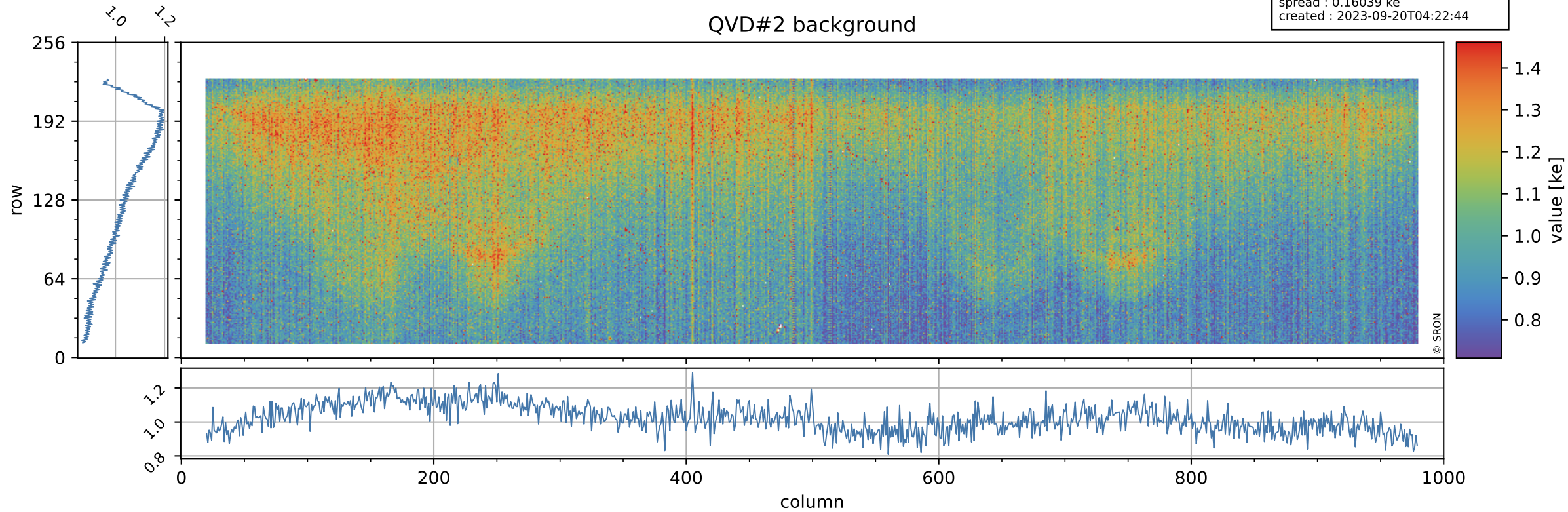

Tropomi SWIR stability

value of normalized DLED

orbits : [30692, 30752]
coverage : 2023-09-15 / 2023-09-19
azimuth : 1.2686 & 1.2686
median : 0.9444
spread : 0.004865
created : 2023-09-20T04:22:45

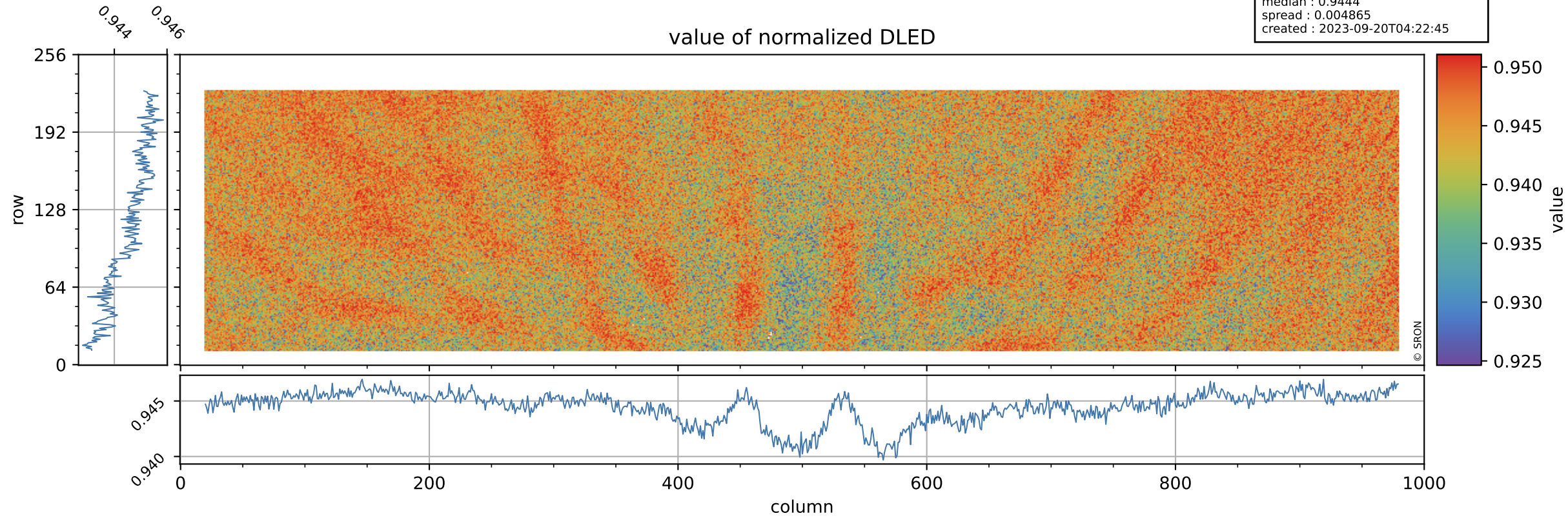

Tropomi SWIR stability

orbits : [30692, 30752]
coverage : 2023-09-15 / 2023-09-19
azimuth : 1.2686 & 1.2686
median : 0.91286 ke
spread : 0.14677 ke
created : 2023-09-20T04:22:45

DLED background

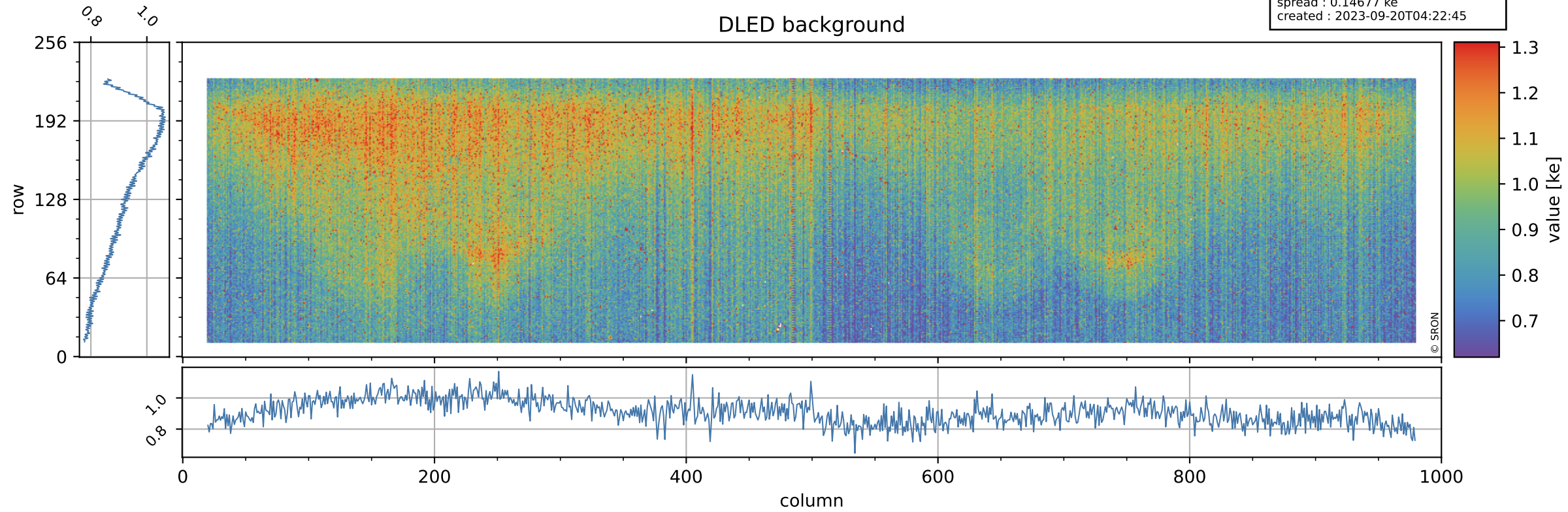

Tropomi SWIR stability

value of normalized WLS

orbits : [30692, 30752]
coverage : 2023-09-15 / 2023-09-19
azimuth : 1.2686 & 1.2686
median : 0.9928
spread : 0.0046899
created : 2023-09-20T04:22:45

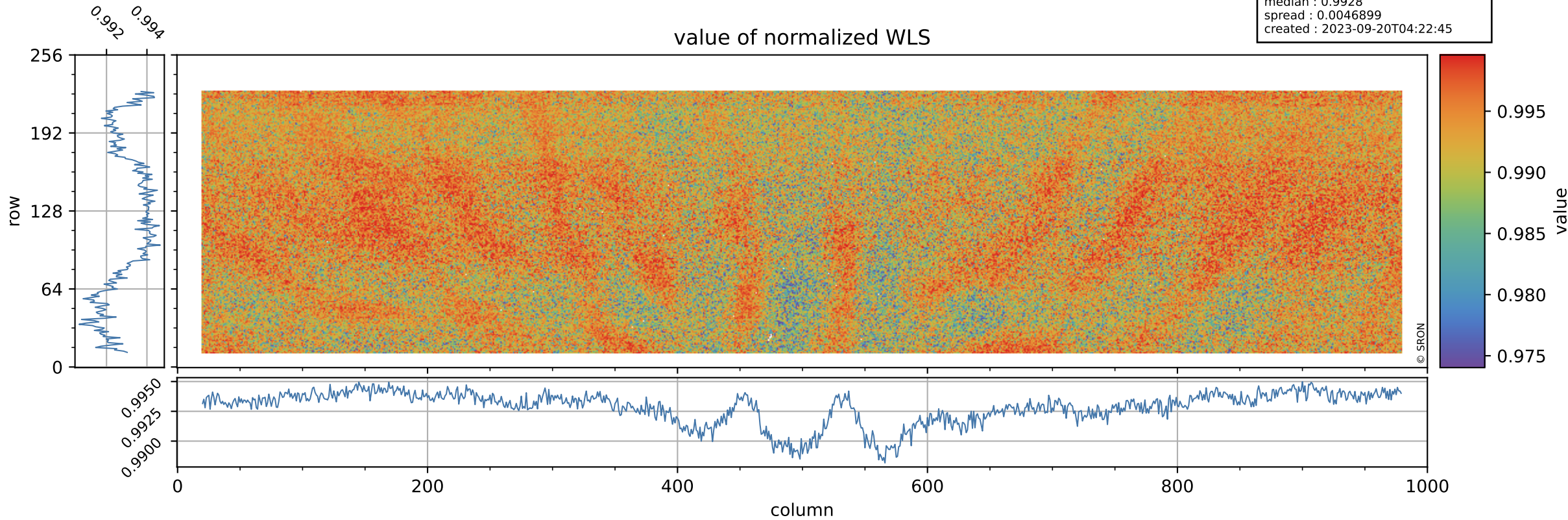

Tropomi SWIR stability

orbits : [30692, 30752]
coverage : 2023-09-15 / 2023-09-19
azimuth : 1.2686 & 1.2686
median : 366.62 e
spread : 88.701 e
created : 2023-09-20T04:22:45

WLS background

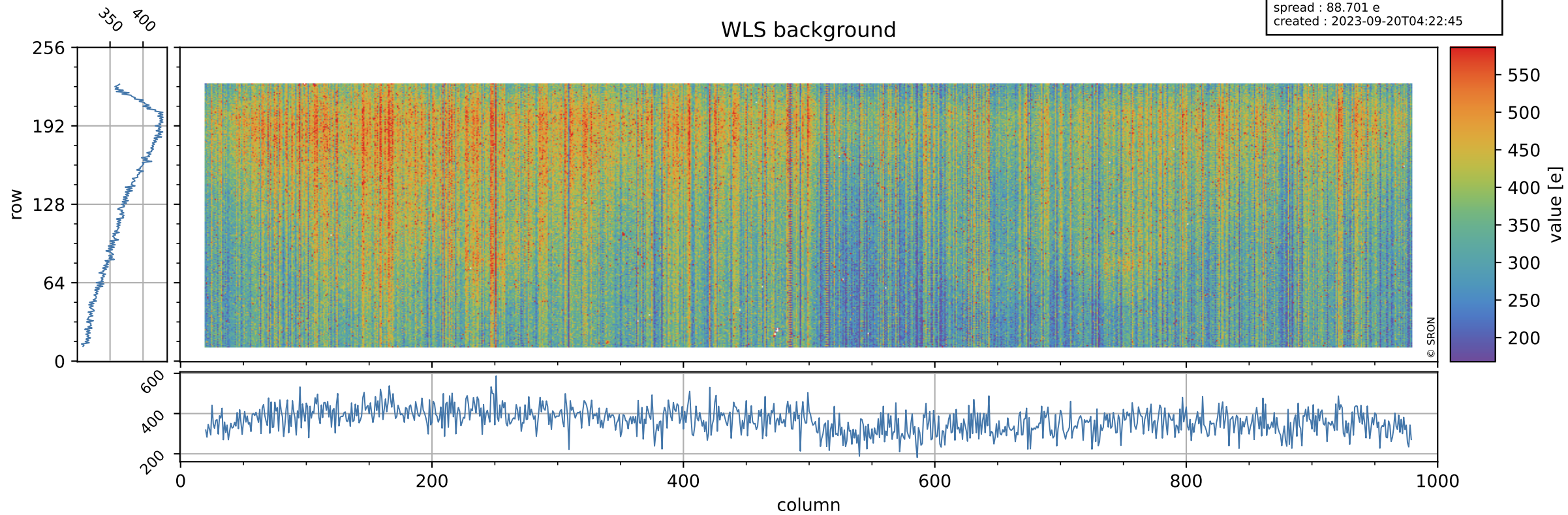

Tropomi SWIR stability ground-tracks of Sentinel-5P

orbits : [30692, 30752]
coverage : 2023-09-15 / 2023-09-19
azimuth : 1.2686 & 1.2686
created : 2023-09-20T04:22:46

