

Tropomi SWIR stability

value of ratio of normalized QVD#1 and QVD#2

orbits : [30692, 30763]
coverage : 2023-09-15 / 2023-09-20
azimuth : 1.2689 & 1.2686
median : 0.99911
spread : 0.0021238
created : 2023-09-21T04:22:43

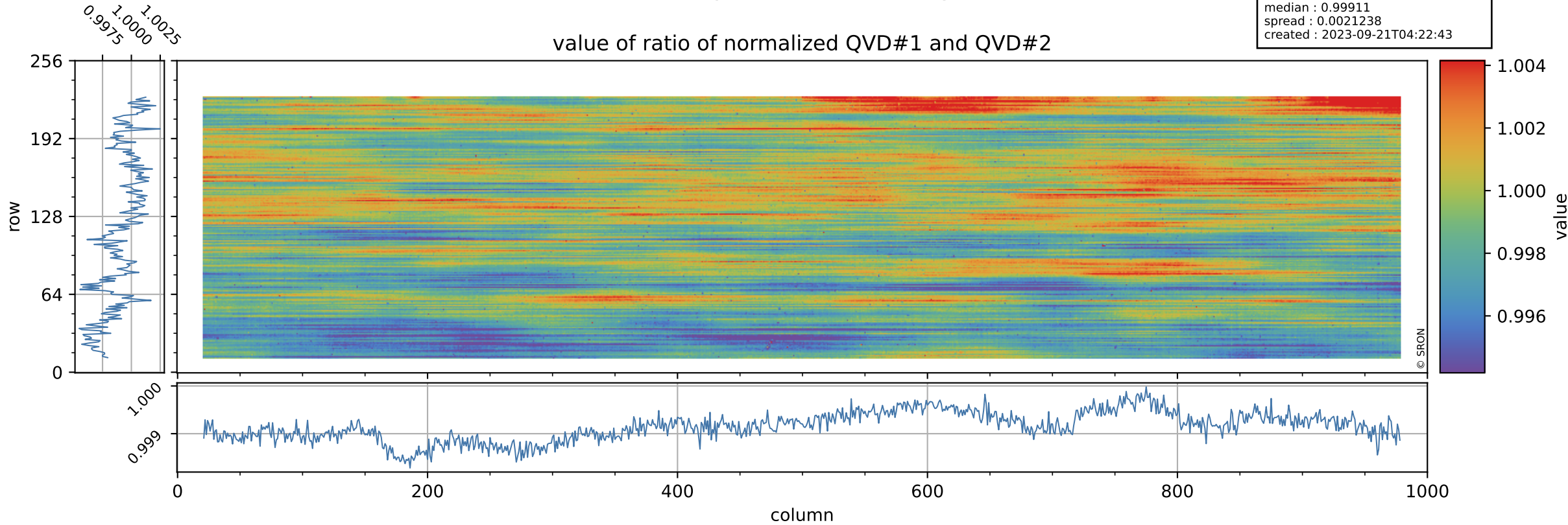

Tropomi SWIR stability

uncertainty of ratio of normalized QVD#1 and QVD#2

orbits : [30692, 30763]
coverage : 2023-09-15 / 2023-09-20
azimuth : 1.2689 & 1.2686
median : 1.0119
spread : 0.17413
created : 2023-09-21T04:22:44

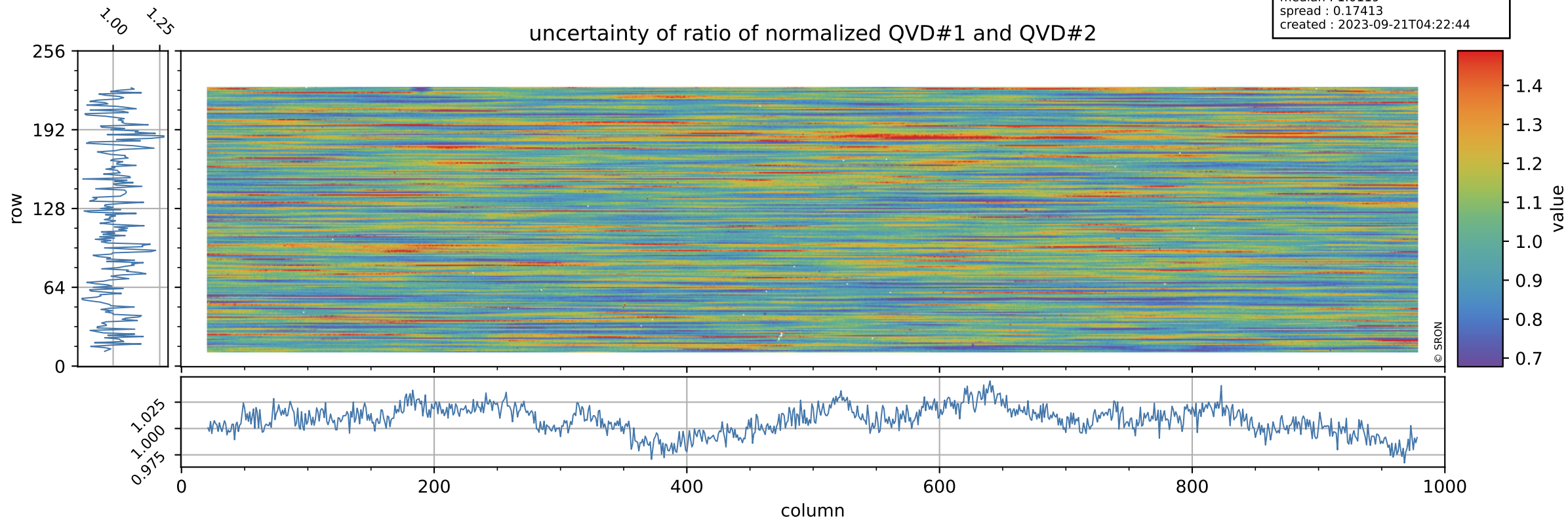

Tropomi SWIR stability

value of ratio of normalized DLED and QVD#1

orbits : [30692, 30763]
coverage : 2023-09-15 / 2023-09-20
azimuth : 1.2689 & 1.2686
median : 0.95801
spread : 0.0025338
created : 2023-09-21T04:22:44

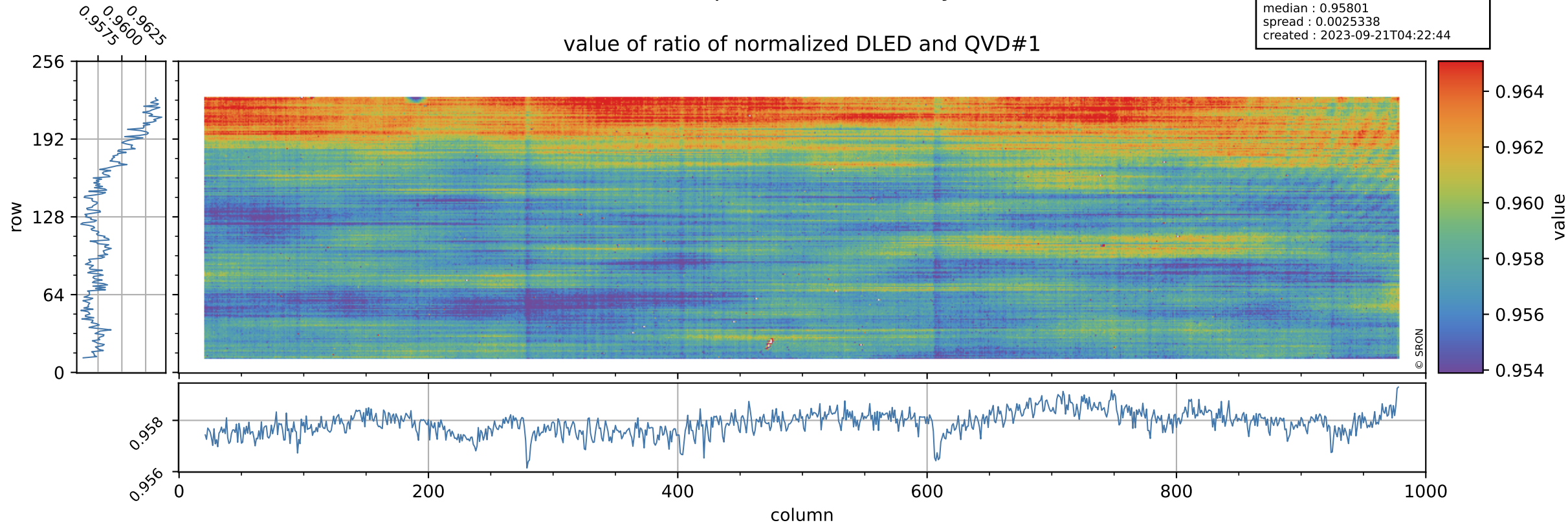

Tropomi SWIR stability

orbits : [30692, 30763]
coverage : 2023-09-15 / 2023-09-20
azimuth : 1.2689 & 1.2686
median : 0.73677
spread : 0.1397
created : 2023-09-21T04:22:44

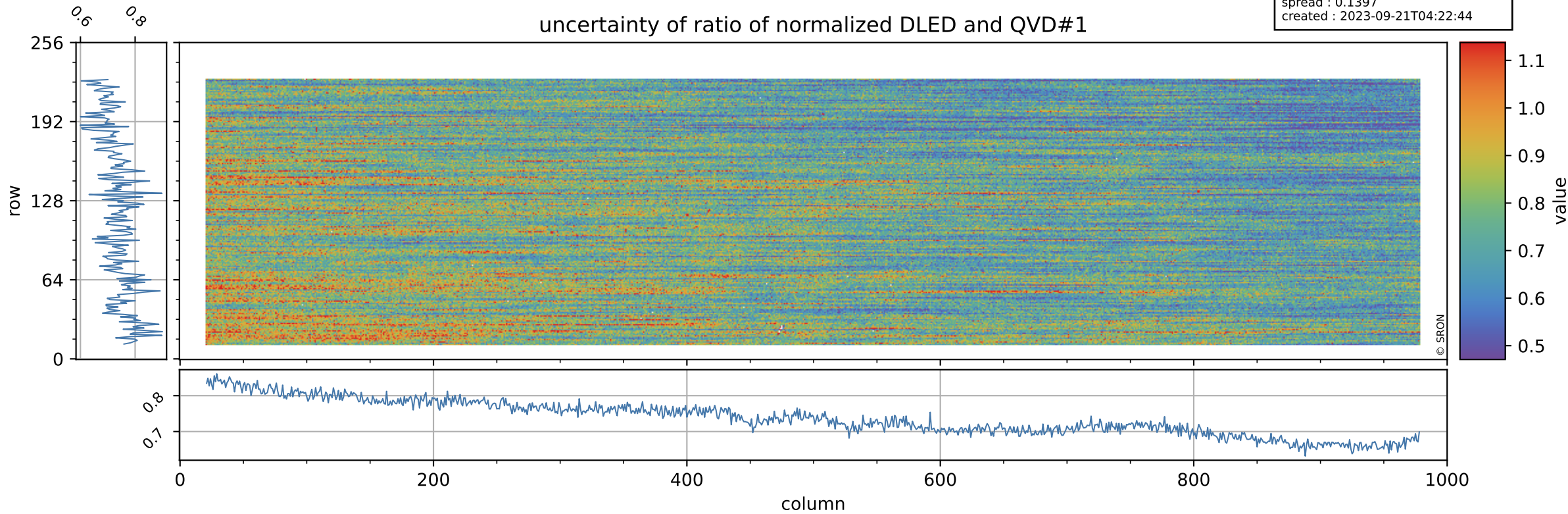

Tropomi SWIR stability

value of ratio of normalized WLS and QVD#1

orbits : [30692, 30763]
coverage : 2023-09-15 / 2023-09-20
azimuth : 1.2689 & 1.2686
median : 1.0074
spread : 0.0023272
created : 2023-09-21T04:22:44

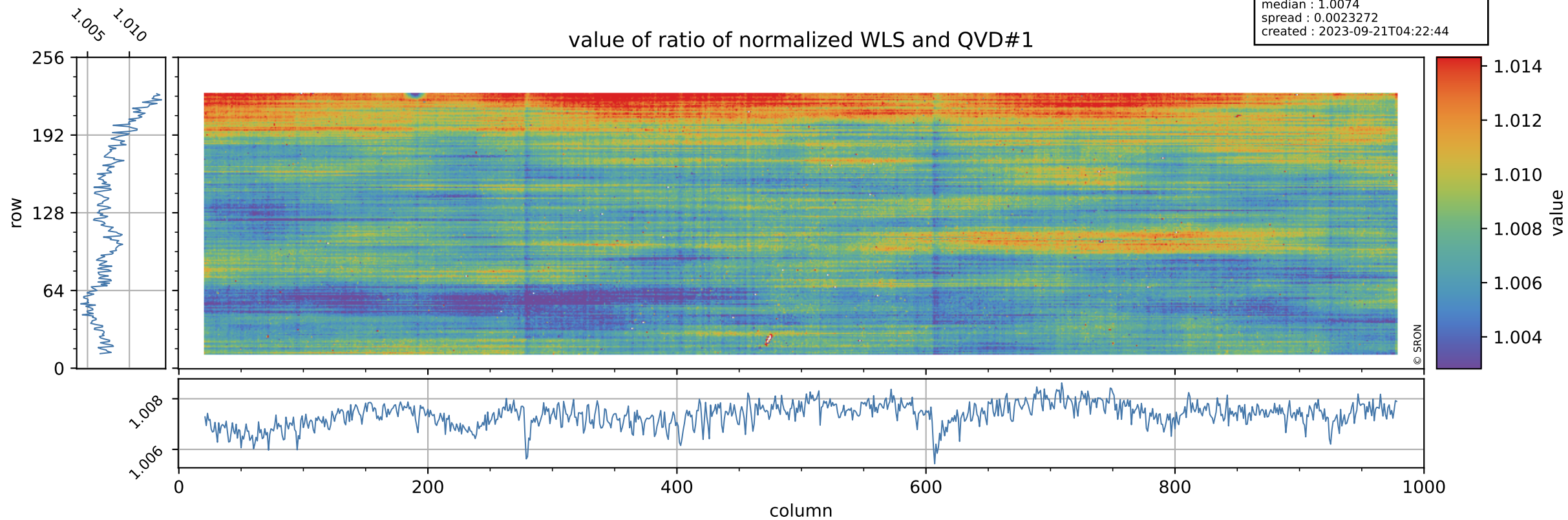

Tropomi SWIR stability

uncertainty of ratio of normalized WLS and QVD#1

orbits : [30692, 30763]
coverage : 2023-09-15 / 2023-09-20
azimuth : 1.2689 & 1.2686
median : 0.4022
spread : 0.076338
created : 2023-09-21T04:22:45

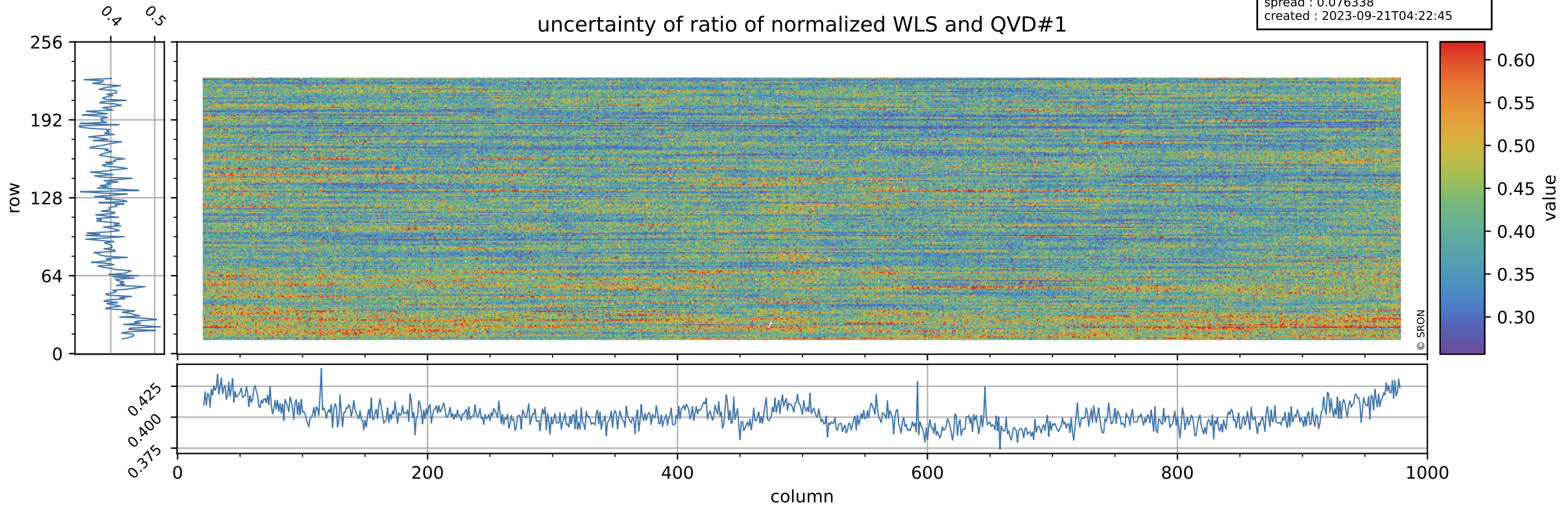

Tropomi SWIR stability

value of ratio of normalized DLED and QVD#2

orbits : [30692, 30763]
coverage : 2023-09-15 / 2023-09-20
azimuth : 1.2689 & 1.2686
median : 0.95715
spread : 0.0031737
created : 2023-09-21T04:22:45

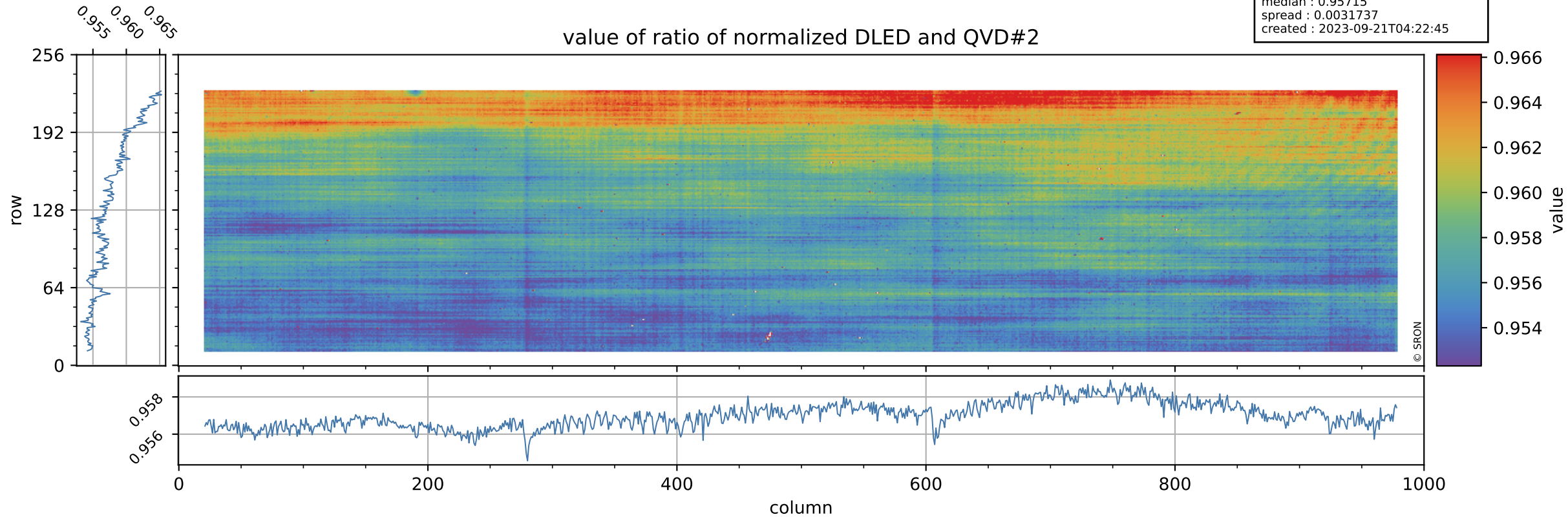

Tropomi SWIR stability

orbits : [30692, 30763]
coverage : 2023-09-15 / 2023-09-20
azimuth : 1.2689 & 1.2686
median : 0.74305
spread : 0.13778
created : 2023-09-21T04:22:45

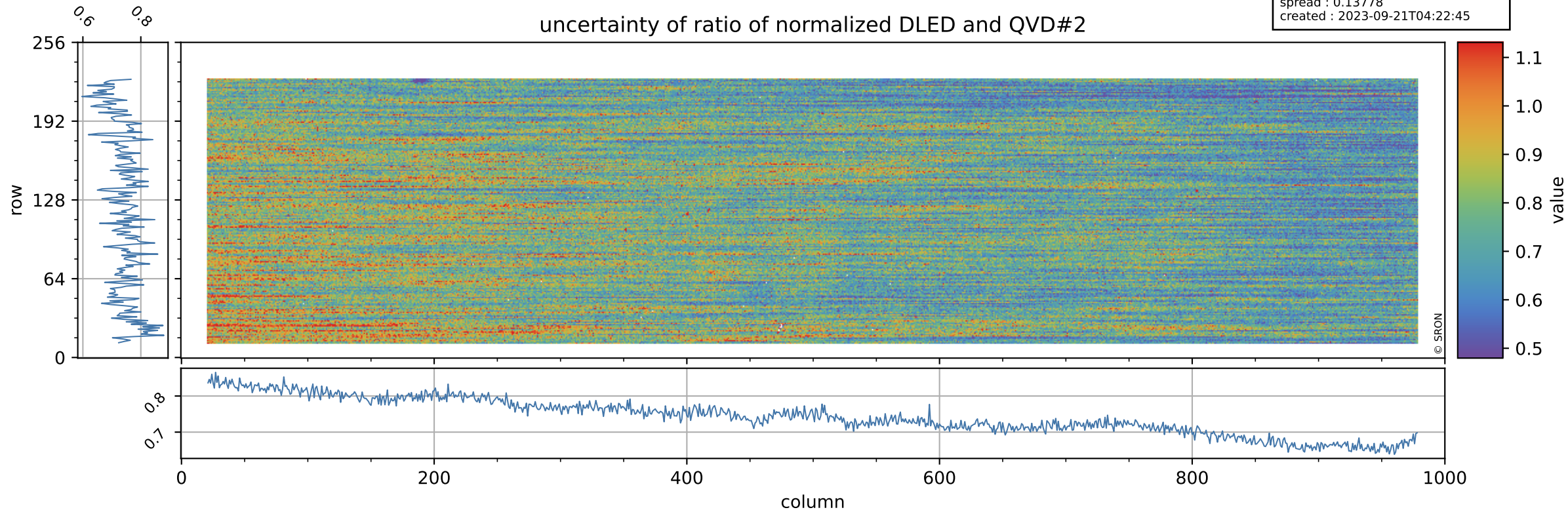

Tropomi SWIR stability

value of ratio of normalized WLS and QVD#2

orbits : [30692, 30763]
coverage : 2023-09-15 / 2023-09-20
azimuth : 1.2689 & 1.2686
median : 1.0065
spread : 0.0030079
created : 2023-09-21T04:22:45

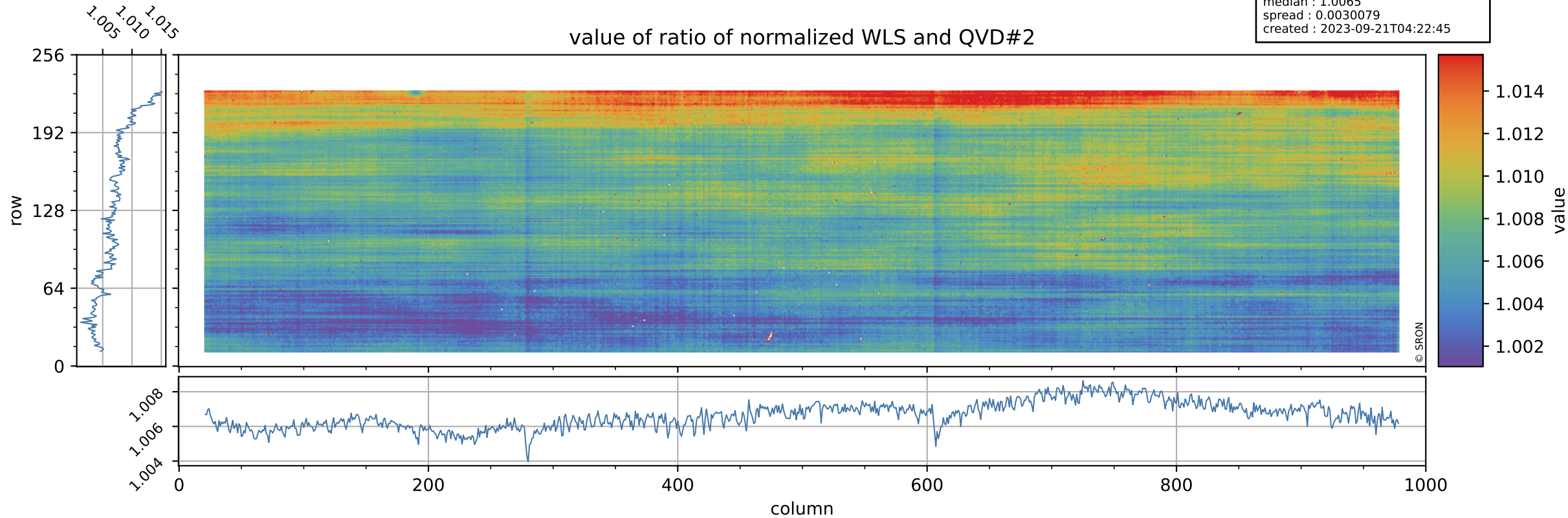

Tropomi SWIR stability

uncertainty of ratio of normalized WLS and QVD#2

orbits : [30692, 30763]
coverage : 2023-09-15 / 2023-09-20
azimuth : 1.2689 & 1.2686
median : 0.40544
spread : 0.074415
created : 2023-09-21T04:22:46

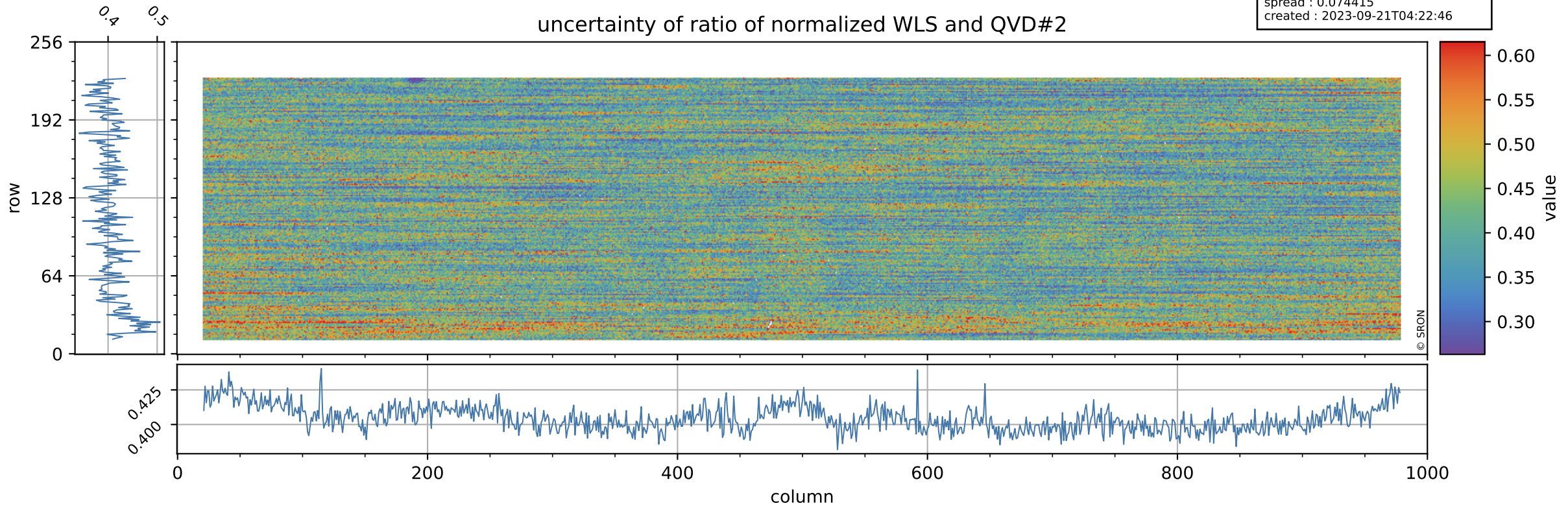

Tropomi SWIR stability

value of ratio of normalized DLED and WLS

orbits : [30692, 30763]
coverage : 2023-09-15 / 2023-09-20
azimuth : 1.2689 & 1.2686
median : 0.95113
spread : 0.0011421
created : 2023-09-21T04:22:46

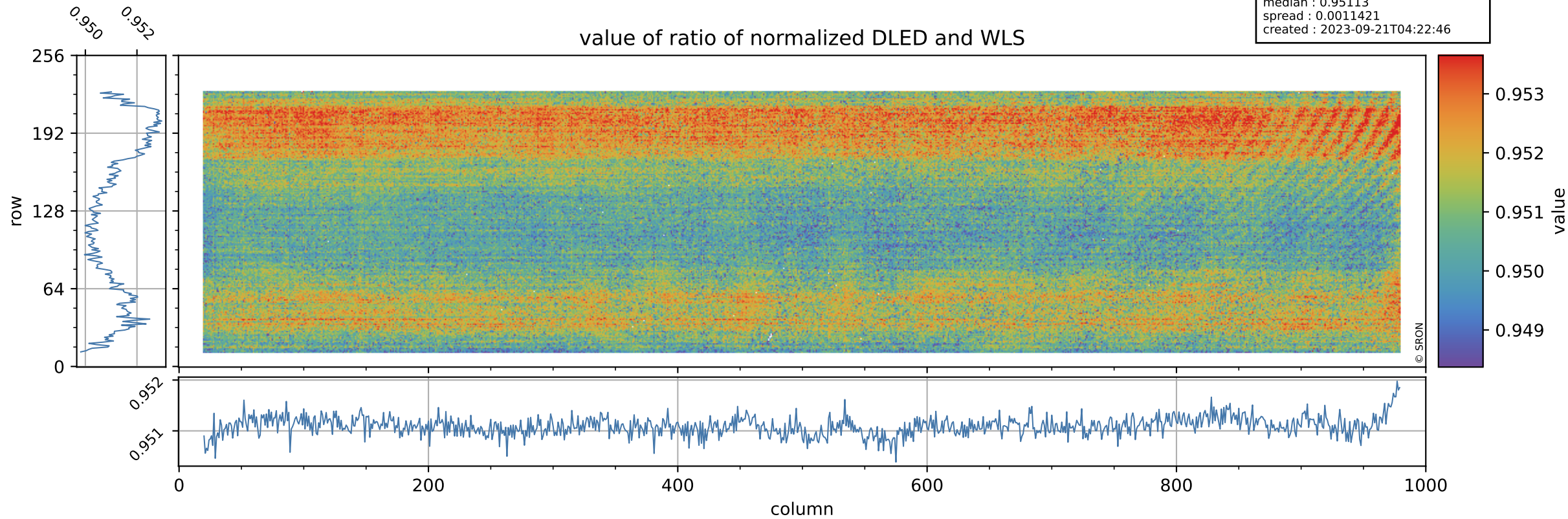

Tropomi SWIR stability

orbits : [30692, 30763]
coverage : 2023-09-15 / 2023-09-20
azimuth : 1.2689 & 1.2686
median : 1.8381
spread : 0.35325
created : 2023-09-21T04:22:46

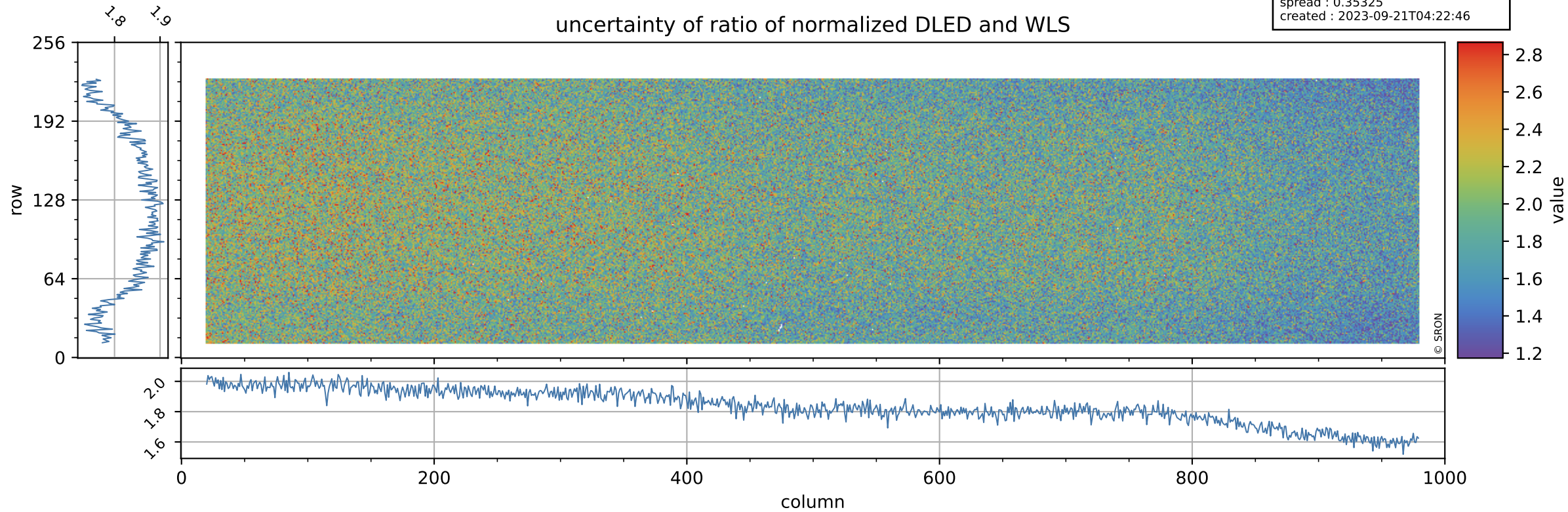

Tropomi SWIR stability

value of normalized QVD#1

orbits : [30692, 30763]
coverage : 2023-09-15 / 2023-09-20
azimuth : 1.2689 & 1.2686
median : 0.98512
spread : 0.0055309
created : 2023-09-21T04:22:46

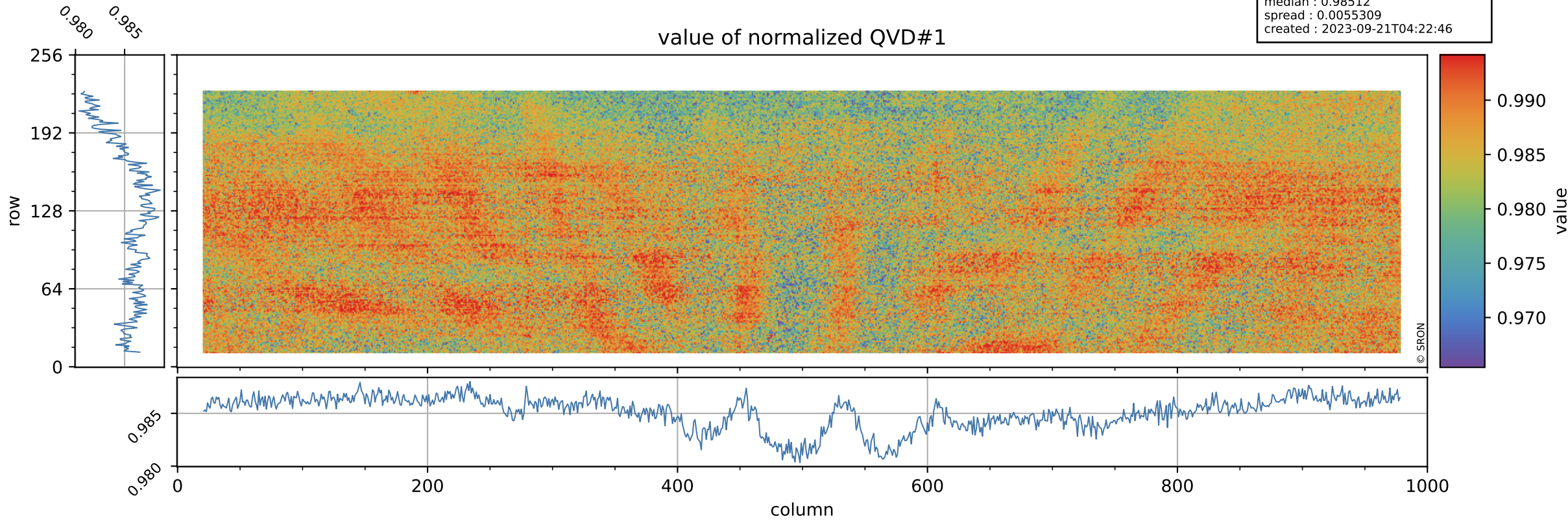

Tropomi SWIR stability

orbits : [30692, 30763]
coverage : 2023-09-15 / 2023-09-20
azimuth : 1.2689 & 1.2686
median : 1.0206 ke
spread : 0.16188 ke
created : 2023-09-21T04:22:47

QVD#1 background

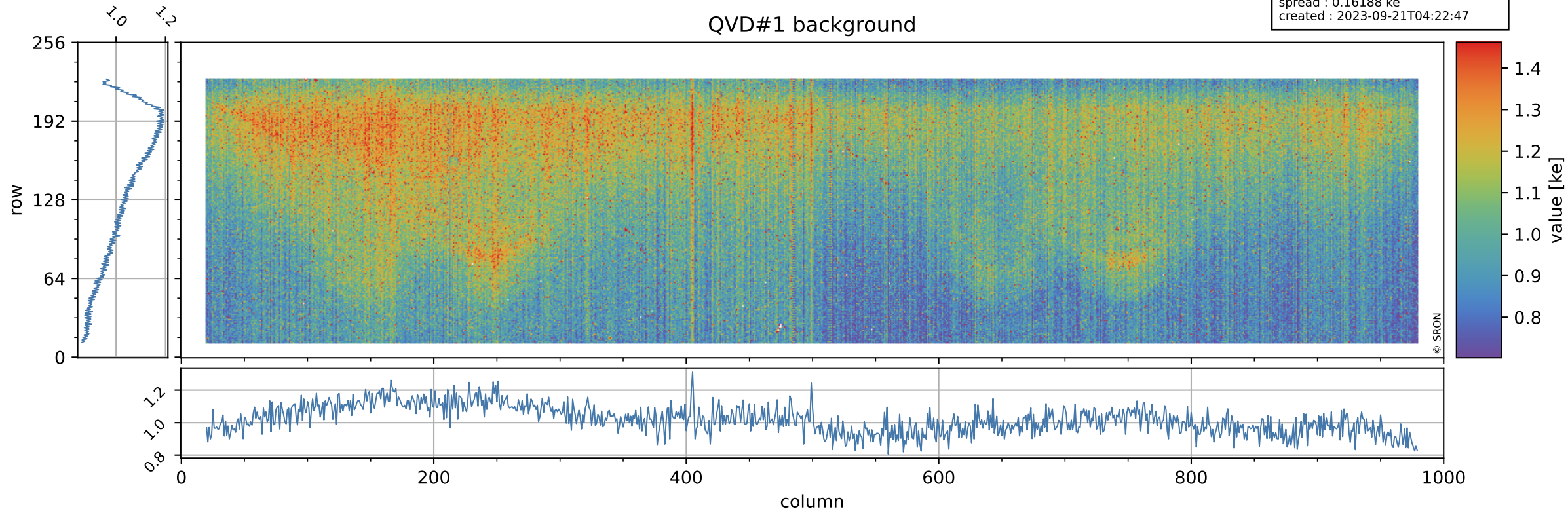

Tropomi SWIR stability

value of normalized QVD#2

orbits : [30692, 30763]
coverage : 2023-09-15 / 2023-09-20
azimuth : 1.2689 & 1.2686
median : 0.98596
spread : 0.0057856
created : 2023-09-21T04:22:47

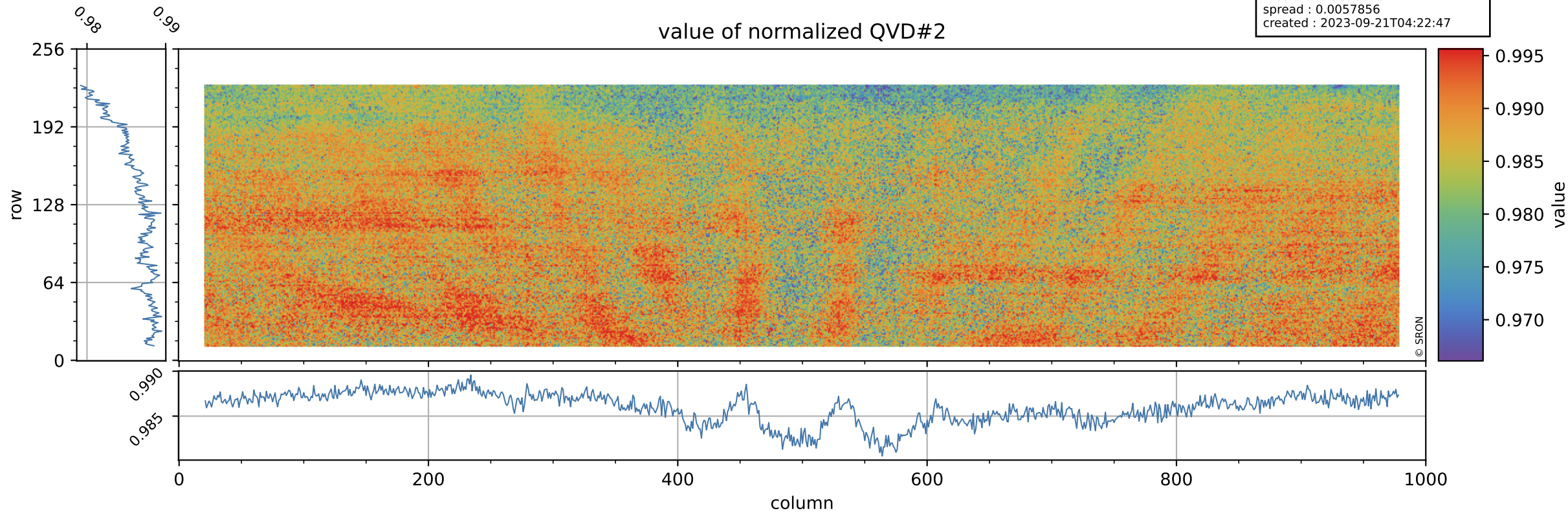

Tropomi SWIR stability

orbits : [30692, 30763]
coverage : 2023-09-15 / 2023-09-20
azimuth : 1.2689 & 1.2686
median : 1.025 ke
spread : 0.16039 ke
created : 2023-09-21T04:22:47

QVD#2 background

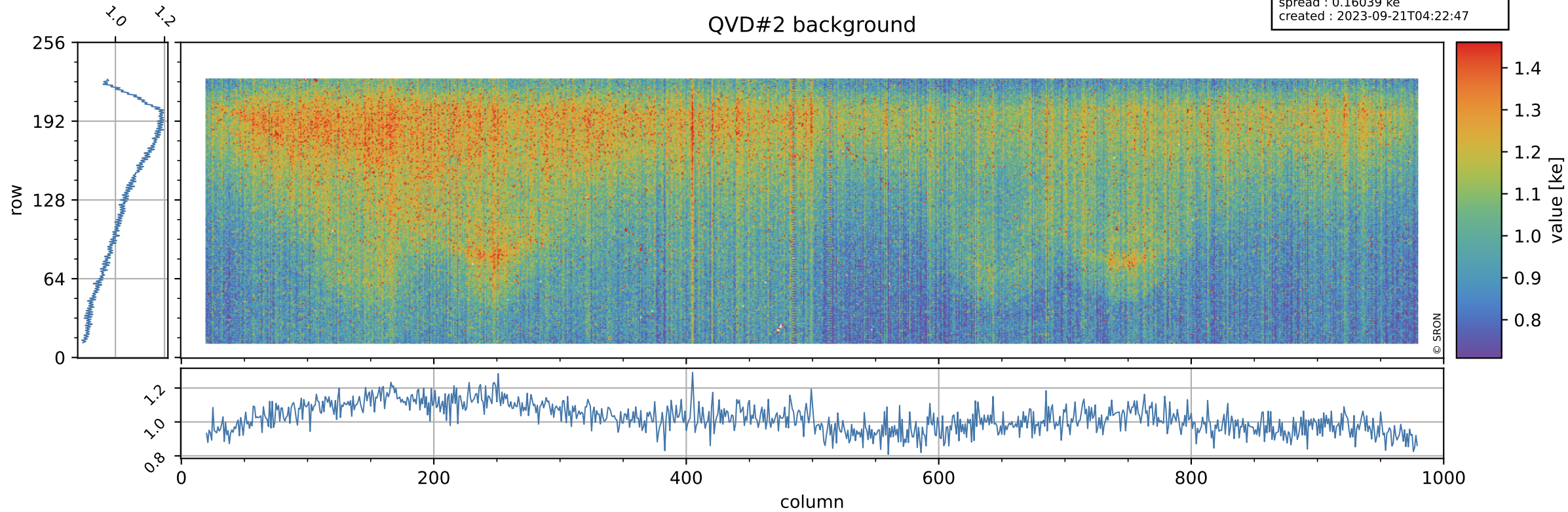

Tropomi SWIR stability

value of normalized DLED

orbits : [30692, 30763]
coverage : 2023-09-15 / 2023-09-20
azimuth : 1.2689 & 1.2686
median : 0.9444
spread : 0.004865
created : 2023-09-21T04:22:47

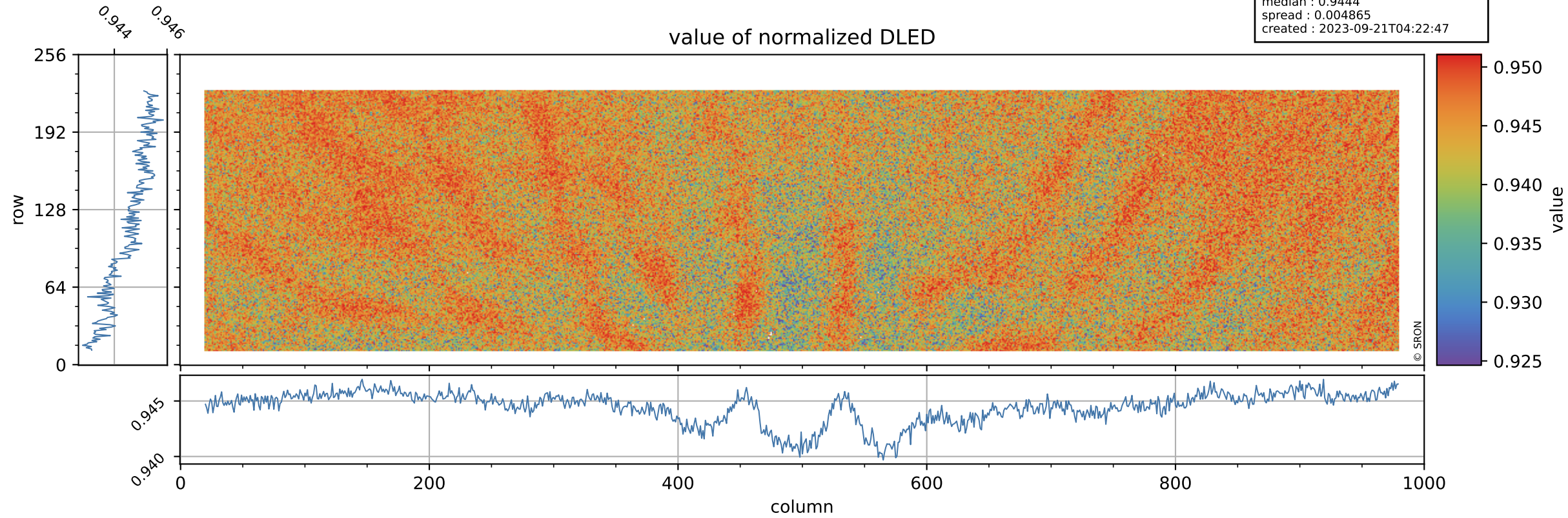

Tropomi SWIR stability

orbits : [30692, 30763]
coverage : 2023-09-15 / 2023-09-20
azimuth : 1.2689 & 1.2686
median : 0.91286 ke
spread : 0.14677 ke
created : 2023-09-21T04:22:48

DLED background

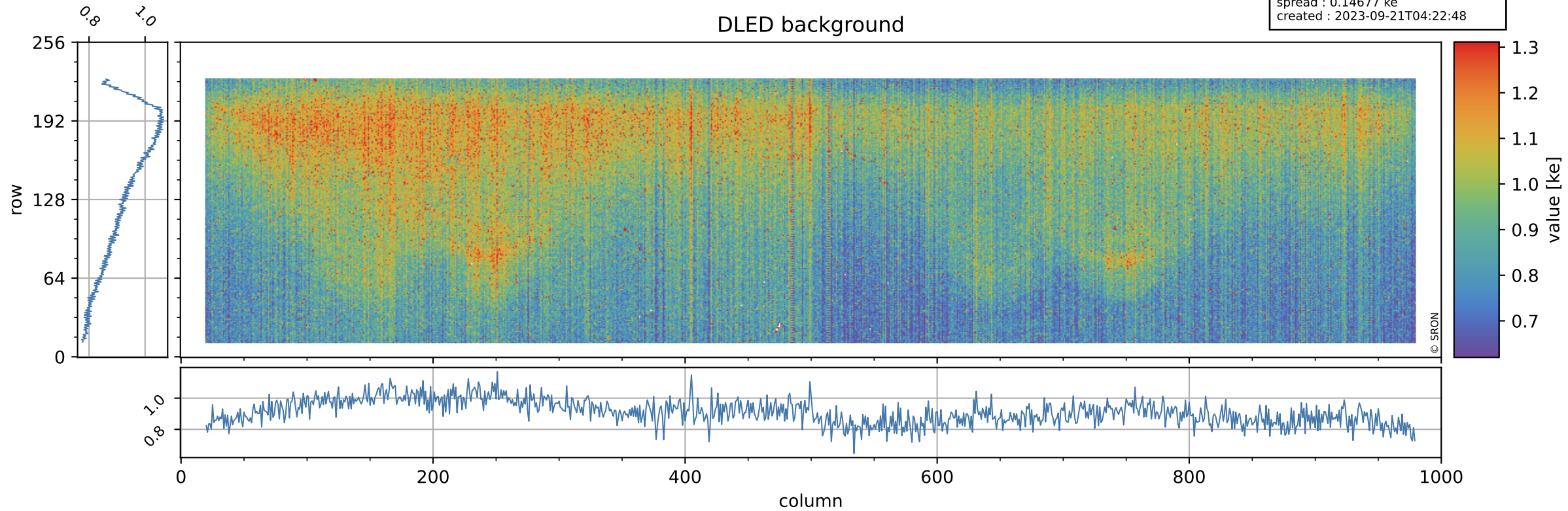

Tropomi SWIR stability

value of normalized WLS

orbits : [30692, 30763]
coverage : 2023-09-15 / 2023-09-20
azimuth : 1.2689 & 1.2686
median : 0.9928
spread : 0.0046899
created : 2023-09-21T04:22:48

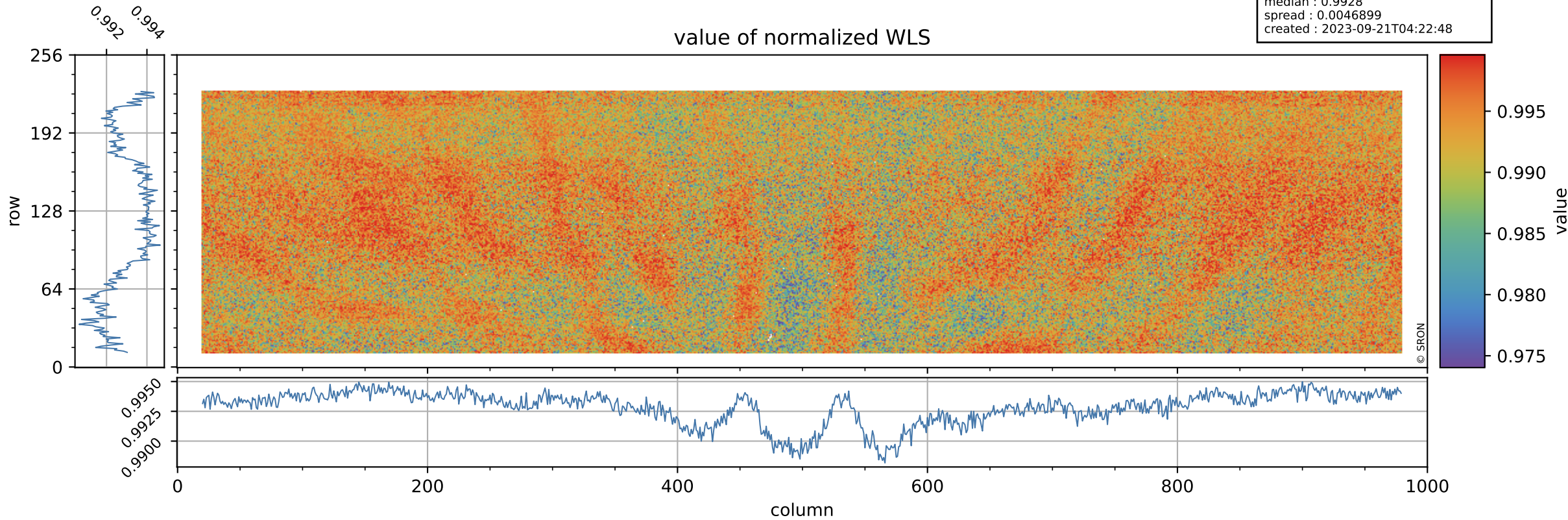

Tropomi SWIR stability

WLS background

orbits : [30692, 30763]
coverage : 2023-09-15 / 2023-09-20
azimuth : 1.2689 & 1.2686
median : 366.62 e
spread : 88.701 e
created : 2023-09-21T04:22:48

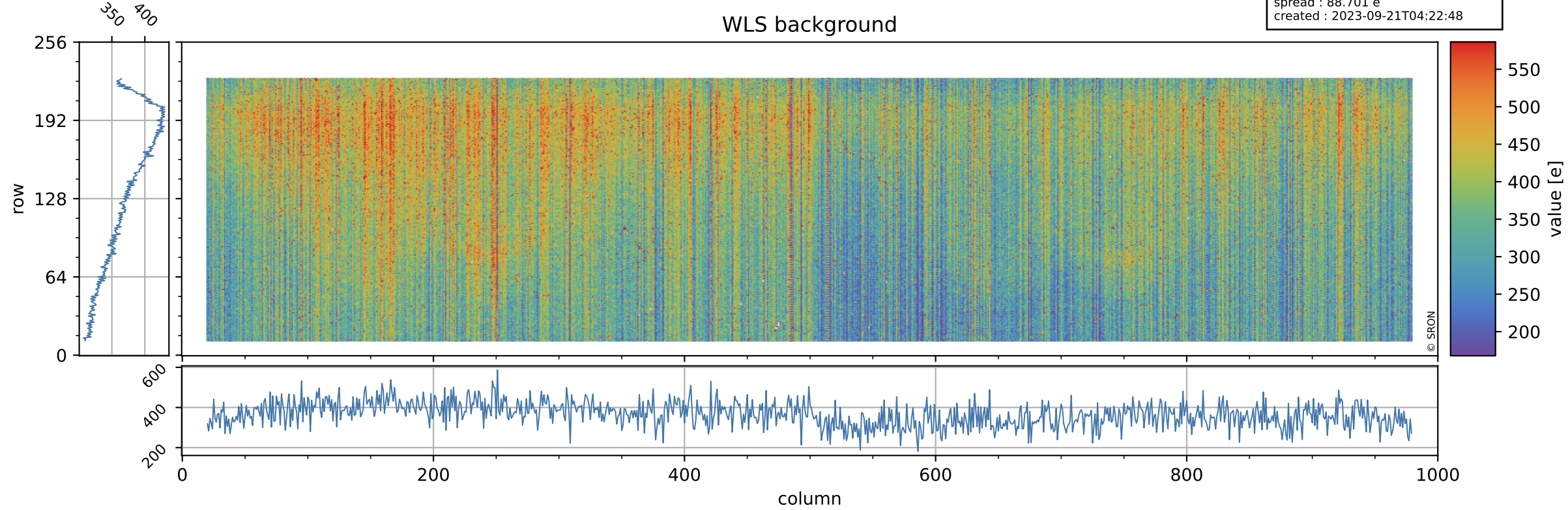

Tropomi SWIR stability ground-tracks of Sentinel-5P

orbits : [30692, 30763]
coverage : 2023-09-15 / 2023-09-20
azimuth : 1.2689 & 1.2686
created : 2023-09-21T04:22:48

