

Tropomi SWIR stability

value of ratio of normalized QVD#1 and QVD#2

orbits : [30692, 30778]
coverage : 2023-09-15 / 2023-09-21
azimuth : 1.2690 & 1.2686
median : 0.99978
spread : 0.0022719
created : 2023-09-22T04:22:44

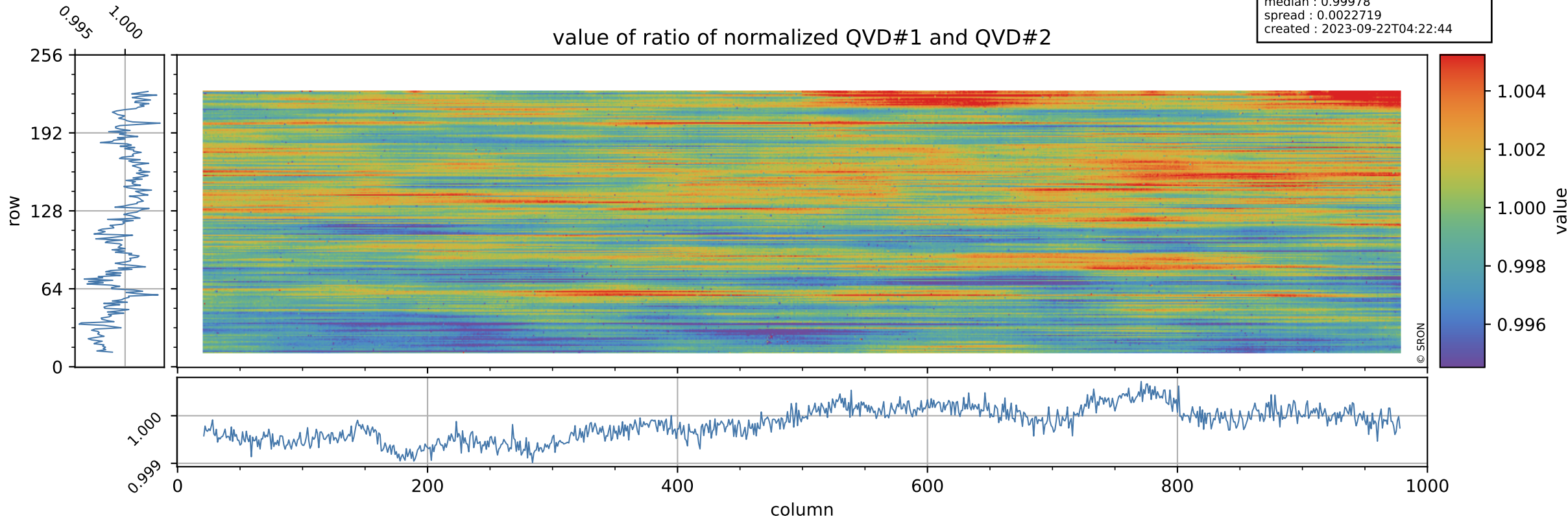

Tropomi SWIR stability

uncertainty of ratio of normalized QVD#1 and QVD#2

orbits : [30692, 30778]
coverage : 2023-09-15 / 2023-09-21
azimuth : 1.2690 & 1.2686
median : 0.99712
spread : 0.1655
created : 2023-09-22T04:22:44

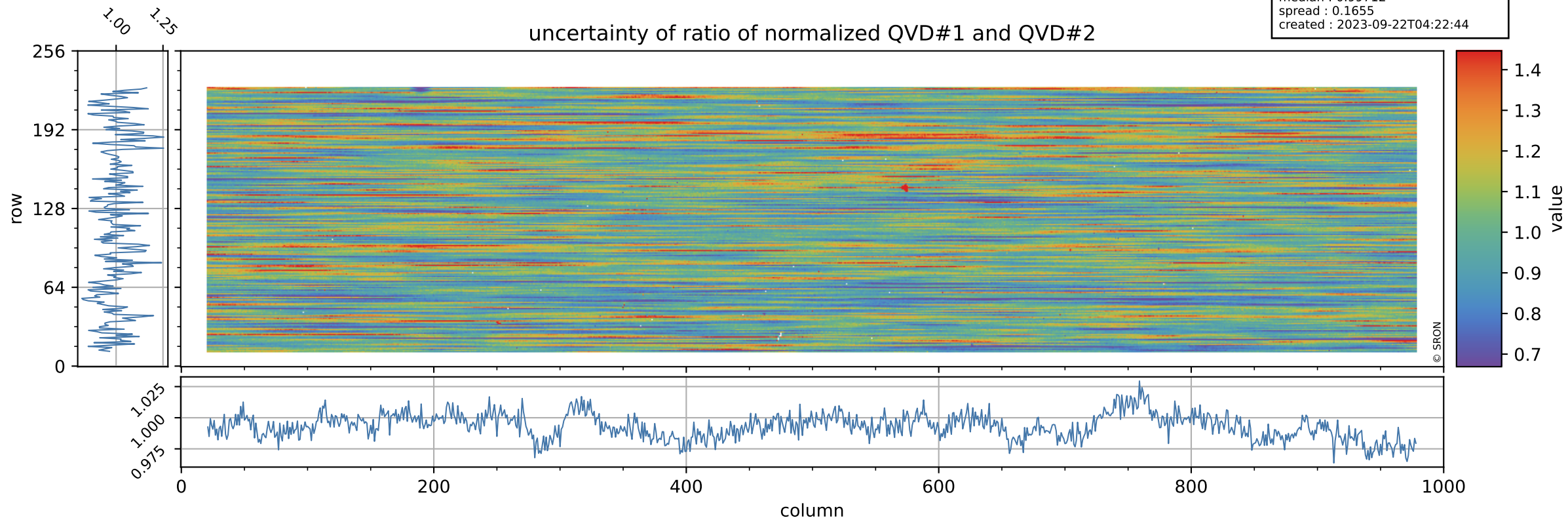

Tropomi SWIR stability

value of ratio of normalized DLED and QVD#1

orbits : [30692, 30778]
coverage : 2023-09-15 / 2023-09-21
azimuth : 1.2690 & 1.2686
median : 0.95732
spread : 0.0026596
created : 2023-09-22T04:22:44

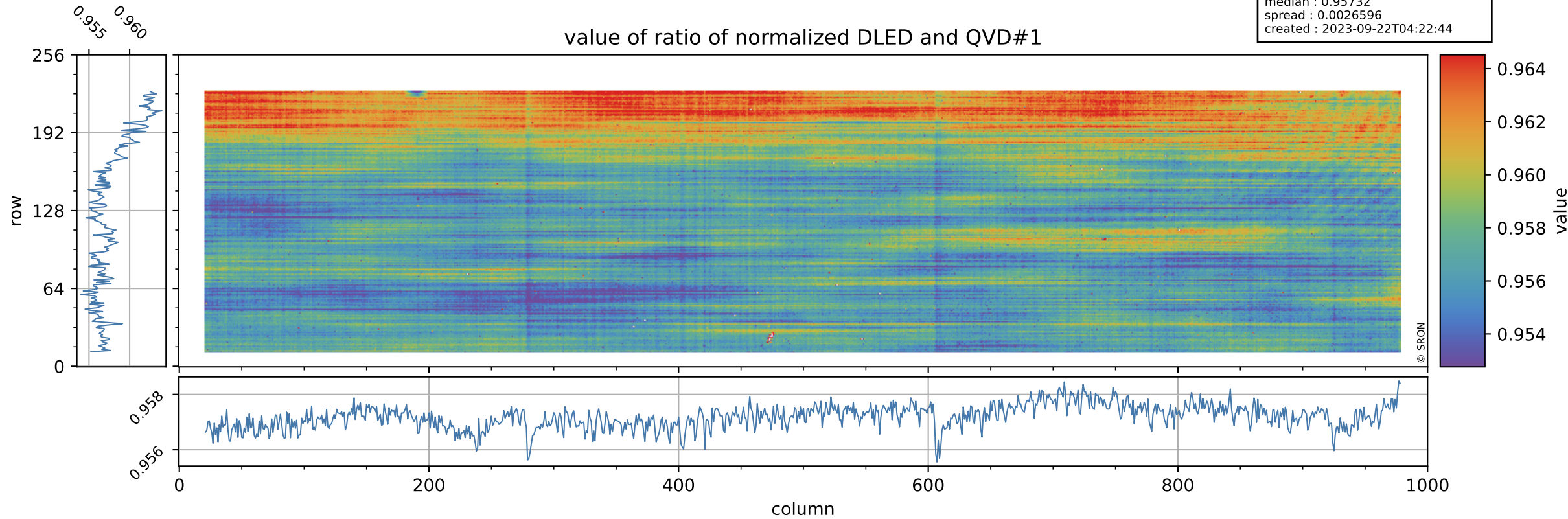

Tropomi SWIR stability

orbits : [30692, 30778]
coverage : 2023-09-15 / 2023-09-21
azimuth : 1.2690 & 1.2686
median : 0.7453
spread : 0.13847
created : 2023-09-22T04:22:45

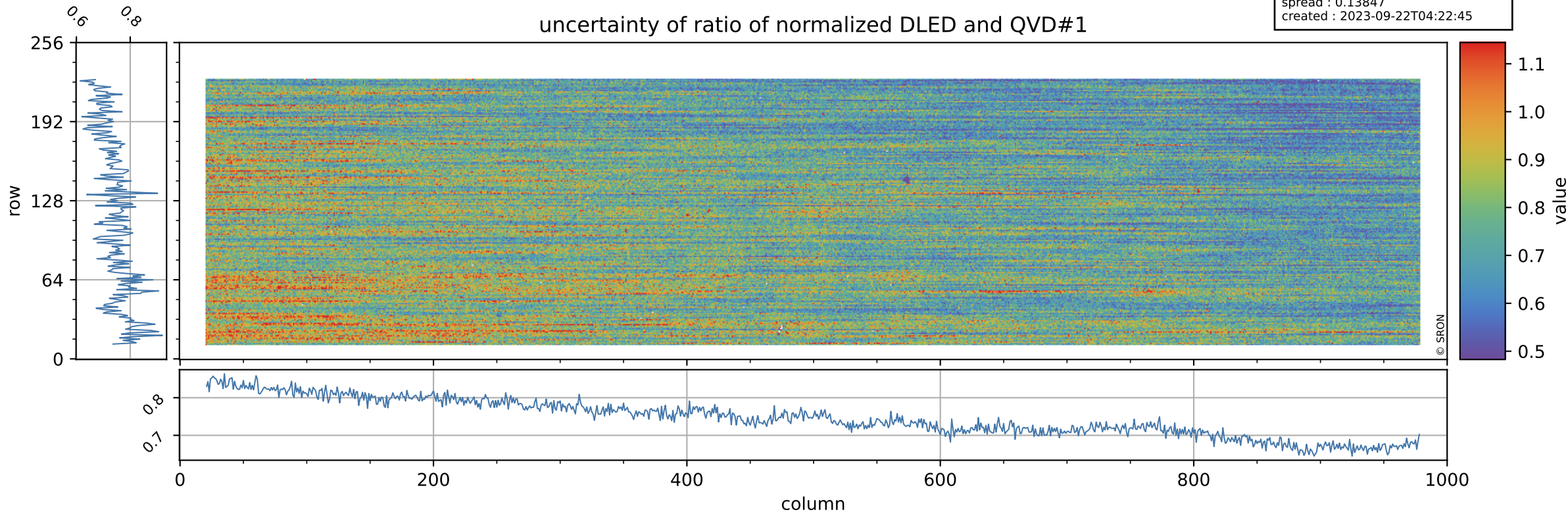

Tropomi SWIR stability

value of ratio of normalized WLS and QVD#1

orbits : [30692, 30778]
coverage : 2023-09-15 / 2023-09-21
azimuth : 1.2690 & 1.2686
median : 1.0068
spread : 0.0024868
created : 2023-09-22T04:22:45

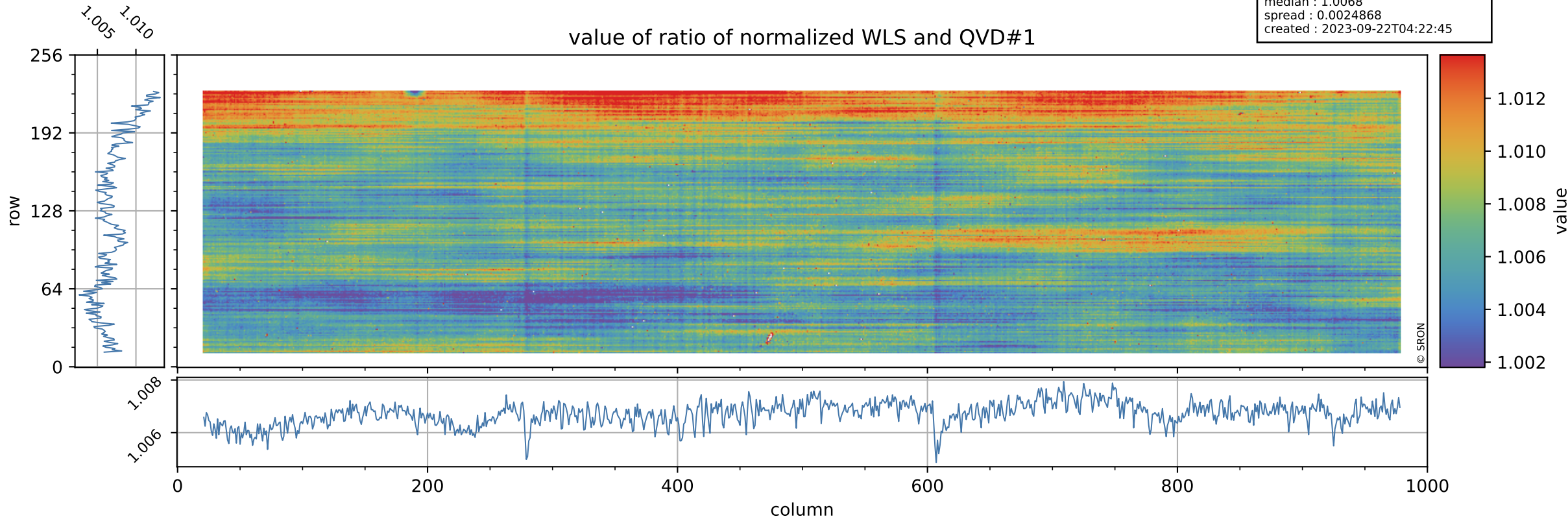

Tropomi SWIR stability

uncertainty of ratio of normalized WLS and QVD#1

orbits : [30692, 30778]
coverage : 2023-09-15 / 2023-09-21
azimuth : 1.2690 & 1.2686
median : 0.40748
spread : 0.075533
created : 2023-09-22T04:22:45

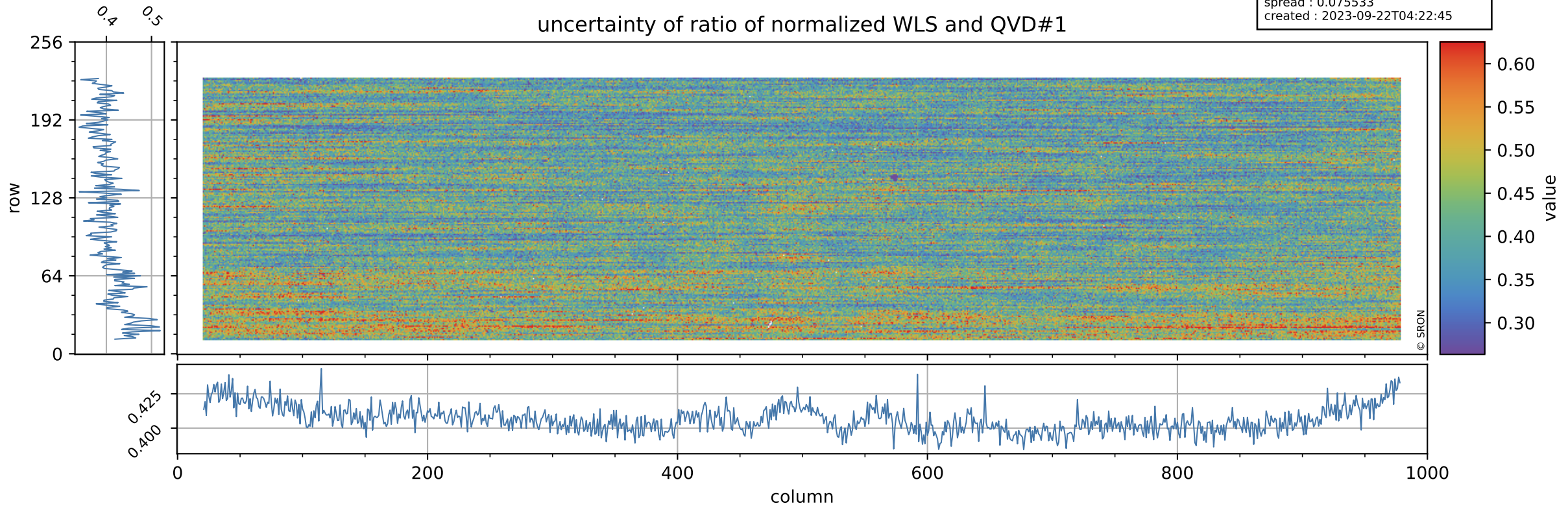

Tropomi SWIR stability

value of ratio of normalized DLED and QVD#2

orbits : [30692, 30778]
coverage : 2023-09-15 / 2023-09-21
azimuth : 1.2690 & 1.2686
median : 0.95705
spread : 0.0031743
created : 2023-09-22T04:22:45

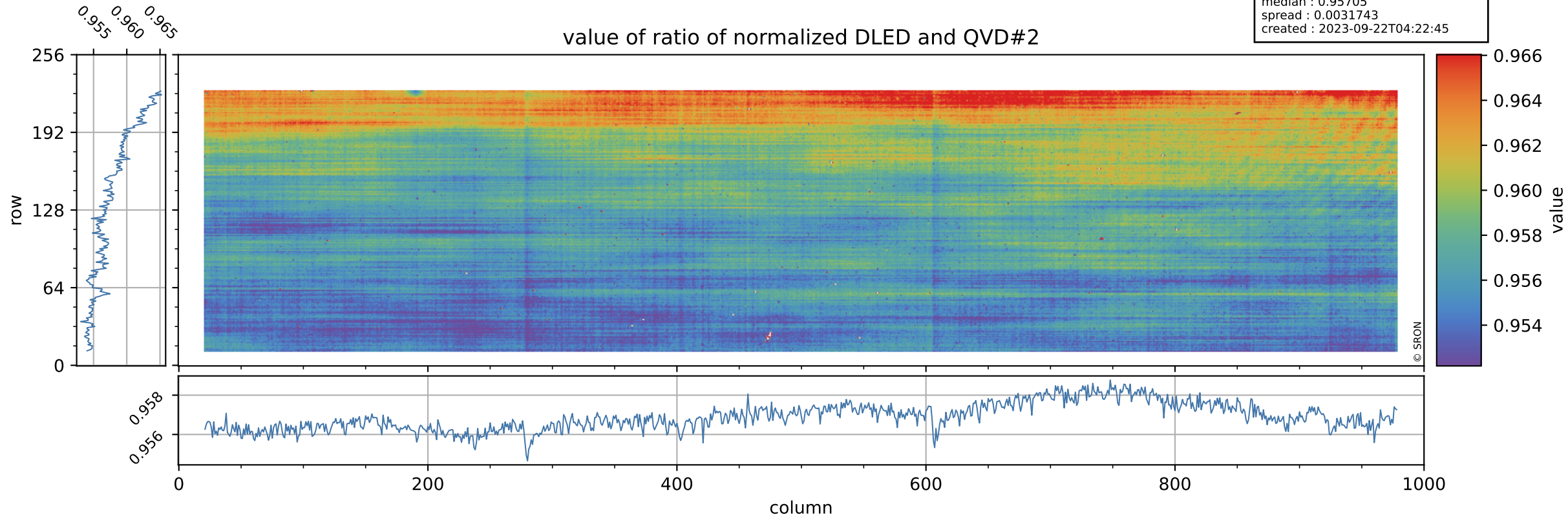

Tropomi SWIR stability

orbits : [30692, 30778]
coverage : 2023-09-15 / 2023-09-21
azimuth : 1.2690 & 1.2686
median : 0.74185
spread : 0.13779
created : 2023-09-22T04:22:46

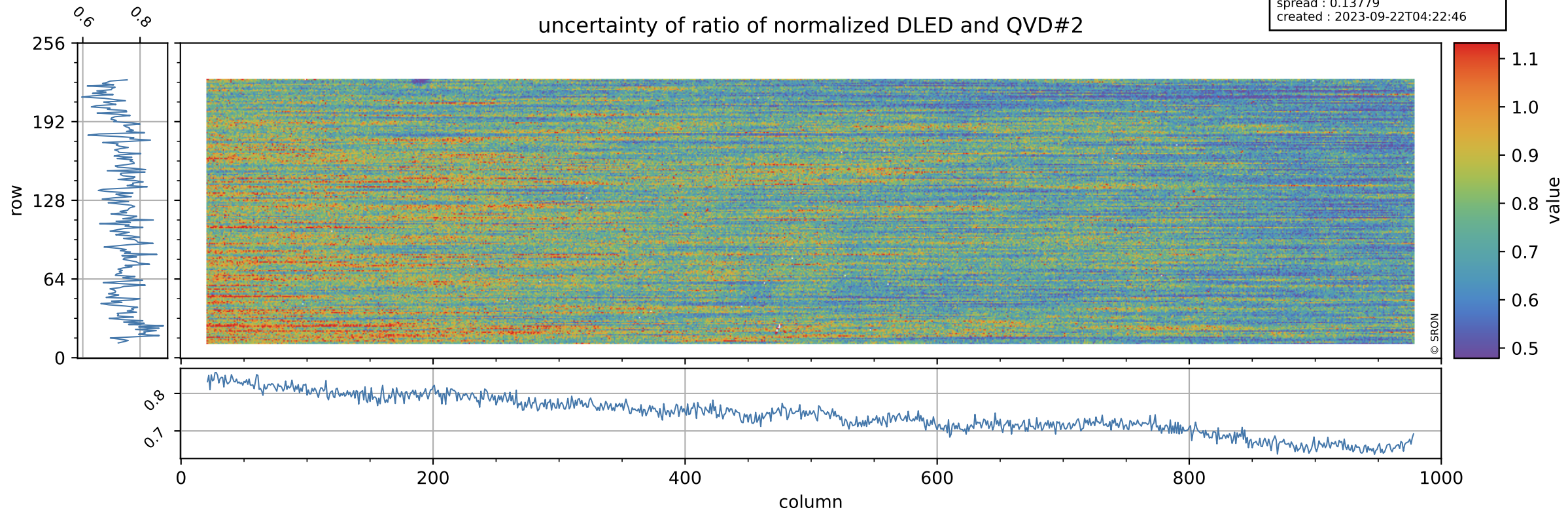

Tropomi SWIR stability

value of ratio of normalized WLS and QVD#2

orbits : [30692, 30778]
coverage : 2023-09-15 / 2023-09-21
azimuth : 1.2690 & 1.2686
median : 1.0065
spread : 0.0030079
created : 2023-09-22T04:22:46

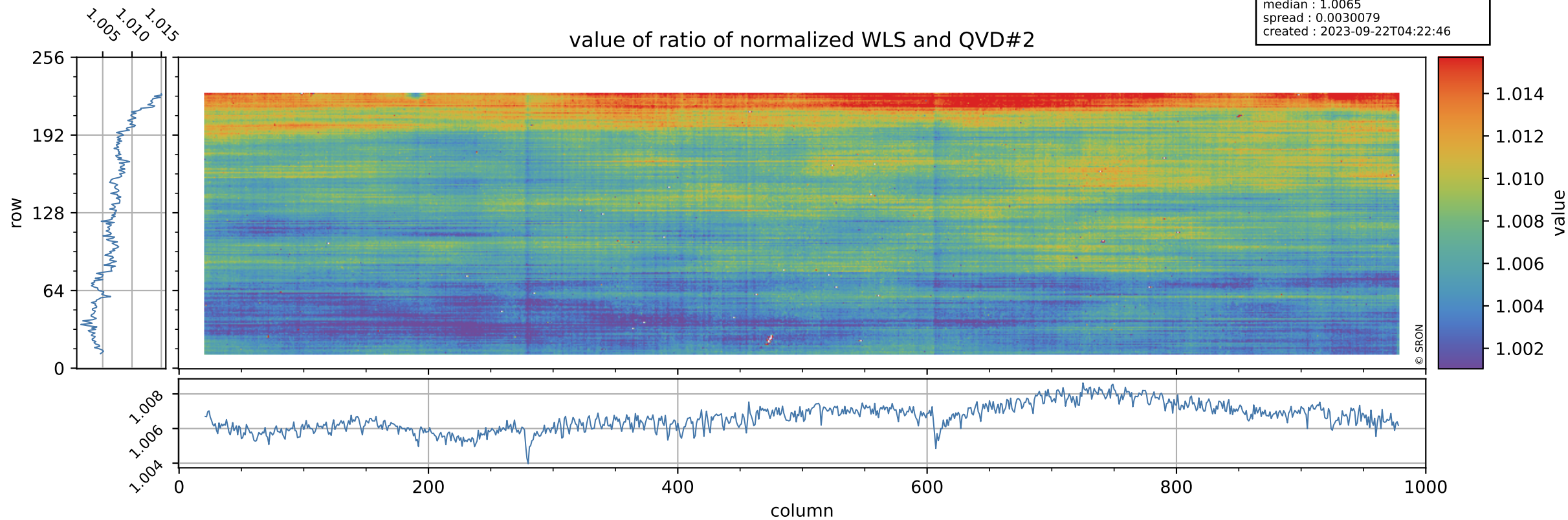

Tropomi SWIR stability

uncertainty of ratio of normalized WLS and QVD#2

orbits : [30692, 30778]
coverage : 2023-09-15 / 2023-09-21
azimuth : 1.2690 & 1.2686
median : 0.40544
spread : 0.074415
created : 2023-09-22T04:22:46

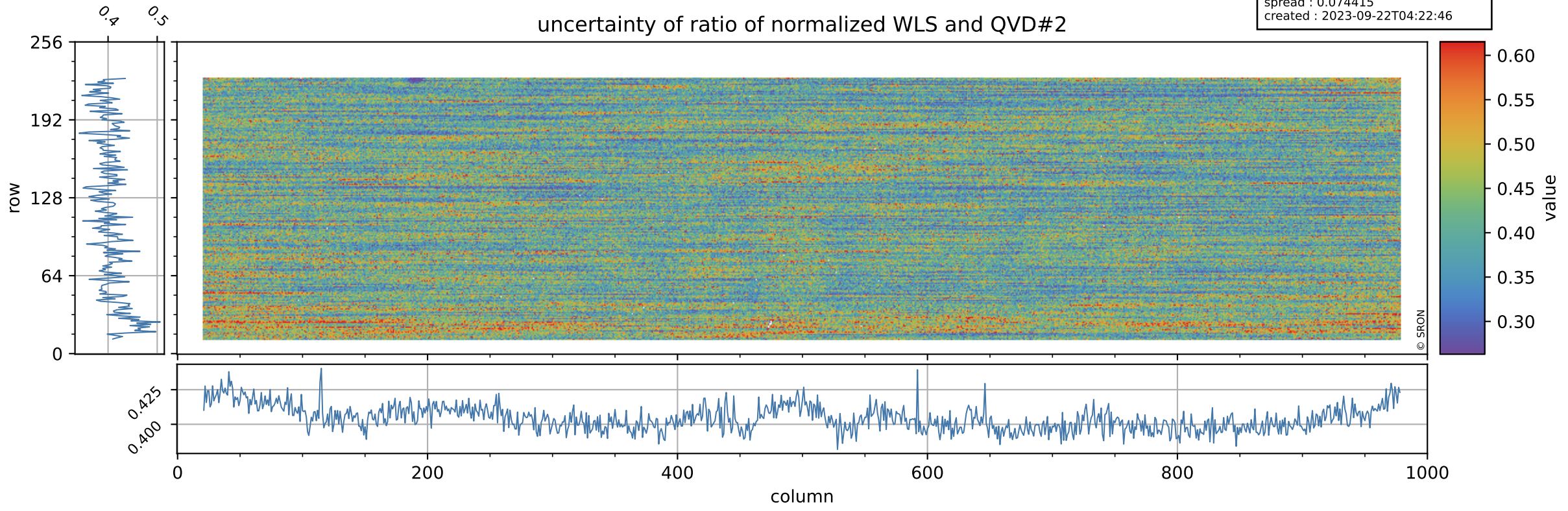

Tropomi SWIR stability

value of ratio of normalized DLED and WLS

orbits : [30692, 30778]
coverage : 2023-09-15 / 2023-09-21
azimuth : 1.2690 & 1.2686
median : 0.95103
spread : 0.0011447
created : 2023-09-22T04:22:46

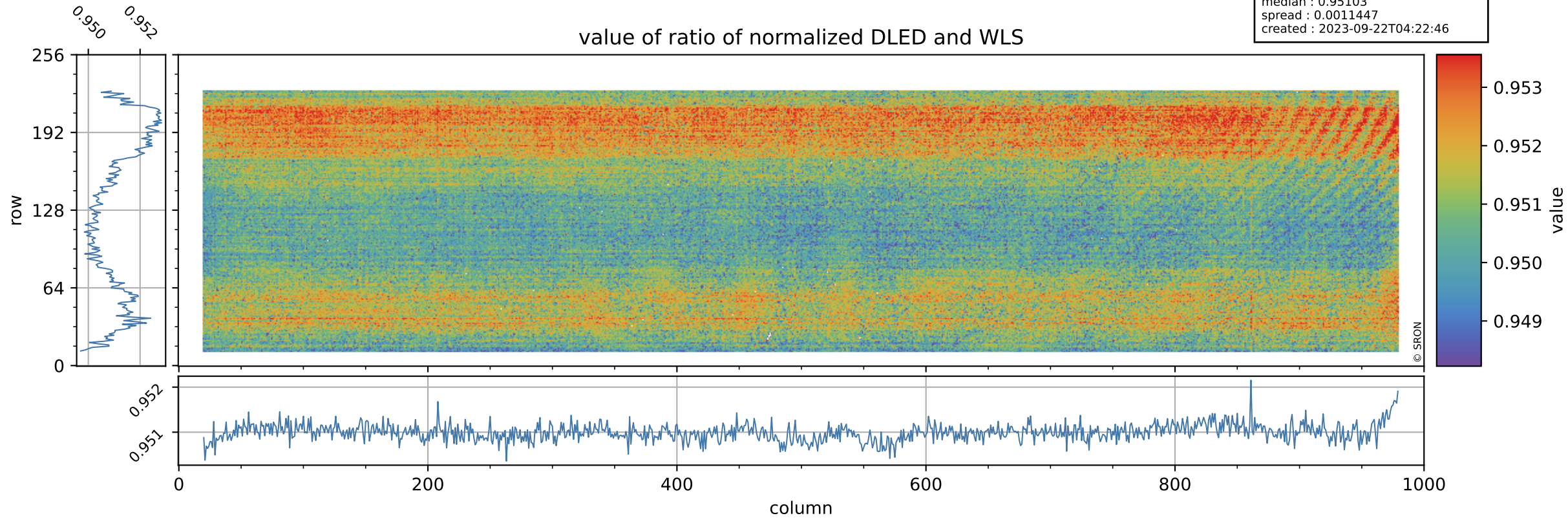

Tropomi SWIR stability

orbits : [30692, 30778]
coverage : 2023-09-15 / 2023-09-21
azimuth : 1.2690 & 1.2686
median : 1.8348
spread : 0.35345
created : 2023-09-22T04:22:47

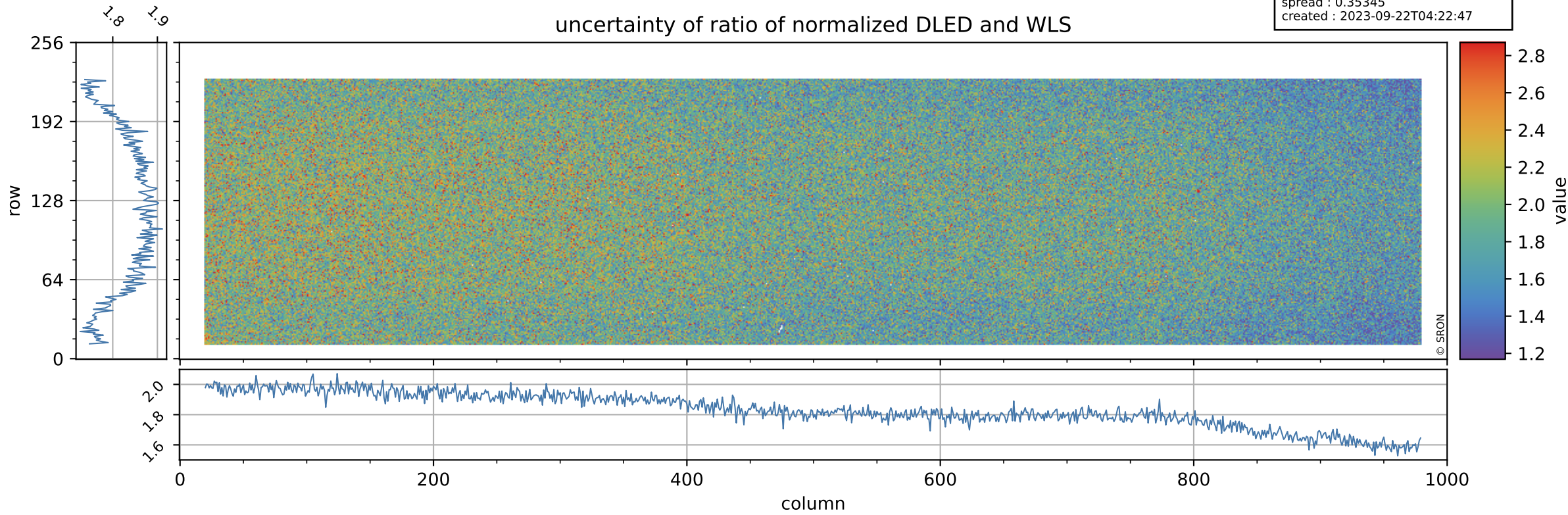

Tropomi SWIR stability

value of normalized QVD#1

orbits : [30692, 30778]
coverage : 2023-09-15 / 2023-09-21
azimuth : 1.2690 & 1.2686
median : 0.98576
spread : 0.0055983
created : 2023-09-22T04:22:47

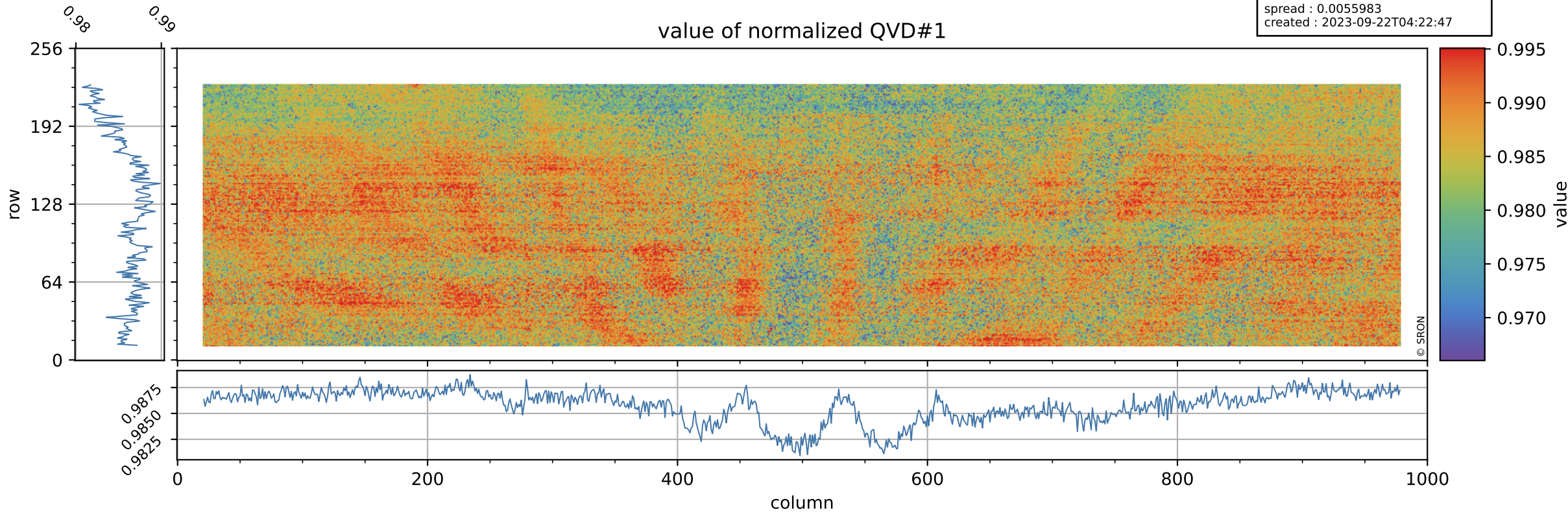

Tropomi SWIR stability

orbits : [30692, 30778]
coverage : 2023-09-15 / 2023-09-21
azimuth : 1.2690 & 1.2686
median : 1.0218 ke
spread : 0.16147 ke
created : 2023-09-22T04:22:47

QVD#1 background

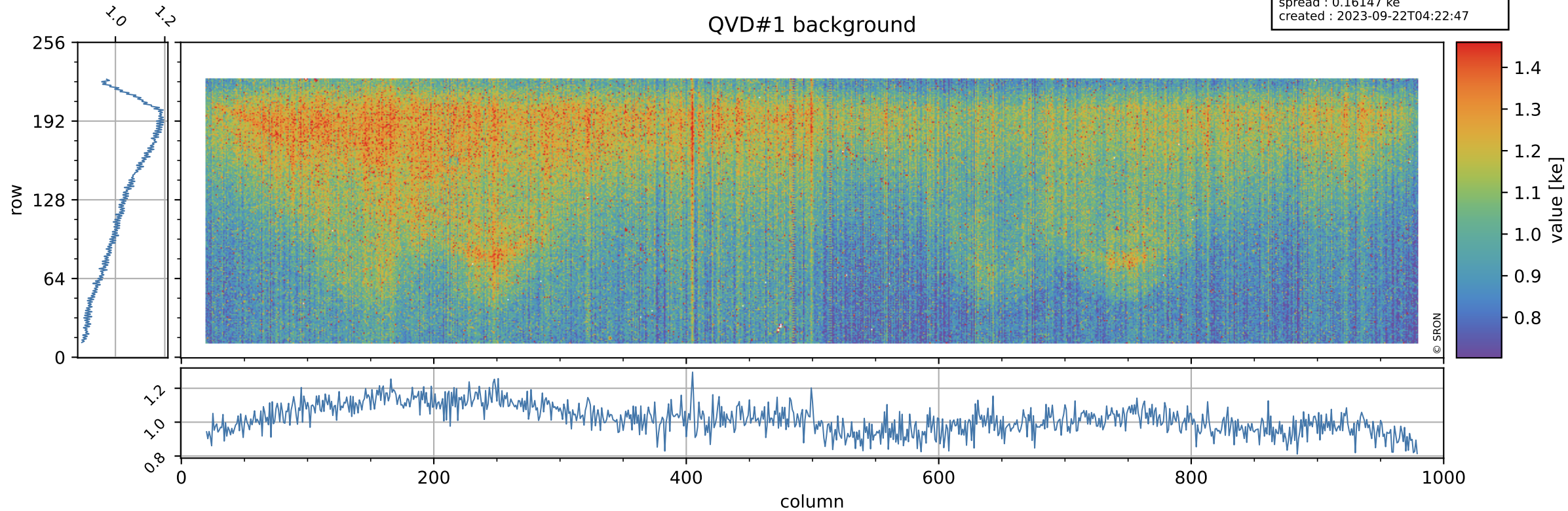

Tropomi SWIR stability

value of normalized QVD#2

orbits : [30692, 30778]
coverage : 2023-09-15 / 2023-09-21
azimuth : 1.2690 & 1.2686
median : 0.98596
spread : 0.0057856
created : 2023-09-22T04:22:47

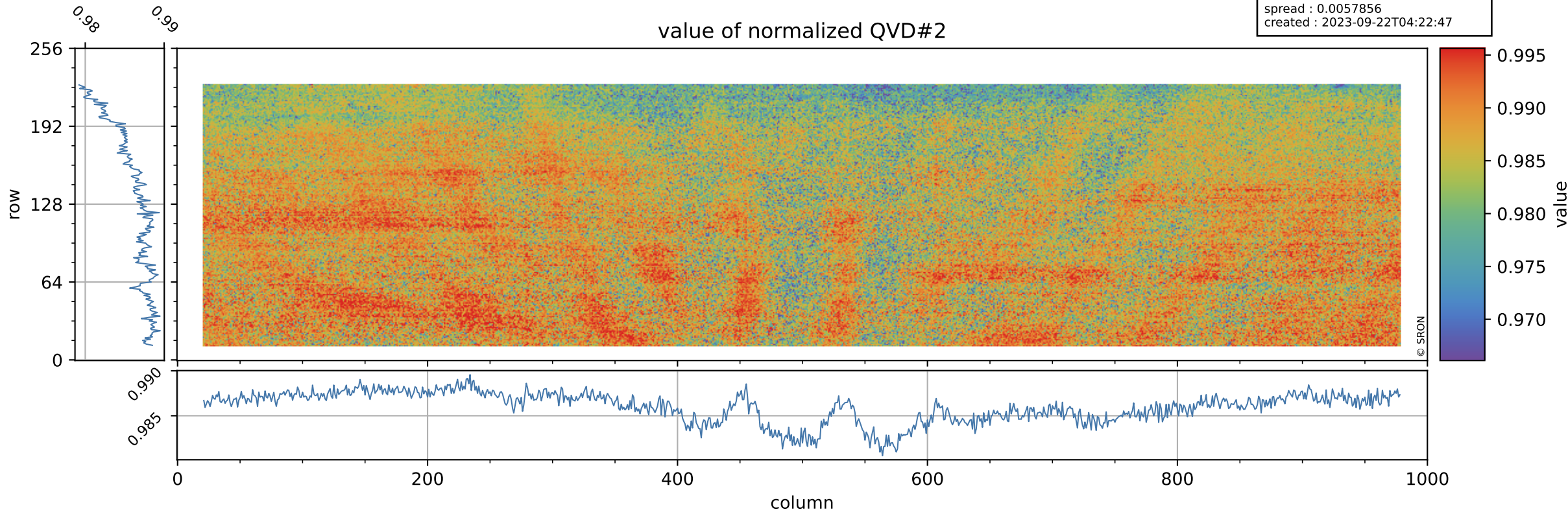

Tropomi SWIR stability

QVD#2 background

orbits : [30692, 30778]
coverage : 2023-09-15 / 2023-09-21
azimuth : 1.2690 & 1.2686
median : 1.025 ke
spread : 0.16039 ke
created : 2023-09-22T04:22:48

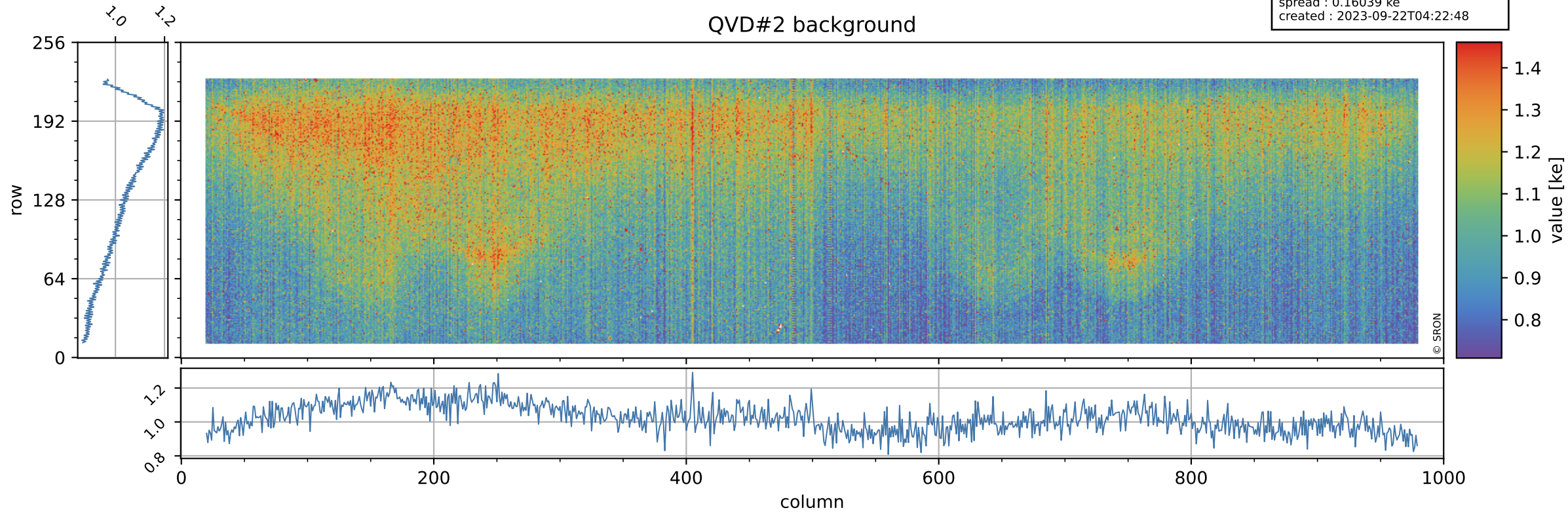

Tropomi SWIR stability

value of normalized DLED

orbits : [30692, 30778]
coverage : 2023-09-15 / 2023-09-21
azimuth : 1.2690 & 1.2686
median : 0.9443
spread : 0.0048681
created : 2023-09-22T04:22:48

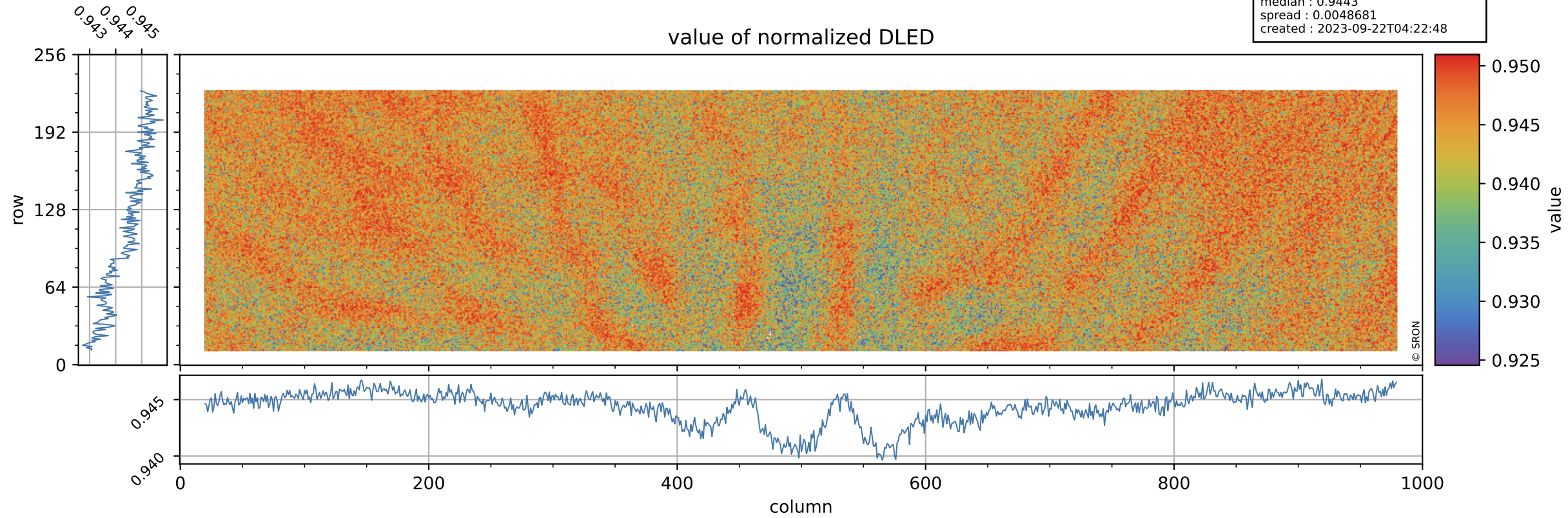

Tropomi SWIR stability

DLED background

orbits : [30692, 30778]
coverage : 2023-09-15 / 2023-09-21
azimuth : 1.2690 & 1.2686
median : 0.90543 ke
spread : 0.14836 ke
created : 2023-09-22T04:22:48

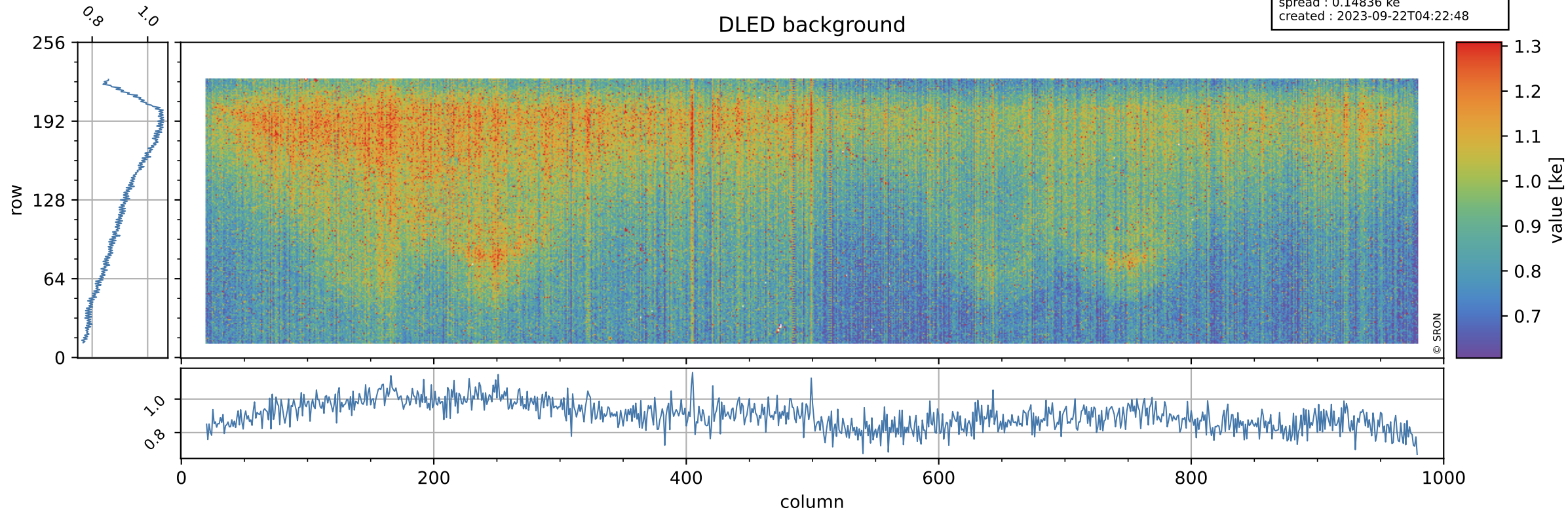

Tropomi SWIR stability

value of normalized WLS

orbits : [30692, 30778]
coverage : 2023-09-15 / 2023-09-21
azimuth : 1.2690 & 1.2686
median : 0.9928
spread : 0.0046899
created : 2023-09-22T04:22:48

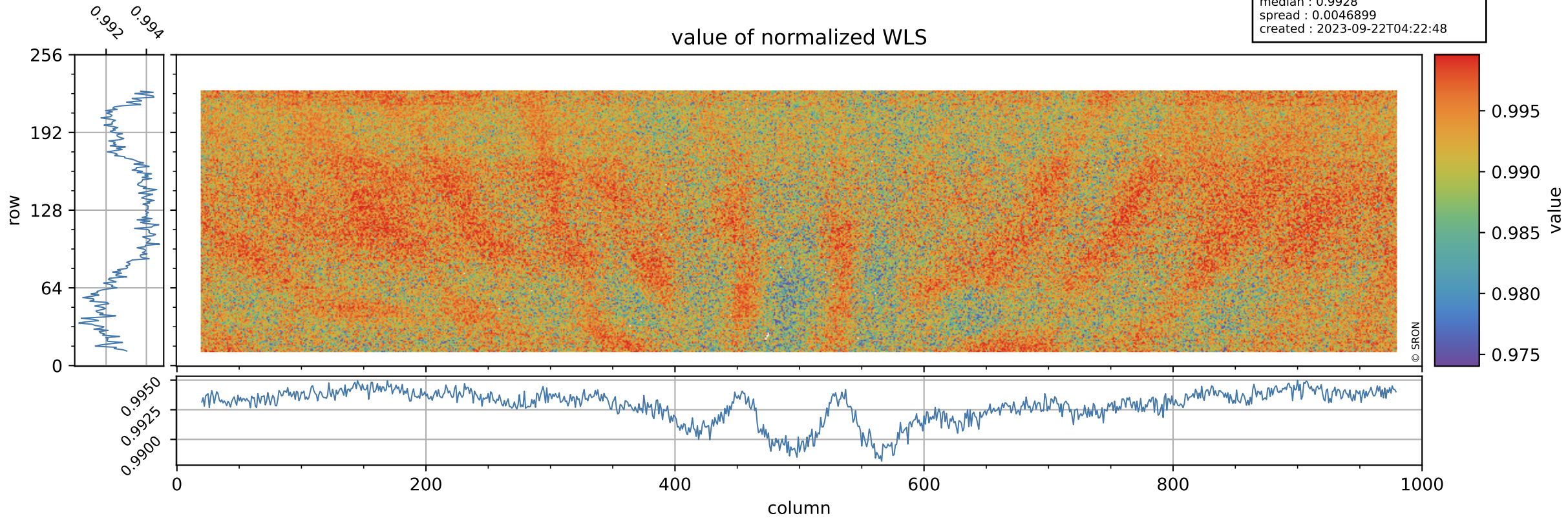

Tropomi SWIR stability

orbits : [30692, 30778]
coverage : 2023-09-15 / 2023-09-21
azimuth : 1.2690 & 1.2686
median : 366.62 e
spread : 88.701 e
created : 2023-09-22T04:22:49

WLS background

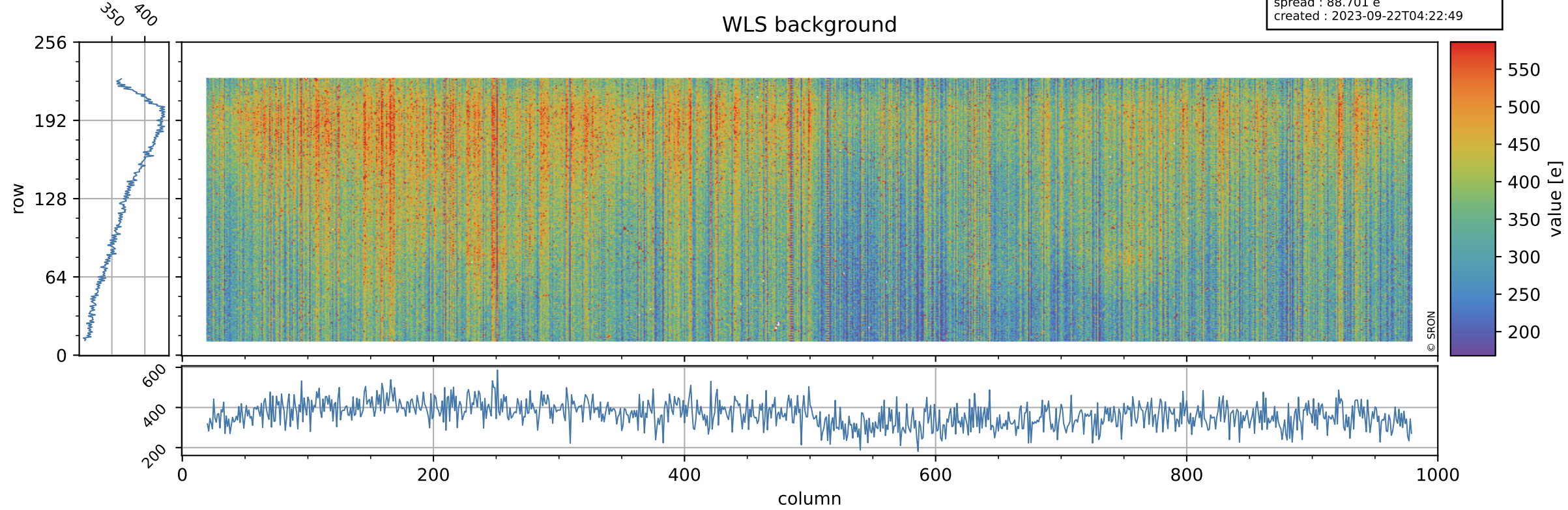

Tropomi SWIR stability ground-tracks of Sentinel-5P

orbits : [30692, 30778]
coverage : 2023-09-15 / 2023-09-21
azimuth : 1.2690 & 1.2686
created : 2023-09-22T04:22:49

