

# Tropomi SWIR stability

orbits : [30782, 30797]  
coverage : 2023-09-22 / 2023-09-23  
azimuth : 1.2674  
median : 0.95781  
spread : 0.0023327  
created : 2023-09-23T14:21:11

value of ratio of normalized DLED and QVD#1

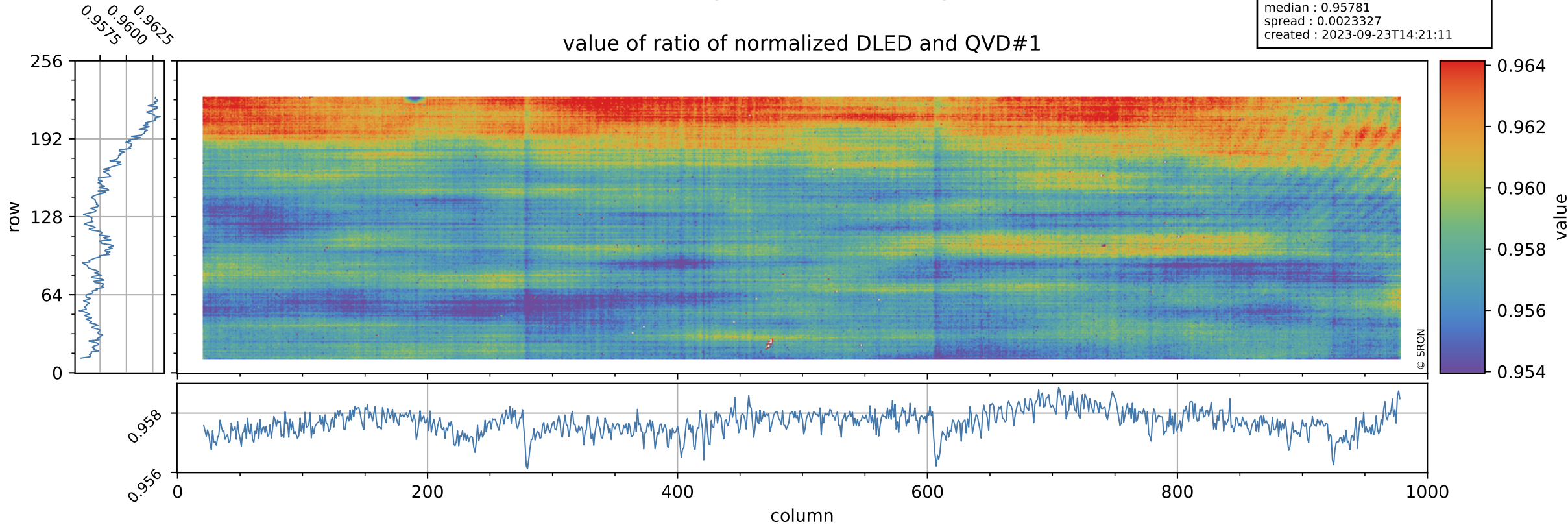

# Tropomi SWIR stability

orbits : [30782, 30797]  
coverage : 2023-09-22 / 2023-09-23  
azimuth : 1.2674  
median : 0.74475  
spread : 0.14912  
created : 2023-09-23T14:21:11

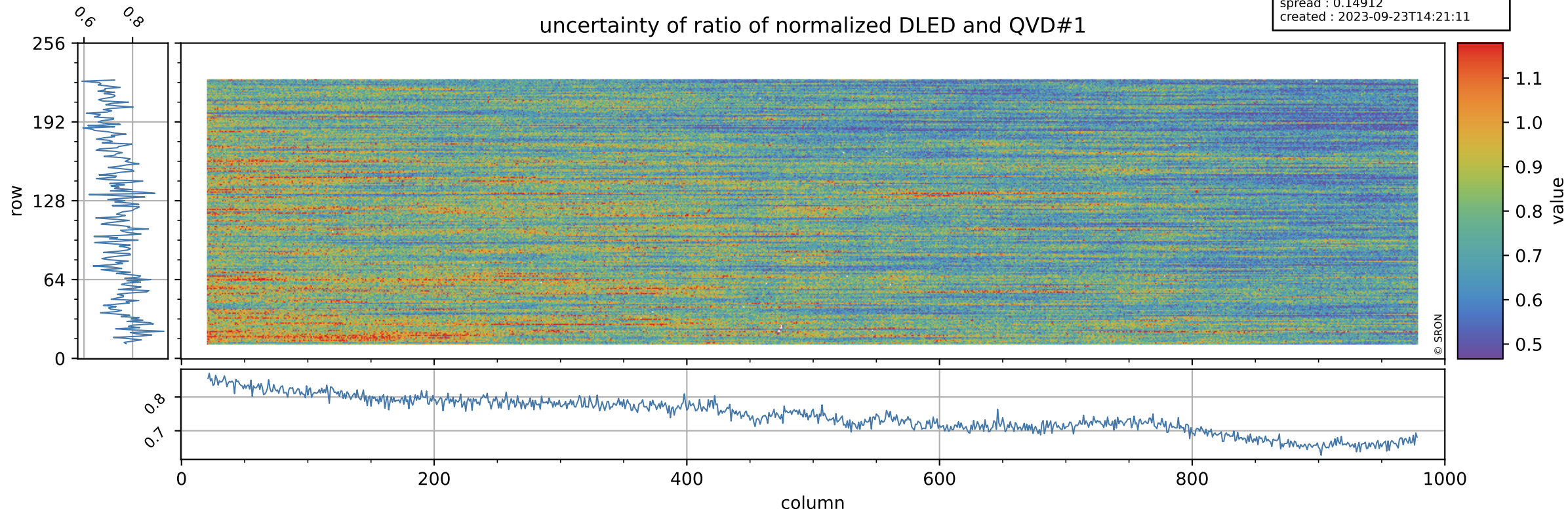

# Tropomi SWIR stability

value of ratio of normalized WLS and QVD#1

orbits : [30782, 30797]  
coverage : 2023-09-22 / 2023-09-23  
azimuth : 1.2674  
median : 1.0101  
spread : 0.0022557  
created : 2023-09-23T14:21:11

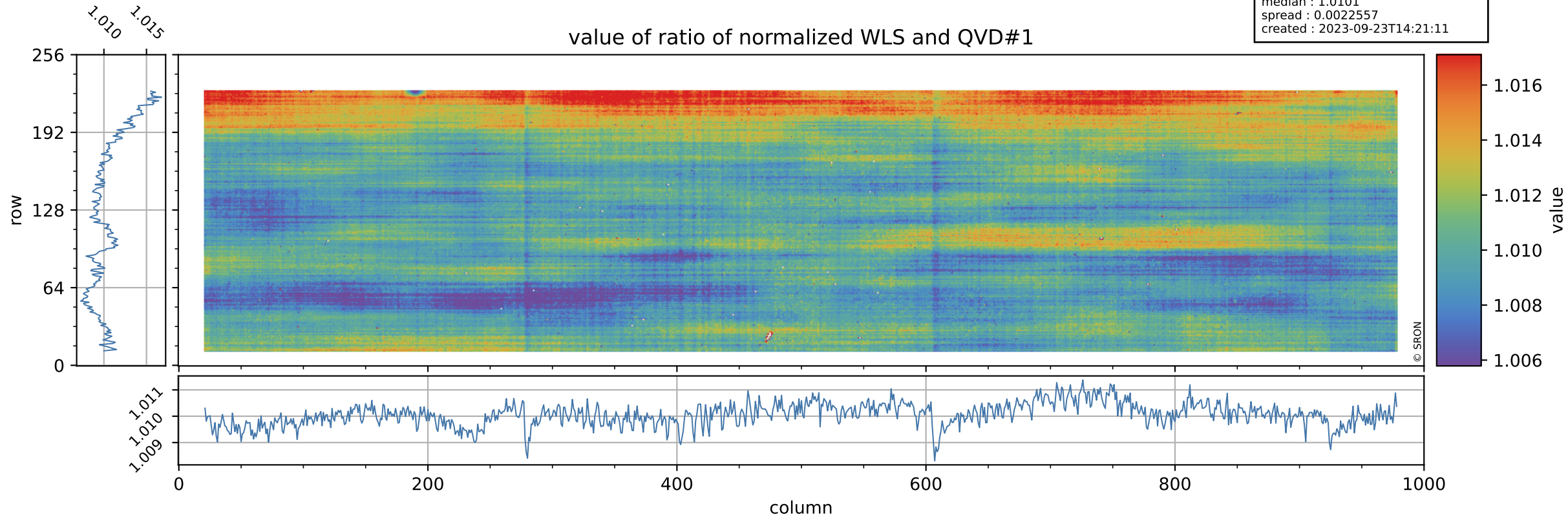

# Tropomi SWIR stability

orbits : [30782, 30797]  
coverage : 2023-09-22 / 2023-09-23  
azimuth : 1.2674  
median : 0.40374  
spread : 0.079843  
created : 2023-09-23T14:21:12

uncertainty of ratio of normalized WLS and QVD#1

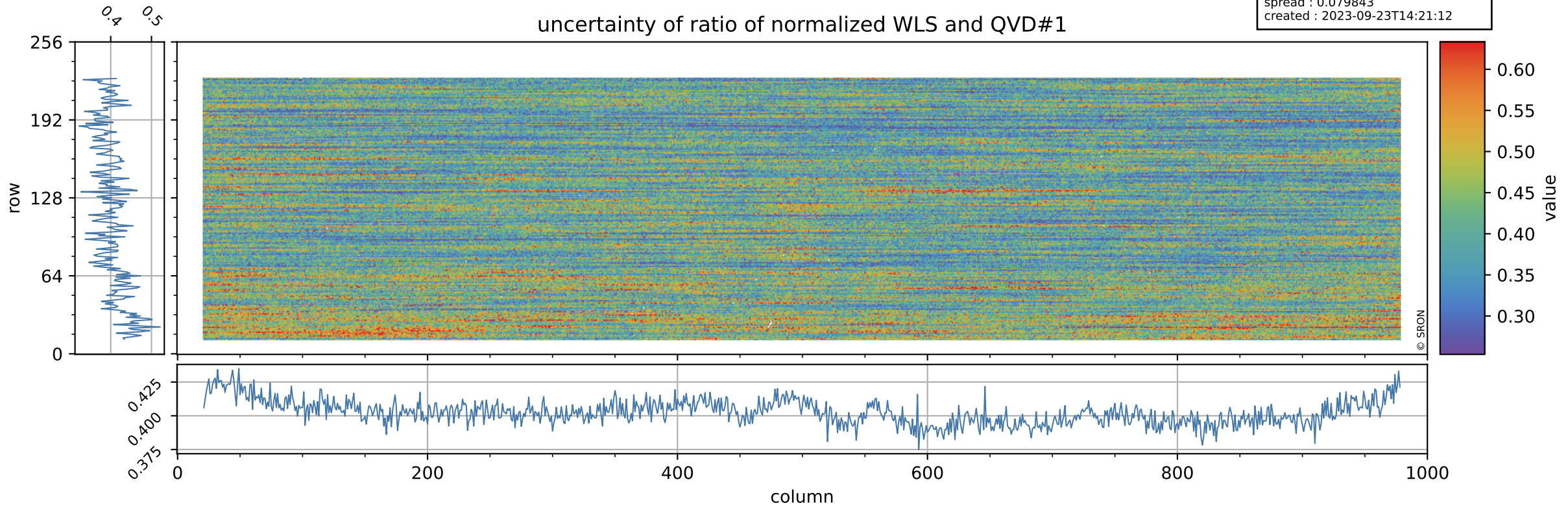

# Tropomi SWIR stability

value of ratio of normalized DLED and WLS

orbits : [30782, 30797]  
coverage : 2023-09-22 / 2023-09-23  
azimuth : 1.2674  
median : 0.94835  
spread : 0.0010347  
created : 2023-09-23T14:21:12

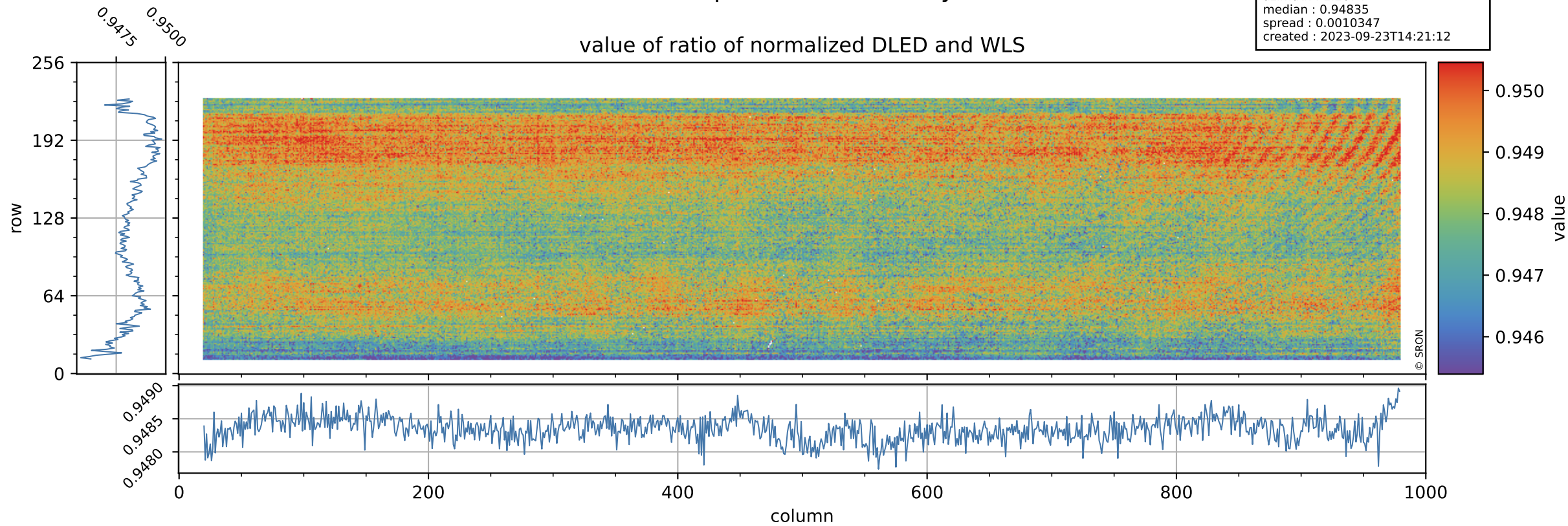

# Tropomi SWIR stability

orbits : [30782, 30797]  
coverage : 2023-09-22 / 2023-09-23  
azimuth : 1.2674  
median : 1.8505  
spread : 0.36037  
created : 2023-09-23T14:21:12

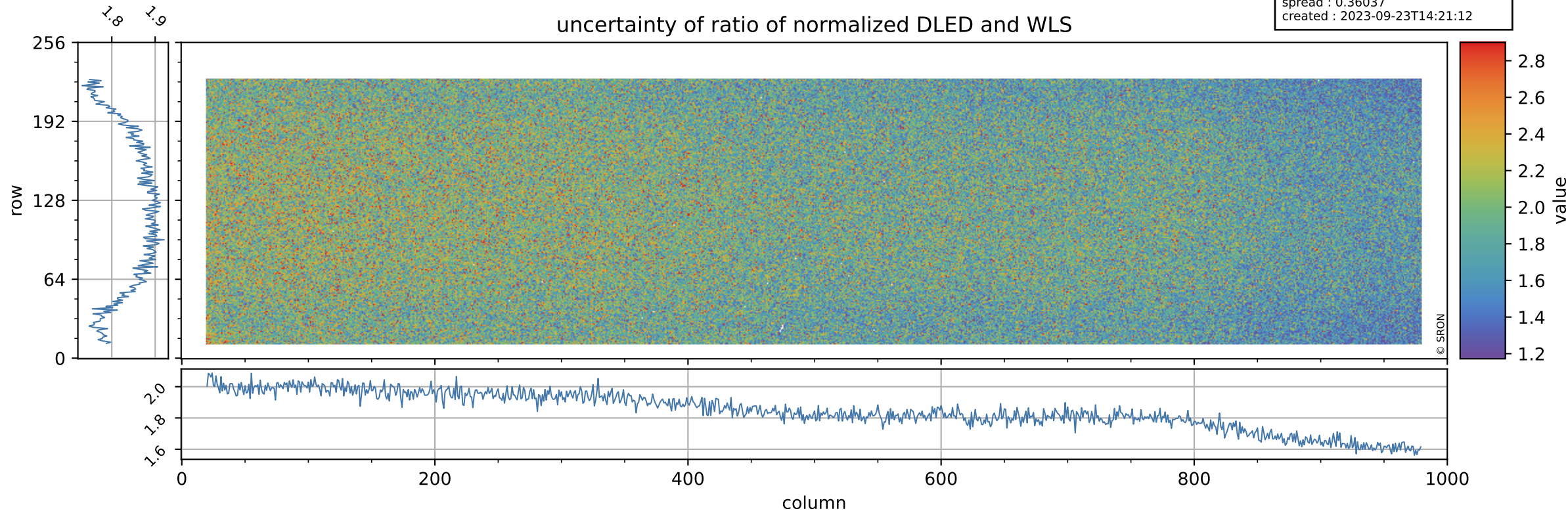

# Tropomi SWIR stability

value of normalized QVD#1

orbits : [30782, 30797]  
coverage : 2023-09-22 / 2023-09-23  
azimuth : 1.2674  
median : 0.98489  
spread : 0.0054027  
created : 2023-09-23T14:21:12

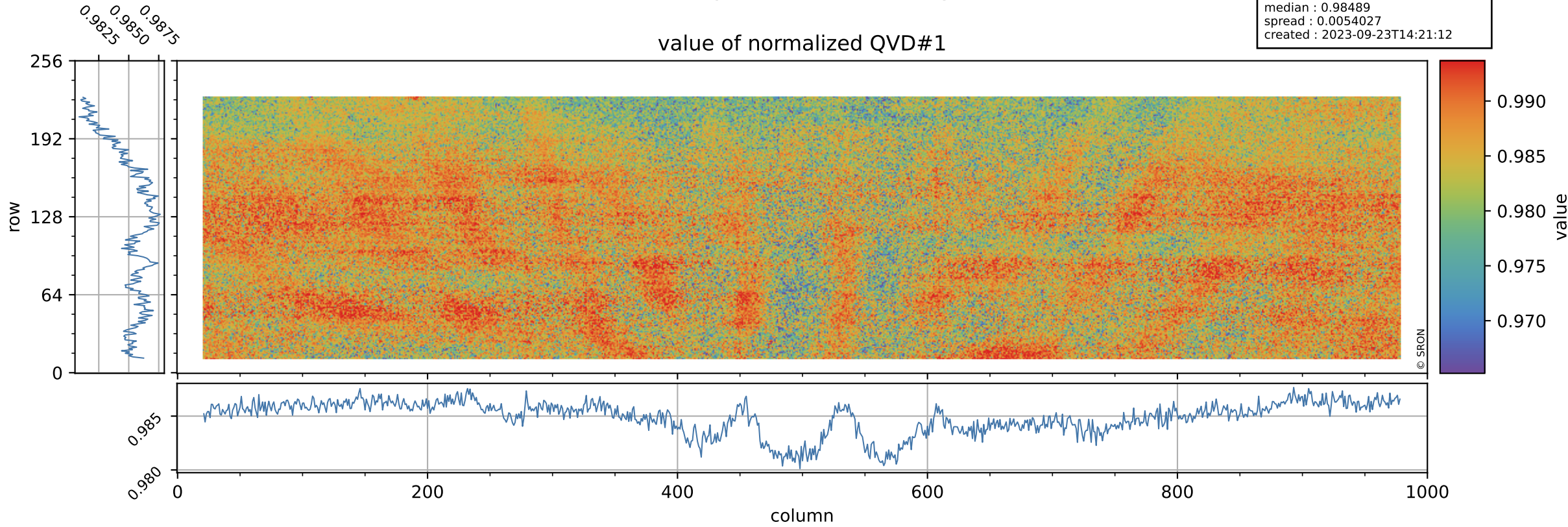

# Tropomi SWIR stability

orbits : [30782, 30797]  
coverage : 2023-09-22 / 2023-09-23  
azimuth : 1.2674  
median : 1.0217 ke  
spread : 0.15961 ke  
created : 2023-09-23T14:21:13

## QVD#1 background

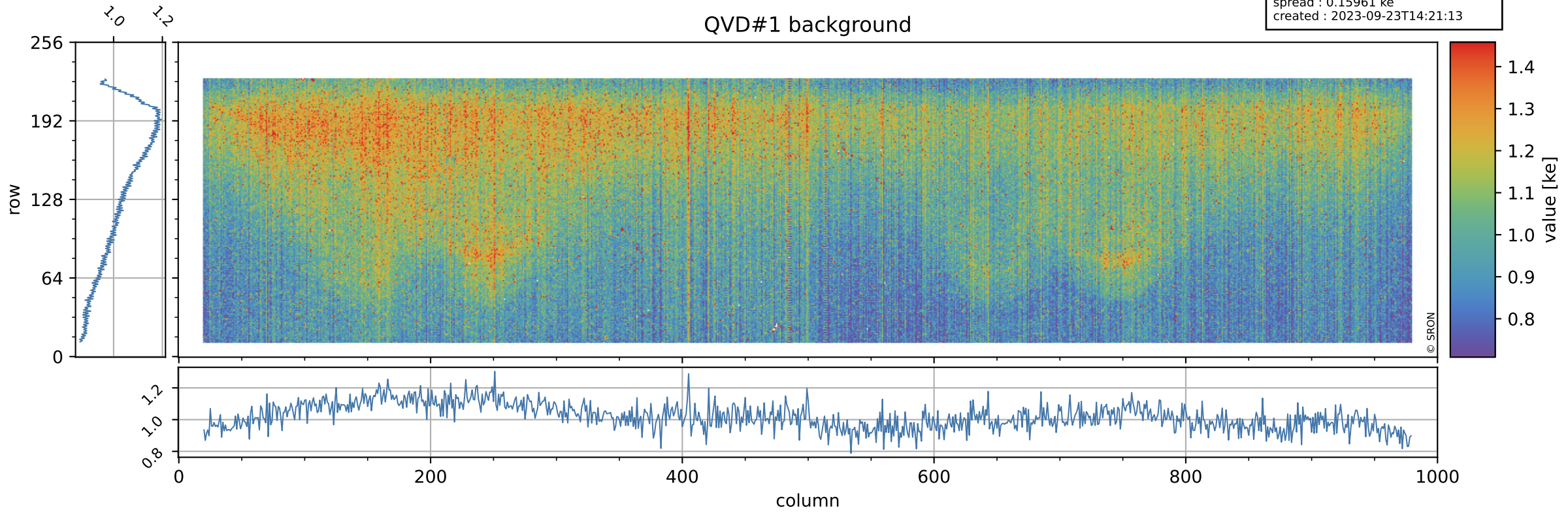



# Tropomi SWIR stability

value of normalized DLED

orbits : [30782, 30797]  
coverage : 2023-09-22 / 2023-09-23  
azimuth : 1.2674  
median : 0.94391  
spread : 0.0048691  
created : 2023-09-23T14:21:13

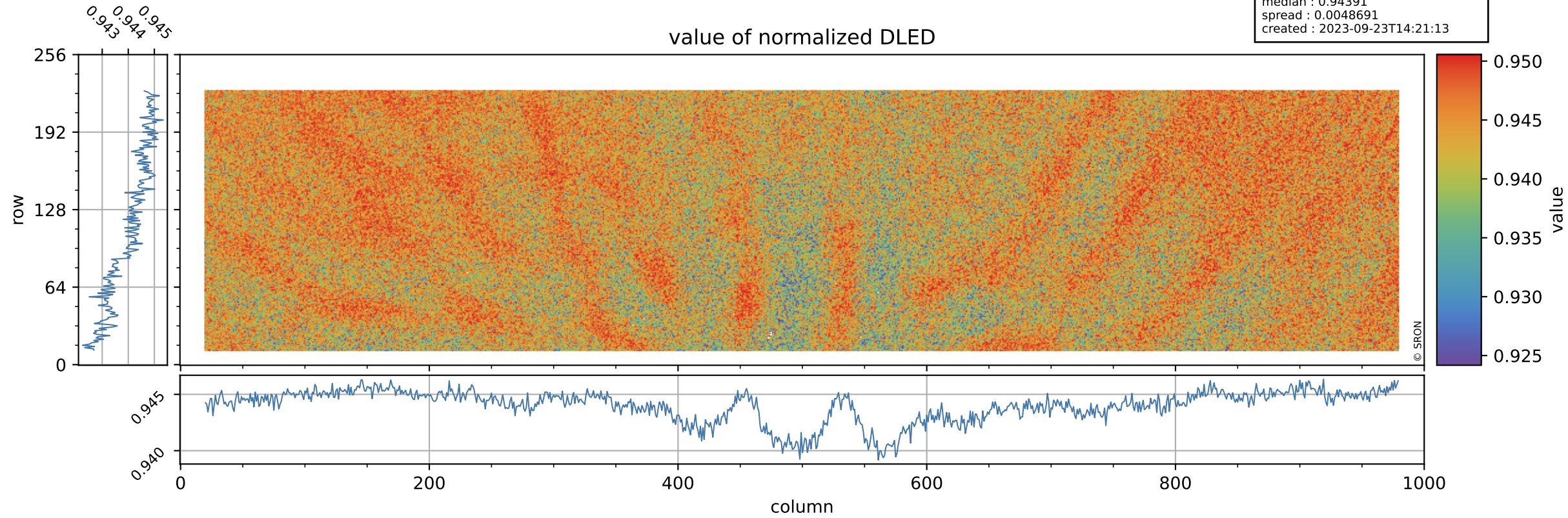

# Tropomi SWIR stability

orbits : [30782, 30797]  
coverage : 2023-09-22 / 2023-09-23  
azimuth : 1.2674  
median : 0.91191 ke  
spread : 0.14618 ke  
created : 2023-09-23T14:21:13

## DLED background

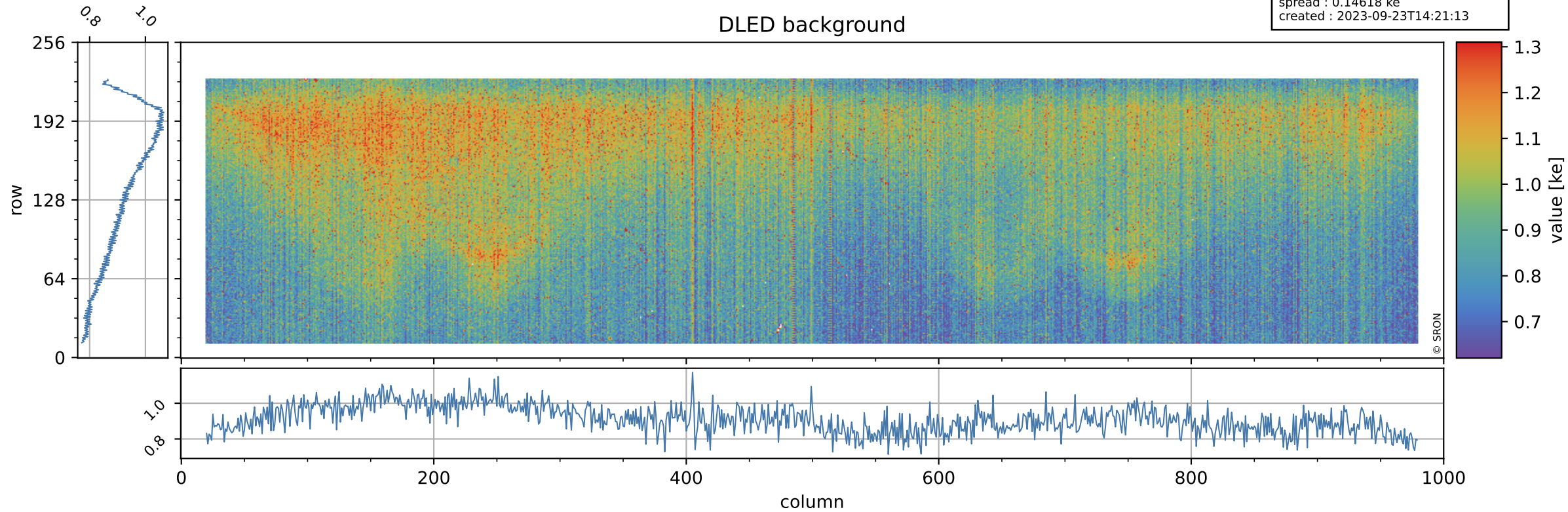

# Tropomi SWIR stability

value of normalized WLS

orbits : [30782, 30797]  
coverage : 2023-09-22 / 2023-09-23  
azimuth : 1.2674  
median : 0.99526  
spread : 0.0046649  
created : 2023-09-23T14:21:13

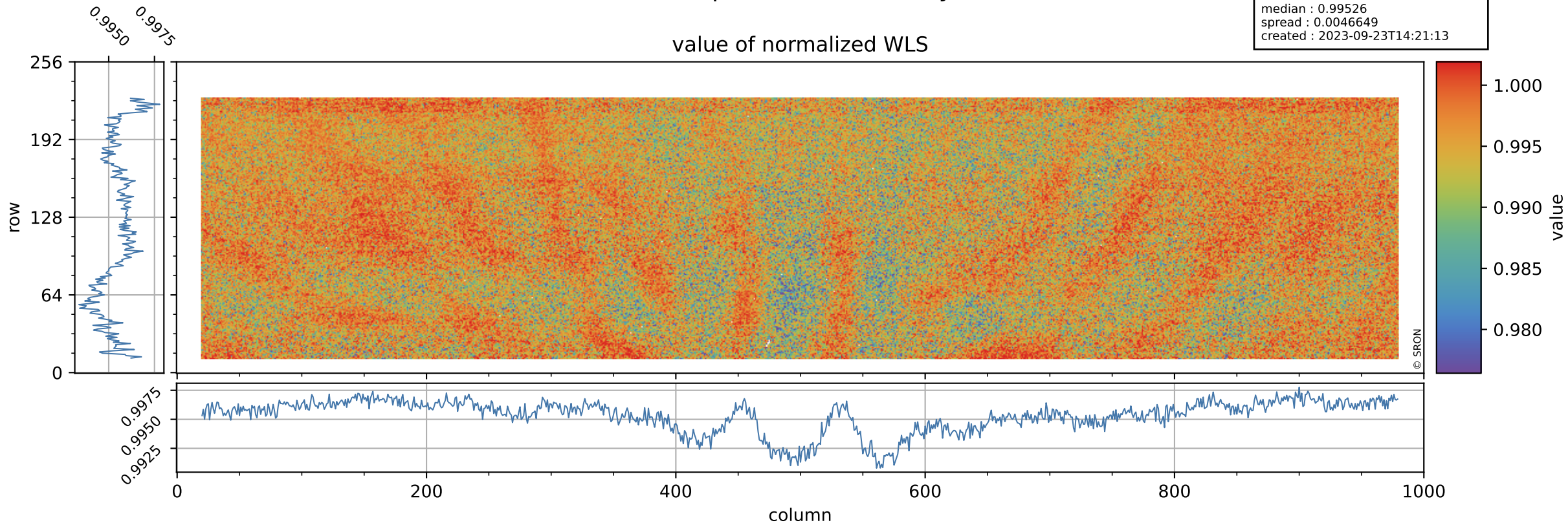

# Tropomi SWIR stability

orbits : [30782, 30797]  
coverage : 2023-09-22 / 2023-09-23  
azimuth : 1.2674  
median : 364.82 e  
spread : 88.278 e  
created : 2023-09-23T14:21:14

## WLS background

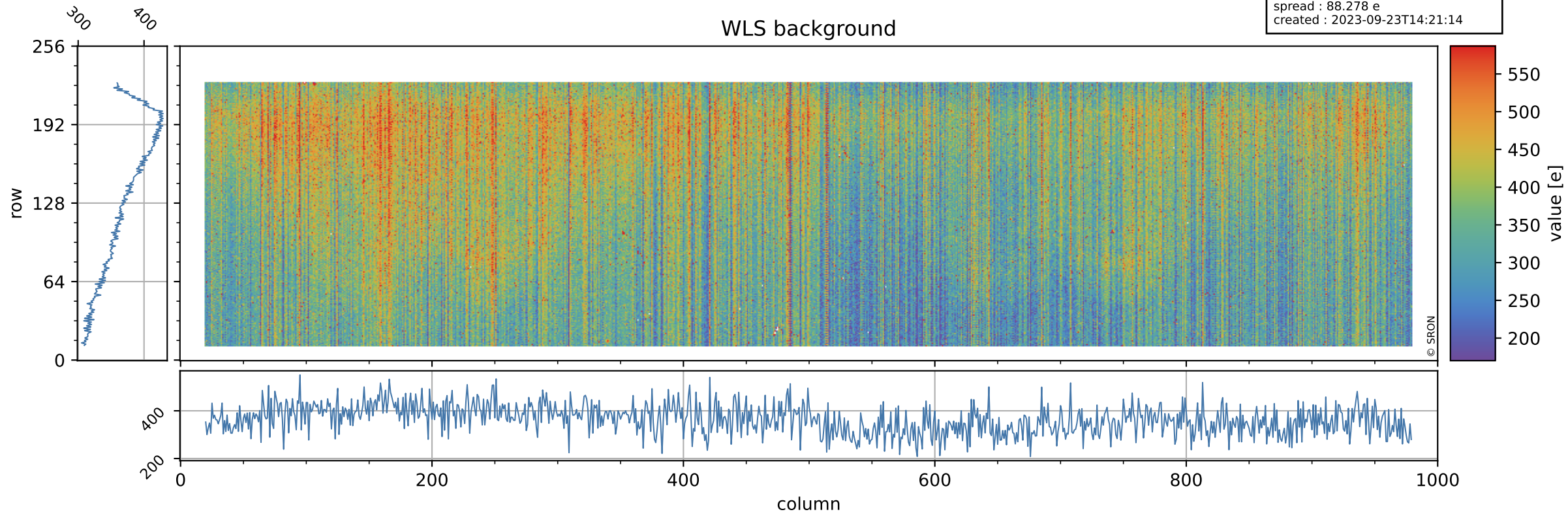

# Tropomi SWIR stability ground-tracks of Sentinel-5P

orbits : [30782, 30797]  
coverage : 2023-09-22 / 2023-09-23  
azimuth : 1.2674  
created : 2023-09-23T14:21:14

