

Tropomi SWIR stability

value of ratio of normalized QVD#1 and QVD#2

orbits : [30782, 30812]
coverage : 2023-09-22 / 2023-09-24
azimuth : 1.2684 & 1.2687
median : 0.99914
spread : 0.0016562
created : 2023-09-24T14:21:11

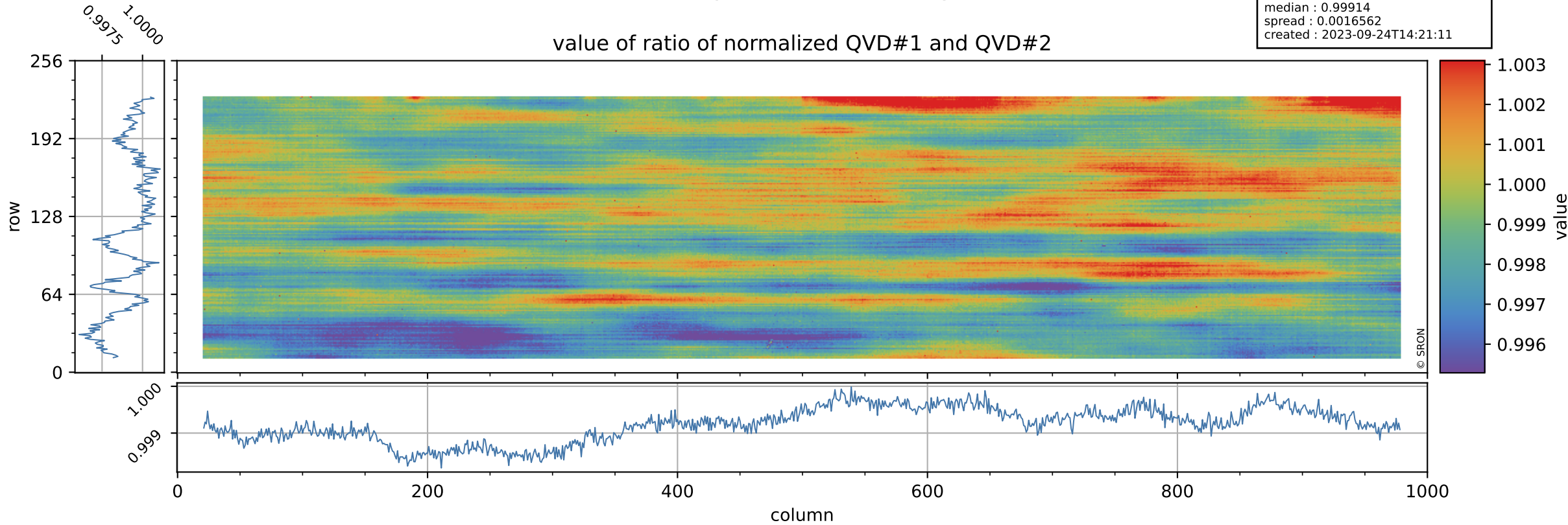

Tropomi SWIR stability

uncertainty of ratio of normalized QVD#1 and QVD#2

orbits : [30782, 30812]
coverage : 2023-09-22 / 2023-09-24
azimuth : 1.2684 & 1.2687
median : 1.0226
spread : 0.19752
created : 2023-09-24T14:21:11

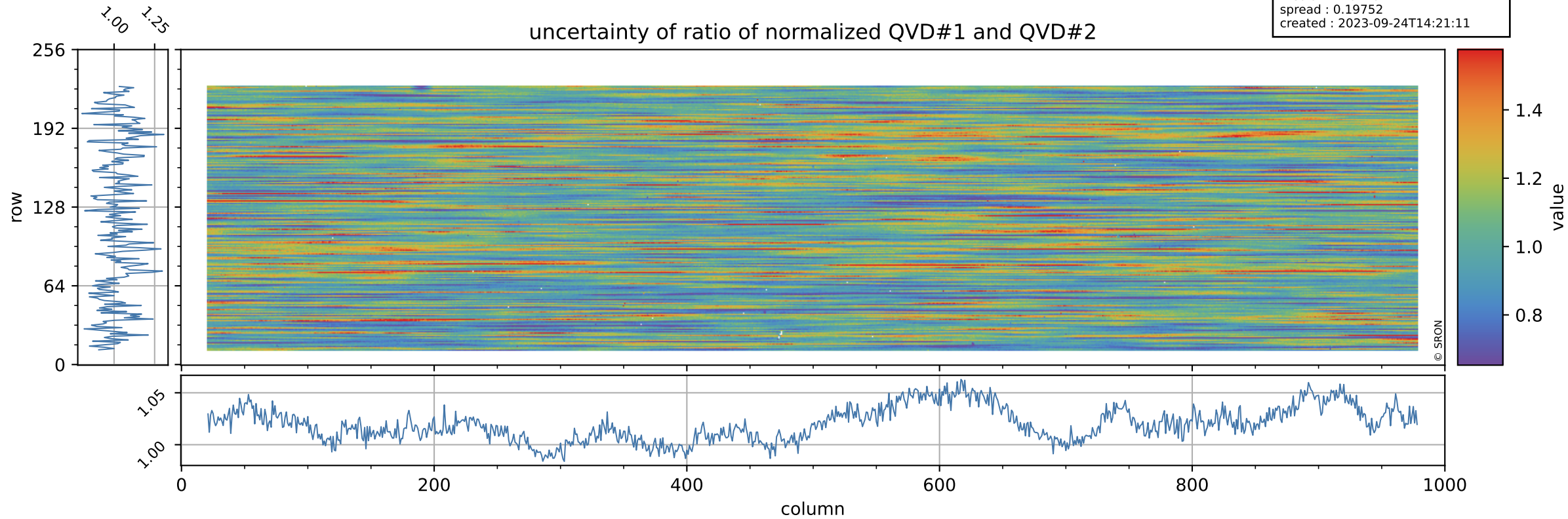

Tropomi SWIR stability

value of ratio of normalized DLED and QVD#1

orbits : [30782, 30812]
coverage : 2023-09-22 / 2023-09-24
azimuth : 1.2684 & 1.2687
median : 0.95797
spread : 0.0022996
created : 2023-09-24T14:21:12

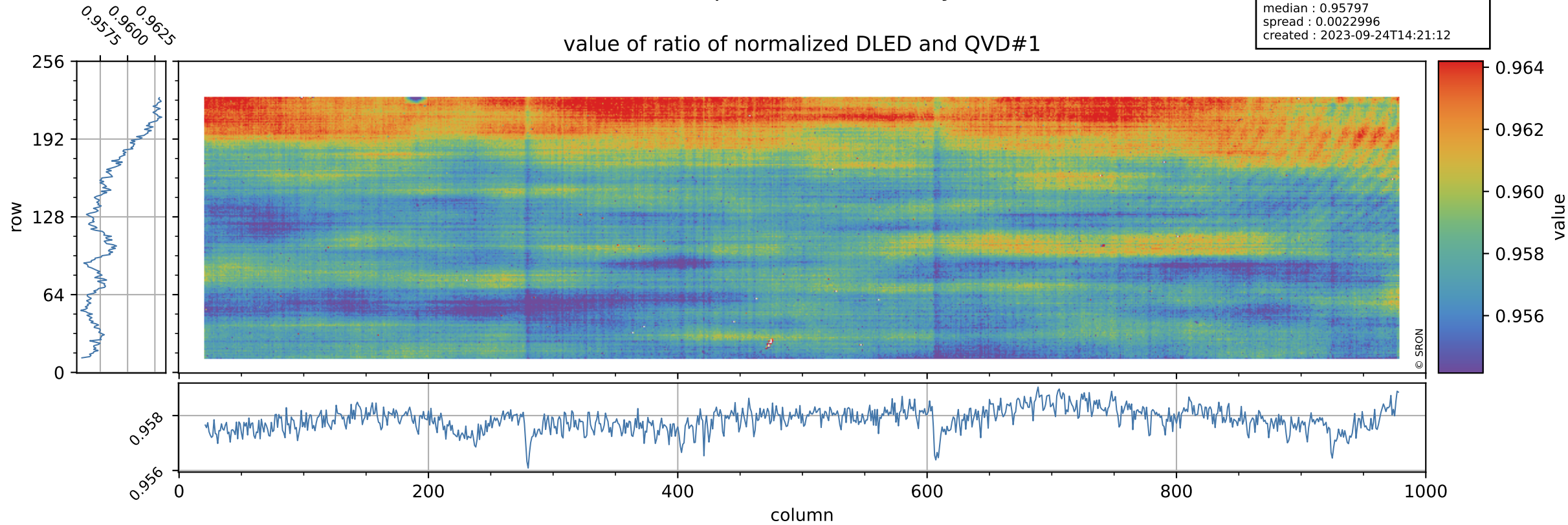

Tropomi SWIR stability

orbits : [30782, 30812]
coverage : 2023-09-22 / 2023-09-24
azimuth : 1.2684 & 1.2687
median : 0.73694
spread : 0.14741
created : 2023-09-24T14:21:12

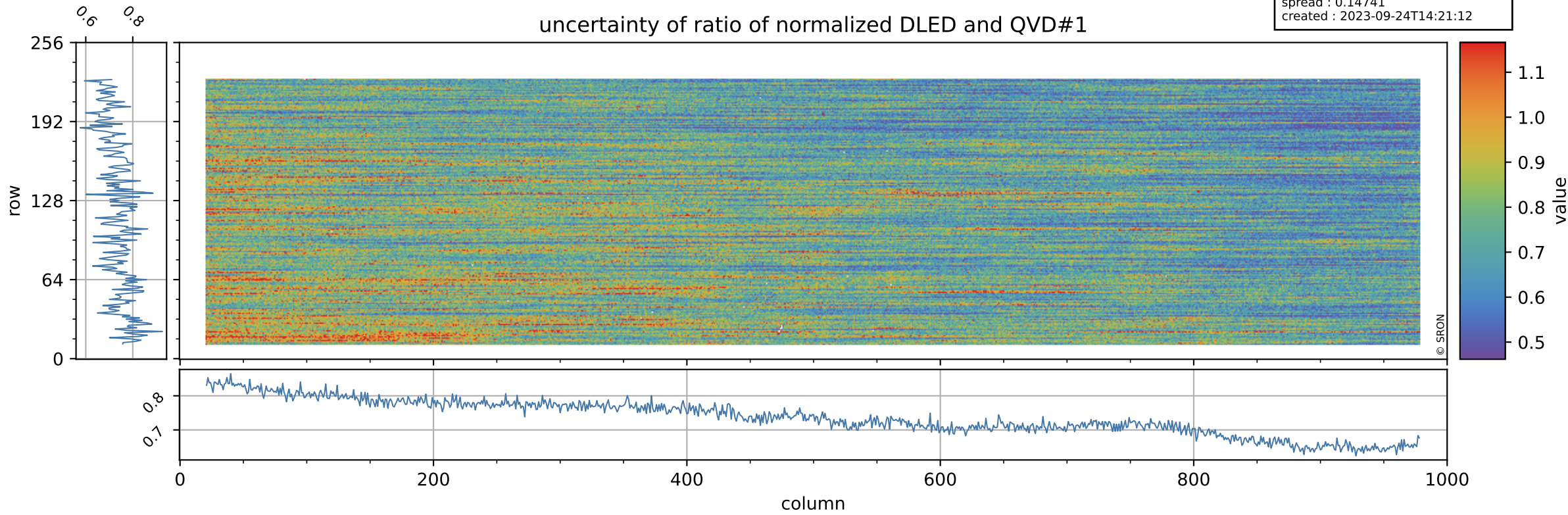

Tropomi SWIR stability

value of ratio of normalized WLS and QVD#1

orbits : [30782, 30812]
coverage : 2023-09-22 / 2023-09-24
azimuth : 1.2684 & 1.2687
median : 1.0103
spread : 0.0022127
created : 2023-09-24T14:21:12

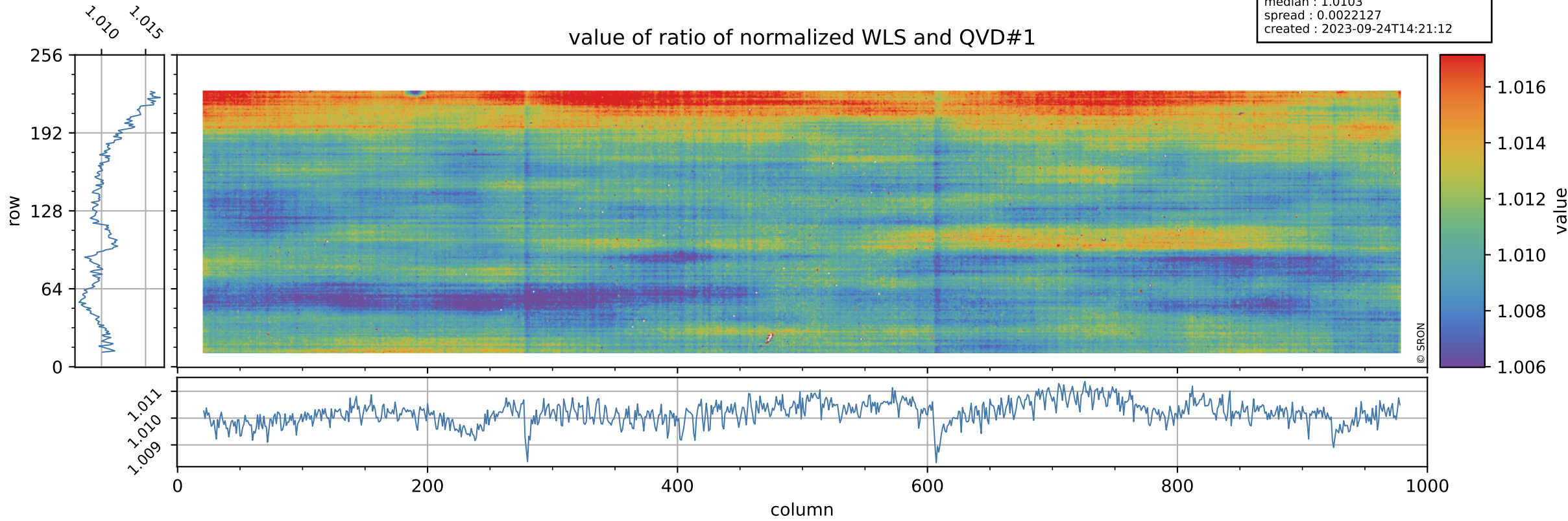

Tropomi SWIR stability

uncertainty of ratio of normalized WLS and QVD#1

orbits : [30782, 30812]
coverage : 2023-09-22 / 2023-09-24
azimuth : 1.2684 & 1.2687
median : 0.40259
spread : 0.079989
created : 2023-09-24T14:21:12

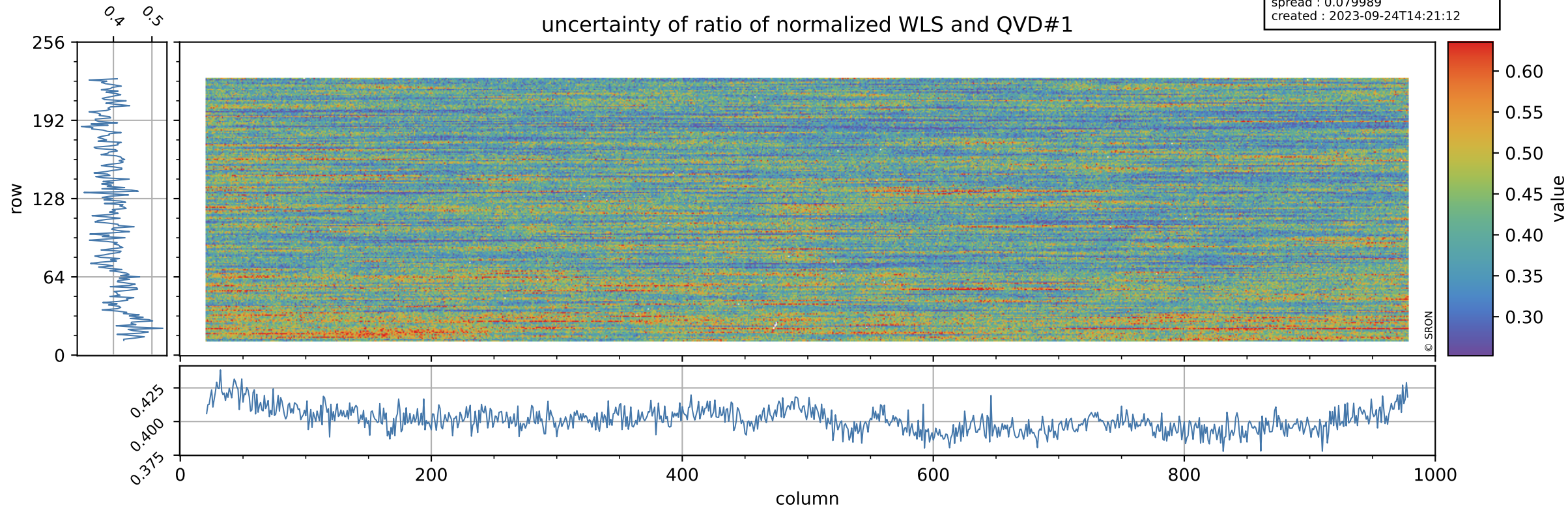

Tropomi SWIR stability

value of ratio of normalized DLED and QVD#2

orbits : [30782, 30812]
coverage : 2023-09-22 / 2023-09-24
azimuth : 1.2684 & 1.2687
median : 0.9572
spread : 0.0027429
created : 2023-09-24T14:21:13

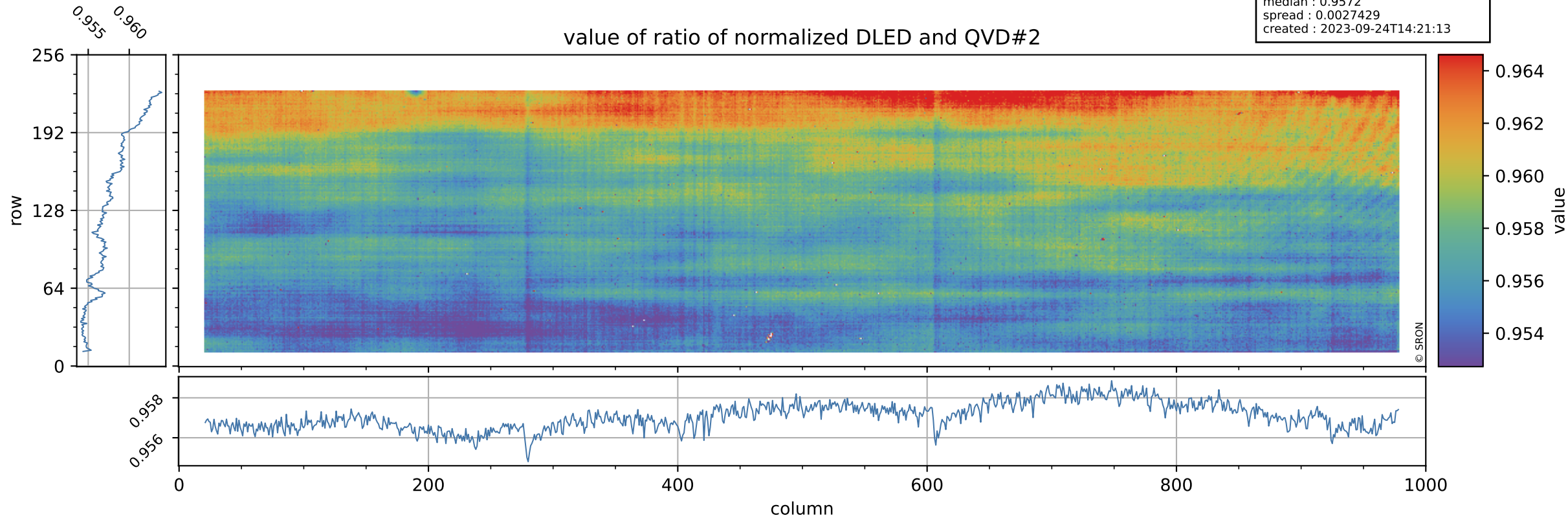

Tropomi SWIR stability

orbits : [30782, 30812]
coverage : 2023-09-22 / 2023-09-24
azimuth : 1.2684 & 1.2687
median : 0.74948
spread : 0.14722
created : 2023-09-24T14:21:13

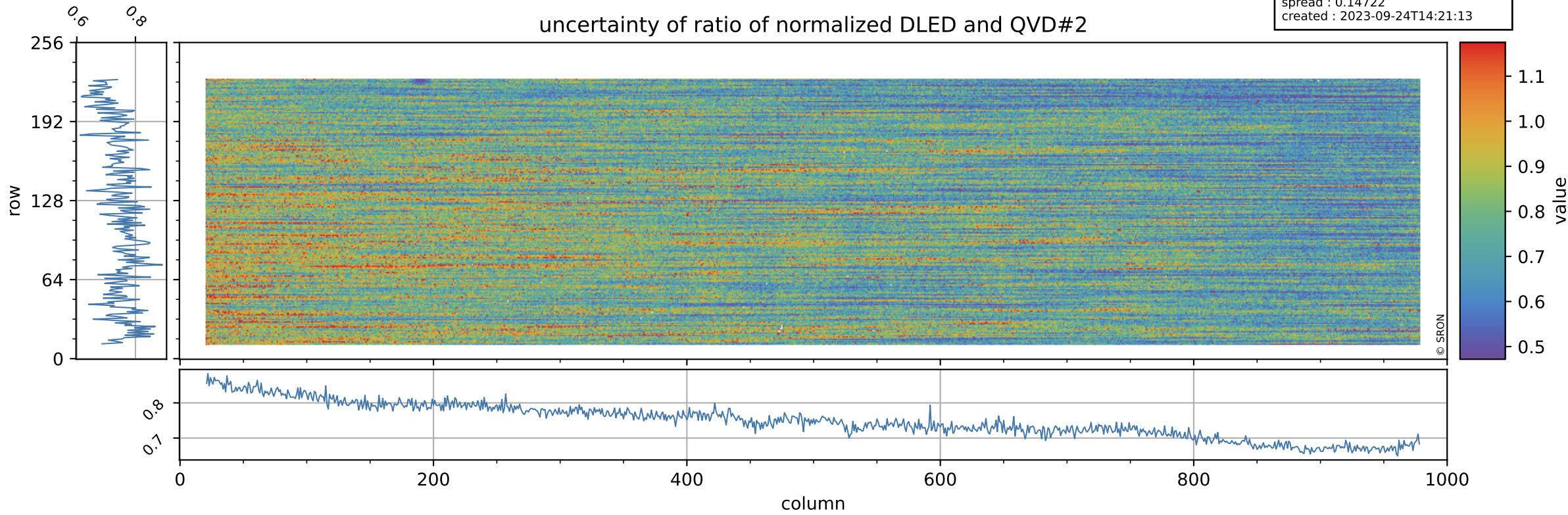

Tropomi SWIR stability

value of ratio of normalized WLS and QVD#2

orbits : [30782, 30812]
coverage : 2023-09-22 / 2023-09-24
azimuth : 1.2684 & 1.2687
median : 1.0093
spread : 0.0025401
created : 2023-09-24T14:21:13

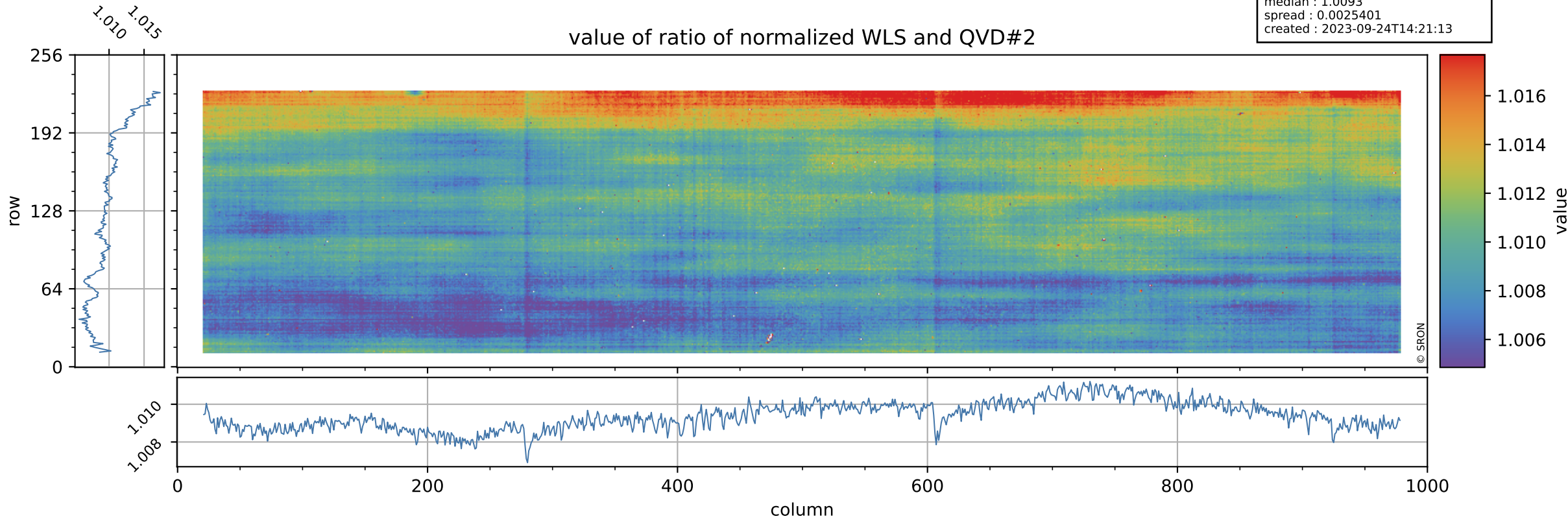

Tropomi SWIR stability

orbits : [30782, 30812]
coverage : 2023-09-22 / 2023-09-24
azimuth : 1.2684 & 1.2687
median : 0.40952
spread : 0.079441
created : 2023-09-24T14:21:13

uncertainty of ratio of normalized WLS and QVD#2

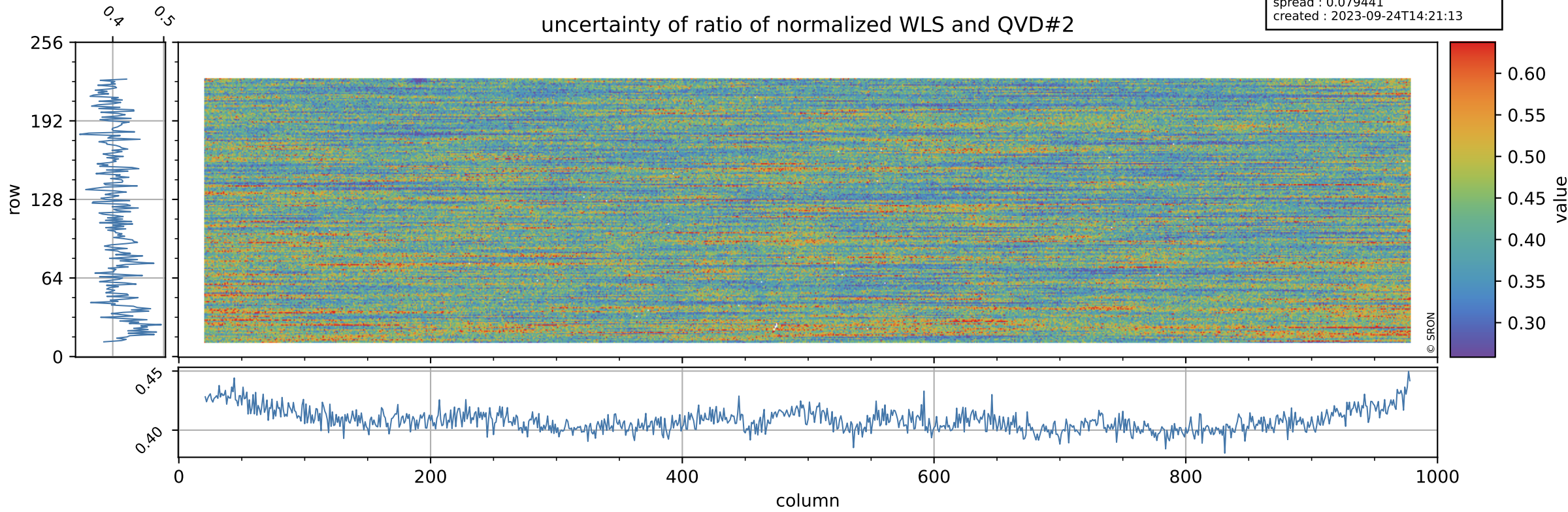

Tropomi SWIR stability

value of ratio of normalized DLED and WLS

orbits : [30782, 30812]
coverage : 2023-09-22 / 2023-09-24
azimuth : 1.2684 & 1.2687
median : 0.94839
spread : 0.0010388
created : 2023-09-24T14:21:14

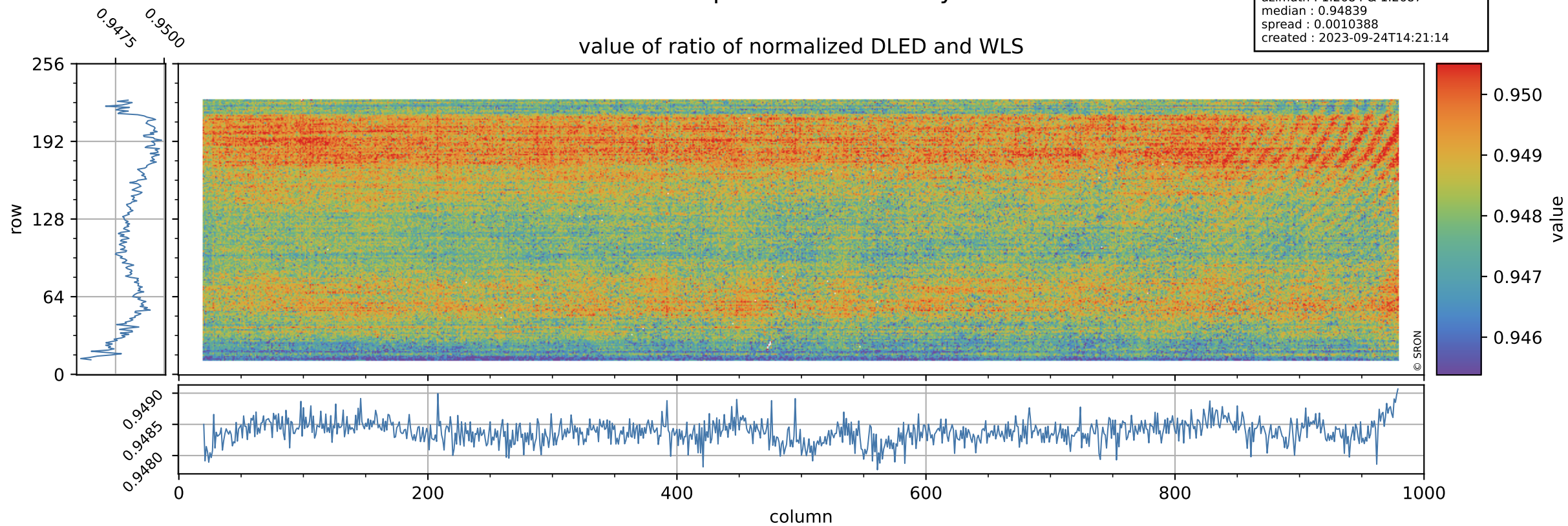

Tropomi SWIR stability

orbits : [30782, 30812]
coverage : 2023-09-22 / 2023-09-24
azimuth : 1.2684 & 1.2687
median : 1.8362
spread : 0.35543
created : 2023-09-24T14:21:14

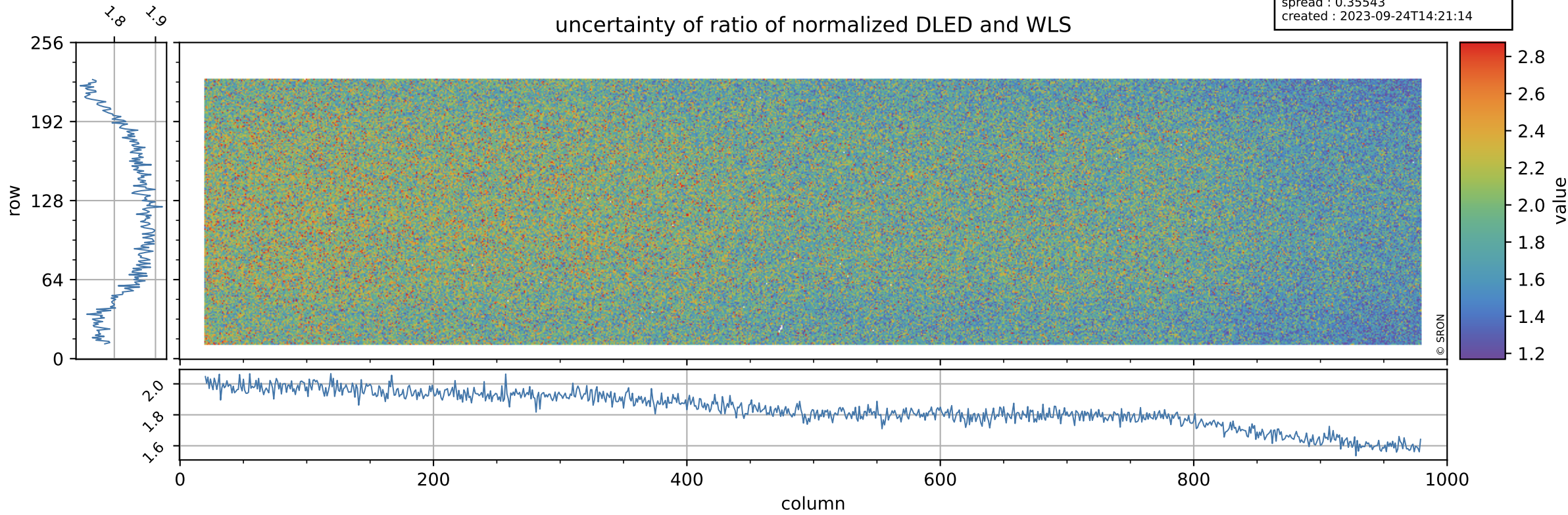

Tropomi SWIR stability

value of normalized QVD#1

orbits : [30782, 30812]
coverage : 2023-09-22 / 2023-09-24
azimuth : 1.2684 & 1.2687
median : 0.98476
spread : 0.0053814
created : 2023-09-24T14:21:14

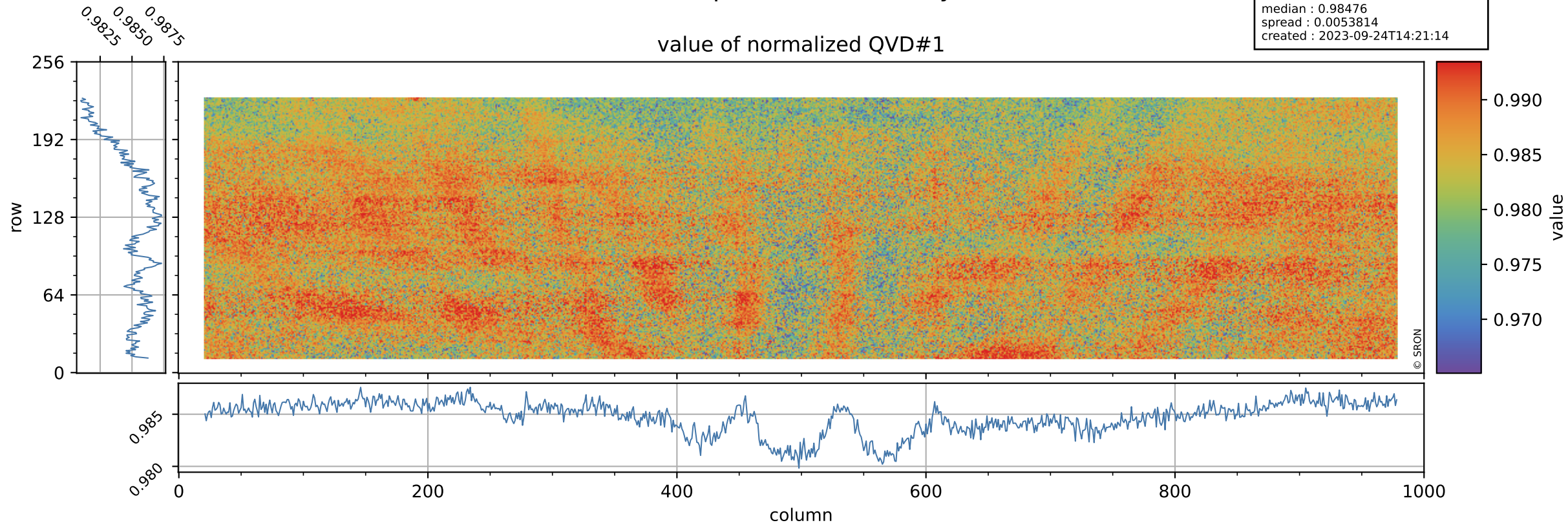

Tropomi SWIR stability

orbits : [30782, 30812]
coverage : 2023-09-22 / 2023-09-24
azimuth : 1.2684 & 1.2687
median : 1.0227 ke
spread : 0.15983 ke
created : 2023-09-24T14:21:14

QVD#1 background

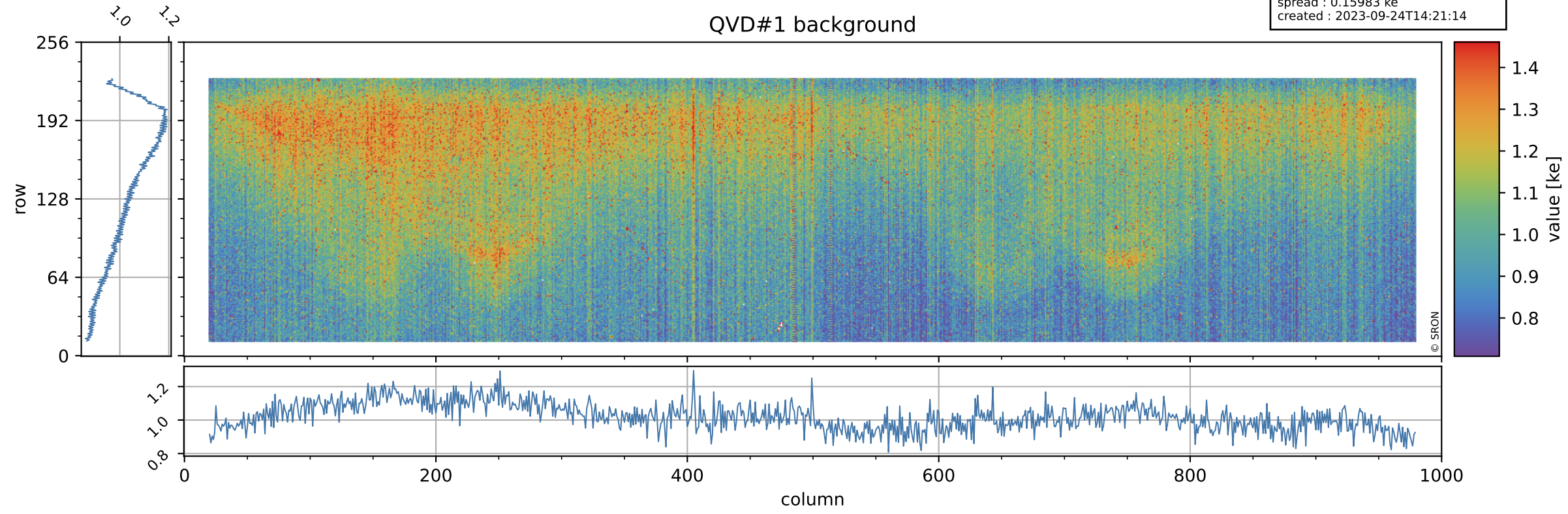

Tropomi SWIR stability

value of normalized QVD#2

orbits : [30782, 30812]
coverage : 2023-09-22 / 2023-09-24
azimuth : 1.2684 & 1.2687
median : 0.98559
spread : 0.0055426
created : 2023-09-24T14:21:15

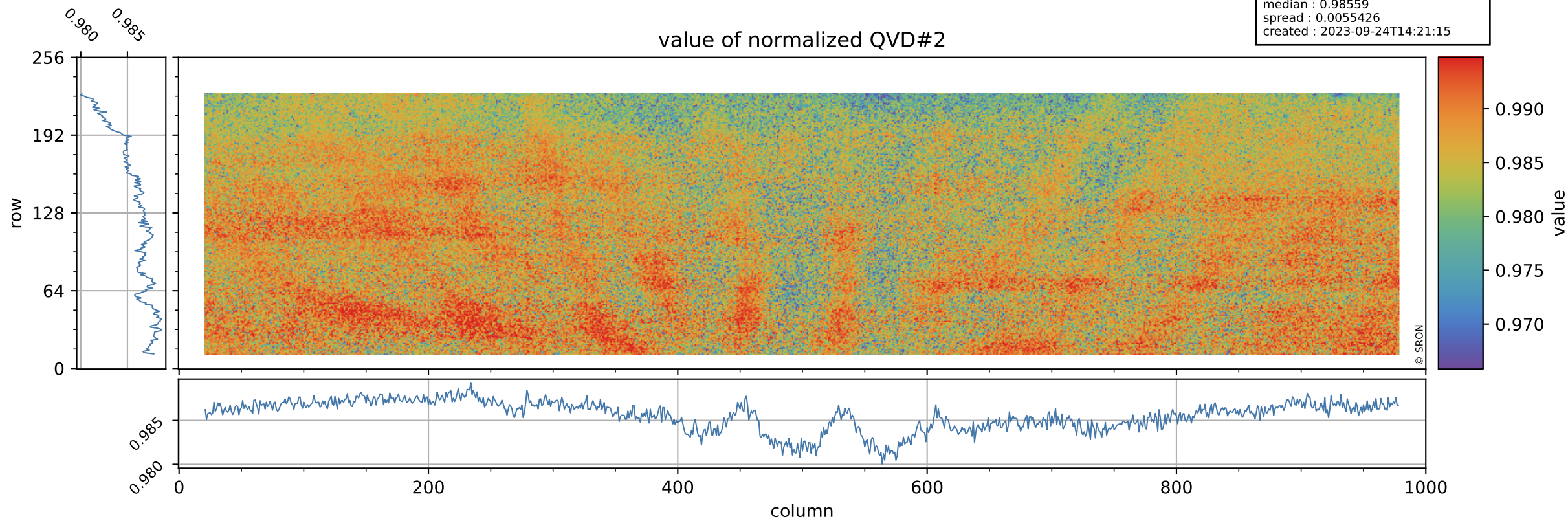

Tropomi SWIR stability

orbits : [30782, 30812]
coverage : 2023-09-22 / 2023-09-24
azimuth : 1.2684 & 1.2687
median : 1.0256 ke
spread : 0.16045 ke
created : 2023-09-24T14:21:15

QVD#2 background

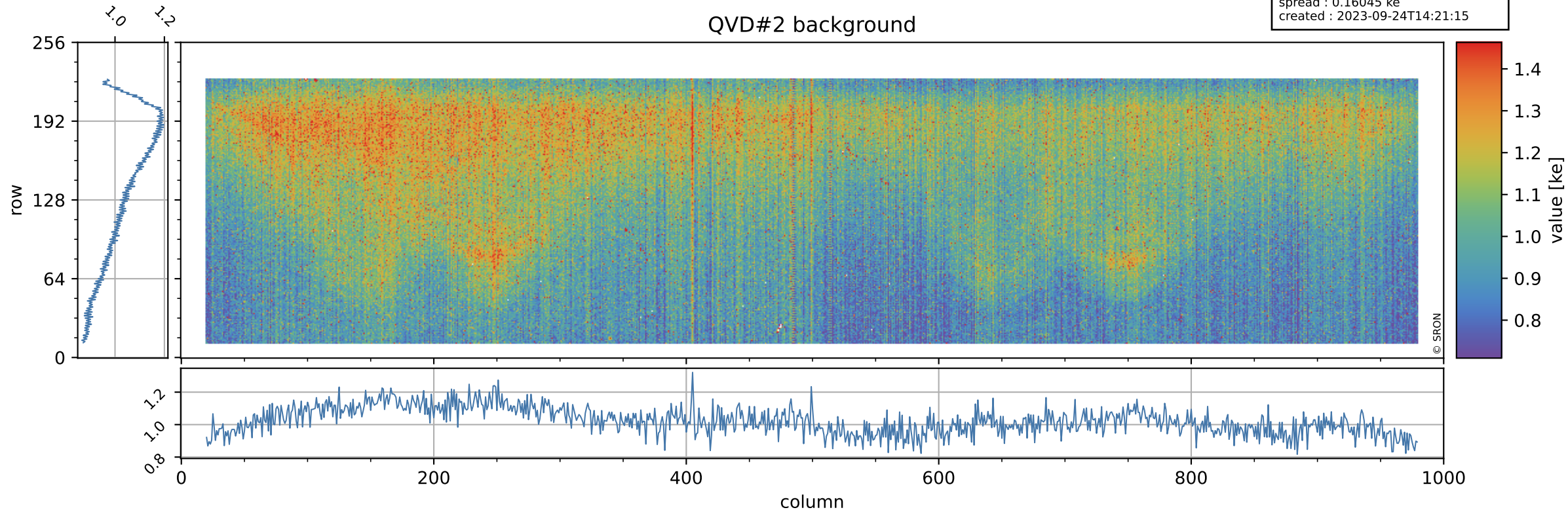

Tropomi SWIR stability

value of normalized DLED

orbits : [30782, 30812]
coverage : 2023-09-22 / 2023-09-24
azimuth : 1.2684 & 1.2687
median : 0.94394
spread : 0.0048688
created : 2023-09-24T14:21:15

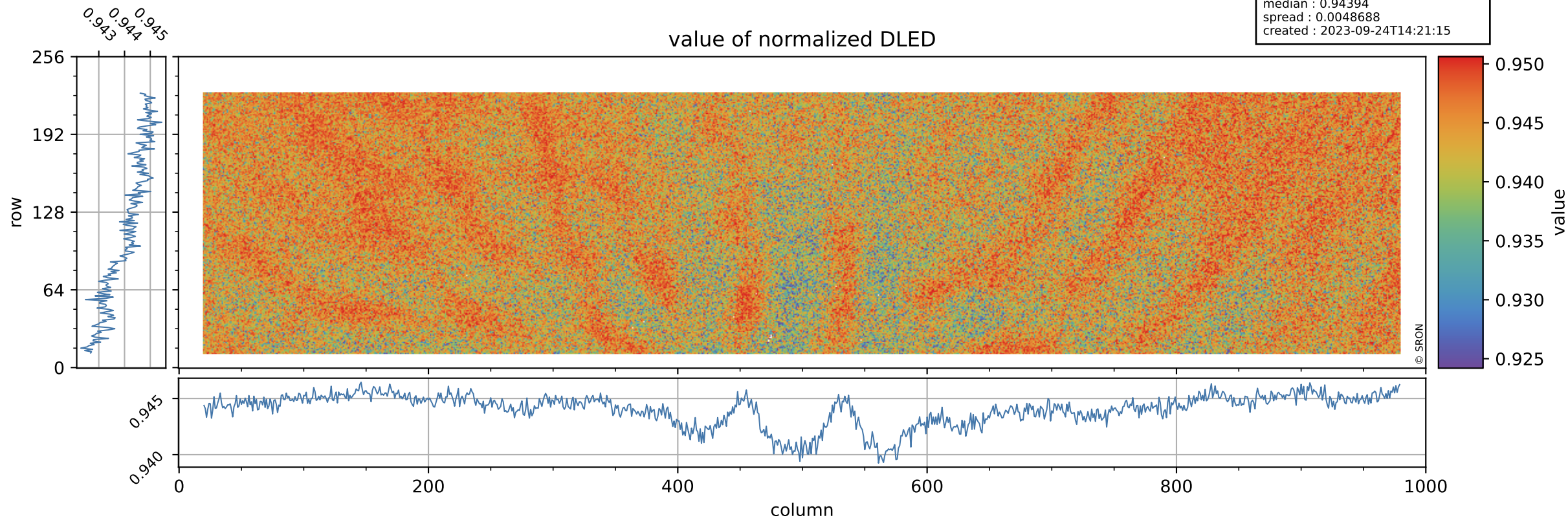

Tropomi SWIR stability

DLED background

orbits : [30782, 30812]
coverage : 2023-09-22 / 2023-09-24
azimuth : 1.2684 & 1.2687
median : 0.91679 ke
spread : 0.14902 ke
created : 2023-09-24T14:21:15

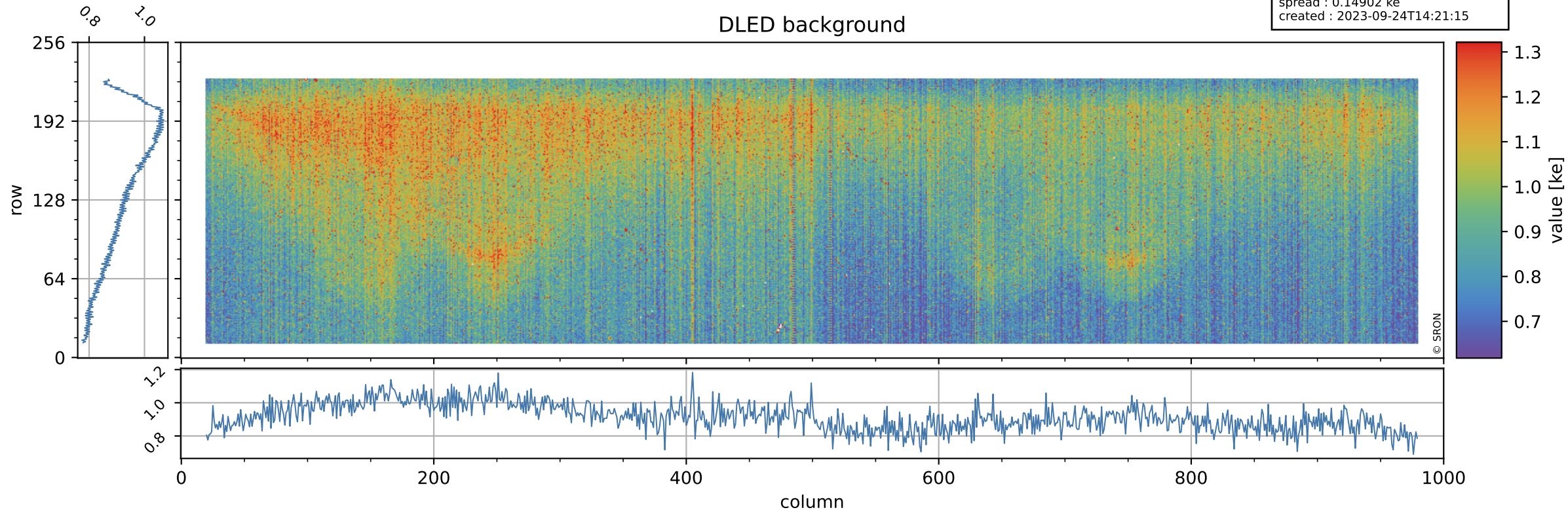

Tropomi SWIR stability

value of normalized WLS

orbits : [30782, 30812]
coverage : 2023-09-22 / 2023-09-24
azimuth : 1.2684 & 1.2687
median : 0.99526
spread : 0.0046649
created : 2023-09-24T14:21:16

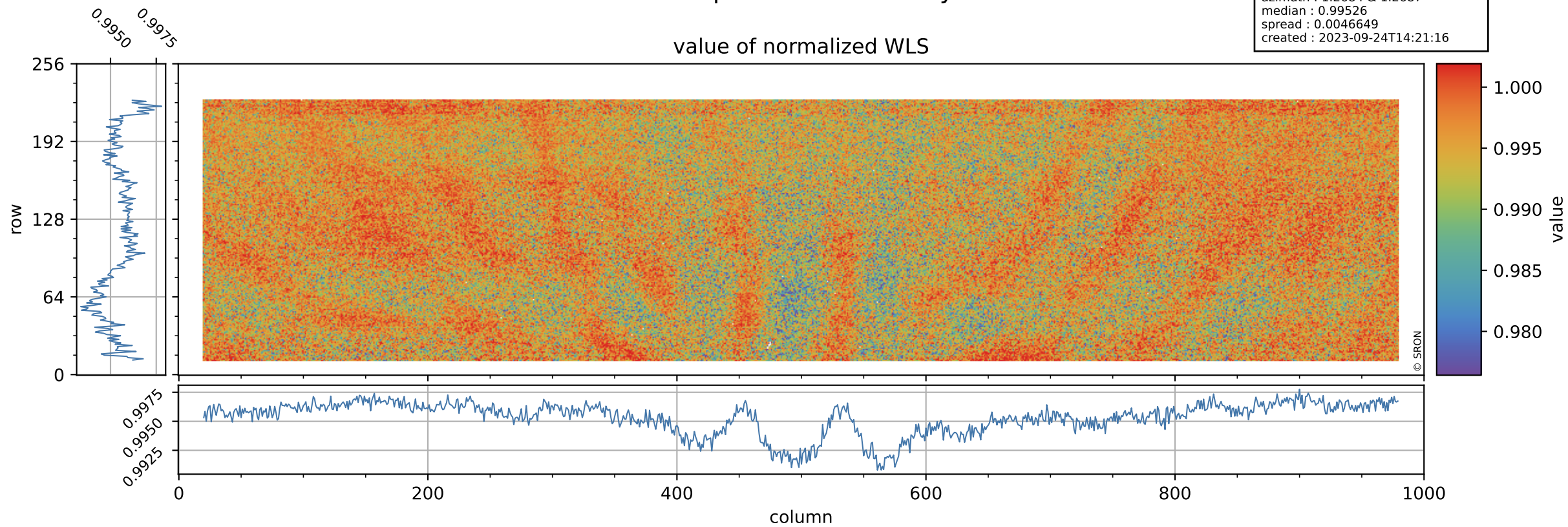

Tropomi SWIR stability

orbits : [30782, 30812]
coverage : 2023-09-22 / 2023-09-24
azimuth : 1.2684 & 1.2687
median : 364.82 e
spread : 88.278 e
created : 2023-09-24T14:21:16

WLS background

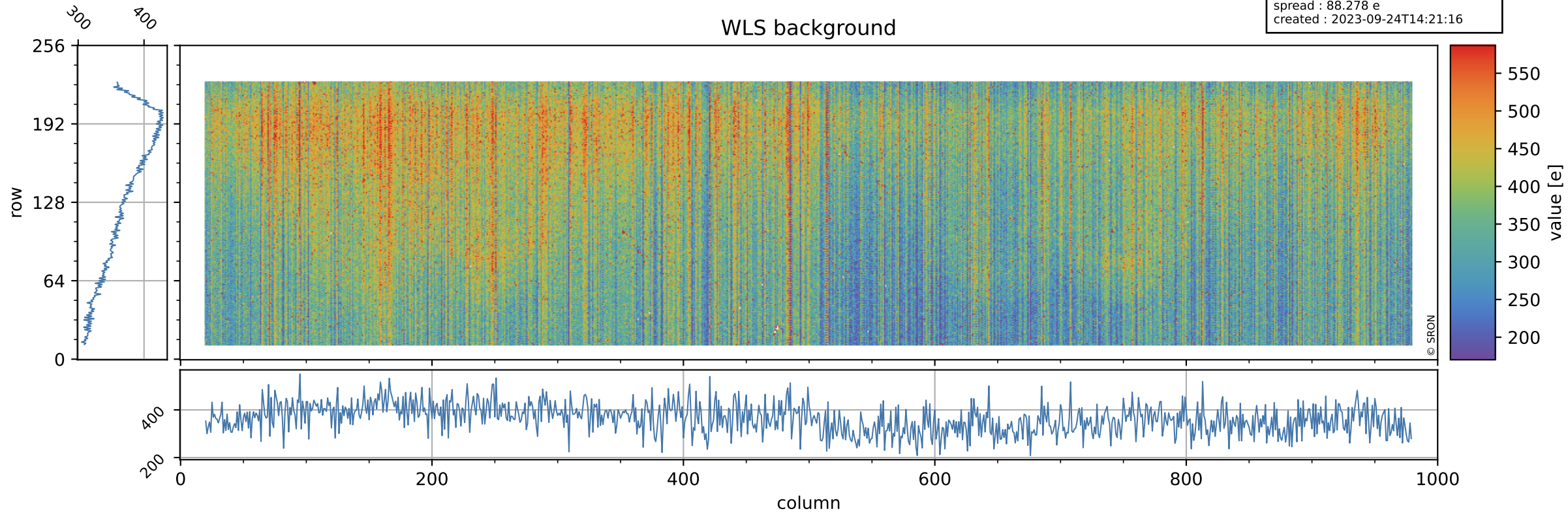

Tropomi SWIR stability ground-tracks of Sentinel-5P

orbits : [30782, 30812]
coverage : 2023-09-22 / 2023-09-24
azimuth : 1.2684 & 1.2687
created : 2023-09-24T14:21:16

