

Tropomi SWIR stability

value of ratio of normalized QVD#1 and QVD#2

orbits : [30782, 30842]
coverage : 2023-09-22 / 2023-09-26
azimuth : 1.2690 & 1.2687
median : 0.99912
spread : 0.001627
created : 2023-09-26T14:22:45

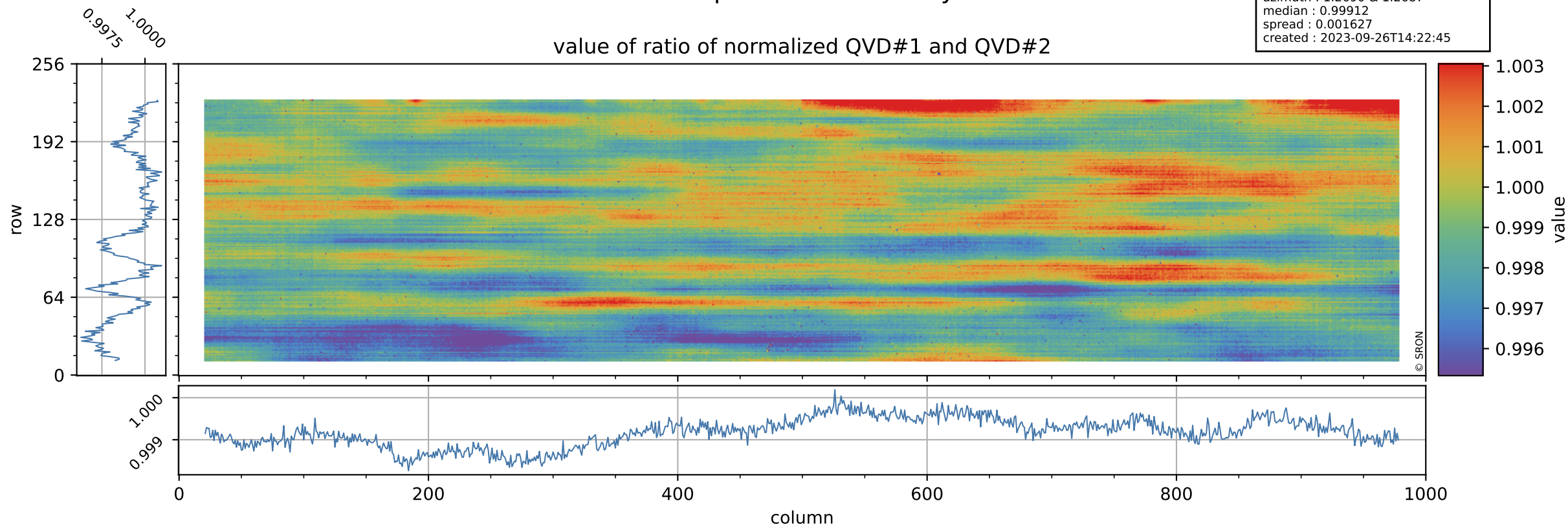

Tropomi SWIR stability

uncertainty of ratio of normalized QVD#1 and QVD#2

orbits : [30782, 30842]
coverage : 2023-09-22 / 2023-09-26
azimuth : 1.2690 & 1.2687
median : 1.0239
spread : 0.1994
created : 2023-09-26T14:22:46

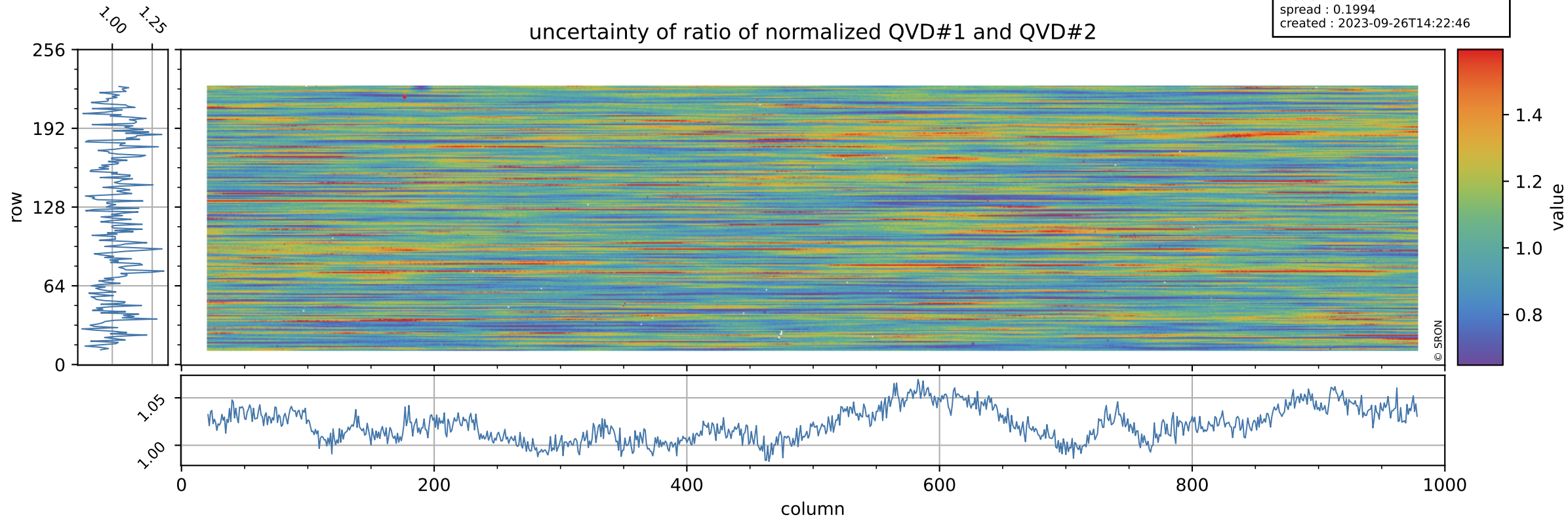

Tropomi SWIR stability

value of ratio of normalized DLED and QVD#1

orbits : [30782, 30842]
coverage : 2023-09-22 / 2023-09-26
azimuth : 1.2690 & 1.2687
median : 0.95803
spread : 0.0022695
created : 2023-09-26T14:22:46

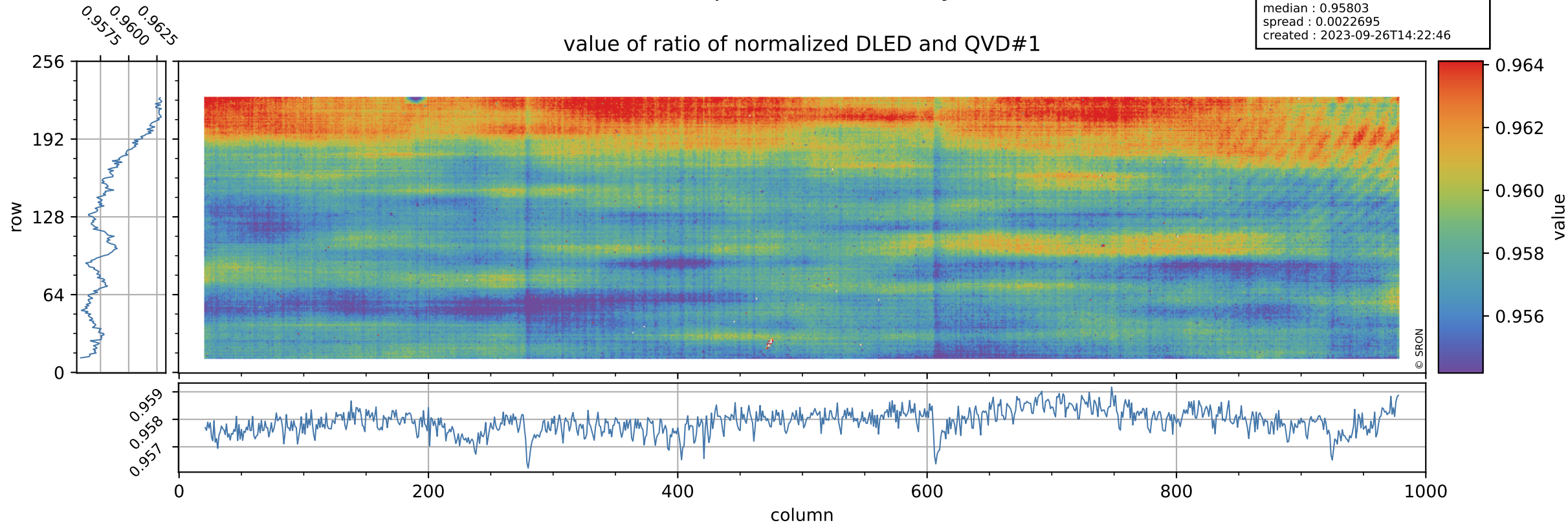

Tropomi SWIR stability

orbits : [30782, 30842]
coverage : 2023-09-22 / 2023-09-26
azimuth : 1.2690 & 1.2687
median : 0.74399
spread : 0.15103
created : 2023-09-26T14:22:46

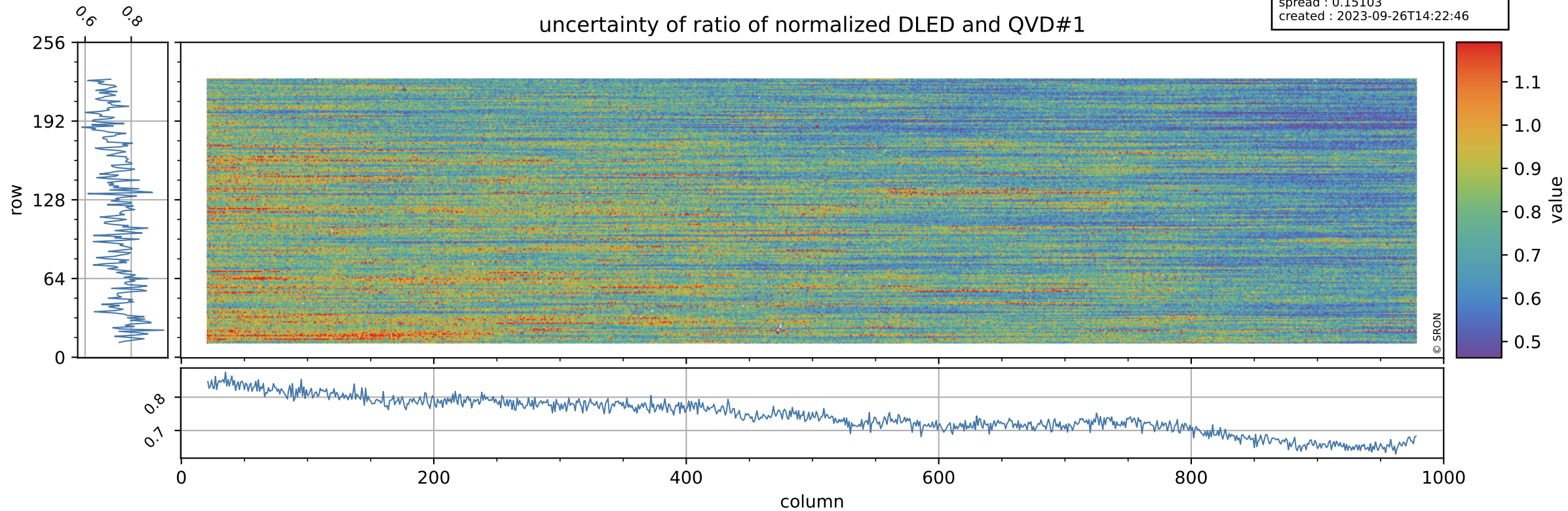

Tropomi SWIR stability

value of ratio of normalized WLS and QVD#1

orbits : [30782, 30842]
coverage : 2023-09-22 / 2023-09-26
azimuth : 1.2690 & 1.2687
median : 1.0103
spread : 0.00218
created : 2023-09-26T14:22:46

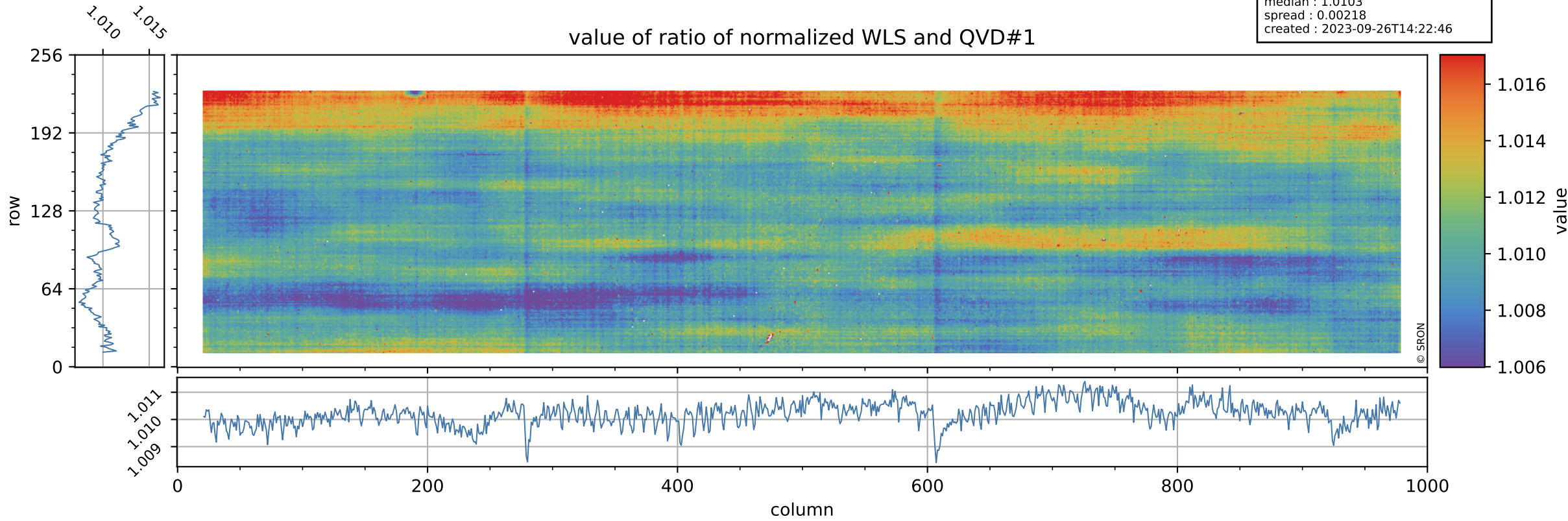

Tropomi SWIR stability

uncertainty of ratio of normalized WLS and QVD#1

orbits : [30782, 30842]
coverage : 2023-09-22 / 2023-09-26
azimuth : 1.2690 & 1.2687
median : 0.40198
spread : 0.080377
created : 2023-09-26T14:22:47

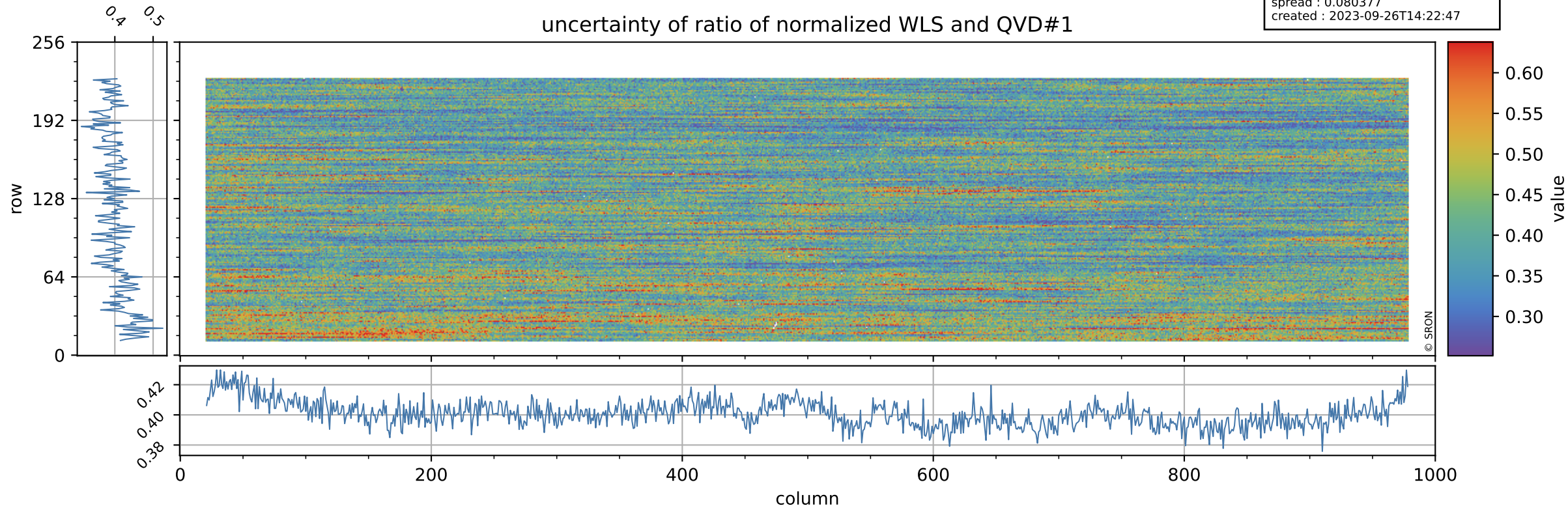

Tropomi SWIR stability

value of ratio of normalized DLED and QVD#2

orbits : [30782, 30842]
coverage : 2023-09-22 / 2023-09-26
azimuth : 1.2690 & 1.2687
median : 0.95724
spread : 0.0027477
created : 2023-09-26T14:22:47

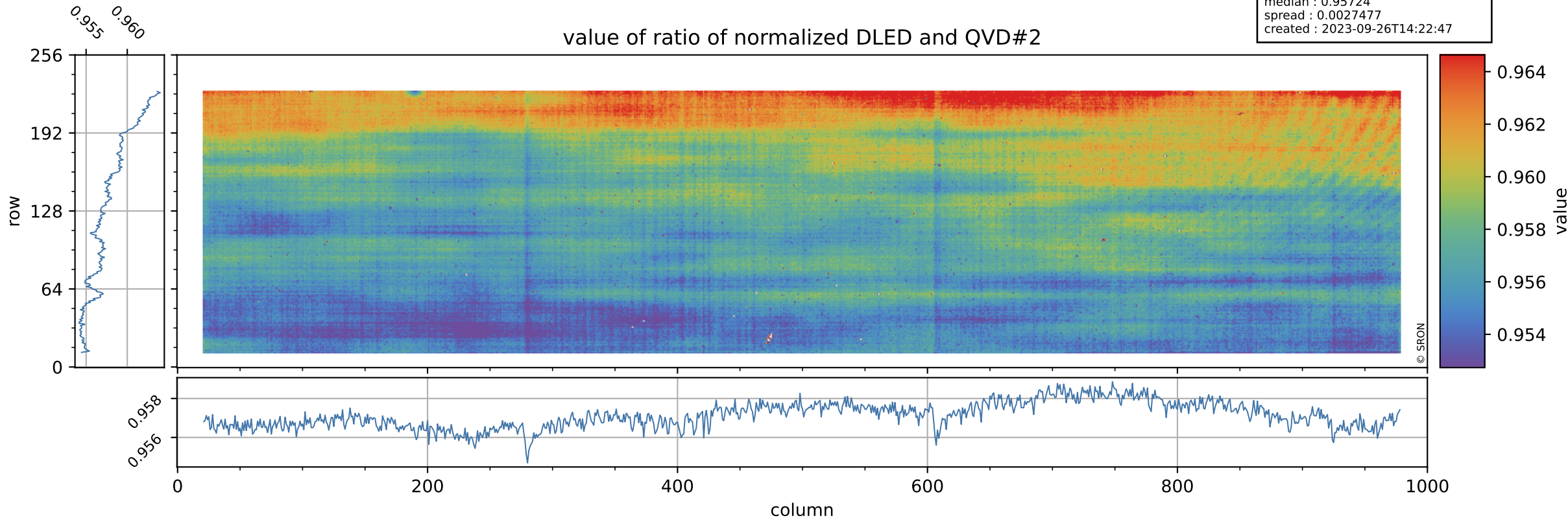

Tropomi SWIR stability

orbits : [30782, 30842]
coverage : 2023-09-22 / 2023-09-26
azimuth : 1.2690 & 1.2687
median : 0.75758
spread : 0.14973
created : 2023-09-26T14:22:47

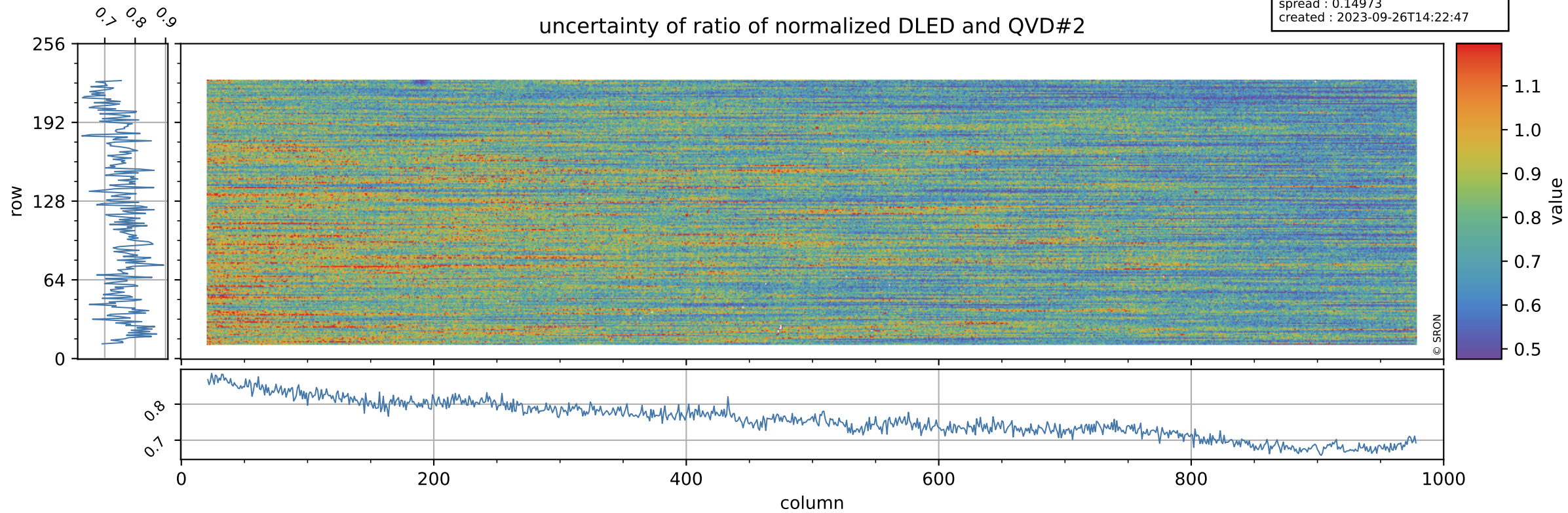

Tropomi SWIR stability

value of ratio of normalized WLS and QVD#2

orbits : [30782, 30842]
coverage : 2023-09-22 / 2023-09-26
azimuth : 1.2690 & 1.2687
median : 1.0093
spread : 0.0025401
created : 2023-09-26T14:22:47

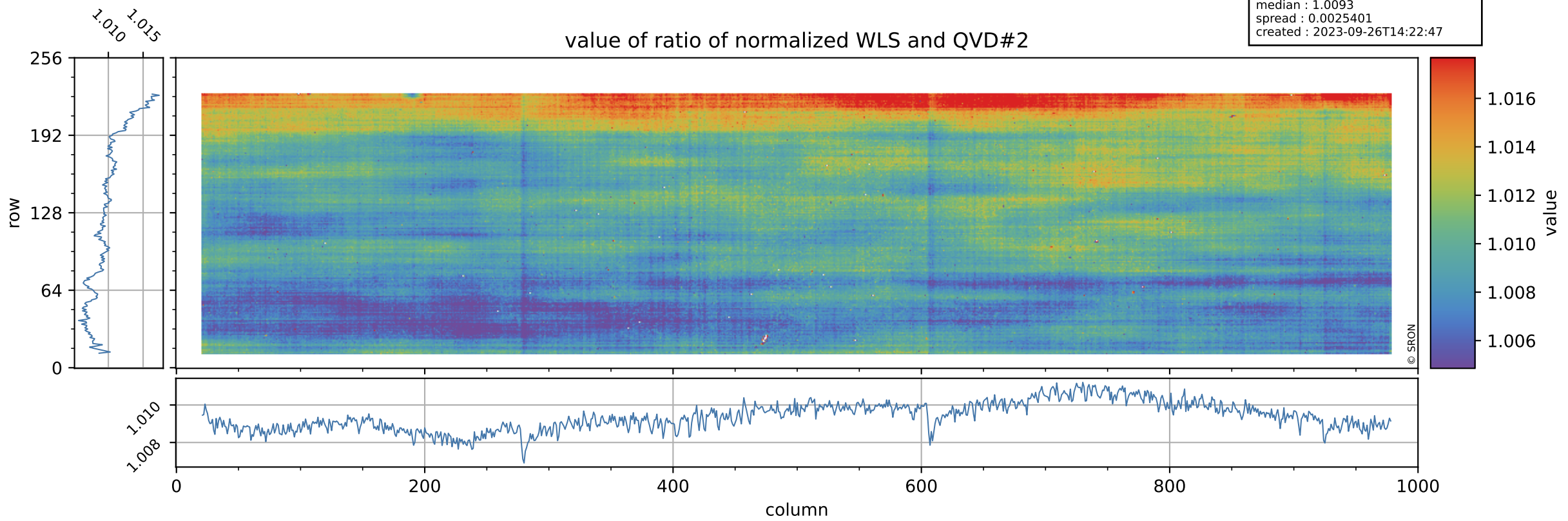

Tropomi SWIR stability

uncertainty of ratio of normalized WLS and QVD#2

orbits : [30782, 30842]
coverage : 2023-09-22 / 2023-09-26
azimuth : 1.2690 & 1.2687
median : 0.40952
spread : 0.079441
created : 2023-09-26T14:22:48

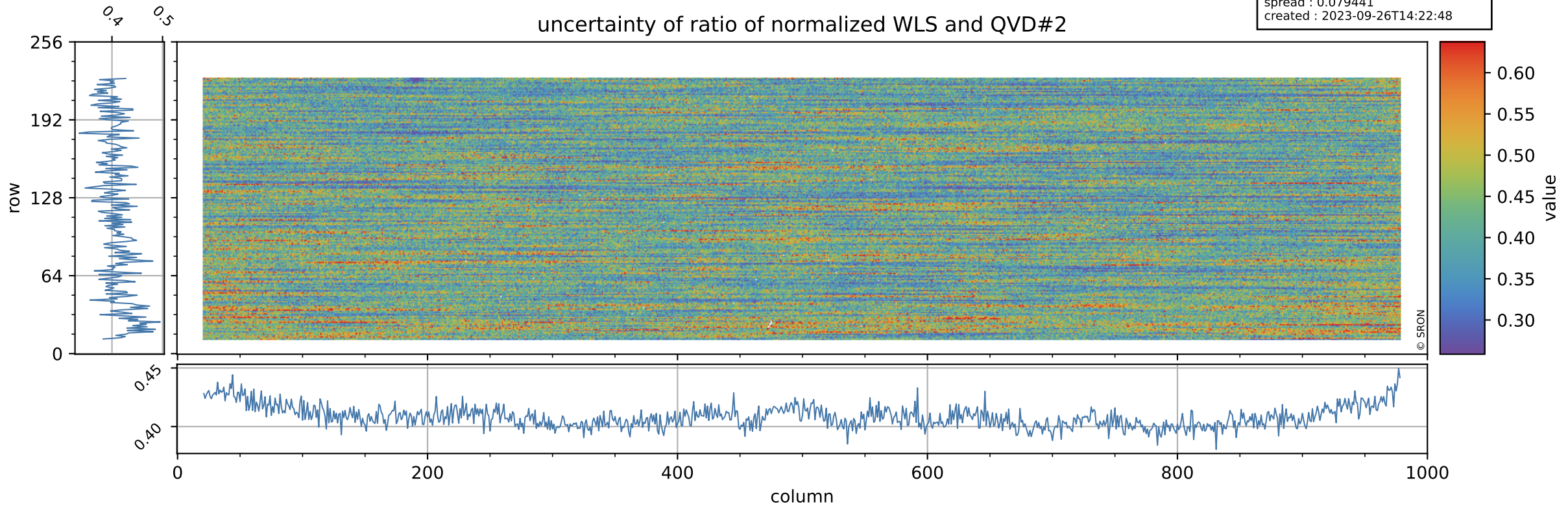

Tropomi SWIR stability

value of ratio of normalized DLED and WLS

orbits : [30782, 30842]
coverage : 2023-09-22 / 2023-09-26
azimuth : 1.2690 & 1.2687
median : 0.94843
spread : 0.0010453
created : 2023-09-26T14:22:48

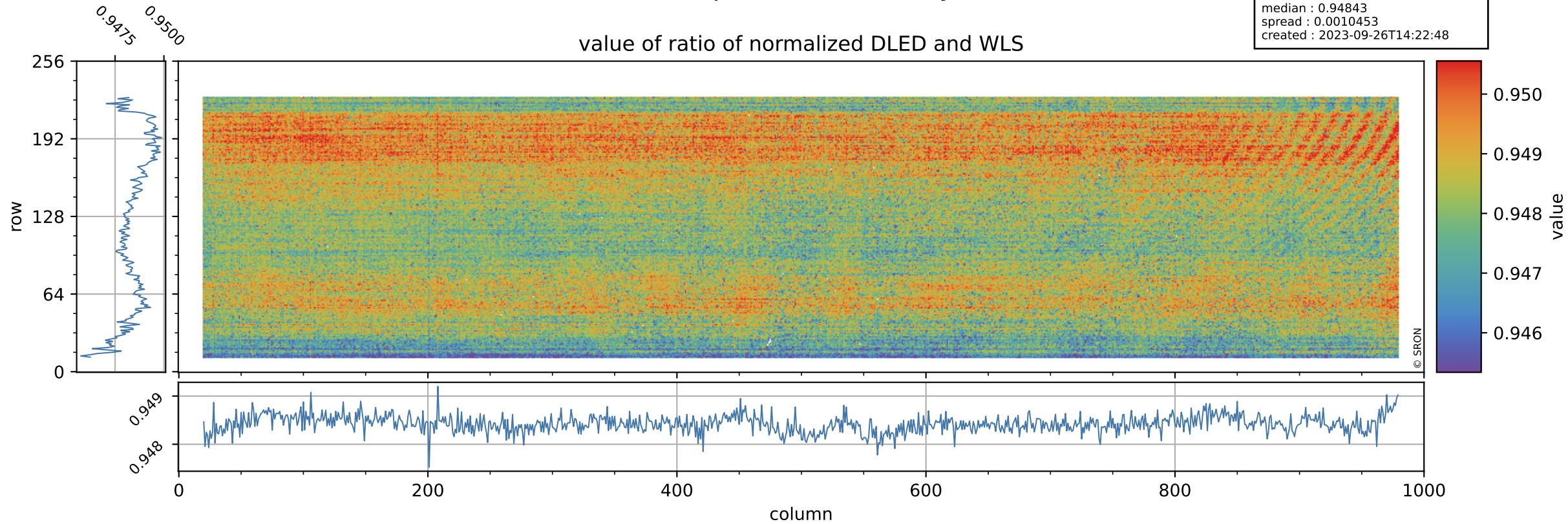

Tropomi SWIR stability

orbits : [30782, 30842]
coverage : 2023-09-22 / 2023-09-26
azimuth : 1.2690 & 1.2687
median : 1.8575
spread : 0.36202
created : 2023-09-26T14:22:48

uncertainty of ratio of normalized DLED and WLS

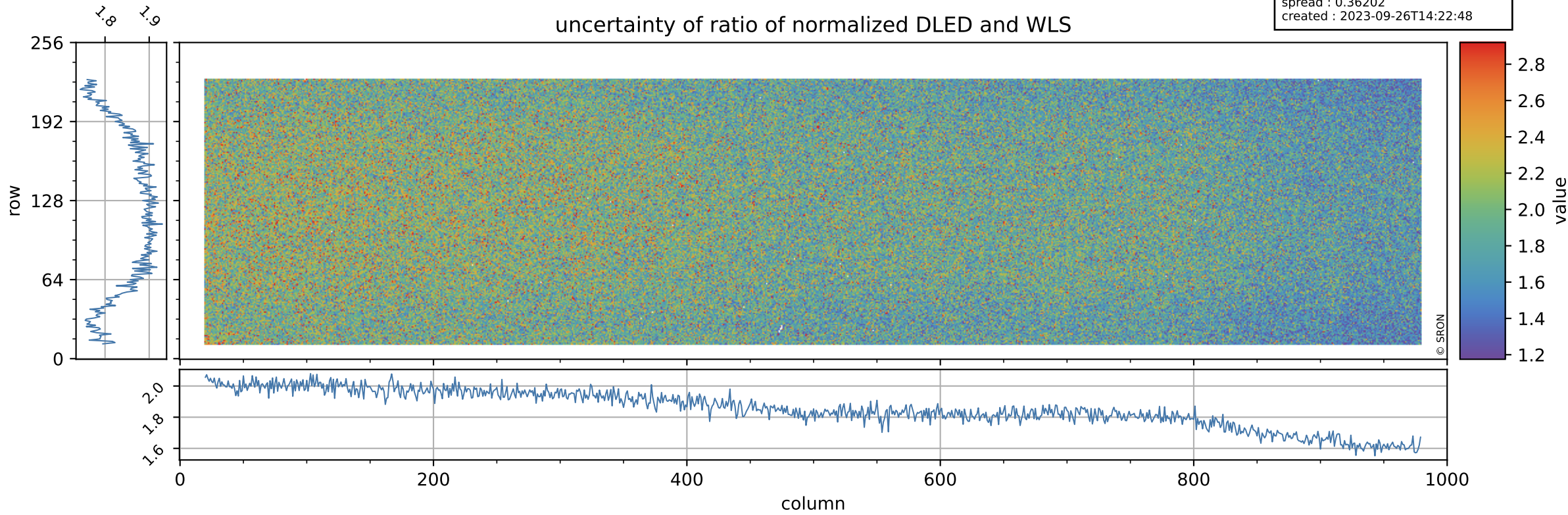

Tropomi SWIR stability

value of normalized QVD#1

orbits : [30782, 30842]
coverage : 2023-09-22 / 2023-09-26
azimuth : 1.2690 & 1.2687
median : 0.98474
spread : 0.0053608
created : 2023-09-26T14:22:48

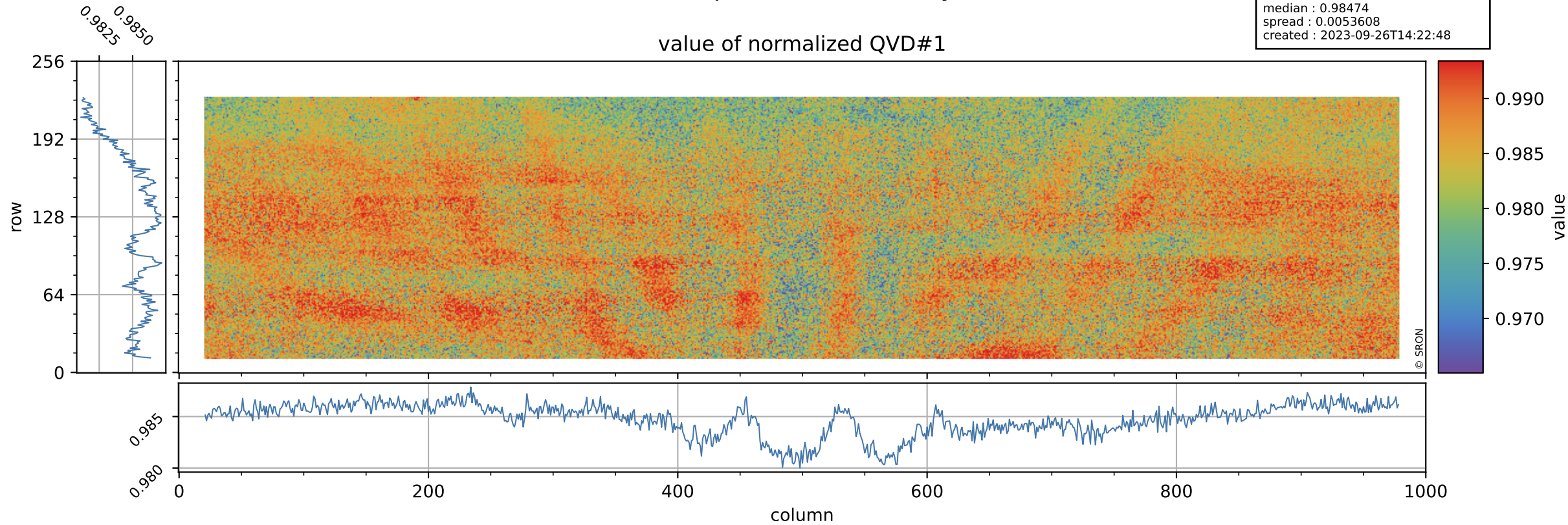

Tropomi SWIR stability

orbits : [30782, 30842]
coverage : 2023-09-22 / 2023-09-26
azimuth : 1.2690 & 1.2687
median : 1.0224 ke
spread : 0.16143 ke
created : 2023-09-26T14:22:49

QVD#1 background

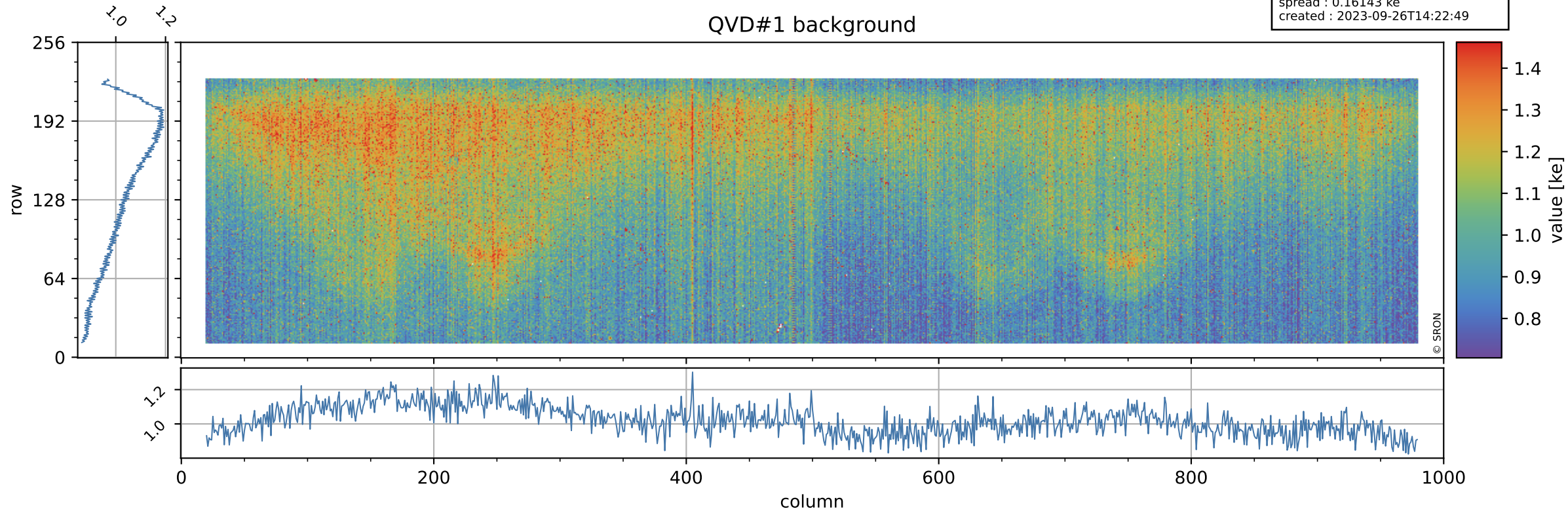

Tropomi SWIR stability

value of normalized QVD#2

orbits : [30782, 30842]
coverage : 2023-09-22 / 2023-09-26
azimuth : 1.2690 & 1.2687
median : 0.98559
spread : 0.0055426
created : 2023-09-26T14:22:49

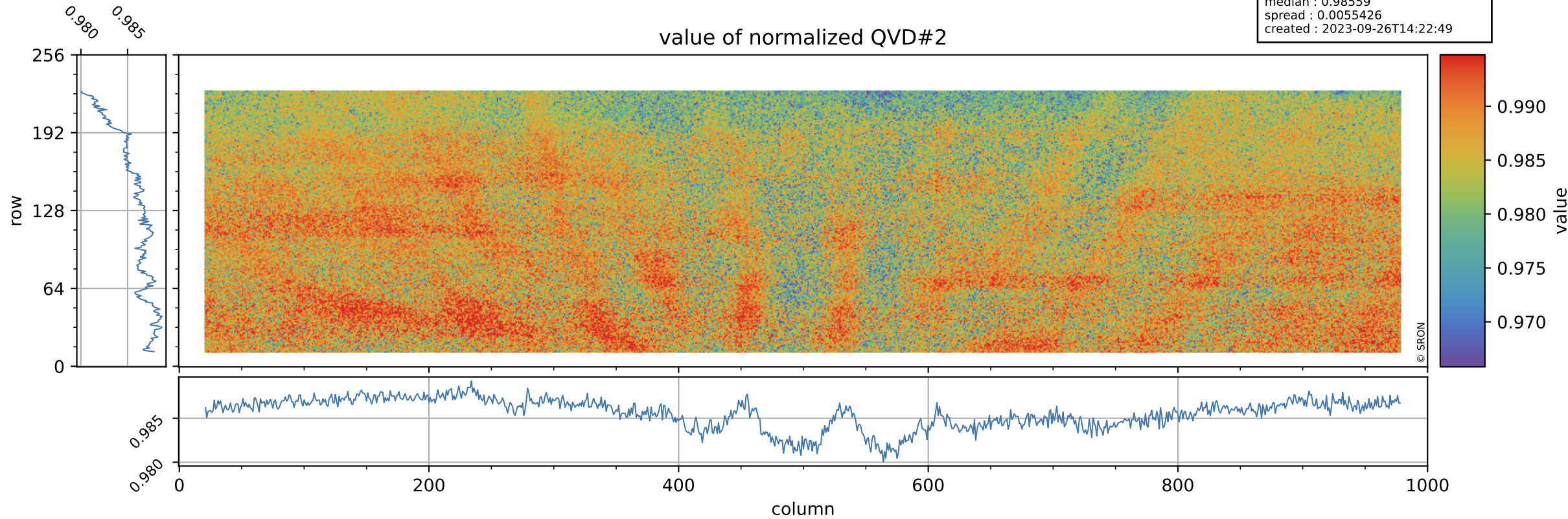

Tropomi SWIR stability

orbits : [30782, 30842]
coverage : 2023-09-22 / 2023-09-26
azimuth : 1.2690 & 1.2687
median : 1.0256 ke
spread : 0.16045 ke
created : 2023-09-26T14:22:49

QVD#2 background

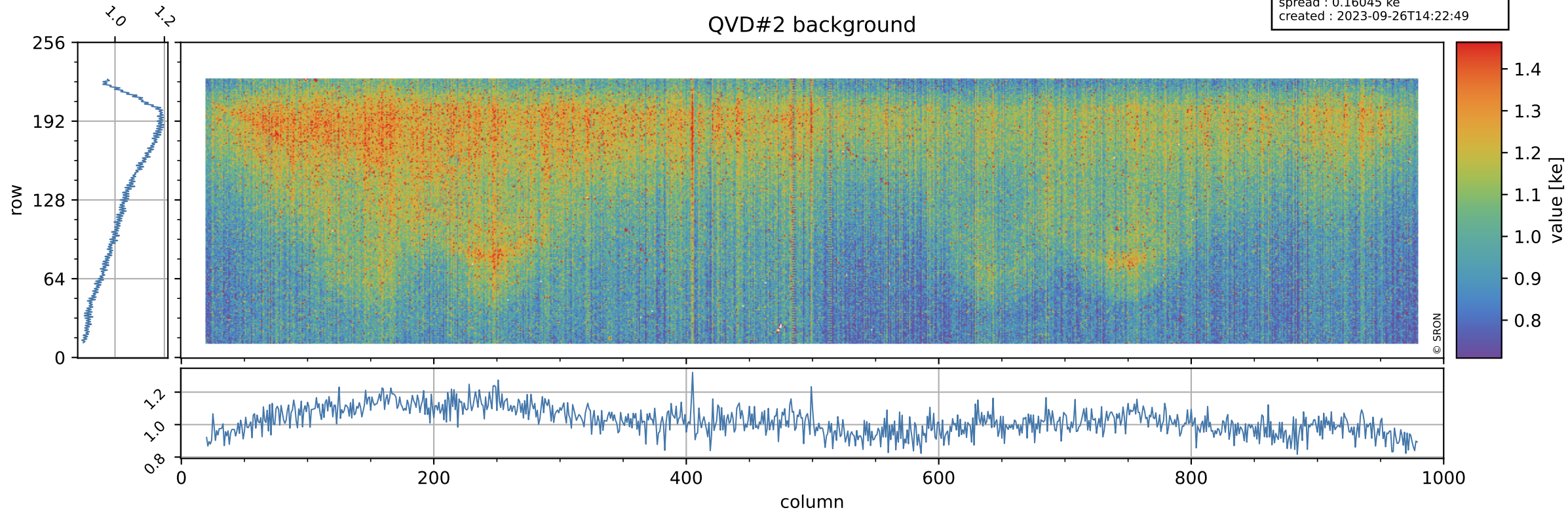

Tropomi SWIR stability

value of normalized DLED

orbits : [30782, 30842]
coverage : 2023-09-22 / 2023-09-26
azimuth : 1.2690 & 1.2687
median : 0.94398
spread : 0.0048747
created : 2023-09-26T14:22:50

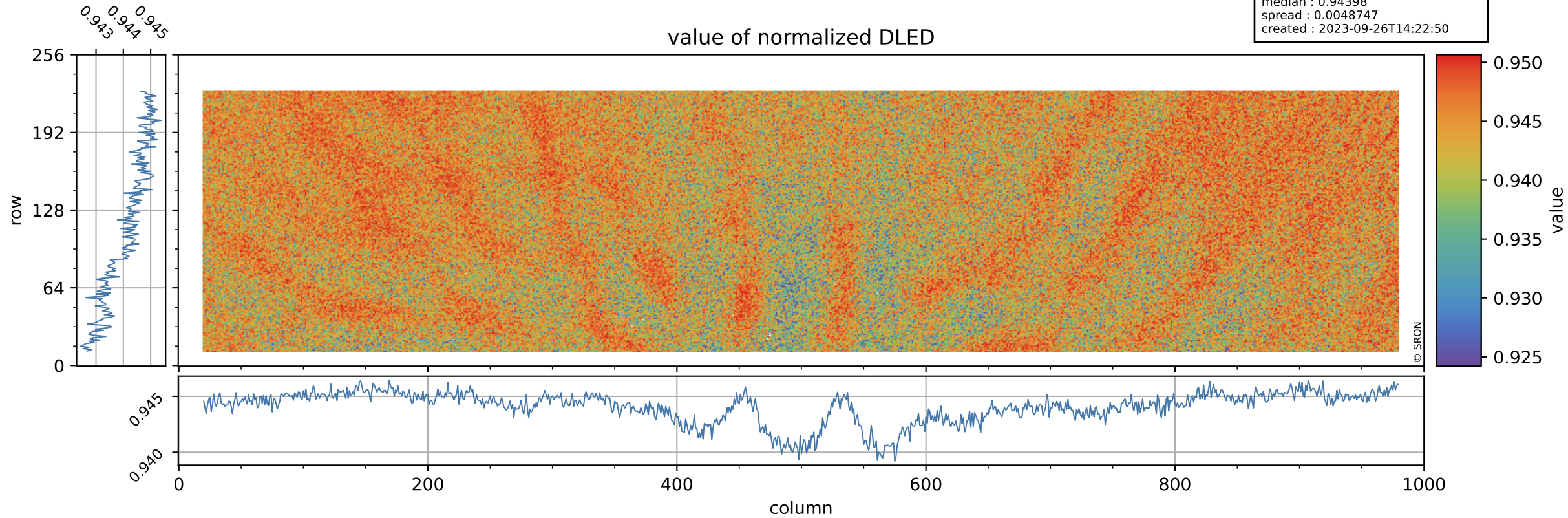

Tropomi SWIR stability

DLED background

orbits : [30782, 30842]
coverage : 2023-09-22 / 2023-09-26
azimuth : 1.2690 & 1.2687
median : 0.90891 ke
spread : 0.14881 ke
created : 2023-09-26T14:22:50

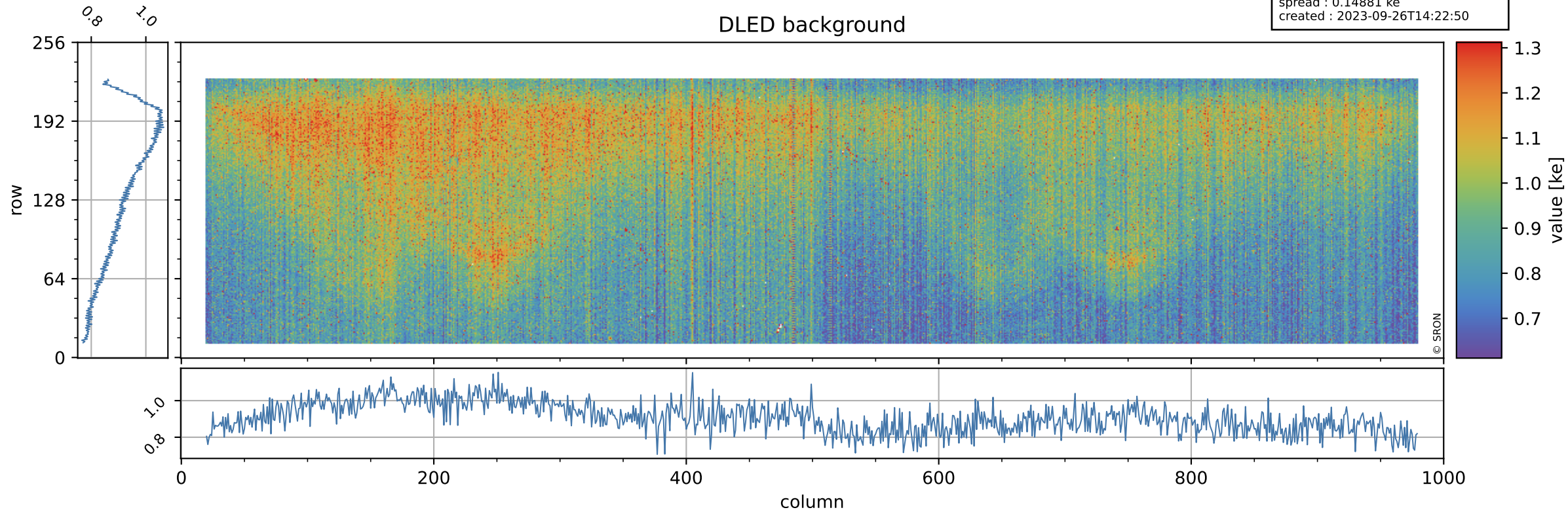

Tropomi SWIR stability

value of normalized WLS

orbits : [30782, 30842]
coverage : 2023-09-22 / 2023-09-26
azimuth : 1.2690 & 1.2687
median : 0.99526
spread : 0.0046649
created : 2023-09-26T14:22:50

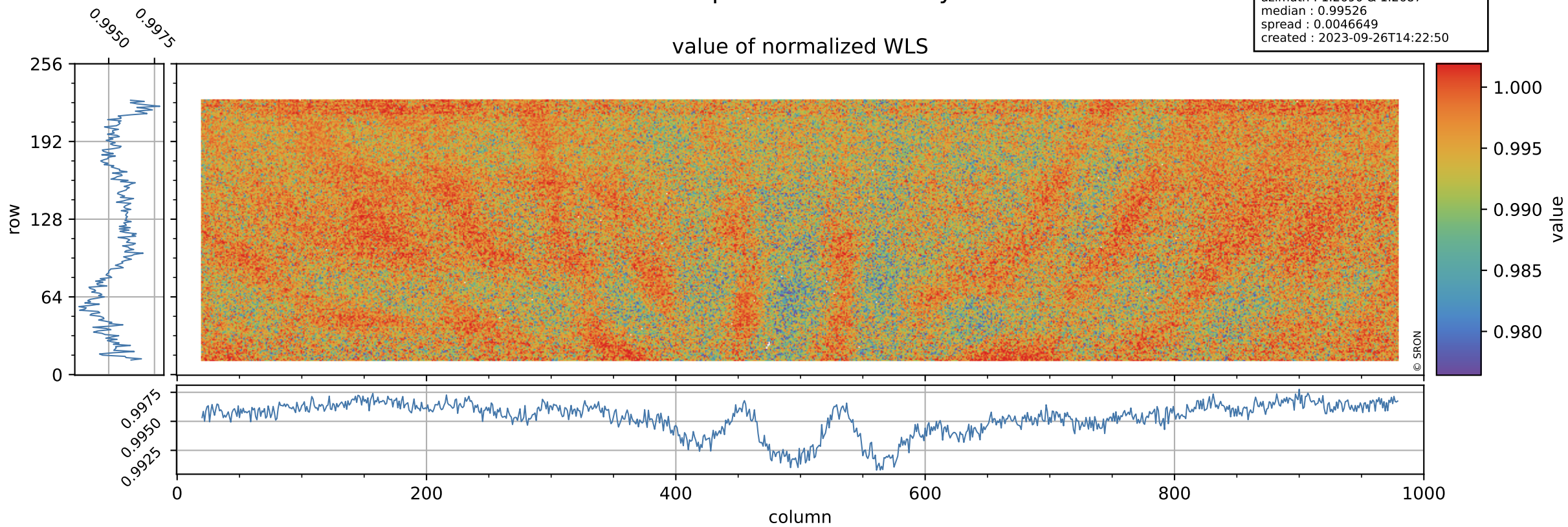

Tropomi SWIR stability

orbits : [30782, 30842]
coverage : 2023-09-22 / 2023-09-26
azimuth : 1.2690 & 1.2687
median : 364.82 e
spread : 88.278 e
created : 2023-09-26T14:22:50

WLS background

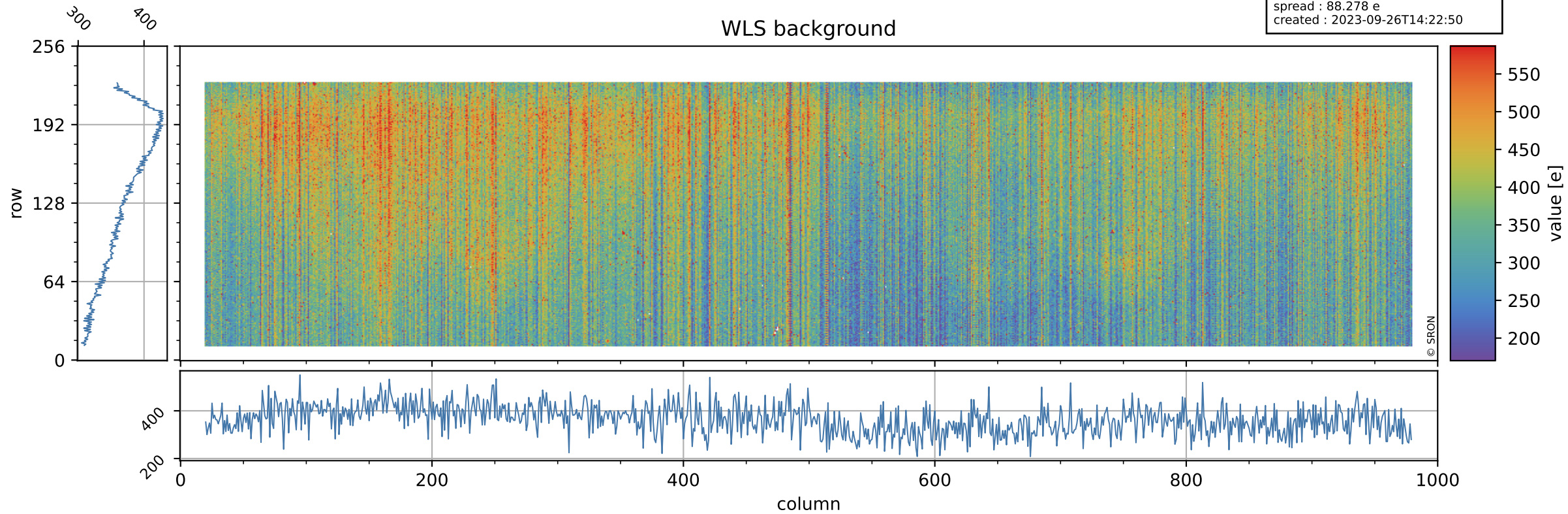

Tropomi SWIR stability ground-tracks of Sentinel-5P

orbits : [30782, 30842]
coverage : 2023-09-22 / 2023-09-26
azimuth : 1.2690 & 1.2687
created : 2023-09-26T14:22:50

