

Tropomi SWIR stability

value of ratio of normalized QVD#1 and QVD#2

orbits : [30782, 30857]
coverage : 2023-09-22 / 2023-09-27
azimuth : 1.2690 & 1.2687
median : 0.9997
spread : 0.0018659
created : 2023-09-27T14:23:18

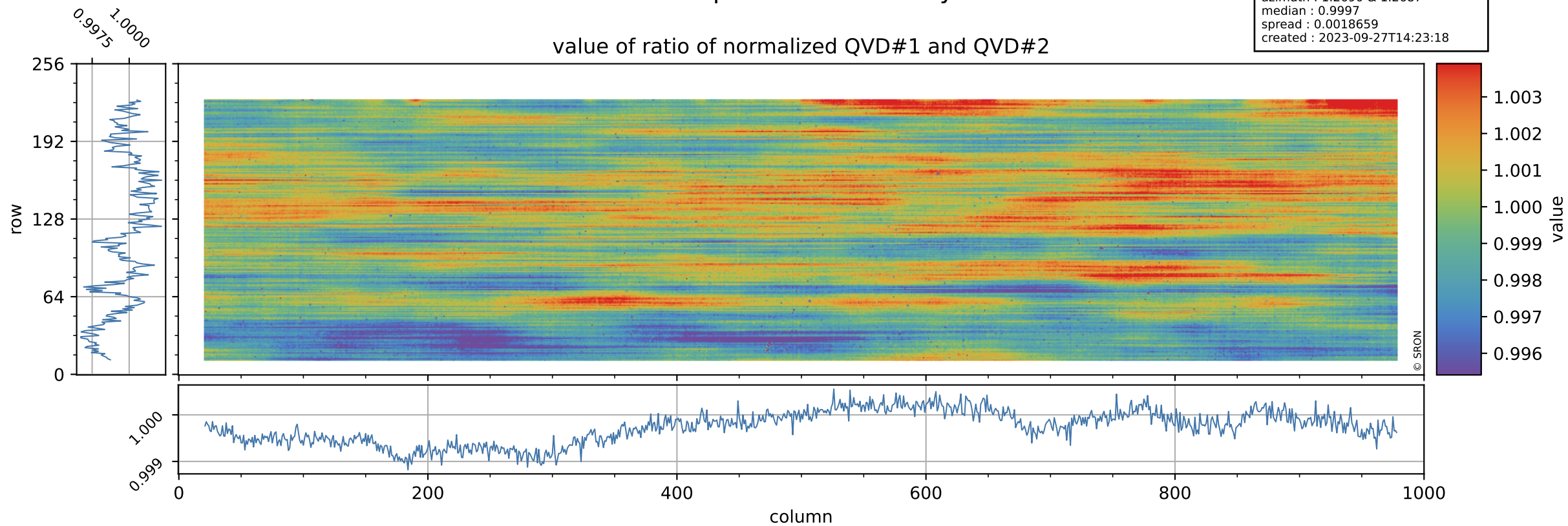

Tropomi SWIR stability

uncertainty of ratio of normalized QVD#1 and QVD#2

orbits : [30782, 30857]
coverage : 2023-09-22 / 2023-09-27
azimuth : 1.2690 & 1.2687
median : 1.0177
spread : 0.18872
created : 2023-09-27T14:23:19

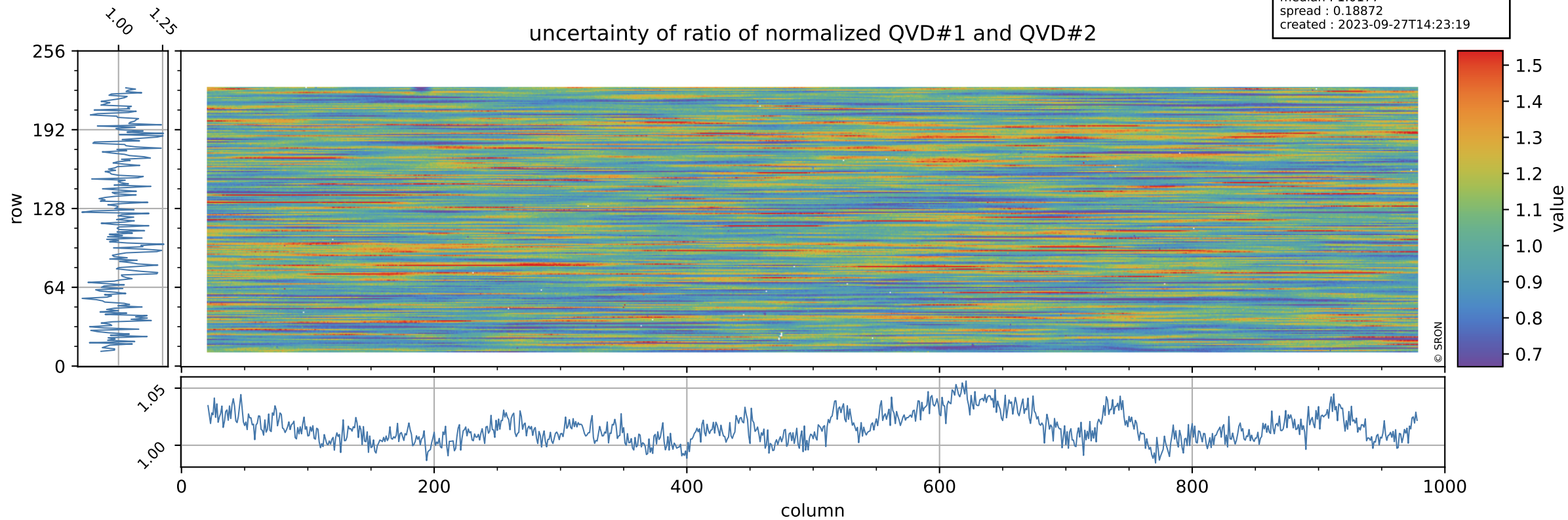

Tropomi SWIR stability

value of ratio of normalized DLED and QVD#1

orbits : [30782, 30857]
coverage : 2023-09-22 / 2023-09-27
azimuth : 1.2690 & 1.2687
median : 0.95718
spread : 0.002502
created : 2023-09-27T14:23:19

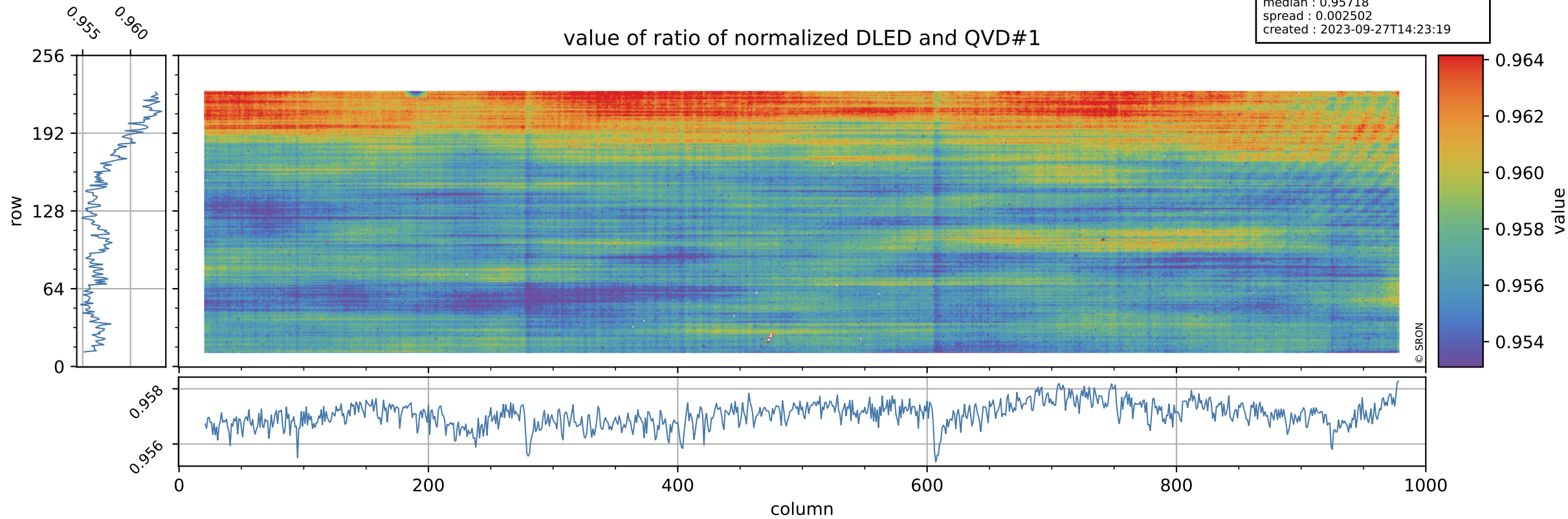

Tropomi SWIR stability

orbits : [30782, 30857]
coverage : 2023-09-22 / 2023-09-27
azimuth : 1.2690 & 1.2687
median : 0.74083
spread : 0.14352
created : 2023-09-27T14:23:19

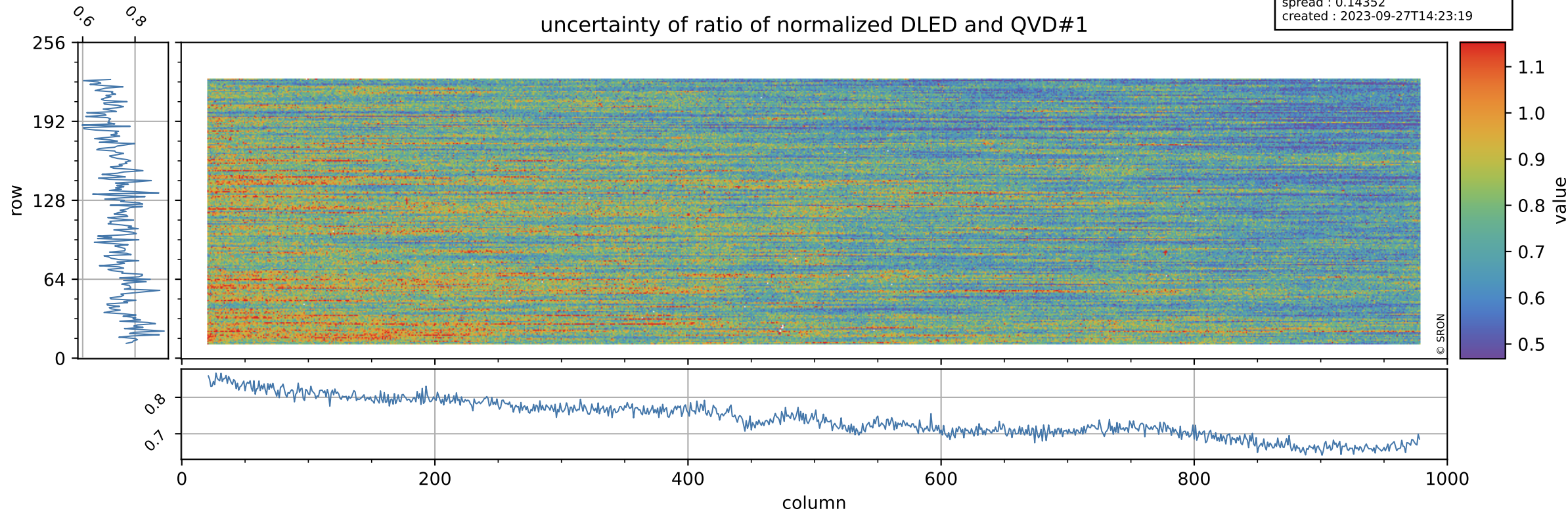

Tropomi SWIR stability

value of ratio of normalized WLS and QVD#1

orbits : [30782, 30857]
coverage : 2023-09-22 / 2023-09-27
azimuth : 1.2690 & 1.2687
median : 1.0096
spread : 0.0024714
created : 2023-09-27T14:23:19

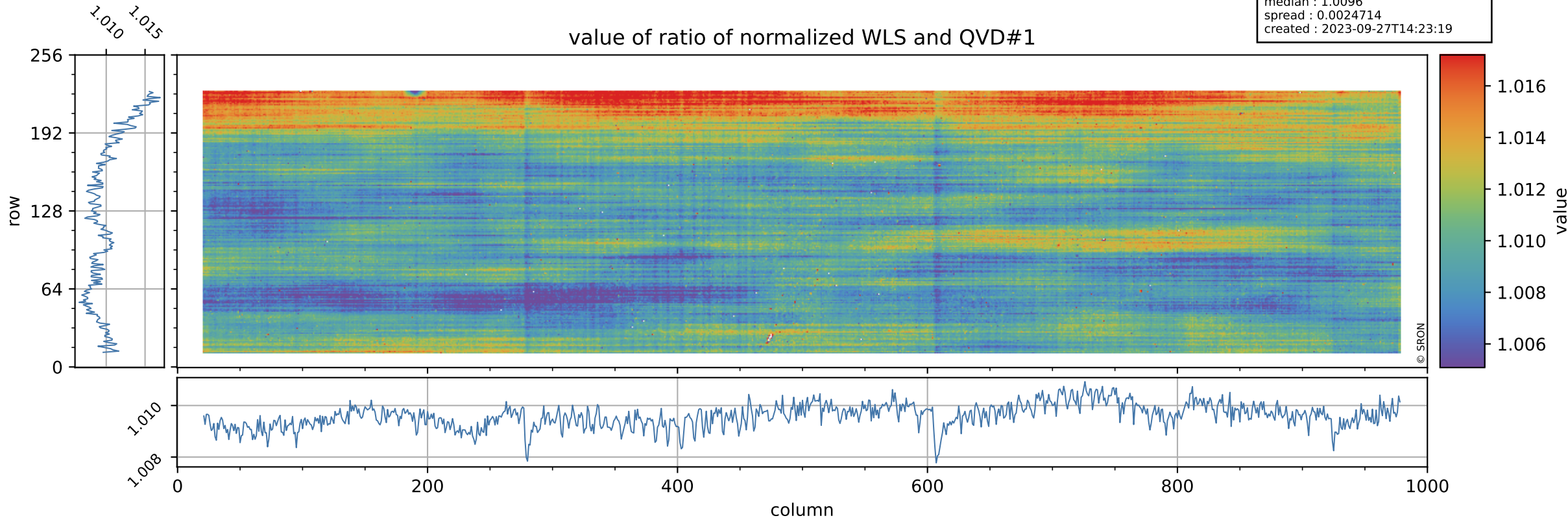

Tropomi SWIR stability

uncertainty of ratio of normalized WLS and QVD#1

orbits : [30782, 30857]
coverage : 2023-09-22 / 2023-09-27
azimuth : 1.2690 & 1.2687
median : 0.40448
spread : 0.077196
created : 2023-09-27T14:23:20

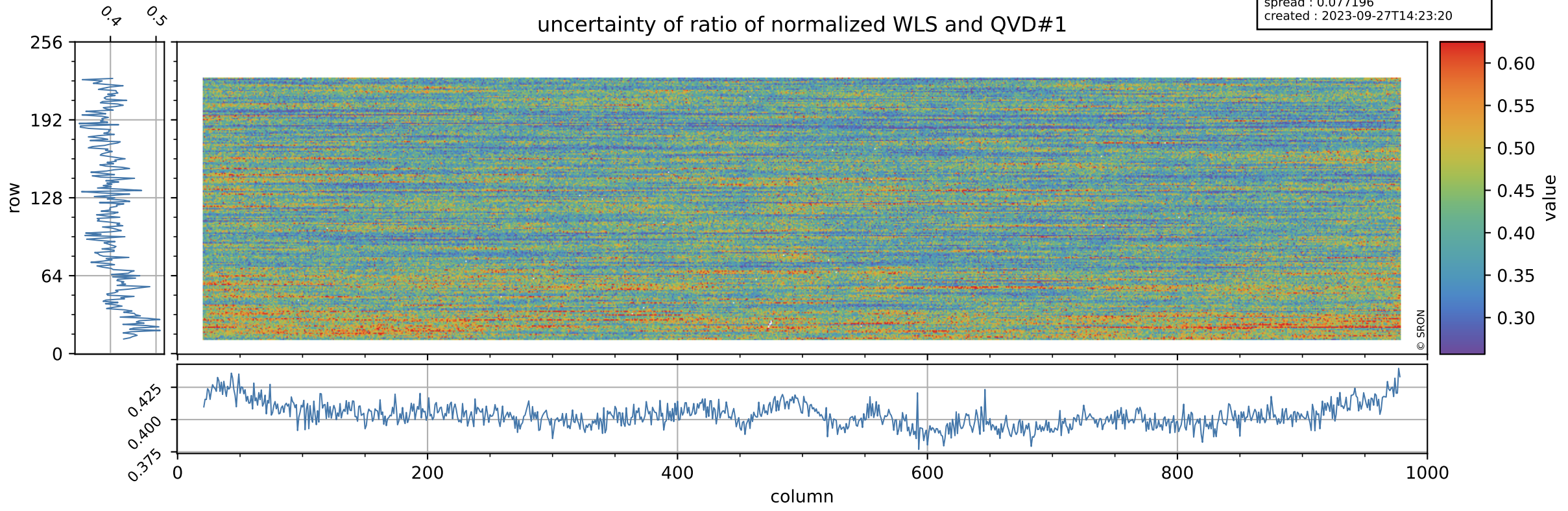

Tropomi SWIR stability

value of ratio of normalized DLED and QVD#2

orbits : [30782, 30857]
coverage : 2023-09-22 / 2023-09-27
azimuth : 1.2690 & 1.2687
median : 0.957
spread : 0.002749
created : 2023-09-27T14:23:20

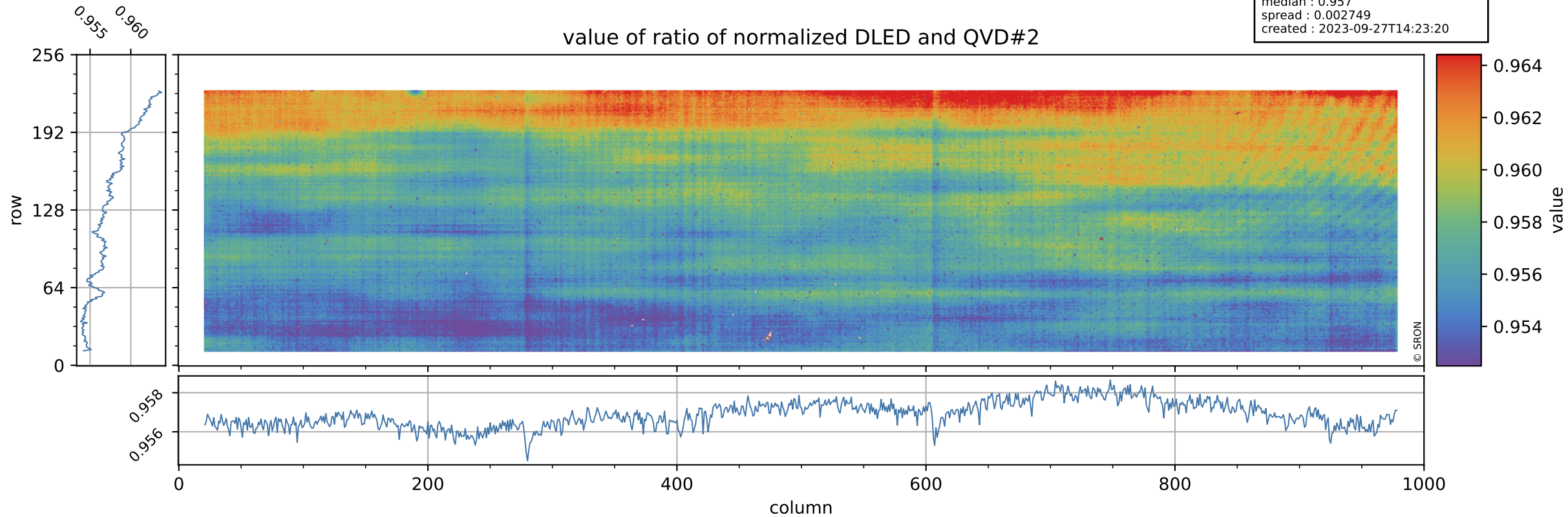

Tropomi SWIR stability

orbits : [30782, 30857]
coverage : 2023-09-22 / 2023-09-27
azimuth : 1.2690 & 1.2687
median : 0.75021
spread : 0.14939
created : 2023-09-27T14:23:20

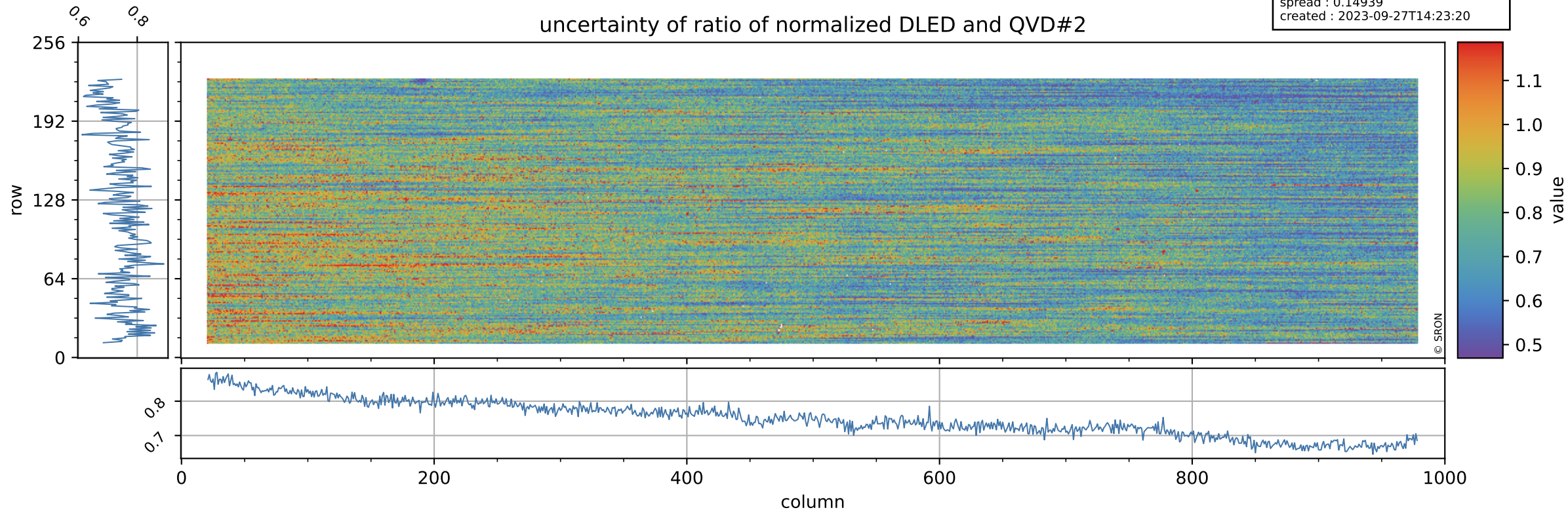

Tropomi SWIR stability

value of ratio of normalized WLS and QVD#2

orbits : [30782, 30857]
coverage : 2023-09-22 / 2023-09-27
azimuth : 1.2690 & 1.2687
median : 1.0093
spread : 0.0025401
created : 2023-09-27T14:23:20

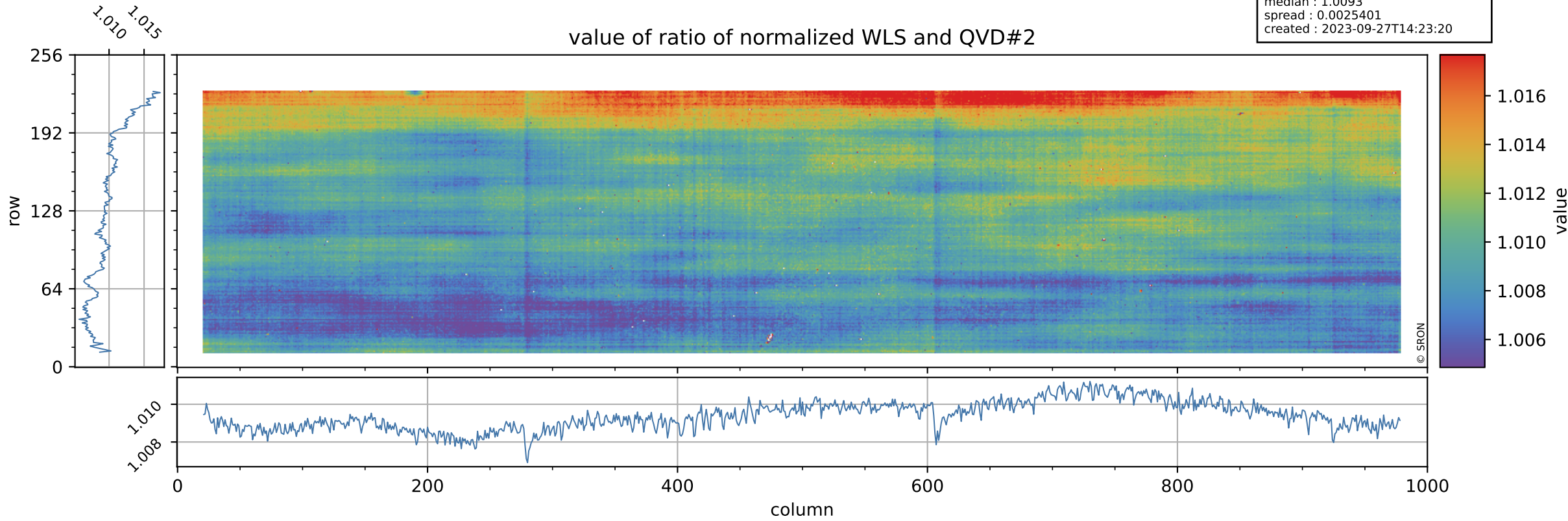

Tropomi SWIR stability

uncertainty of ratio of normalized WLS and QVD#2

orbits : [30782, 30857]
coverage : 2023-09-22 / 2023-09-27
azimuth : 1.2690 & 1.2687
median : 0.40952
spread : 0.079441
created : 2023-09-27T14:23:21

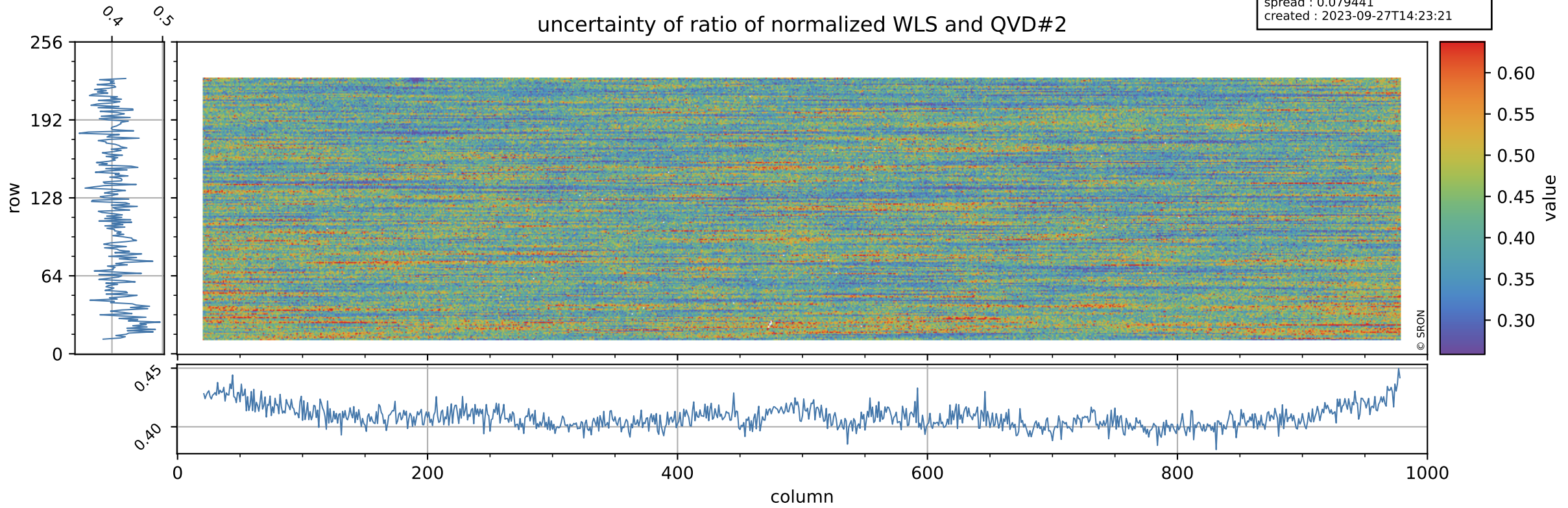

Tropomi SWIR stability

value of ratio of normalized DLED and WLS

orbits : [30782, 30857]
coverage : 2023-09-22 / 2023-09-27
azimuth : 1.2690 & 1.2687
median : 0.94819
spread : 0.001046
created : 2023-09-27T14:23:21

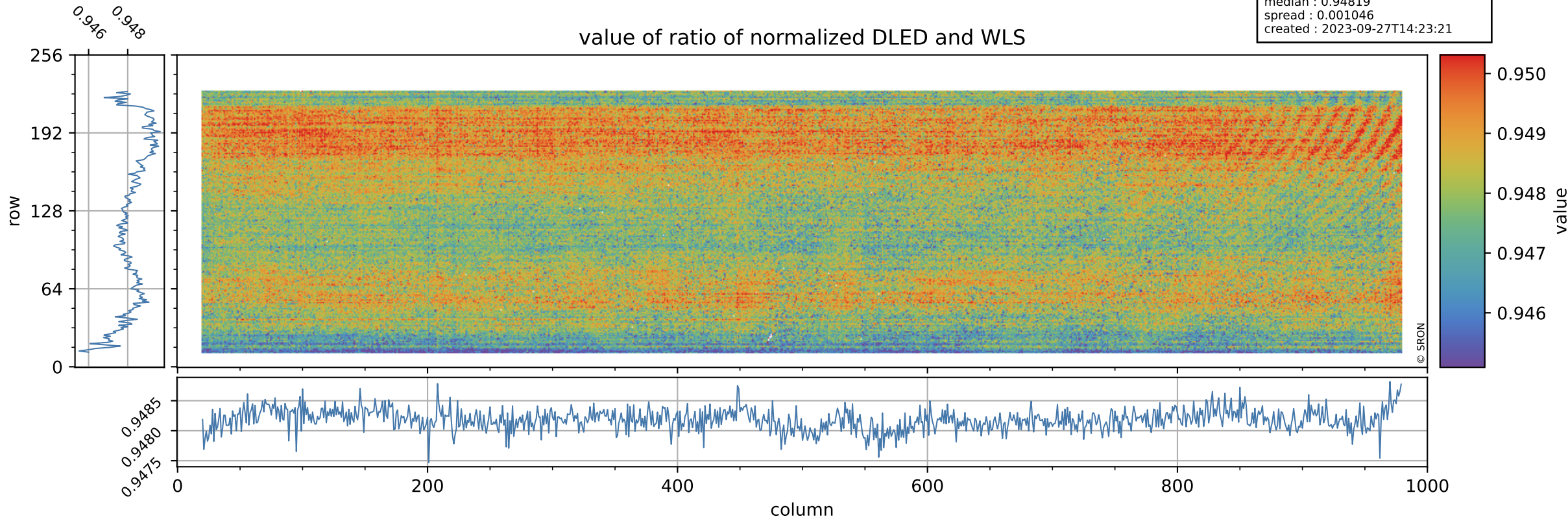

Tropomi SWIR stability

orbits : [30782, 30857]
coverage : 2023-09-22 / 2023-09-27
azimuth : 1.2690 & 1.2687
median : 1.838
spread : 0.36015
created : 2023-09-27T14:23:21

uncertainty of ratio of normalized DLED and WLS

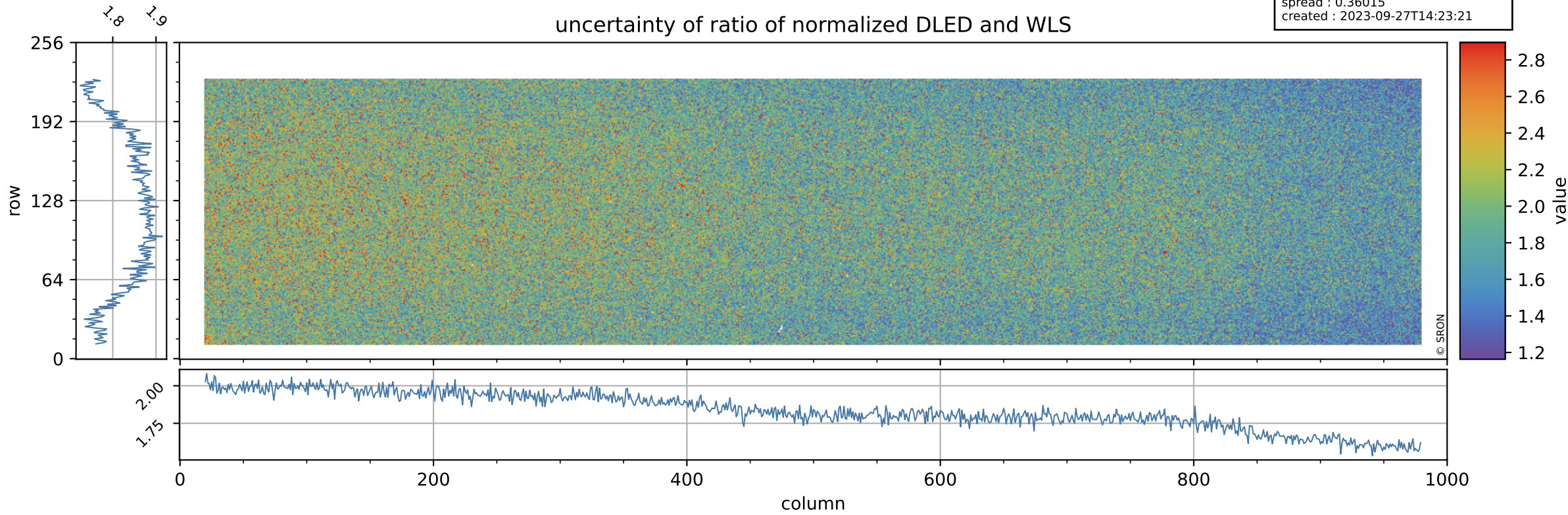

Tropomi SWIR stability

value of normalized QVD#1

orbits : [30782, 30857]
coverage : 2023-09-22 / 2023-09-27
azimuth : 1.2690 & 1.2687
median : 0.9853
spread : 0.0055176
created : 2023-09-27T14:23:22

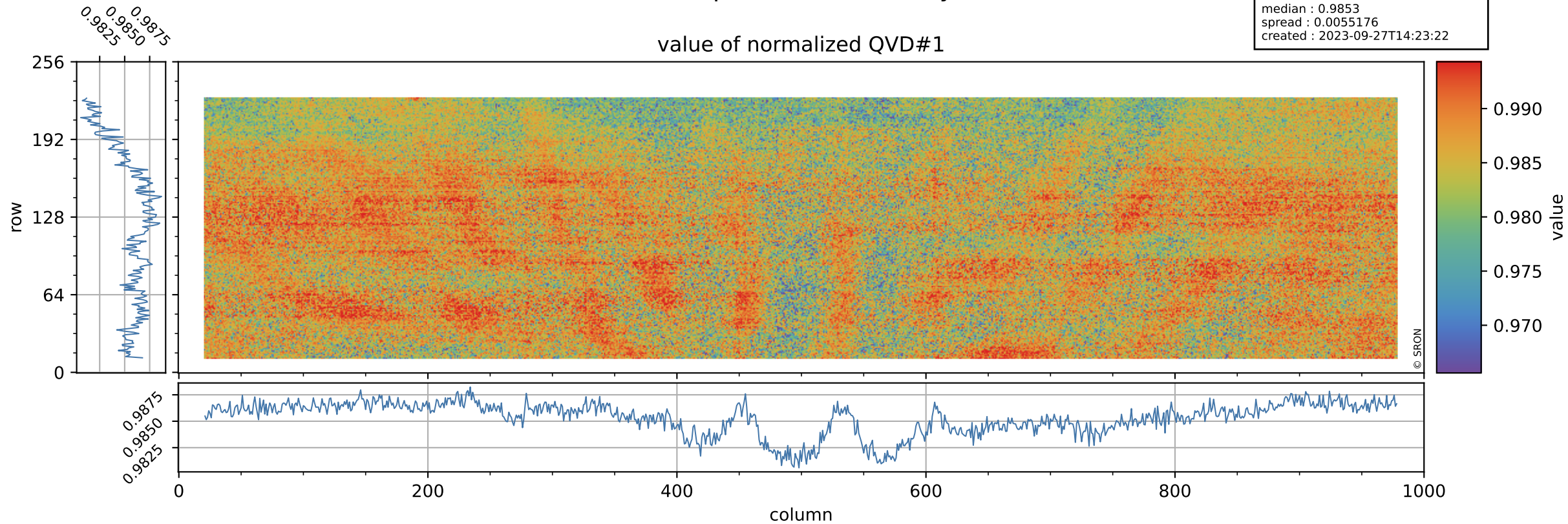

Tropomi SWIR stability

orbits : [30782, 30857]
coverage : 2023-09-22 / 2023-09-27
azimuth : 1.2690 & 1.2687
median : 1.0164 ke
spread : 0.16098 ke
created : 2023-09-27T14:23:22

QVD#1 background

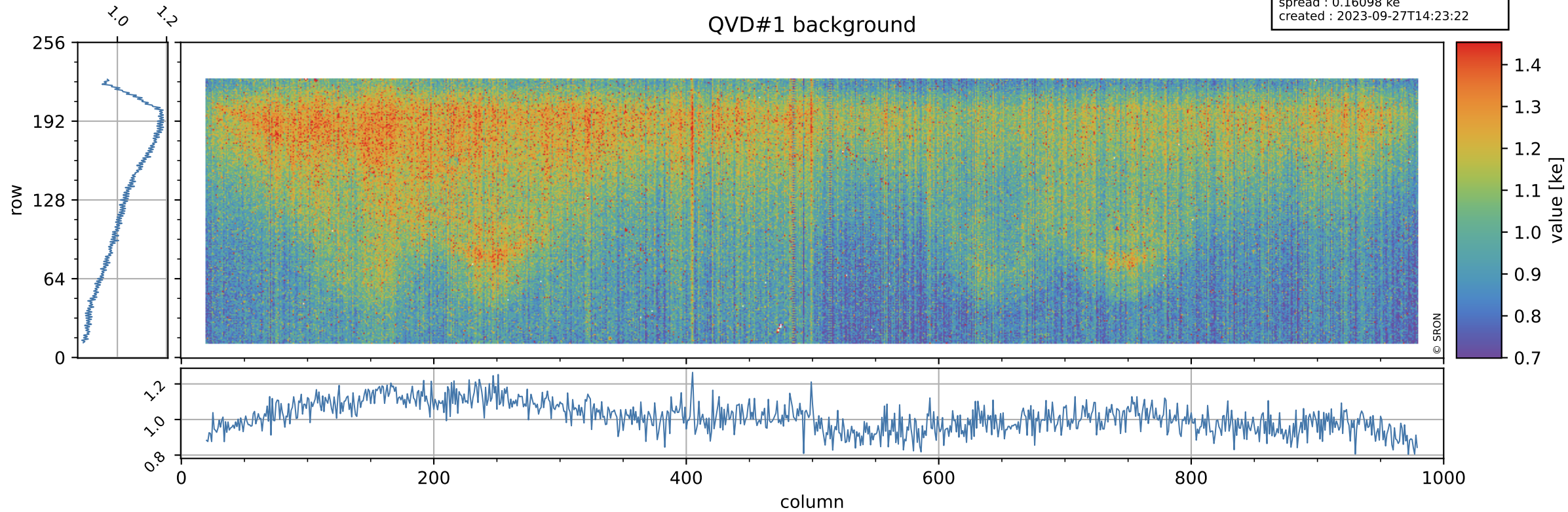

Tropomi SWIR stability

value of normalized QVD#2

orbits : [30782, 30857]
coverage : 2023-09-22 / 2023-09-27
azimuth : 1.2690 & 1.2687
median : 0.98559
spread : 0.0055426
created : 2023-09-27T14:23:22

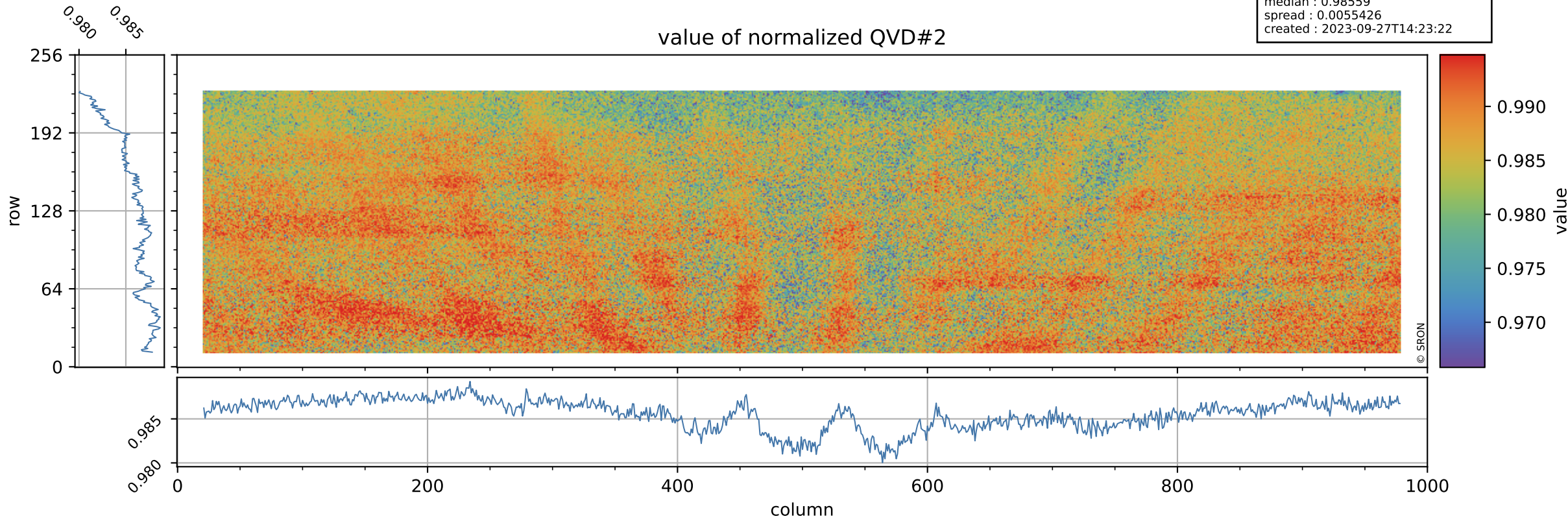

Tropomi SWIR stability

orbits : [30782, 30857]
coverage : 2023-09-22 / 2023-09-27
azimuth : 1.2690 & 1.2687
median : 1.0256 ke
spread : 0.16045 ke
created : 2023-09-27T14:23:23

QVD#2 background

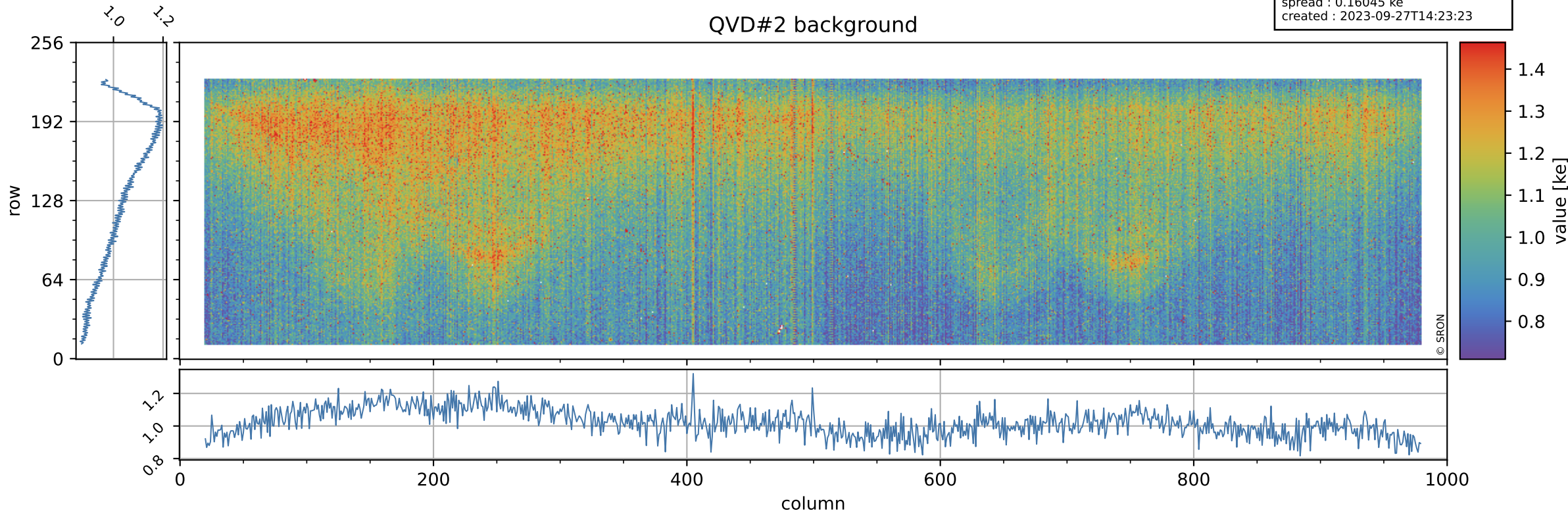

Tropomi SWIR stability

value of normalized DLED

orbits : [30782, 30857]
coverage : 2023-09-22 / 2023-09-27
azimuth : 1.2690 & 1.2687
median : 0.94374
spread : 0.0048735
created : 2023-09-27T14:23:23

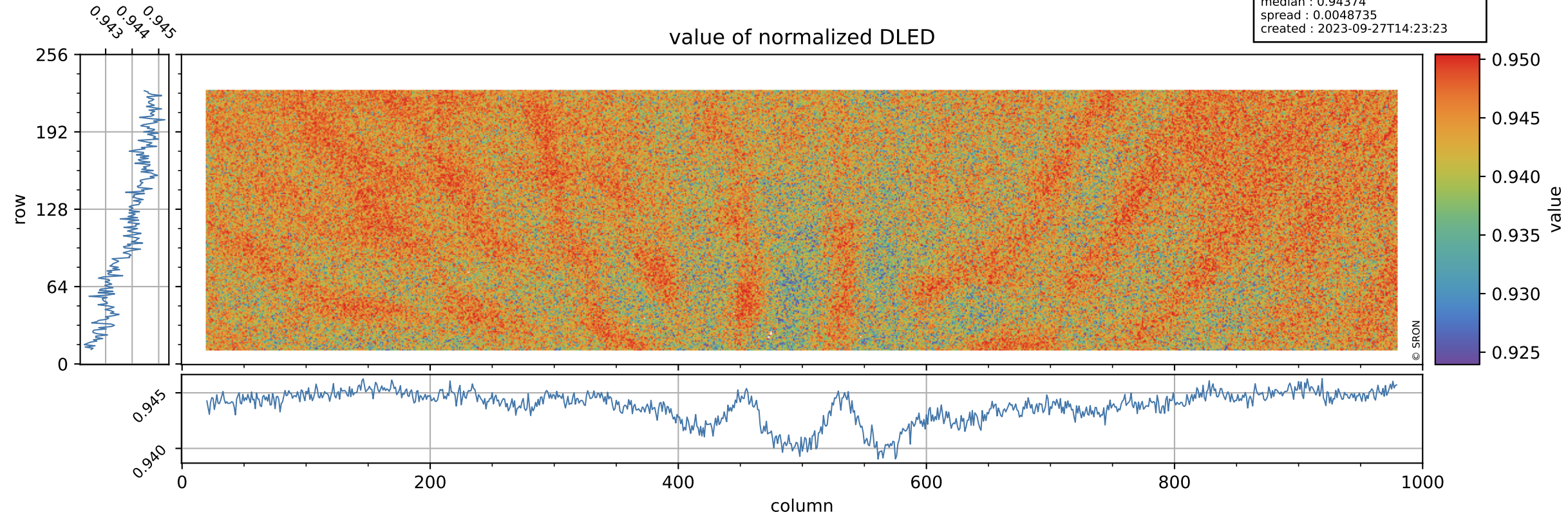

Tropomi SWIR stability

DLED background

orbits : [30782, 30857]
coverage : 2023-09-22 / 2023-09-27
azimuth : 1.2690 & 1.2687
median : 0.90574 ke
spread : 0.14771 ke
created : 2023-09-27T14:23:23

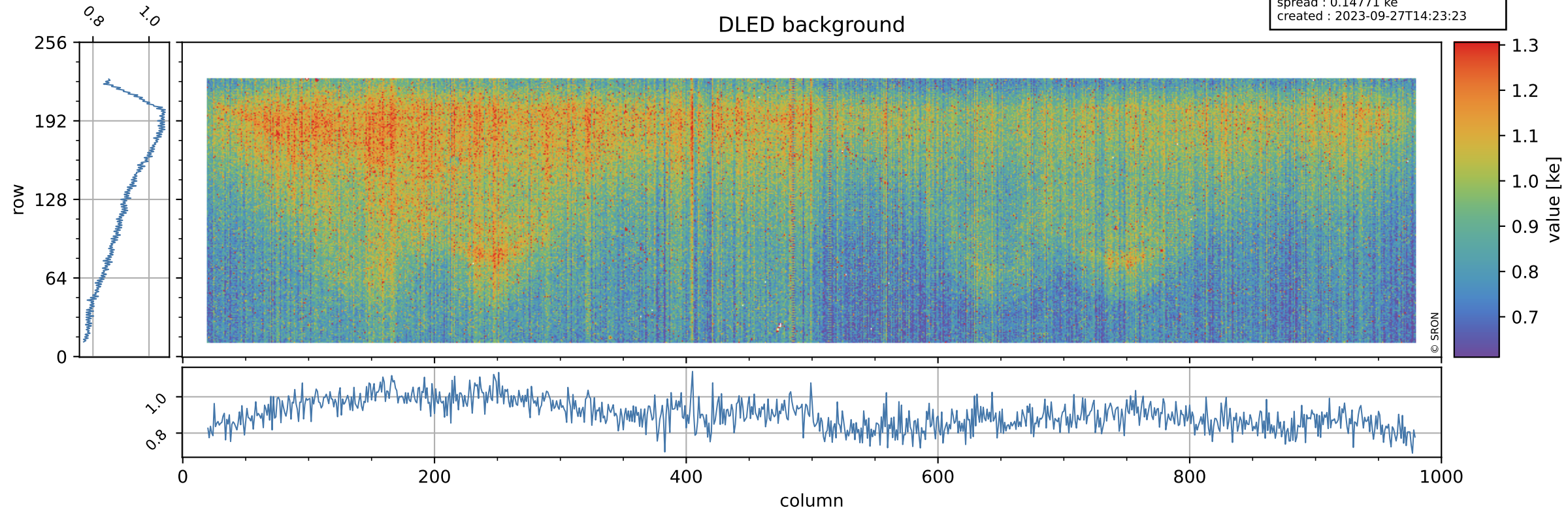

Tropomi SWIR stability

value of normalized WLS

orbits : [30782, 30857]
coverage : 2023-09-22 / 2023-09-27
azimuth : 1.2690 & 1.2687
median : 0.99526
spread : 0.0046649
created : 2023-09-27T14:23:23

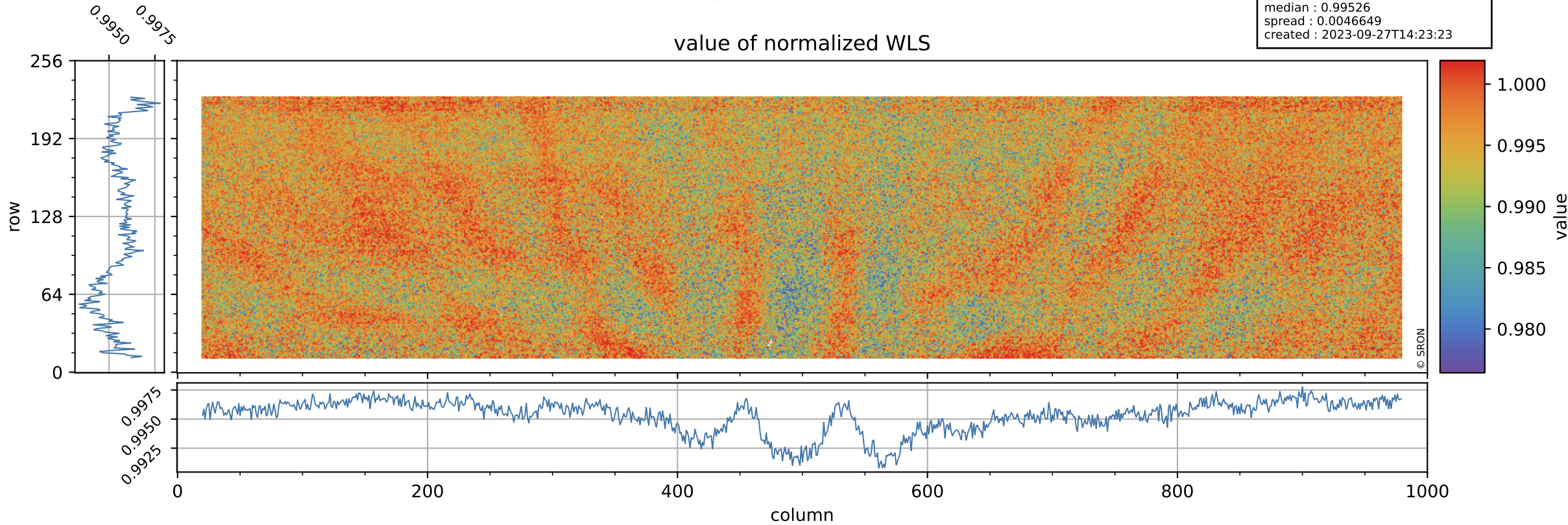

Tropomi SWIR stability

orbits : [30782, 30857]
coverage : 2023-09-22 / 2023-09-27
azimuth : 1.2690 & 1.2687
median : 364.82 e
spread : 88.278 e
created : 2023-09-27T14:23:24

WLS background

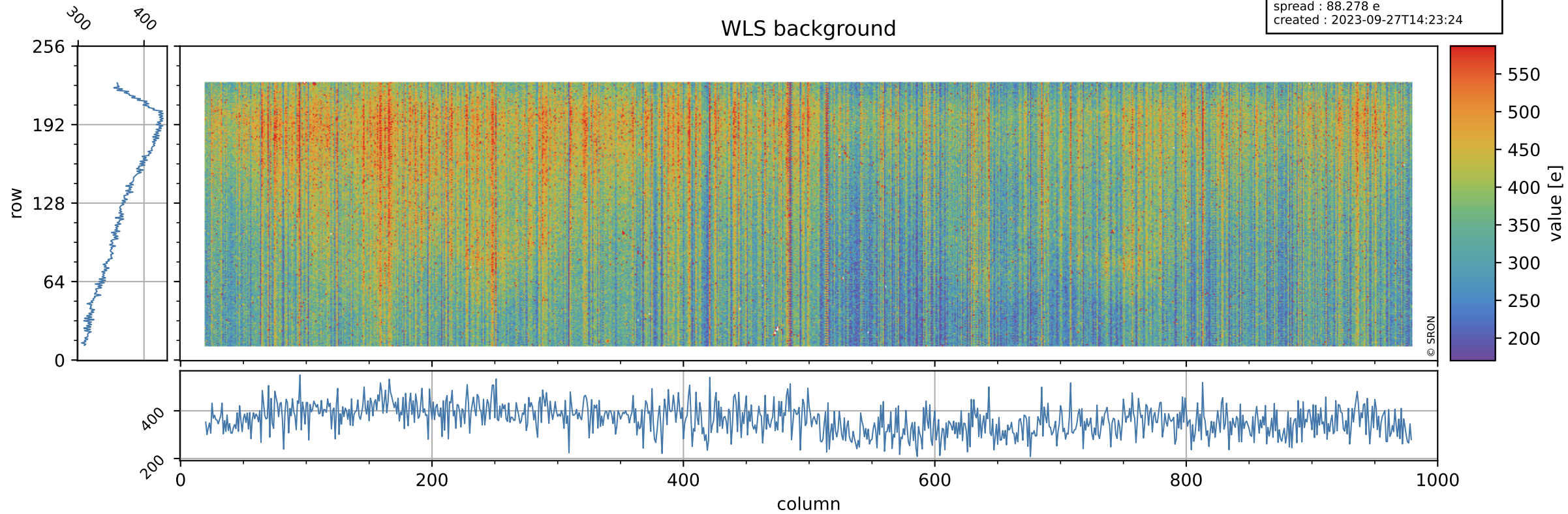

Tropomi SWIR stability ground-tracks of Sentinel-5P

orbits : [30782, 30857]
coverage : 2023-09-22 / 2023-09-27
azimuth : 1.2690 & 1.2687
created : 2023-09-27T14:23:24

