

Tropomi SWIR stability

value of ratio of normalized QVD#1 and QVD#2

orbits : [30872, 30932]
coverage : 2023-09-28 / 2023-10-02
azimuth : 1.2712 & 1.2706
median : 0.99933
spread : 0.0017673
created : 2023-10-03T04:21:19

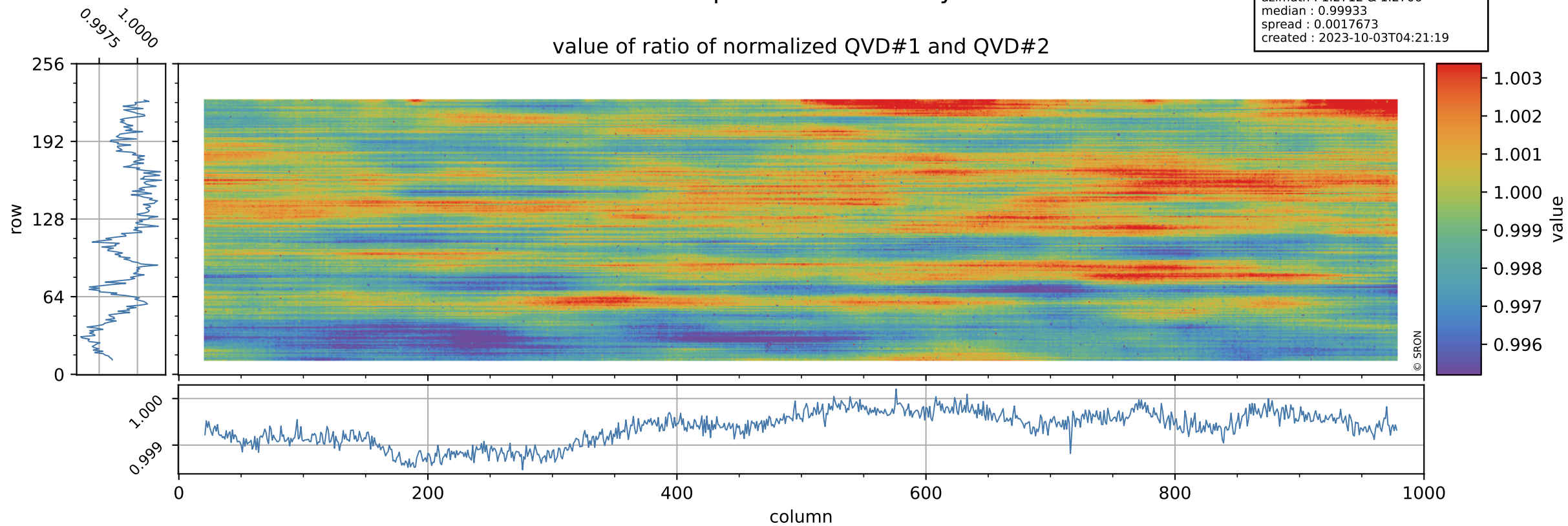

Tropomi SWIR stability

uncertainty of ratio of normalized QVD#1 and QVD#2

orbits : [30872, 30932]
coverage : 2023-09-28 / 2023-10-02
azimuth : 1.2712 & 1.2706
median : 1.0169
spread : 0.19266
created : 2023-10-03T04:21:19

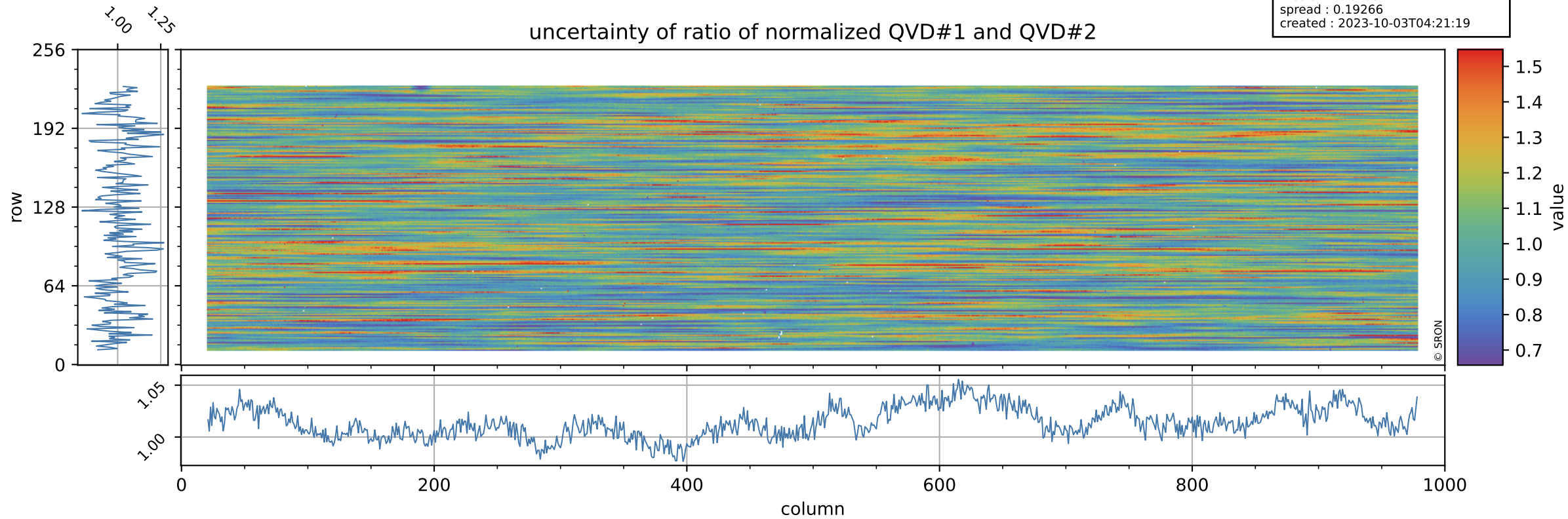

Tropomi SWIR stability

value of ratio of normalized DLED and QVD#1

orbits : [30872, 30932]
coverage : 2023-09-28 / 2023-10-02
azimuth : 1.2712 & 1.2706
median : 0.95743
spread : 0.0023987
created : 2023-10-03T04:21:20

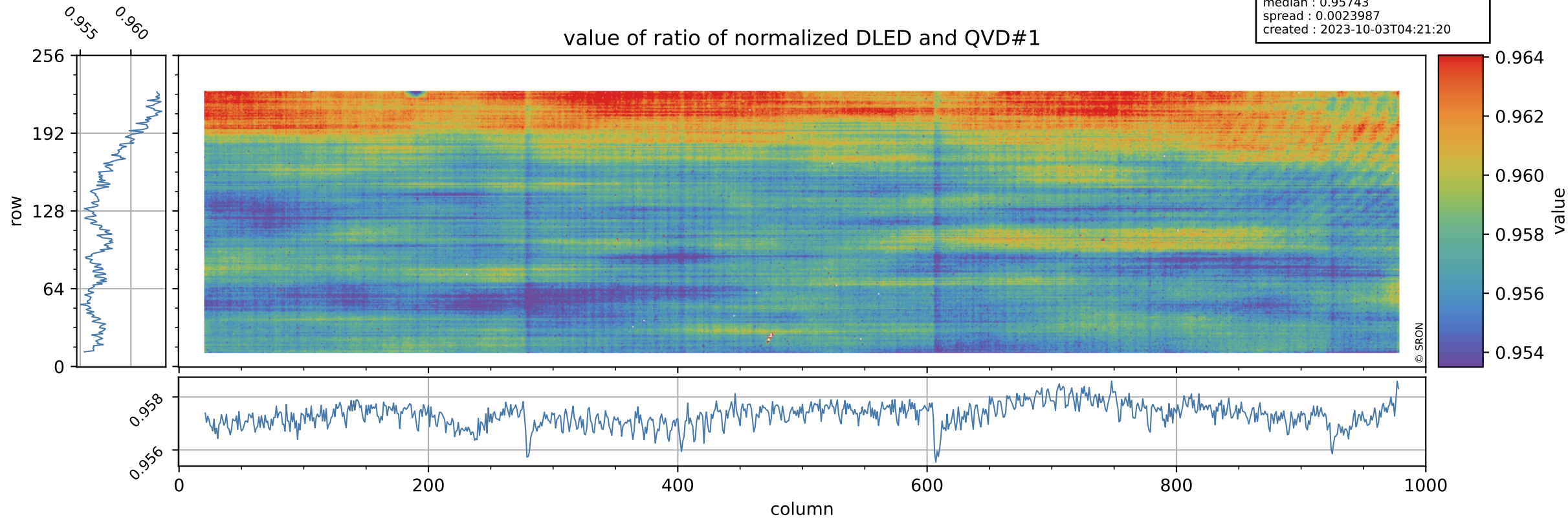

Tropomi SWIR stability

orbits : [30872, 30932]
coverage : 2023-09-28 / 2023-10-02
azimuth : 1.2712 & 1.2706
median : 0.74046
spread : 0.147
created : 2023-10-03T04:21:20

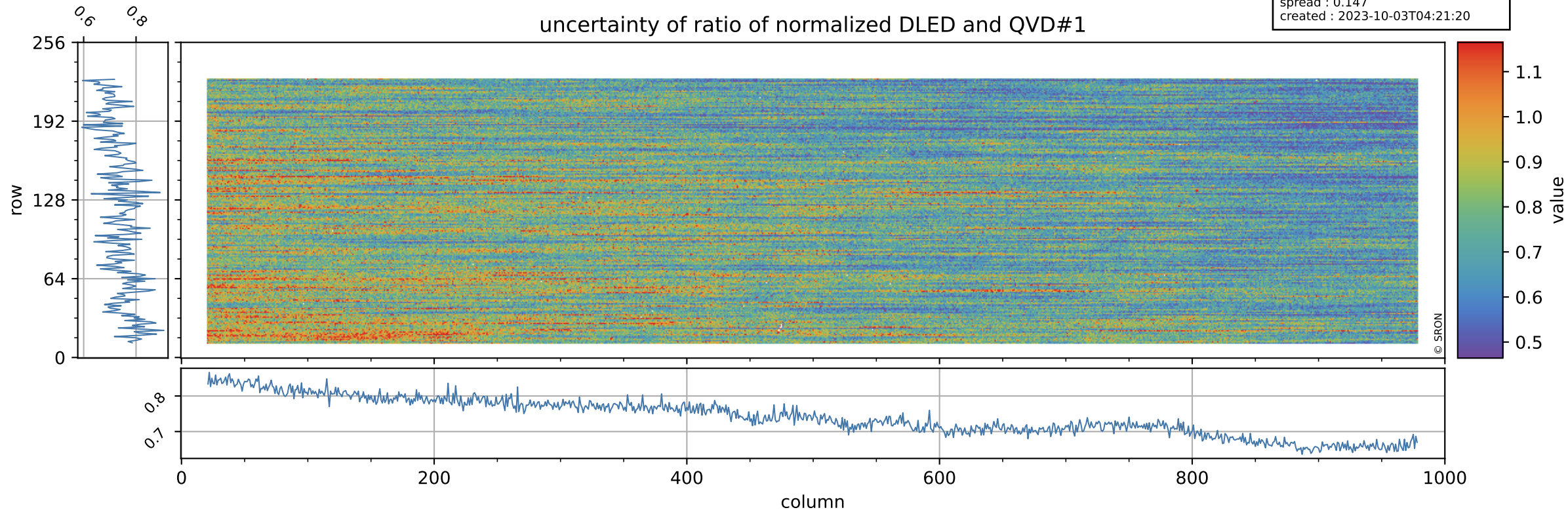

Tropomi SWIR stability

value of ratio of normalized WLS and QVD#1

orbits : [30872, 30932]
coverage : 2023-09-28 / 2023-10-02
azimuth : 1.2712 & 1.2706
median : 1.0056
spread : 0.0021353
created : 2023-10-03T04:21:20

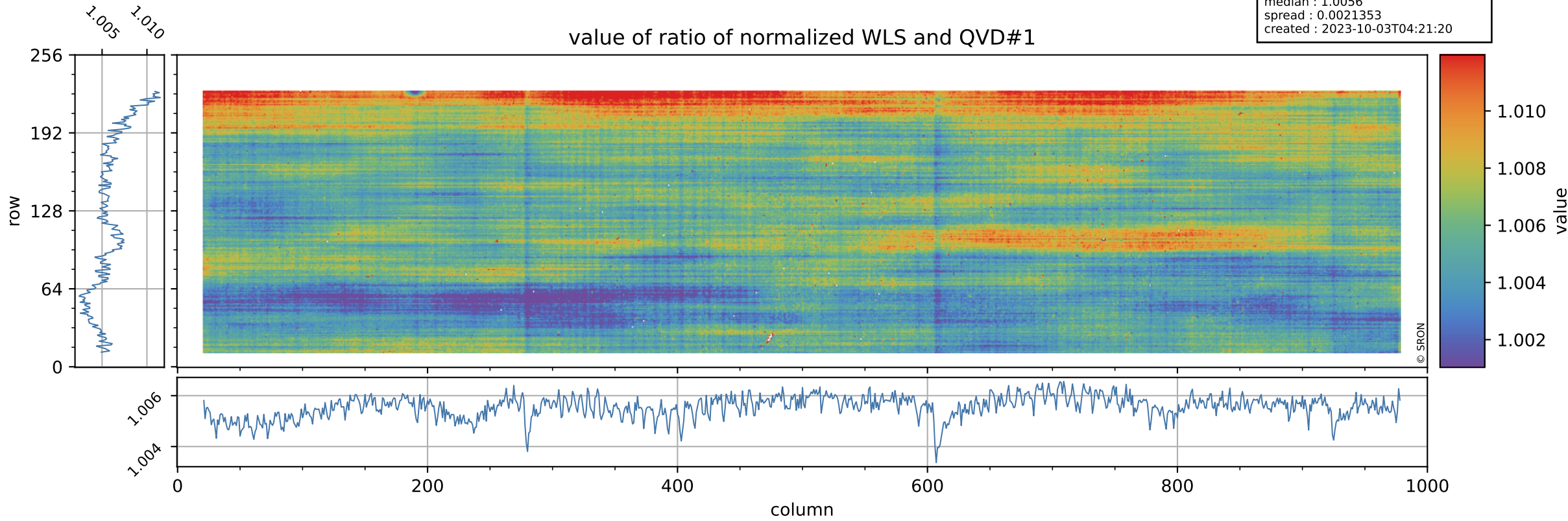

Tropomi SWIR stability

uncertainty of ratio of normalized WLS and QVD#1

orbits : [30872, 30932]
coverage : 2023-09-28 / 2023-10-02
azimuth : 1.2712 & 1.2706
median : 0.40321
spread : 0.078717
created : 2023-10-03T04:21:20

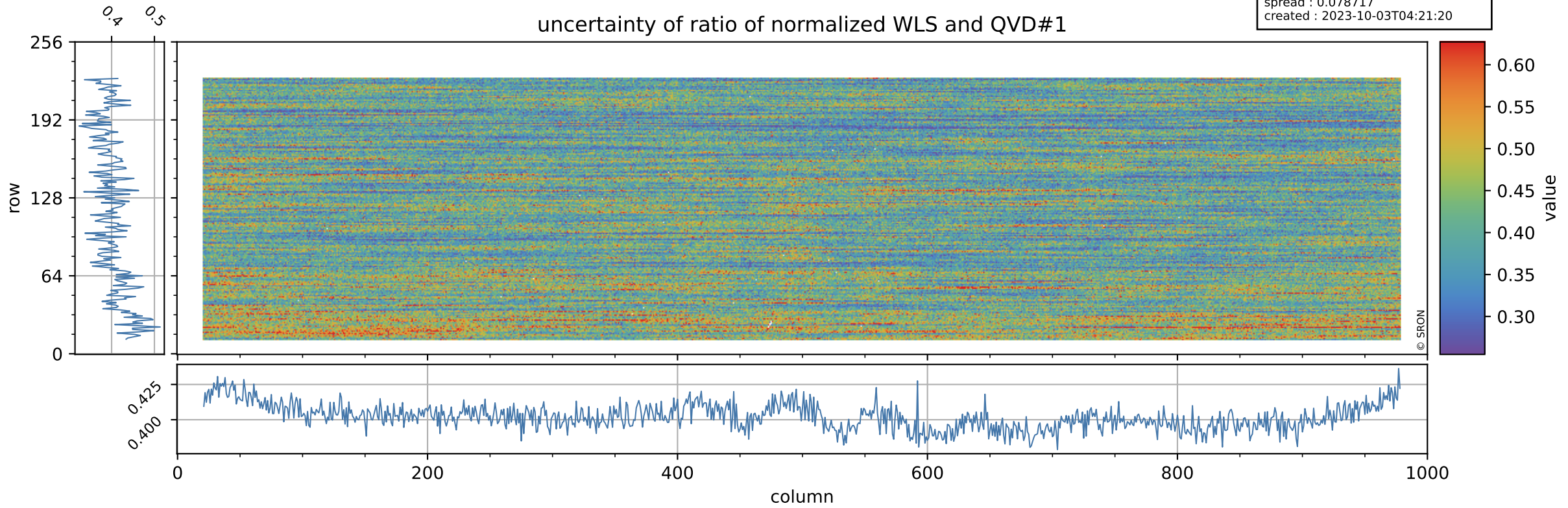

Tropomi SWIR stability

value of ratio of normalized DLED and QVD#2

orbits : [30872, 30932]
coverage : 2023-09-28 / 2023-10-02
azimuth : 1.2712 & 1.2706
median : 0.95686
spread : 0.0027707
created : 2023-10-03T04:21:21

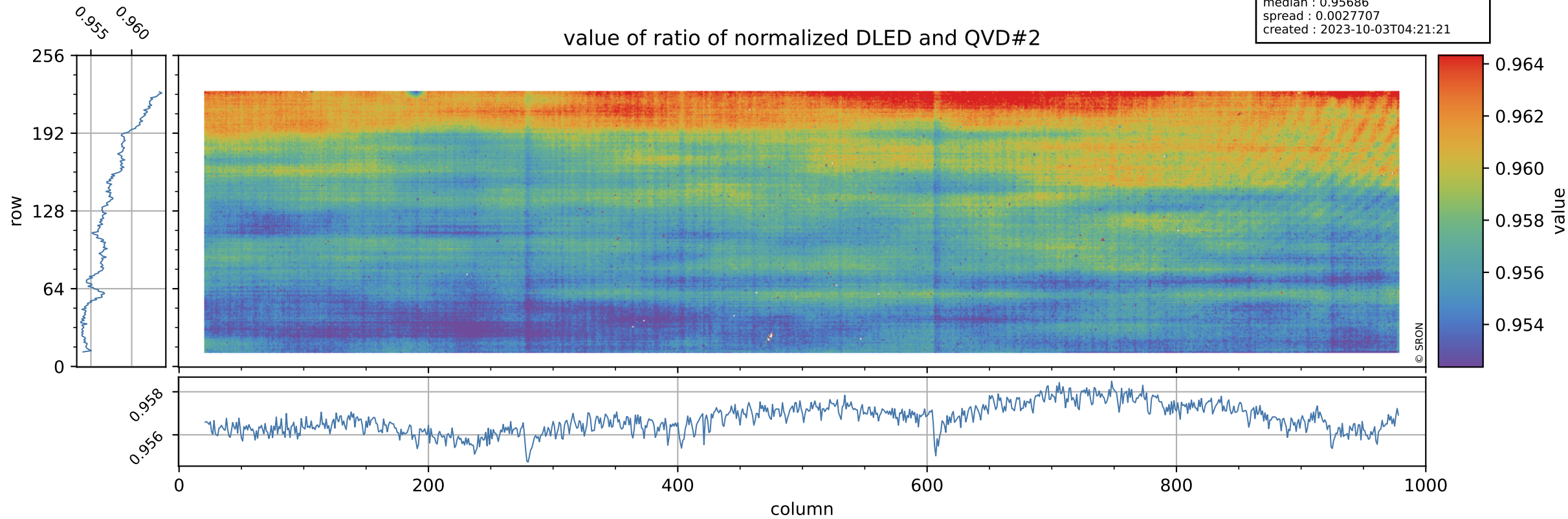

Tropomi SWIR stability

orbits : [30872, 30932]
coverage : 2023-09-28 / 2023-10-02
azimuth : 1.2712 & 1.2706
median : 0.74913
spread : 0.14873
created : 2023-10-03T04:21:21

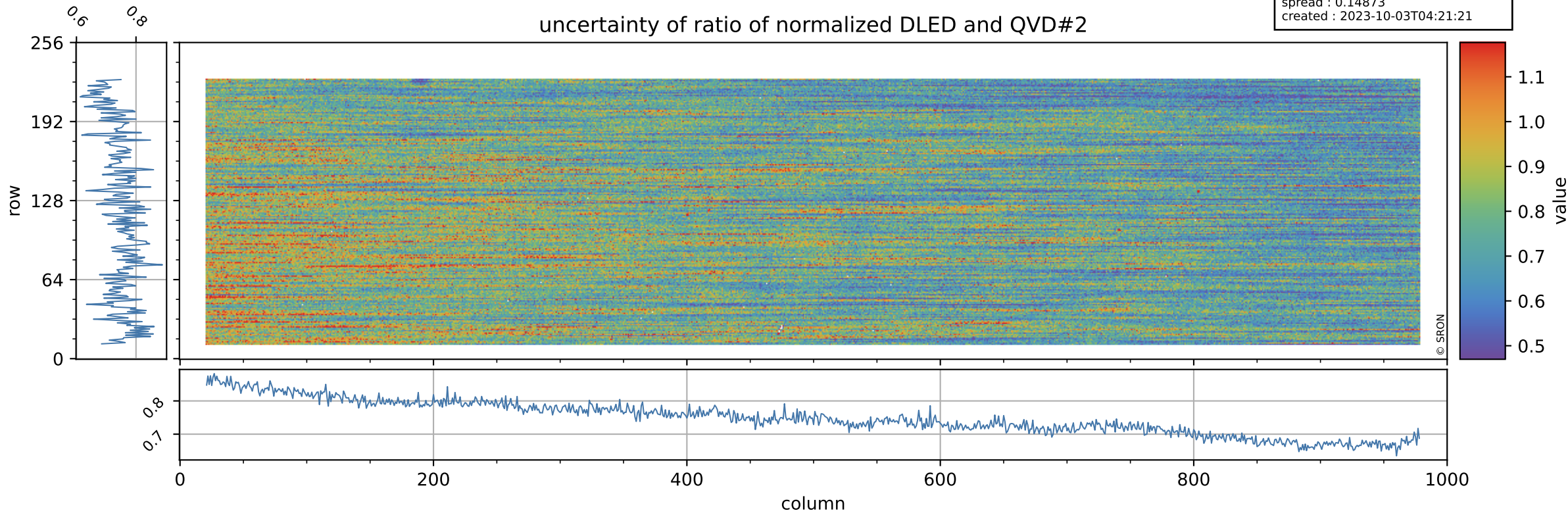

Tropomi SWIR stability

orbits : [30872, 30932]
coverage : 2023-09-28 / 2023-10-02
azimuth : 1.2712 & 1.2706
median : 1.005
spread : 0.0025921
created : 2023-10-03T04:21:21

value of ratio of normalized WLS and QVD#2

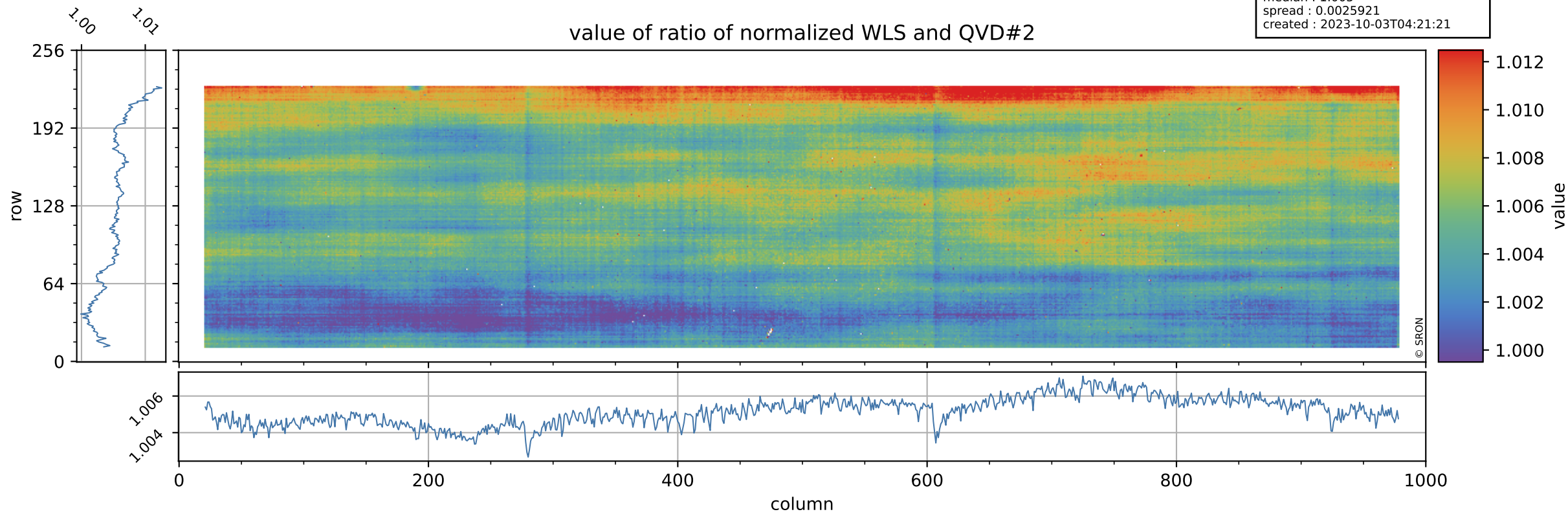

Tropomi SWIR stability

uncertainty of ratio of normalized WLS and QVD#2

orbits : [30872, 30932]
coverage : 2023-09-28 / 2023-10-02
azimuth : 1.2712 & 1.2706
median : 0.40789
spread : 0.07896
created : 2023-10-03T04:21:21

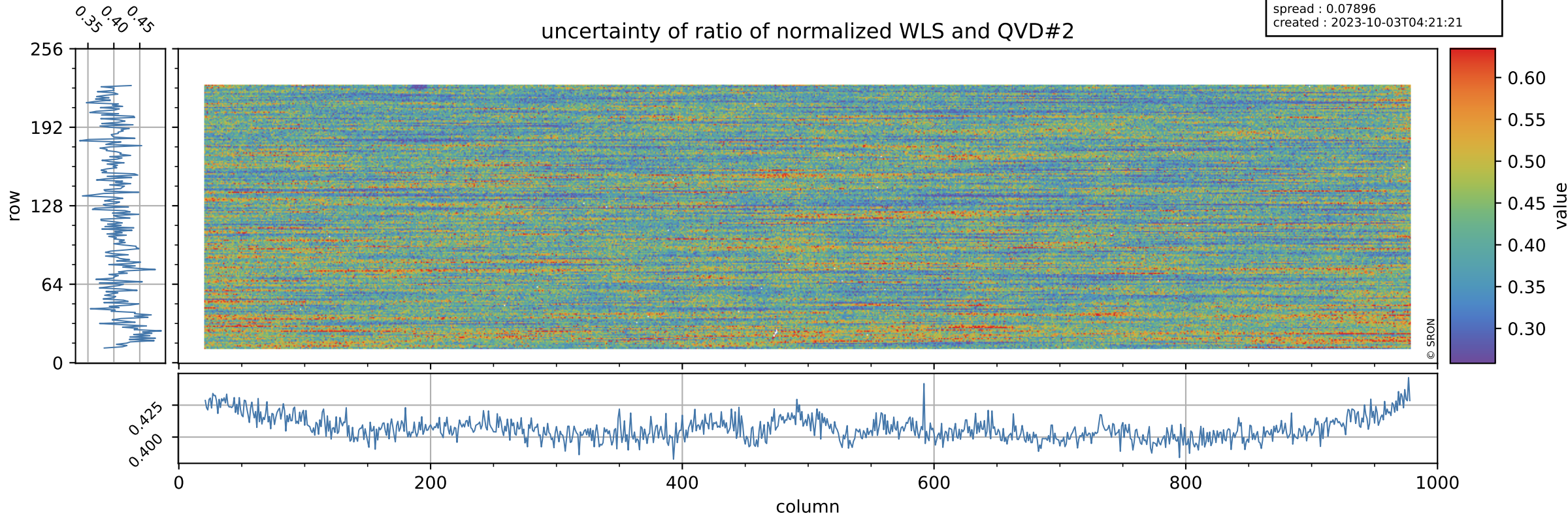

Tropomi SWIR stability

value of ratio of normalized DLED and WLS

orbits : [30872, 30932]
coverage : 2023-09-28 / 2023-10-02
azimuth : 1.2712 & 1.2706
median : 0.95232
spread : 0.0013558
created : 2023-10-03T04:21:22

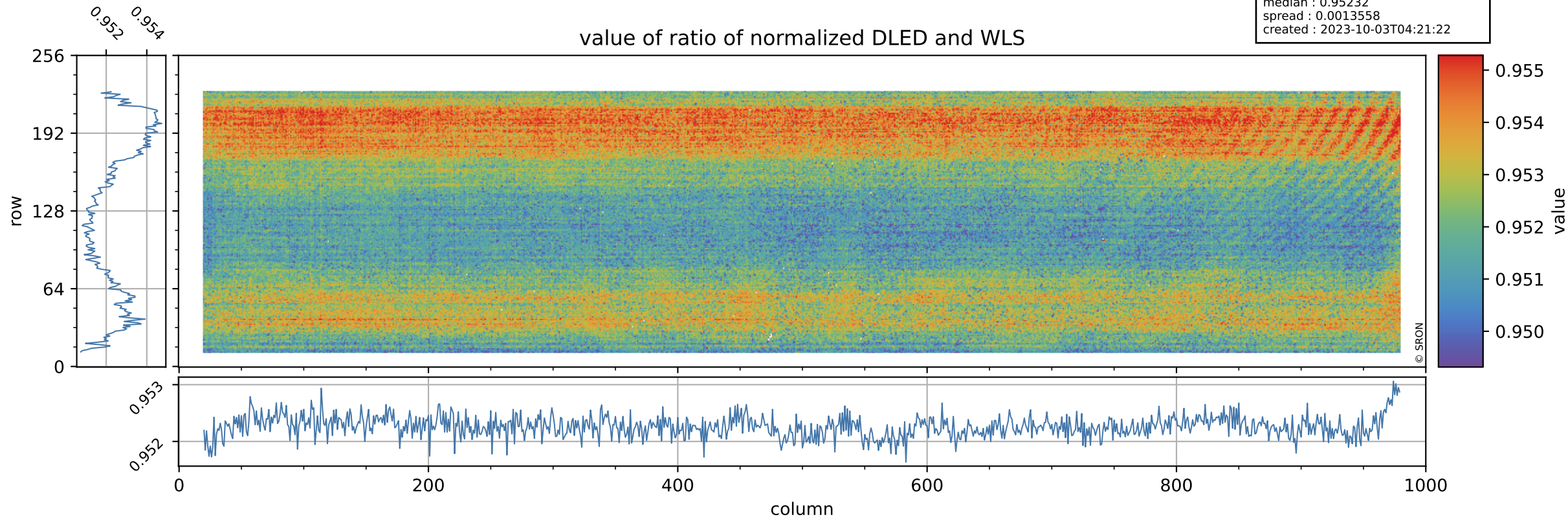

Tropomi SWIR stability

orbits : [30872, 30932]
coverage : 2023-09-28 / 2023-10-02
azimuth : 1.2712 & 1.2706
median : 1.8436
spread : 0.36118
created : 2023-10-03T04:21:22

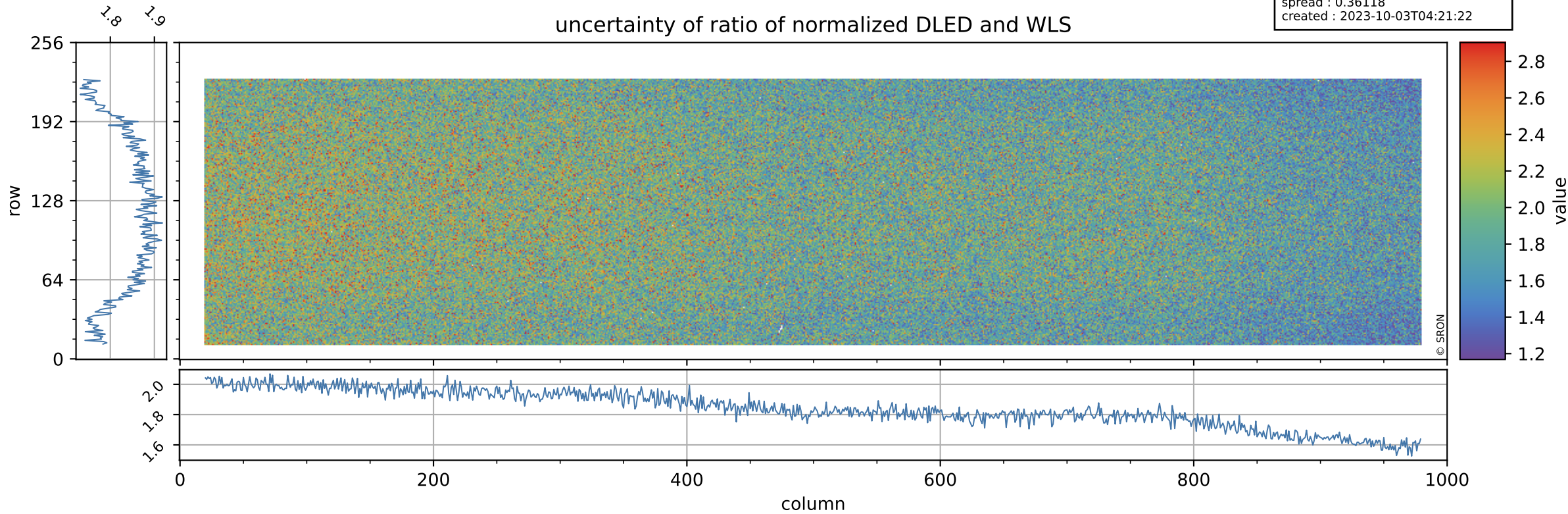

Tropomi SWIR stability

value of normalized QVD#1

orbits : [30872, 30932]
coverage : 2023-09-28 / 2023-10-02
azimuth : 1.2712 & 1.2706
median : 0.98509
spread : 0.0054572
created : 2023-10-03T04:21:22

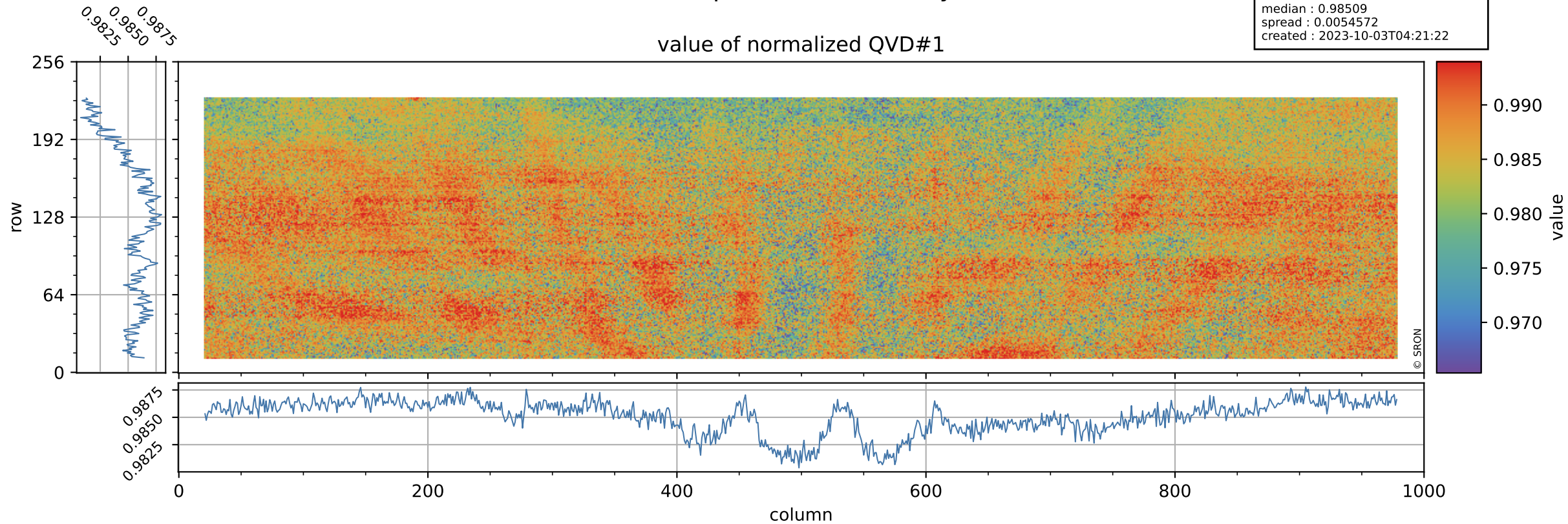

Tropomi SWIR stability

orbits : [30872, 30932]
coverage : 2023-09-28 / 2023-10-02
azimuth : 1.2712 & 1.2706
median : 1.0204 ke
spread : 0.16095 ke
created : 2023-10-03T04:21:22

QVD#1 background

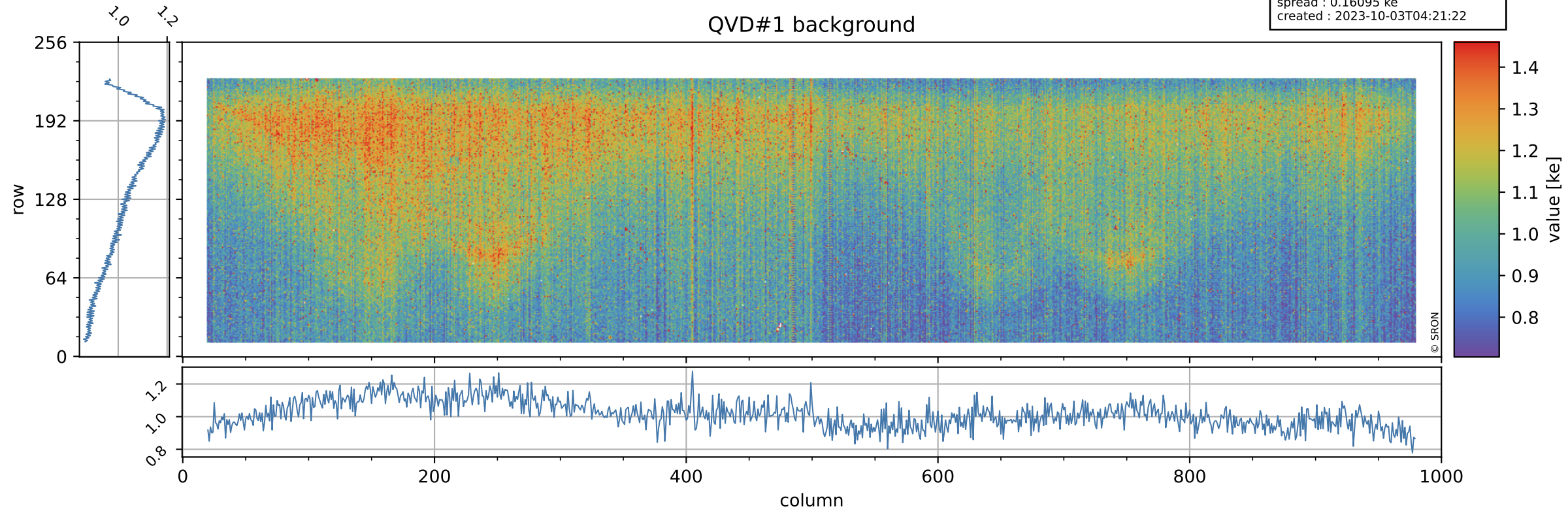

Tropomi SWIR stability

value of normalized QVD#2

orbits : [30872, 30932]
coverage : 2023-09-28 / 2023-10-02
azimuth : 1.2712 & 1.2706
median : 0.98573
spread : 0.005563
created : 2023-10-03T04:21:23

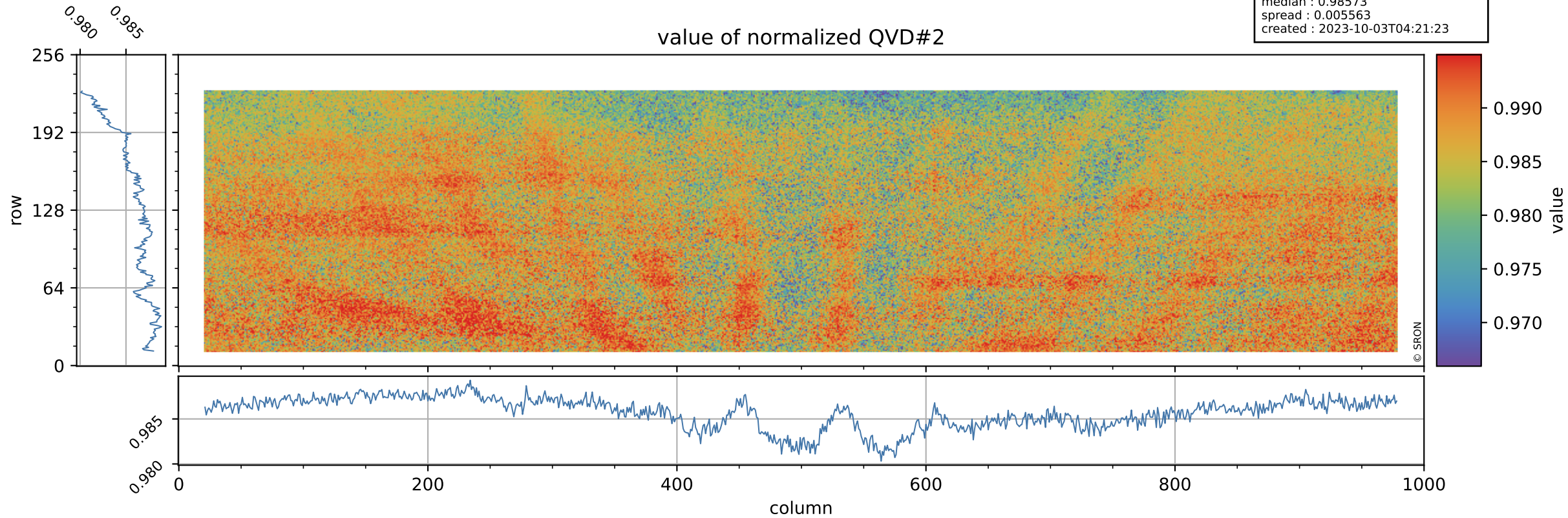

Tropomi SWIR stability

QVD#2 background

orbits : [30872, 30932]
coverage : 2023-09-28 / 2023-10-02
azimuth : 1.2712 & 1.2706
median : 1.0166 ke
spread : 0.16058 ke
created : 2023-10-03T04:21:23

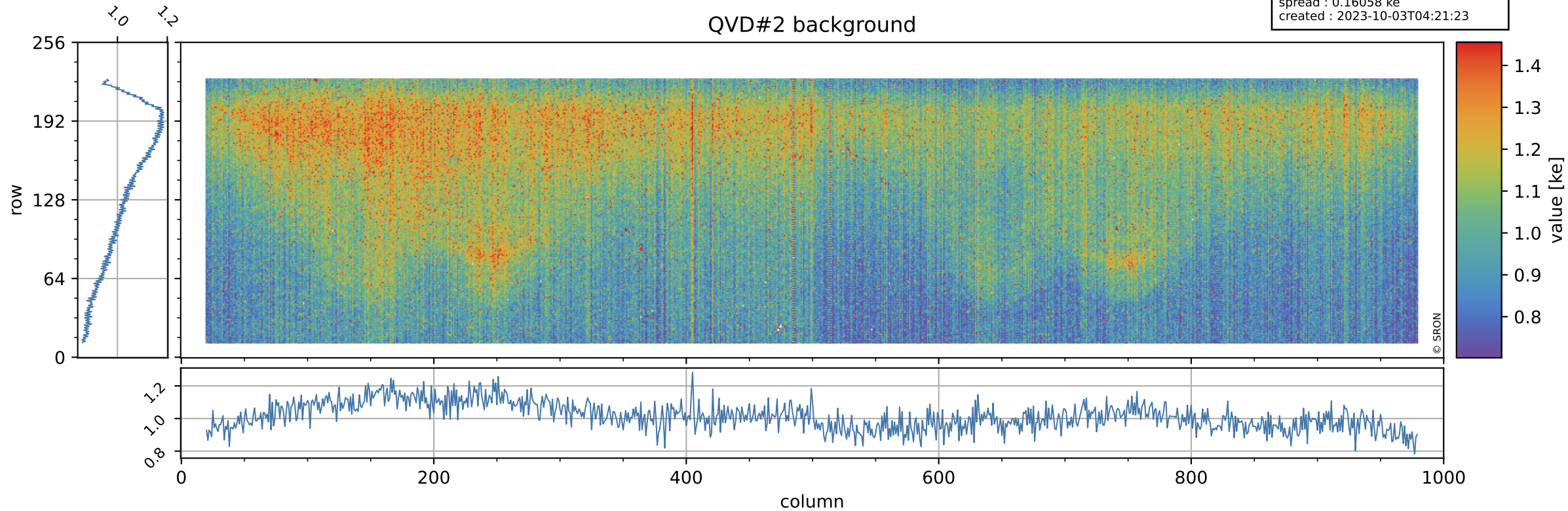

Tropomi SWIR stability

value of normalized DLED

orbits : [30872, 30932]
coverage : 2023-09-28 / 2023-10-02
azimuth : 1.2712 & 1.2706
median : 0.94376
spread : 0.0048833
created : 2023-10-03T04:21:23

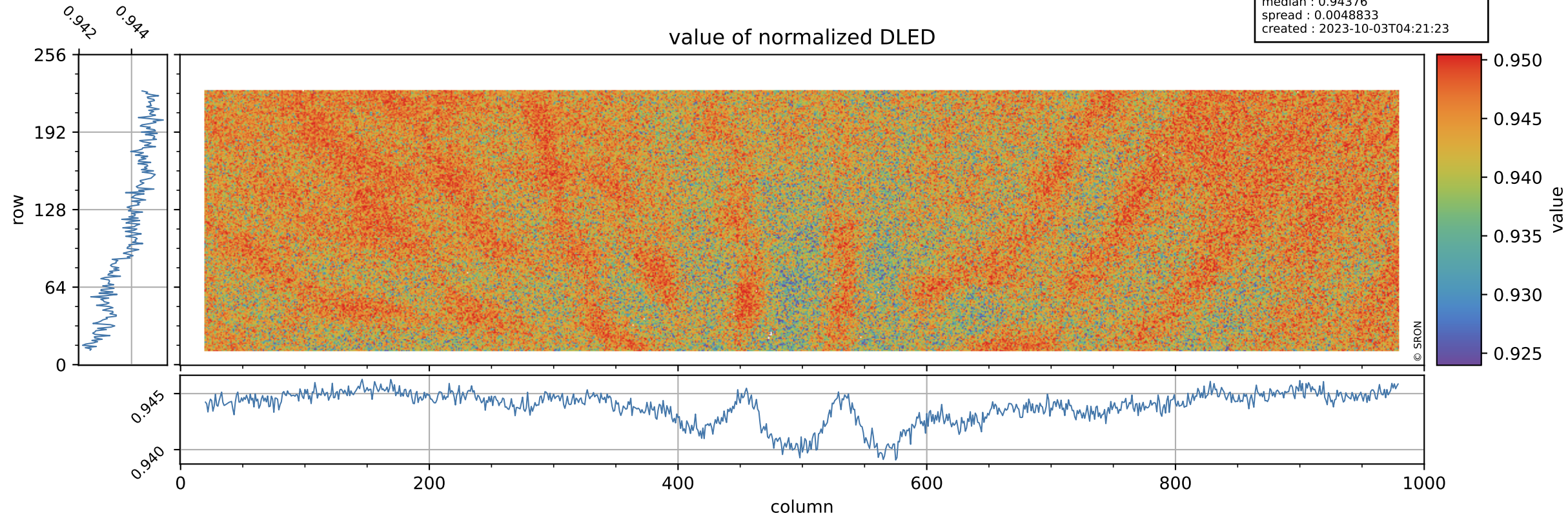

Tropomi SWIR stability

DLED background

orbits : [30872, 30932]
coverage : 2023-09-28 / 2023-10-02
azimuth : 1.2712 & 1.2706
median : 0.90795 ke
spread : 0.14704 ke
created : 2023-10-03T04:21:24

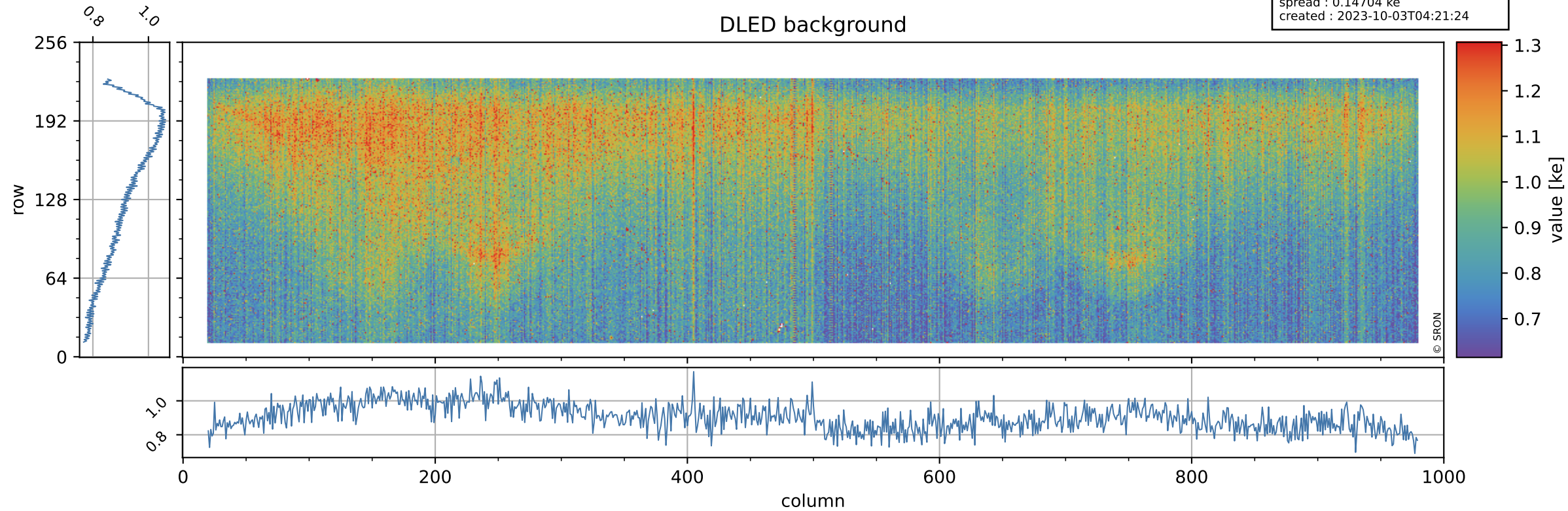

Tropomi SWIR stability

value of normalized WLS

orbits : [30872, 30932]
coverage : 2023-09-28 / 2023-10-02
azimuth : 1.2712 & 1.2706
median : 0.99084
spread : 0.0047581
created : 2023-10-03T04:21:24

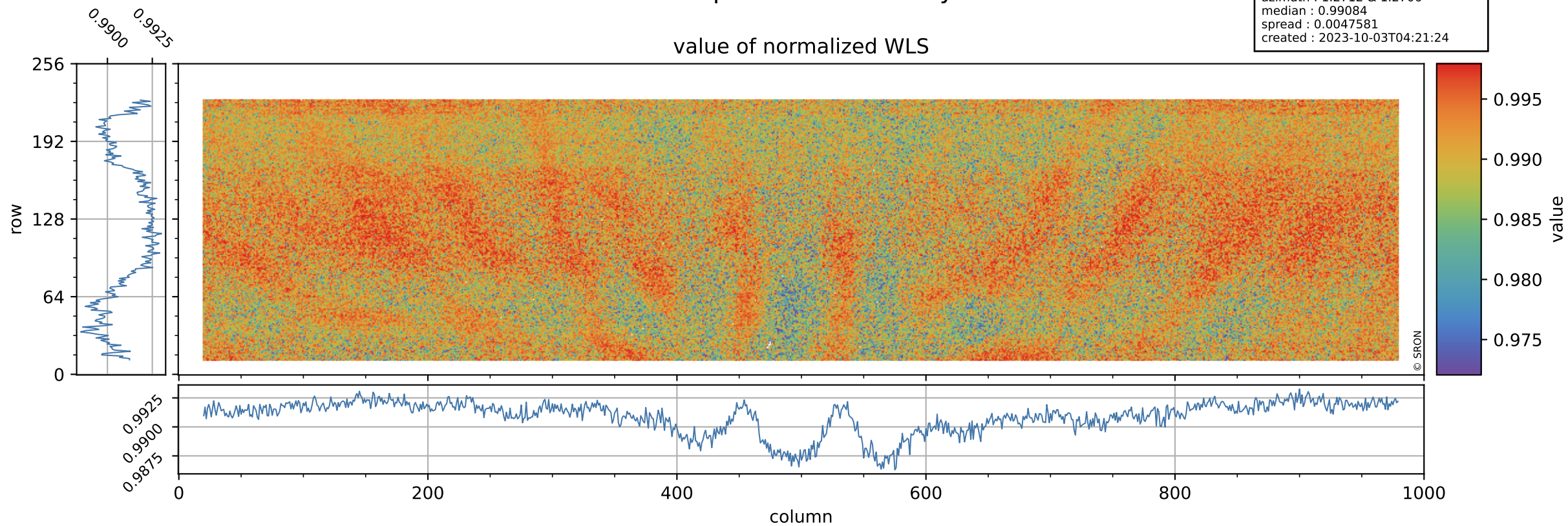

Tropomi SWIR stability

orbits : [30872, 30932]
coverage : 2023-09-28 / 2023-10-02
azimuth : 1.2712 & 1.2706
median : 366.8 e
spread : 89.009 e
created : 2023-10-03T04:21:24

WLS background

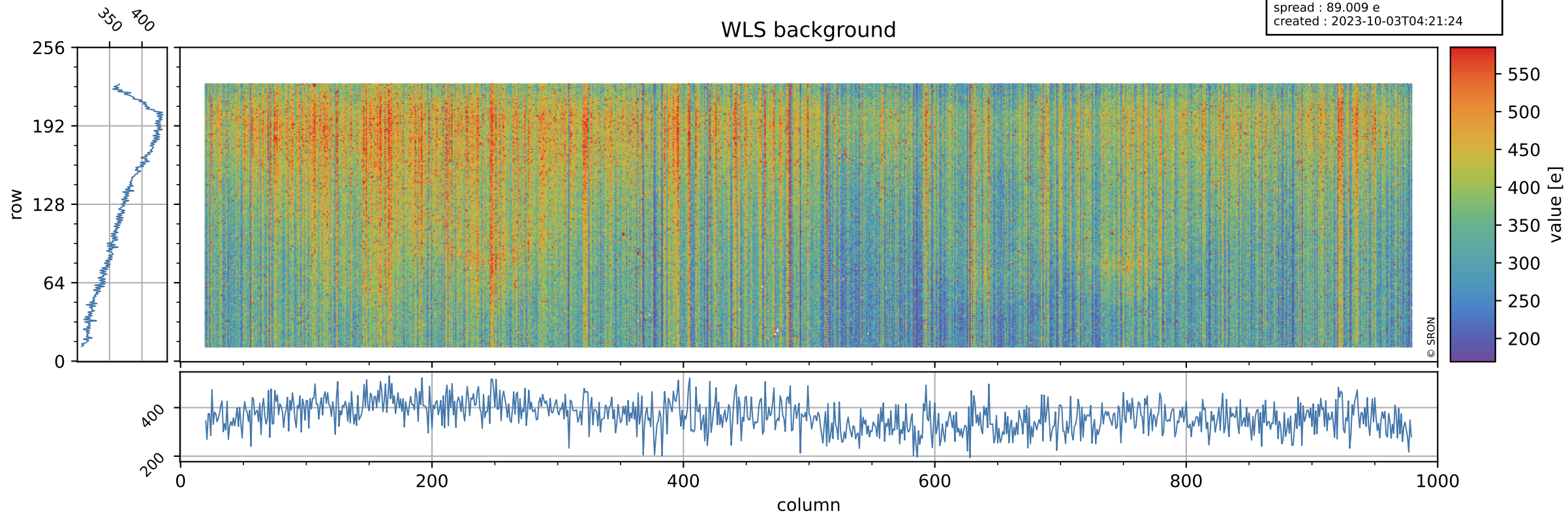

Tropomi SWIR stability ground-tracks of Sentinel-5P

orbits : [30872, 30932]
coverage : 2023-09-28 / 2023-10-02
azimuth : 1.2712 & 1.2706
created : 2023-10-03T04:21:24

