

Tropomi SWIR stability

value of ratio of normalized QVD#1 and QVD#2

orbits : [30872, 30947]
coverage : 2023-09-28 / 2023-10-03
azimuth : 1.2712 & 1.2706
median : 0.99998
spread : 0.0020878
created : 2023-10-04T04:23:22

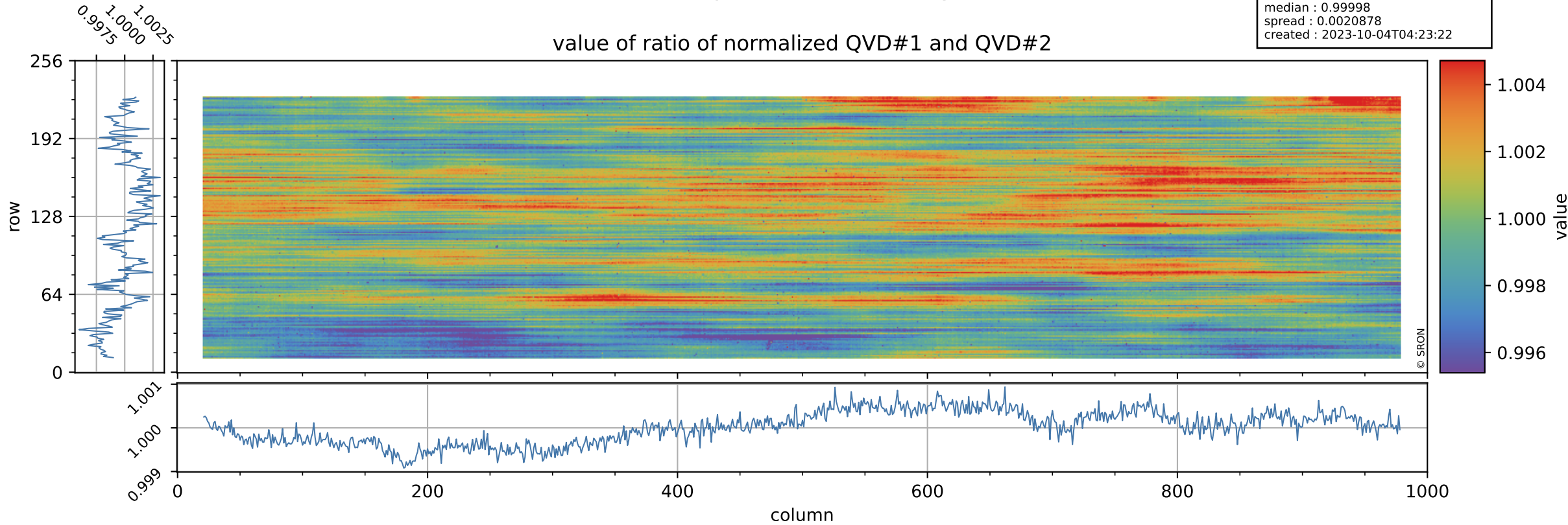

Tropomi SWIR stability

uncertainty of ratio of normalized QVD#1 and QVD#2

orbits : [30872, 30947]
coverage : 2023-09-28 / 2023-10-03
azimuth : 1.2712 & 1.2706
median : 1.0085
spread : 0.17899
created : 2023-10-04T04:23:23

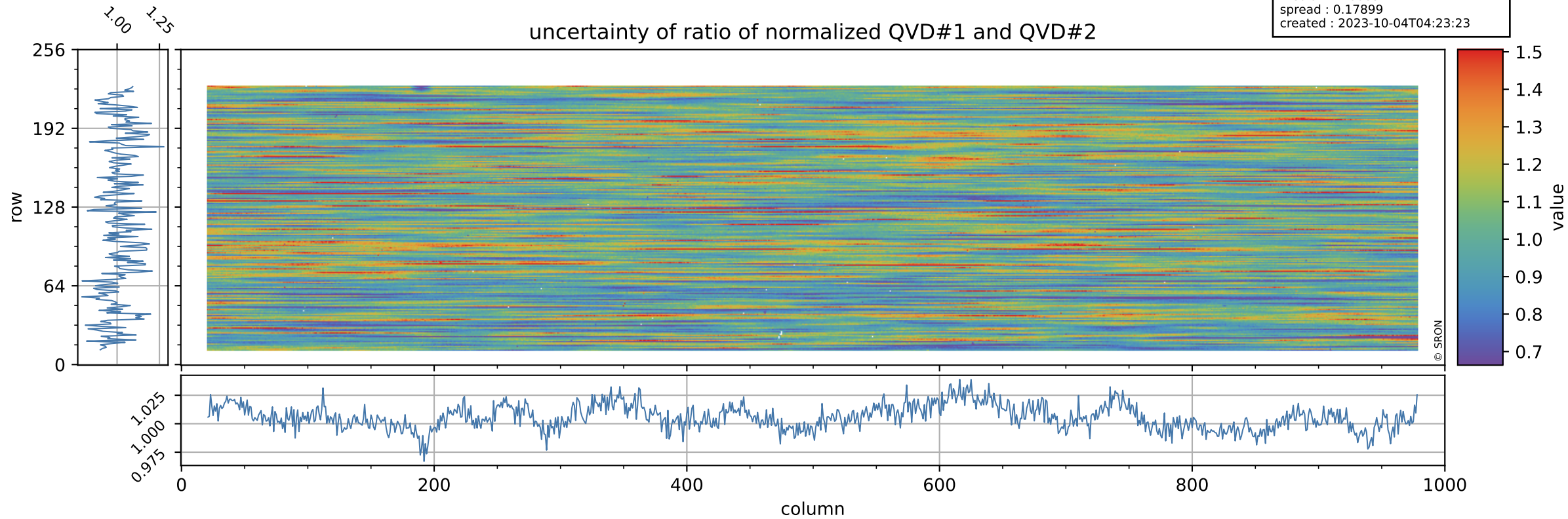

Tropomi SWIR stability

orbits : [30872, 30947]
coverage : 2023-09-28 / 2023-10-03
azimuth : 1.2712 & 1.2706
median : 0.95654
spread : 0.0027145
created : 2023-10-04T04:23:23

value of ratio of normalized DLED and QVD#1

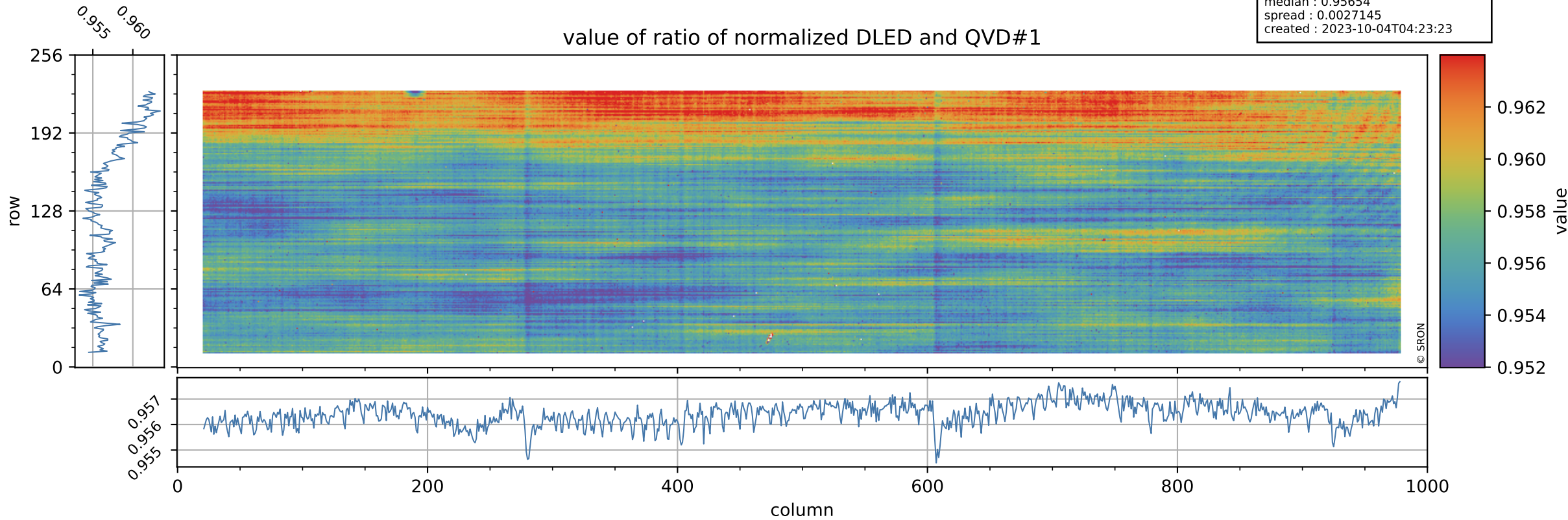

Tropomi SWIR stability

orbits : [30872, 30947]
coverage : 2023-09-28 / 2023-10-03
azimuth : 1.2712 & 1.2706
median : 0.7456
spread : 0.14083
created : 2023-10-04T04:23:23

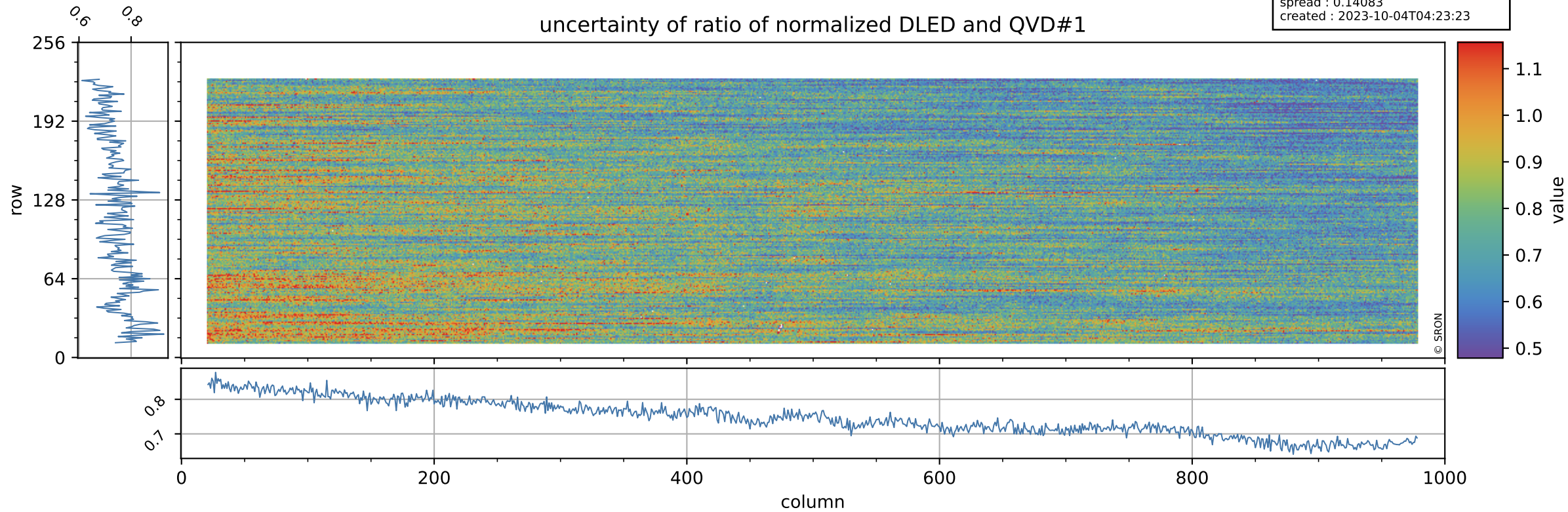

Tropomi SWIR stability

orbits : [30872, 30947]
coverage : 2023-09-28 / 2023-10-03
azimuth : 1.2712 & 1.2706
median : 1.0049
spread : 0.0024687
created : 2023-10-04T04:23:23

value of ratio of normalized WLS and QVD#1

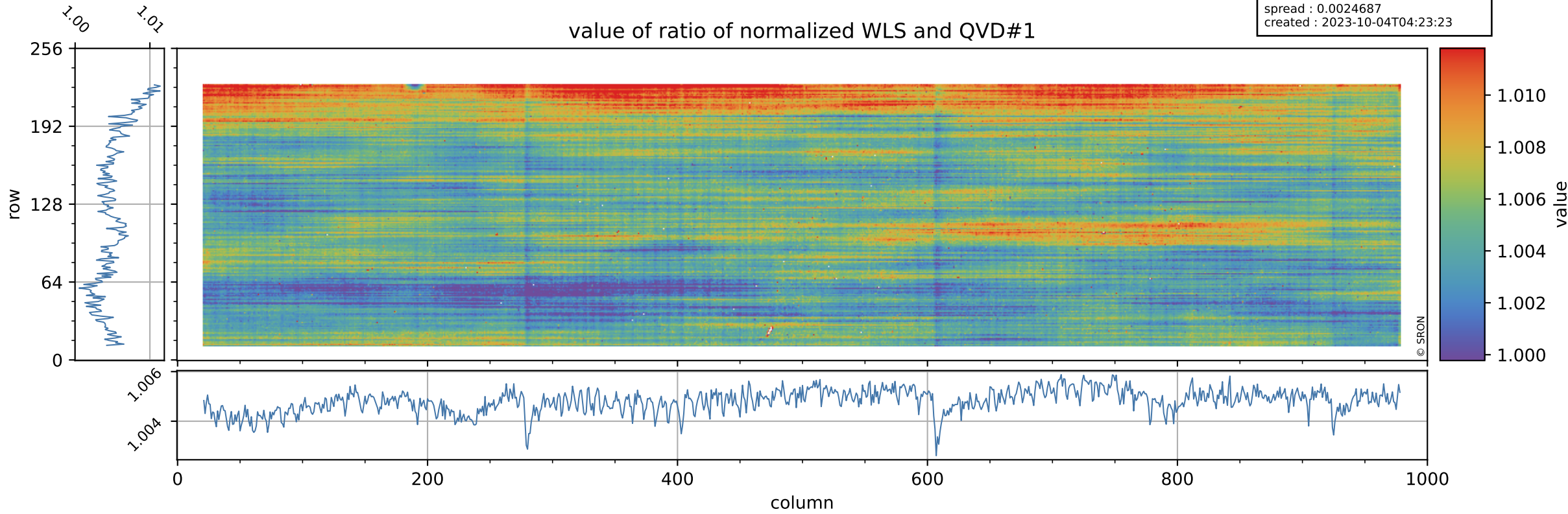

Tropomi SWIR stability

uncertainty of ratio of normalized WLS and QVD#1

orbits : [30872, 30947]
coverage : 2023-09-28 / 2023-10-03
azimuth : 1.2712 & 1.2706
median : 0.40576
spread : 0.075566
created : 2023-10-04T04:23:24

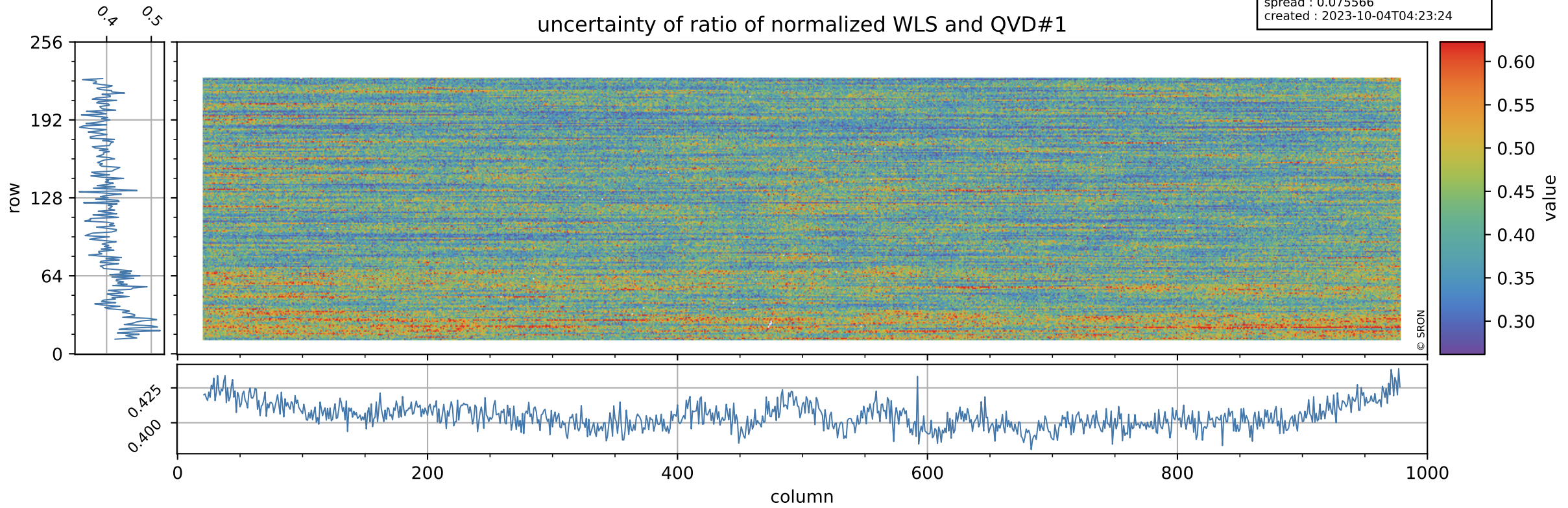

Tropomi SWIR stability

value of ratio of normalized DLED and QVD#2

orbits : [30872, 30947]
coverage : 2023-09-28 / 2023-10-03
azimuth : 1.2712 & 1.2706
median : 0.95663
spread : 0.0027715
created : 2023-10-04T04:23:24

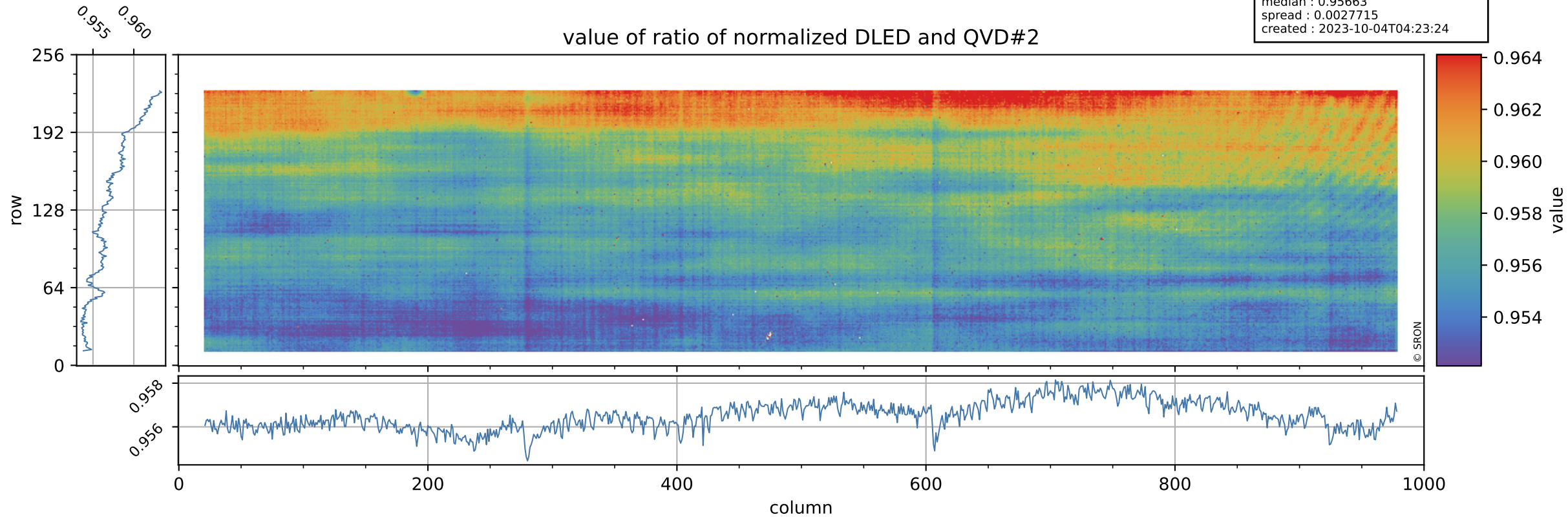

Tropomi SWIR stability

orbits : [30872, 30947]
coverage : 2023-09-28 / 2023-10-03
azimuth : 1.2712 & 1.2706
median : 0.7496
spread : 0.14892
created : 2023-10-04T04:23:24

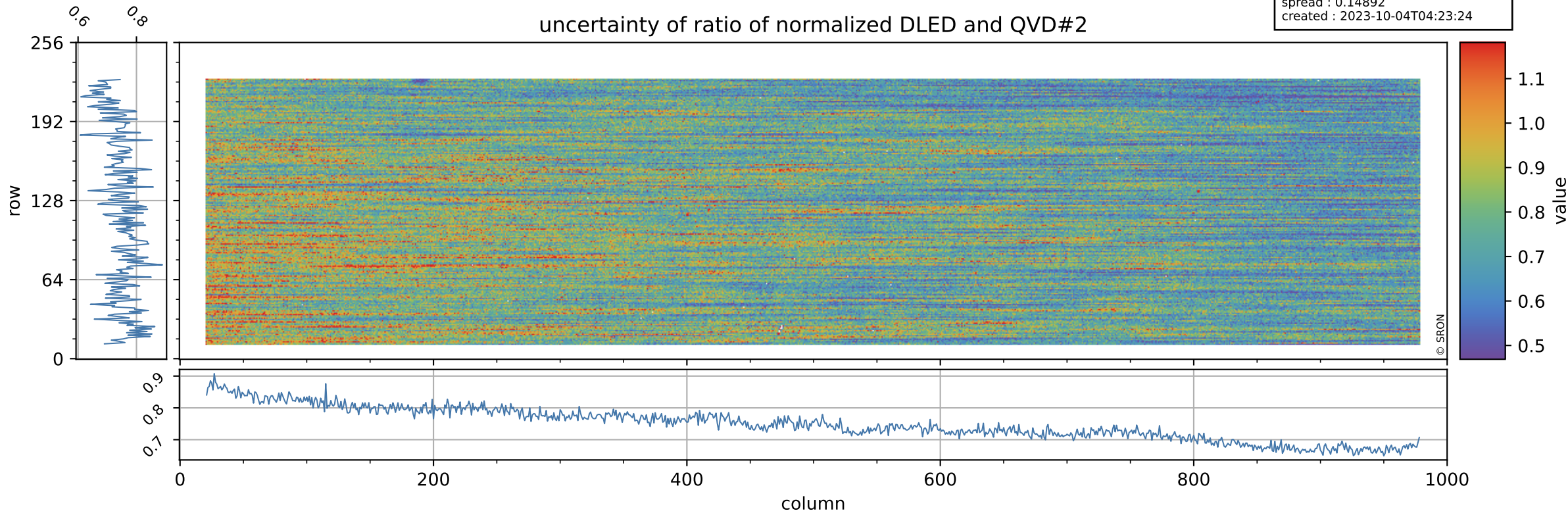

Tropomi SWIR stability

orbits : [30872, 30947]
coverage : 2023-09-28 / 2023-10-03
azimuth : 1.2712 & 1.2706
median : 1.005
spread : 0.0025921
created : 2023-10-04T04:23:24

value of ratio of normalized WLS and QVD#2

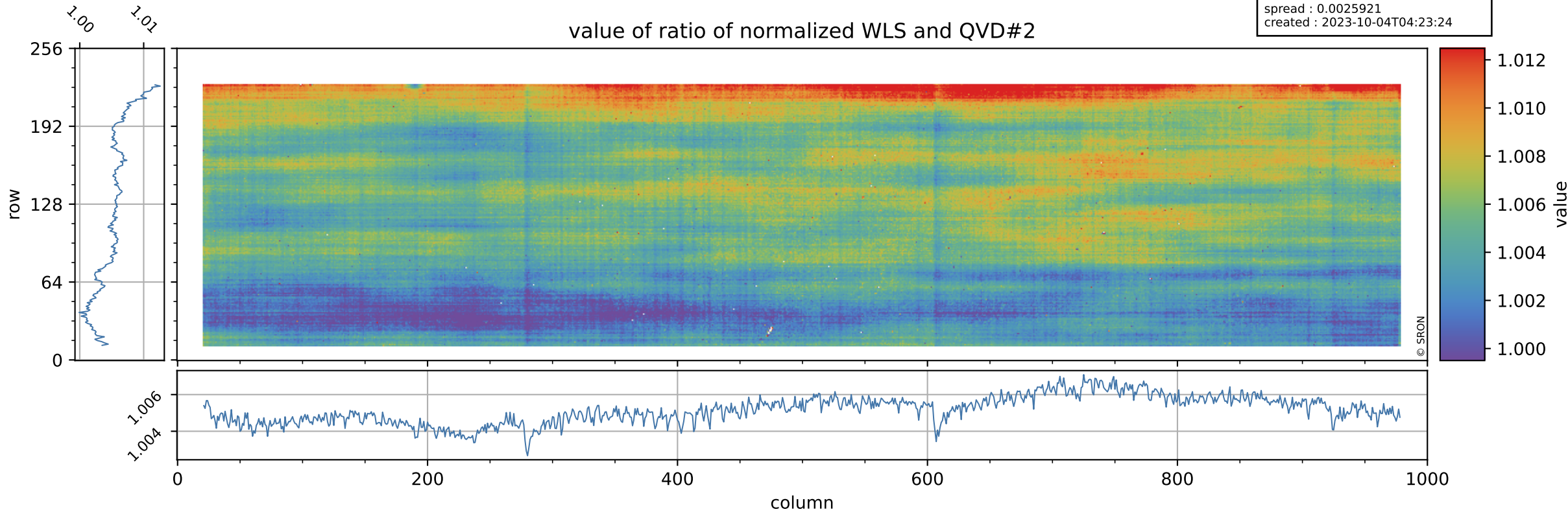

Tropomi SWIR stability

uncertainty of ratio of normalized WLS and QVD#2

orbits : [30872, 30947]
coverage : 2023-09-28 / 2023-10-03
azimuth : 1.2712 & 1.2706
median : 0.40789
spread : 0.07896
created : 2023-10-04T04:23:25

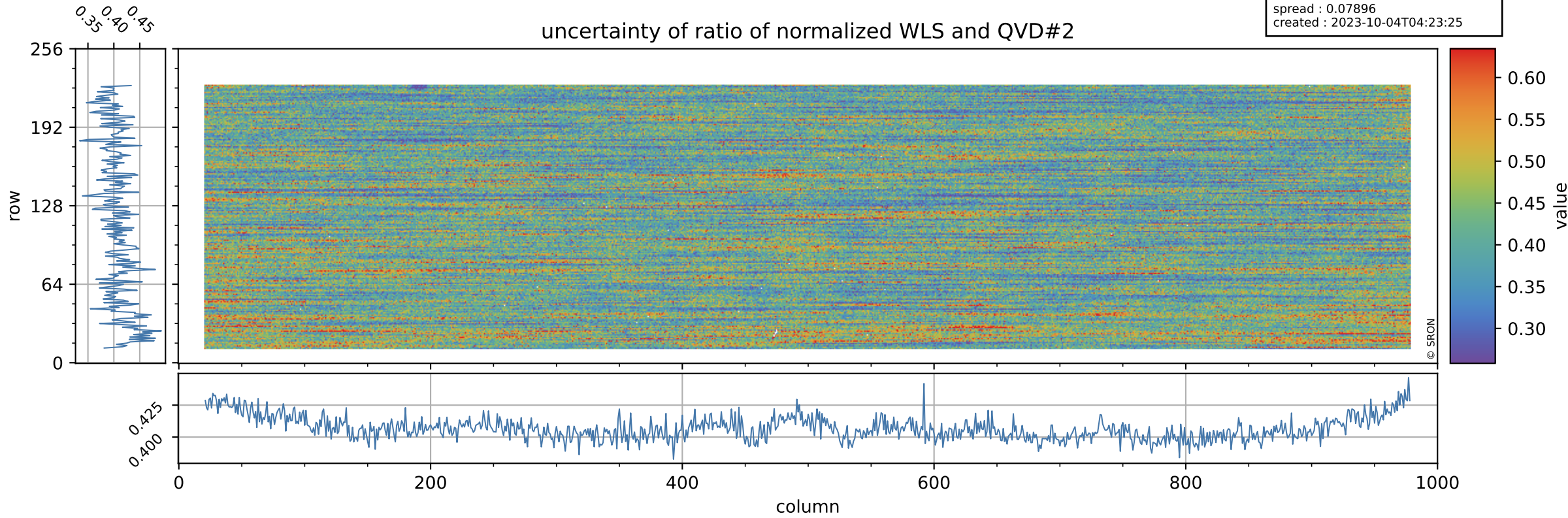

Tropomi SWIR stability

value of ratio of normalized DLED and WLS

orbits : [30872, 30947]
coverage : 2023-09-28 / 2023-10-03
azimuth : 1.2712 & 1.2706
median : 0.95209
spread : 0.001358
created : 2023-10-04T04:23:25

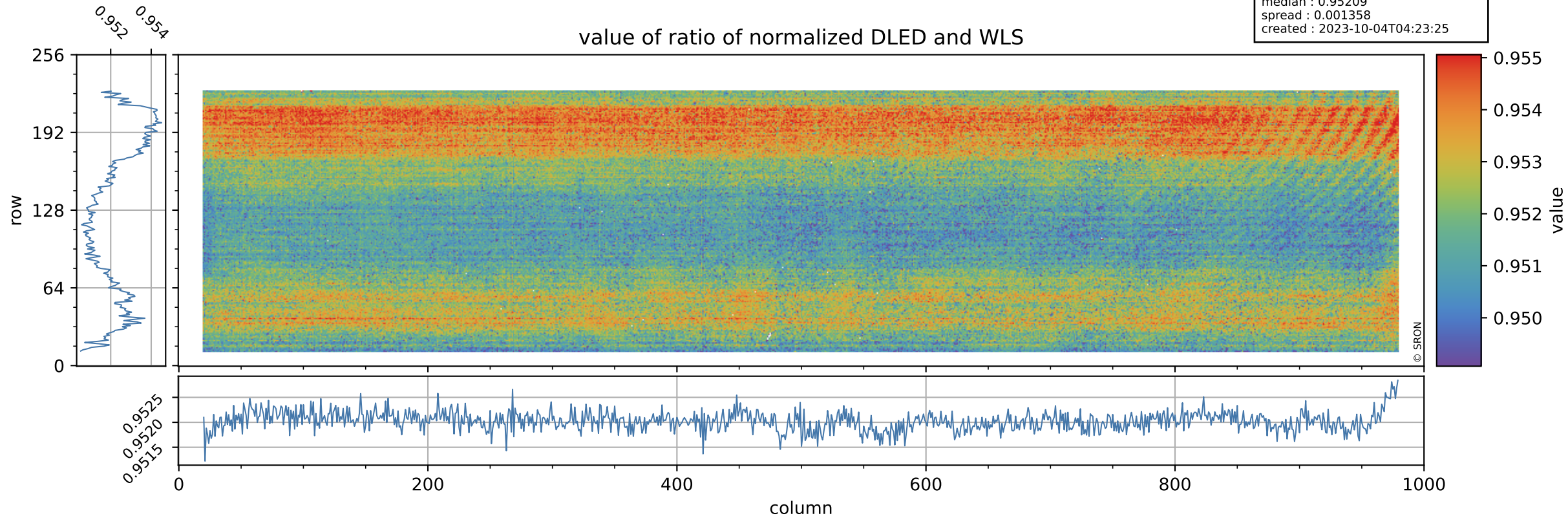

Tropomi SWIR stability

orbits : [30872, 30947]
coverage : 2023-09-28 / 2023-10-03
azimuth : 1.2712 & 1.2706
median : 1.8444
spread : 0.36128
created : 2023-10-04T04:23:25

uncertainty of ratio of normalized DLED and WLS

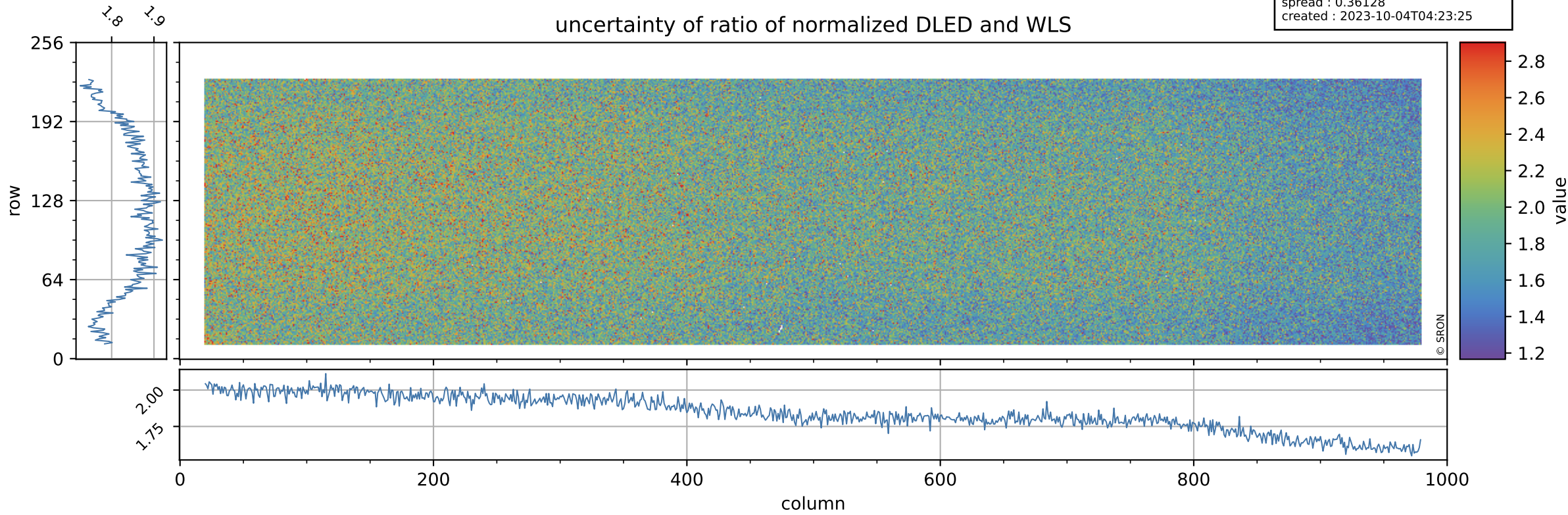

Tropomi SWIR stability

value of normalized QVD#1

orbits : [30872, 30947]
coverage : 2023-09-28 / 2023-10-03
azimuth : 1.2712 & 1.2706
median : 0.98571
spread : 0.0056574
created : 2023-10-04T04:23:25

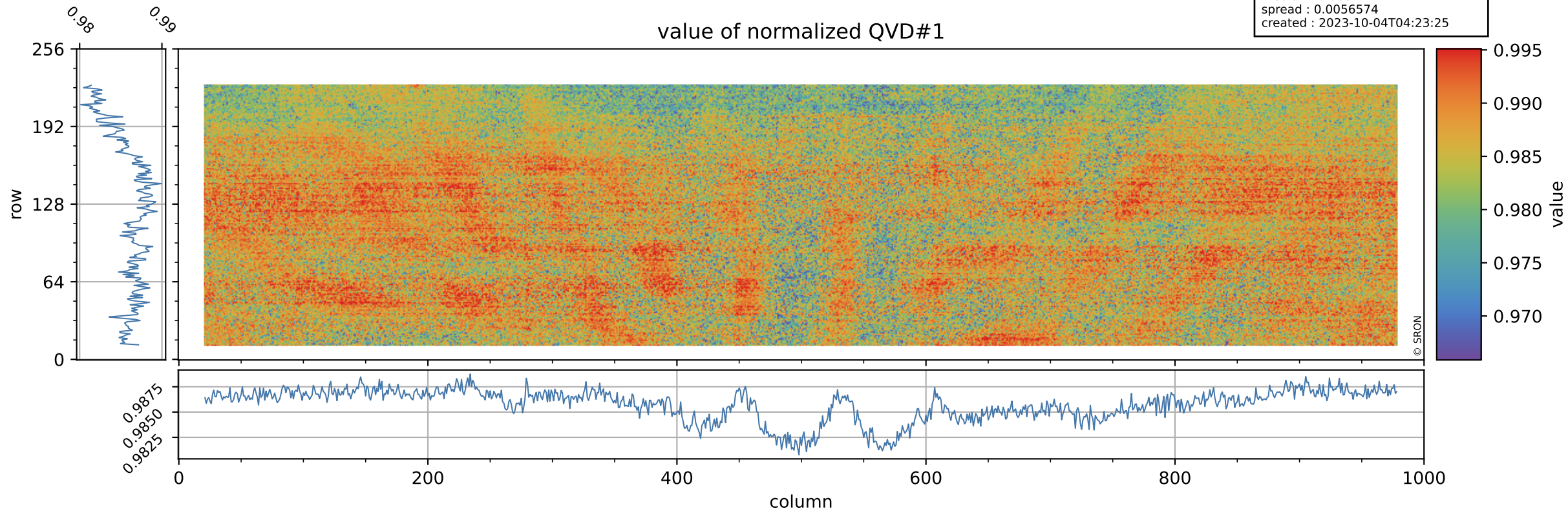

Tropomi SWIR stability

orbits : [30872, 30947]
coverage : 2023-09-28 / 2023-10-03
azimuth : 1.2712 & 1.2706
median : 1.0209 ke
spread : 0.16121 ke
created : 2023-10-04T04:23:26

QVD#1 background

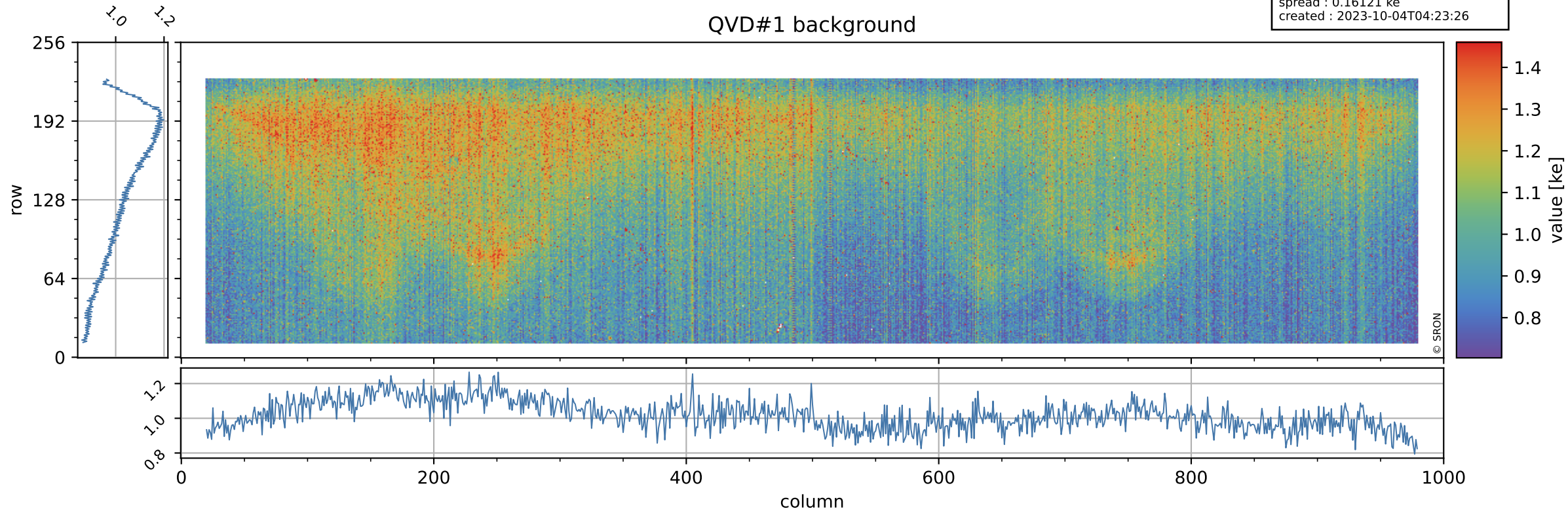

Tropomi SWIR stability

value of normalized QVD#2

orbits : [30872, 30947]
coverage : 2023-09-28 / 2023-10-03
azimuth : 1.2712 & 1.2706
median : 0.98573
spread : 0.005563
created : 2023-10-04T04:23:26

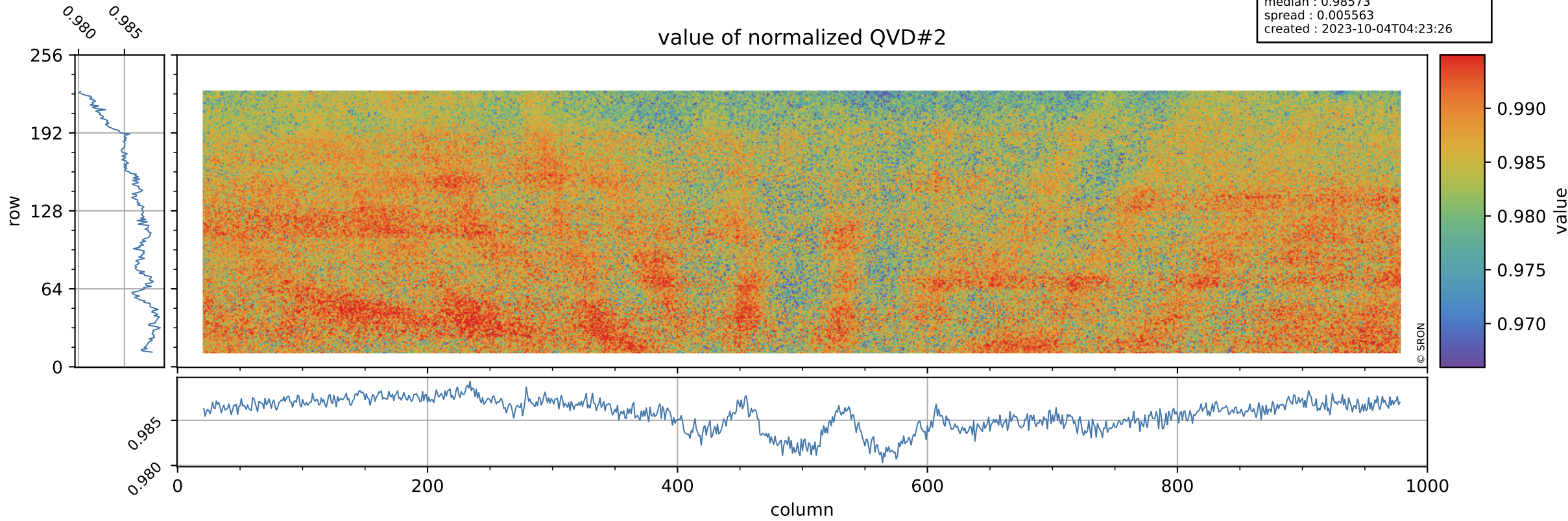

Tropomi SWIR stability

orbits : [30872, 30947]
coverage : 2023-09-28 / 2023-10-03
azimuth : 1.2712 & 1.2706
median : 1.0166 ke
spread : 0.16058 ke
created : 2023-10-04T04:23:26

QVD#2 background

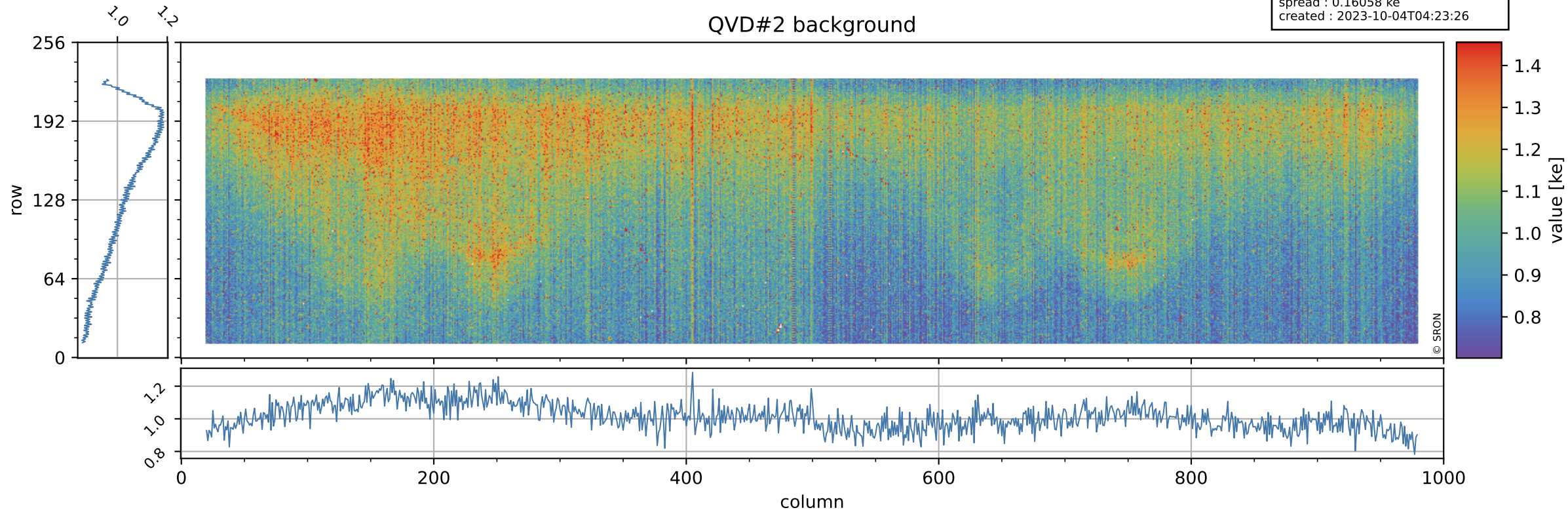

Tropomi SWIR stability

value of normalized DLED

orbits : [30872, 30947]
coverage : 2023-09-28 / 2023-10-03
azimuth : 1.2712 & 1.2706
median : 0.94353
spread : 0.0048847
created : 2023-10-04T04:23:26

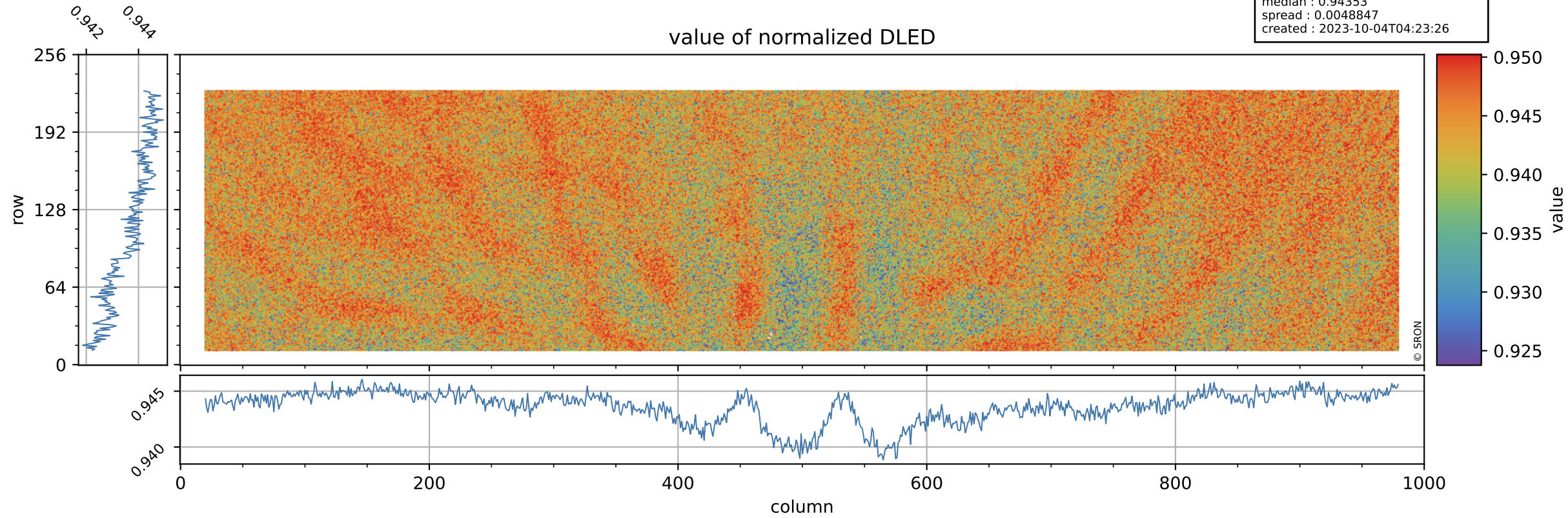

Tropomi SWIR stability

orbits : [30872, 30947]
coverage : 2023-09-28 / 2023-10-03
azimuth : 1.2712 & 1.2706
median : 0.90865 ke
spread : 0.14574 ke
created : 2023-10-04T04:23:27

DLED background

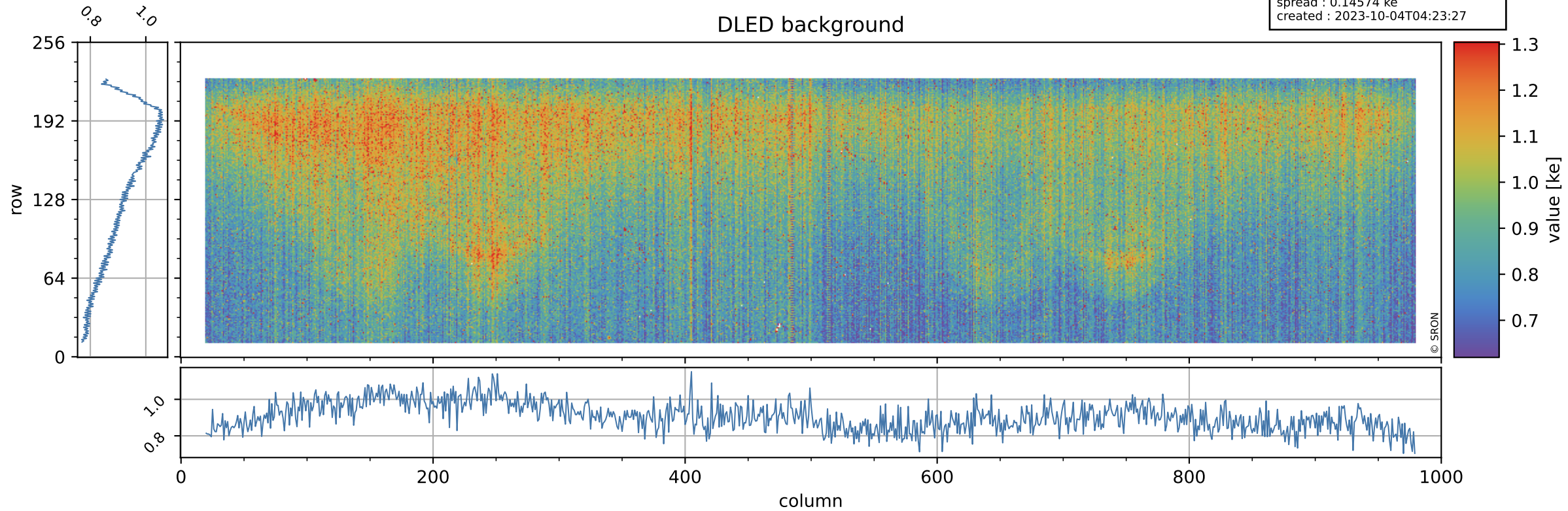

Tropomi SWIR stability

value of normalized WLS

orbits : [30872, 30947]
coverage : 2023-09-28 / 2023-10-03
azimuth : 1.2712 & 1.2706
median : 0.99084
spread : 0.0047581
created : 2023-10-04T04:23:27

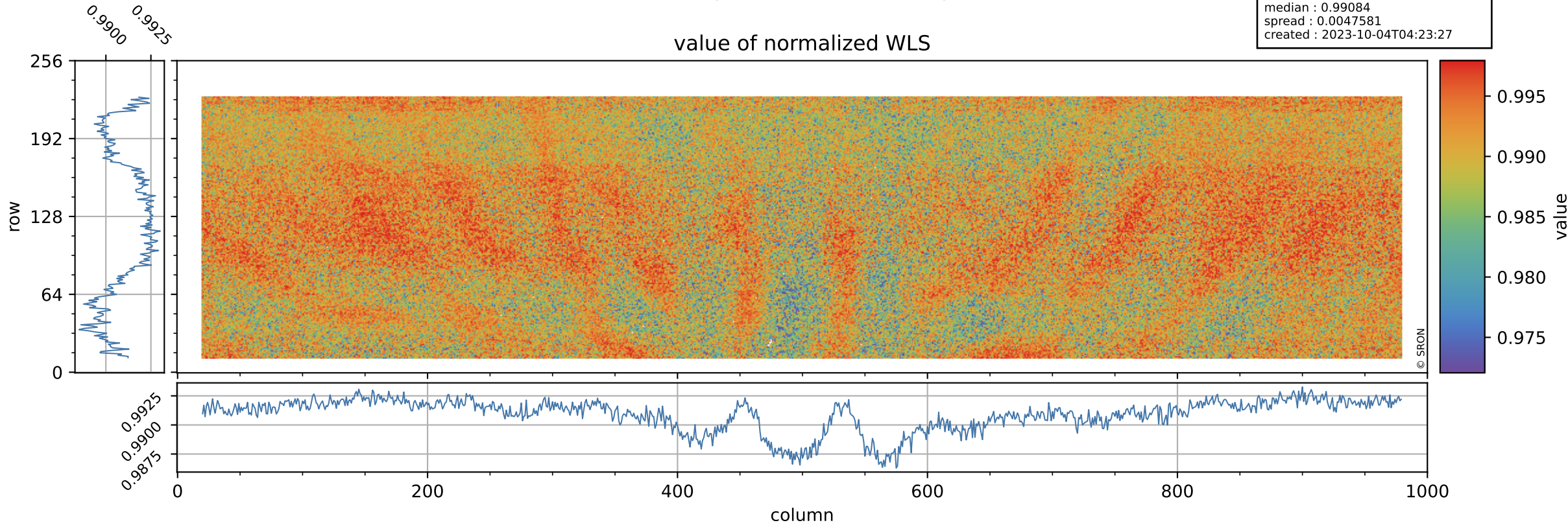

Tropomi SWIR stability

orbits : [30872, 30947]
coverage : 2023-09-28 / 2023-10-03
azimuth : 1.2712 & 1.2706
median : 366.8 e
spread : 89.009 e
created : 2023-10-04T04:23:27

WLS background

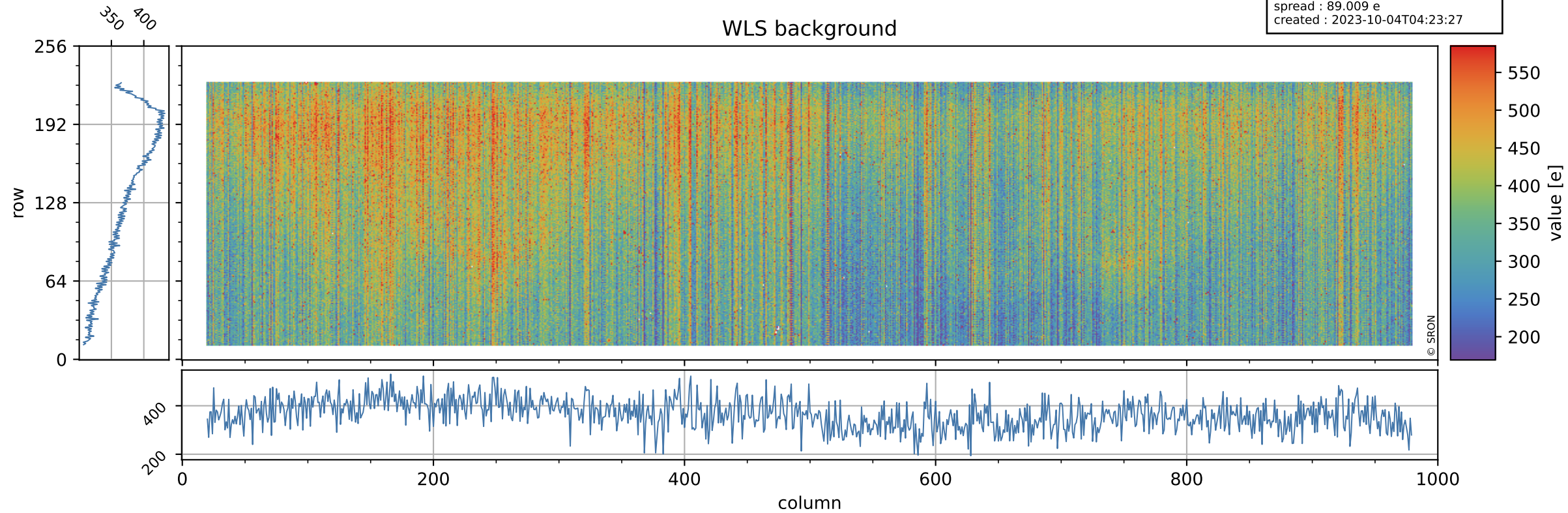

Tropomi SWIR stability ground-tracks of Sentinel-5P

orbits : [30872, 30947]
coverage : 2023-09-28 / 2023-10-03
azimuth : 1.2712 & 1.2706
created : 2023-10-04T04:23:27

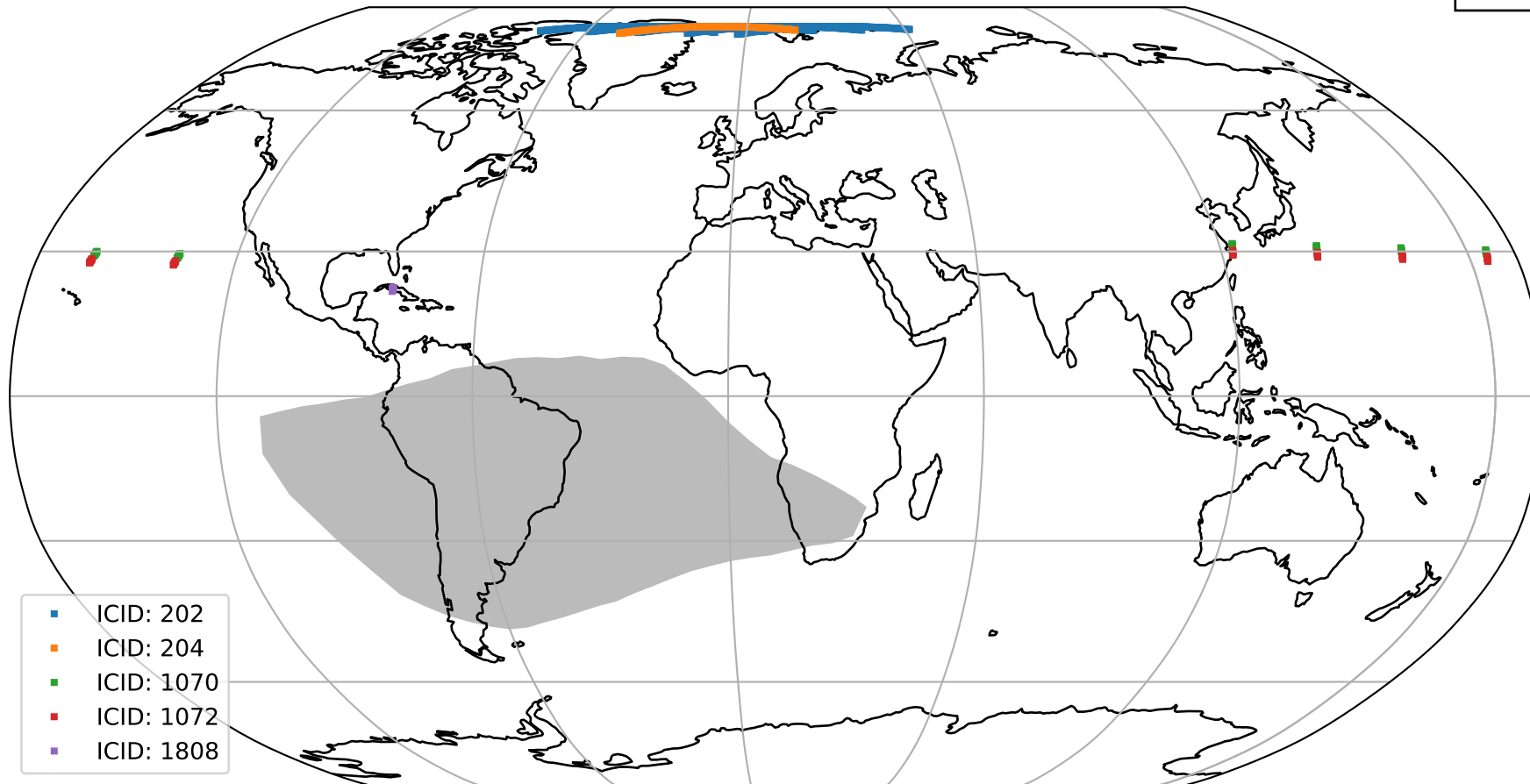

- ICID: 202
- ICID: 204
- ICID: 1070
- ICID: 1072
- ICID: 1808