

Tropomi SWIR stability

value of ratio of normalized QVD#1 and QVD#2

orbits : [30872, 30958]
coverage : 2023-09-28 / 2023-10-04
azimuth : 1.2715 & 1.2706
median : 1.0001
spread : 0.0019299
created : 2023-10-05T04:22:45

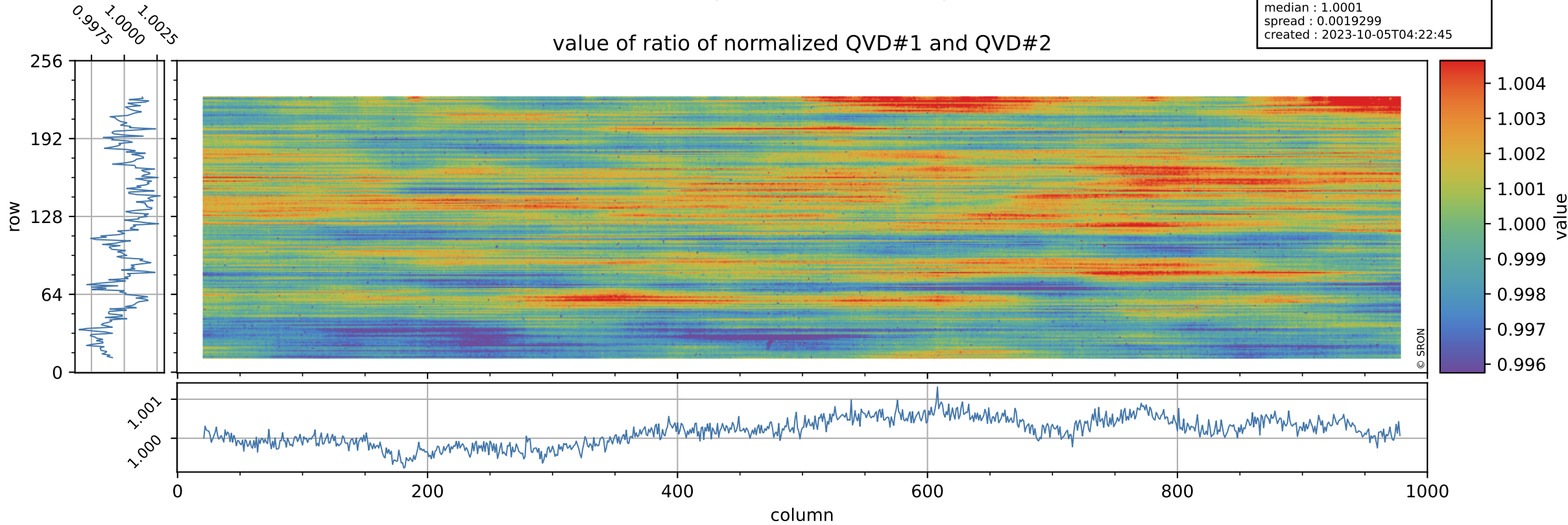

Tropomi SWIR stability

uncertainty of ratio of normalized QVD#1 and QVD#2

orbits : [30872, 30958]
coverage : 2023-09-28 / 2023-10-04
azimuth : 1.2715 & 1.2706
median : 1.0016
spread : 0.18055
created : 2023-10-05T04:22:46

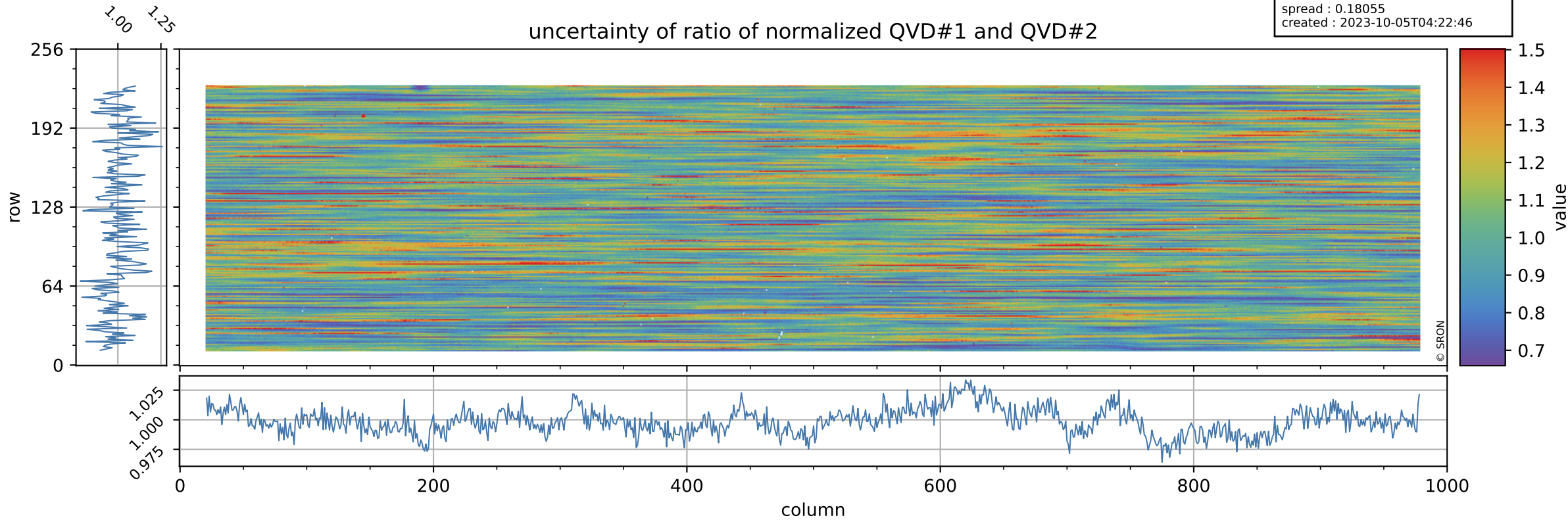

Tropomi SWIR stability

value of ratio of normalized DLED and QVD#1

orbits : [30872, 30958]
coverage : 2023-09-28 / 2023-10-04
azimuth : 1.2715 & 1.2706
median : 0.95647
spread : 0.0025498
created : 2023-10-05T04:22:46

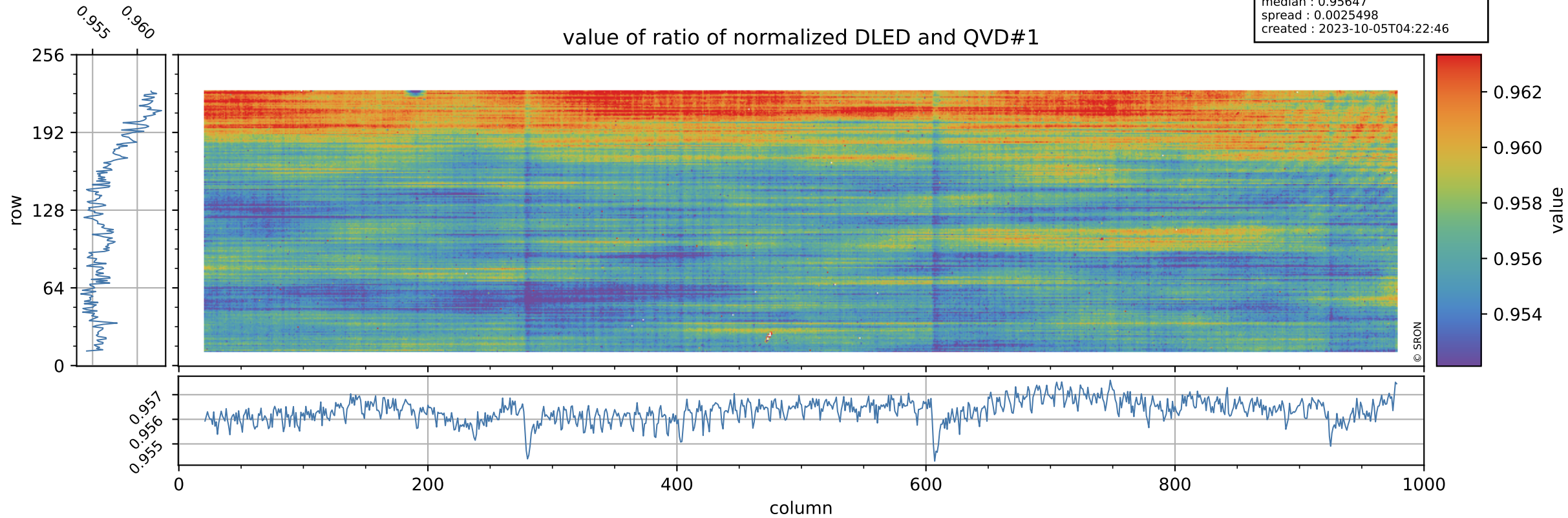

Tropomi SWIR stability

orbits : [30872, 30958]
coverage : 2023-09-28 / 2023-10-04
azimuth : 1.2715 & 1.2706
median : 0.7514
spread : 0.14305
created : 2023-10-05T04:22:46

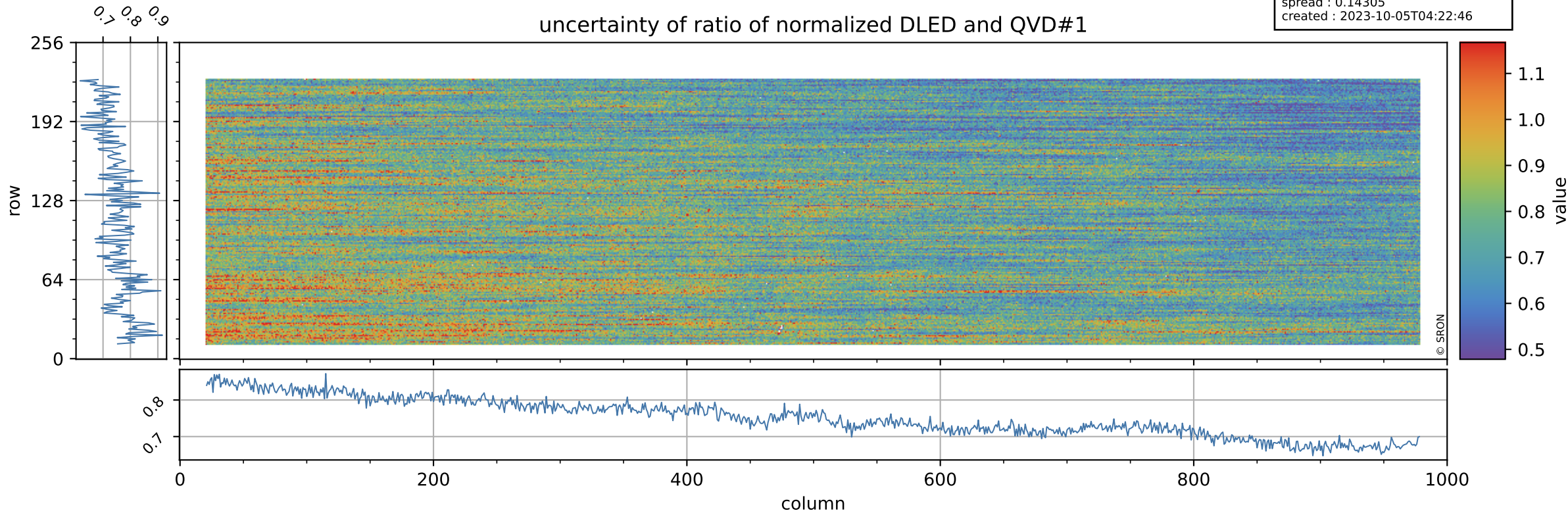

Tropomi SWIR stability

orbits : [30872, 30958]
coverage : 2023-09-28 / 2023-10-04
azimuth : 1.2715 & 1.2706
median : 1.0048
spread : 0.0023424
created : 2023-10-05T04:22:46

value of ratio of normalized WLS and QVD#1

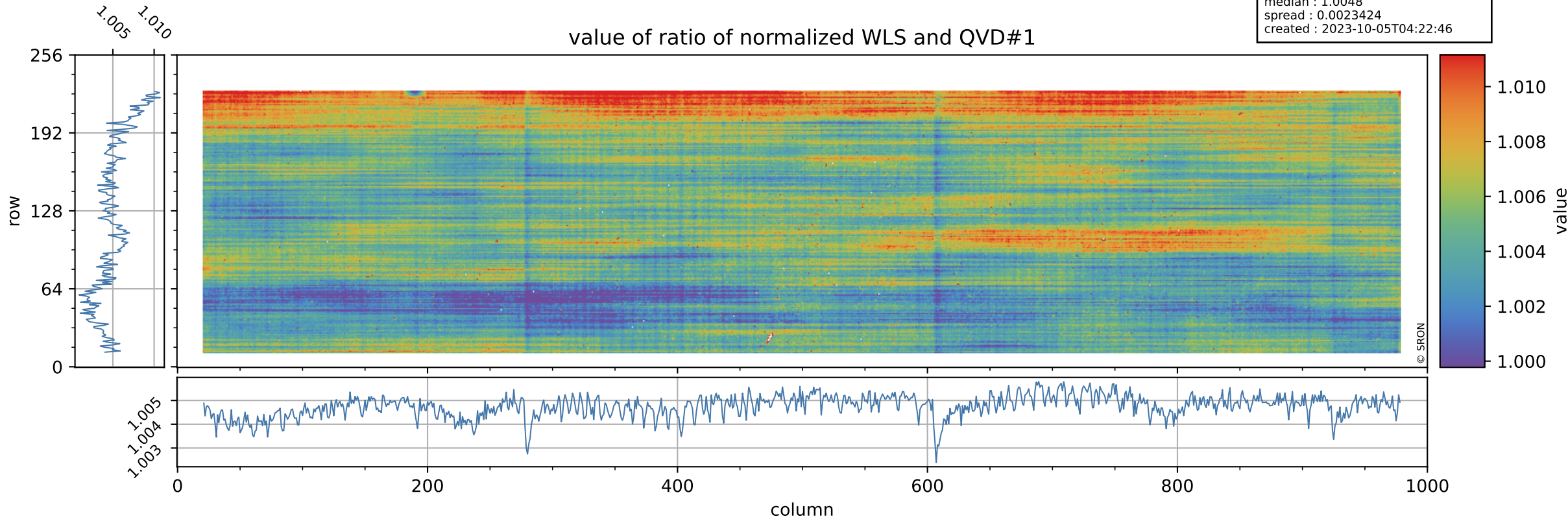

Tropomi SWIR stability

uncertainty of ratio of normalized WLS and QVD#1

orbits : [30872, 30958]
coverage : 2023-09-28 / 2023-10-04
azimuth : 1.2715 & 1.2706
median : 0.40892
spread : 0.076696
created : 2023-10-05T04:22:47

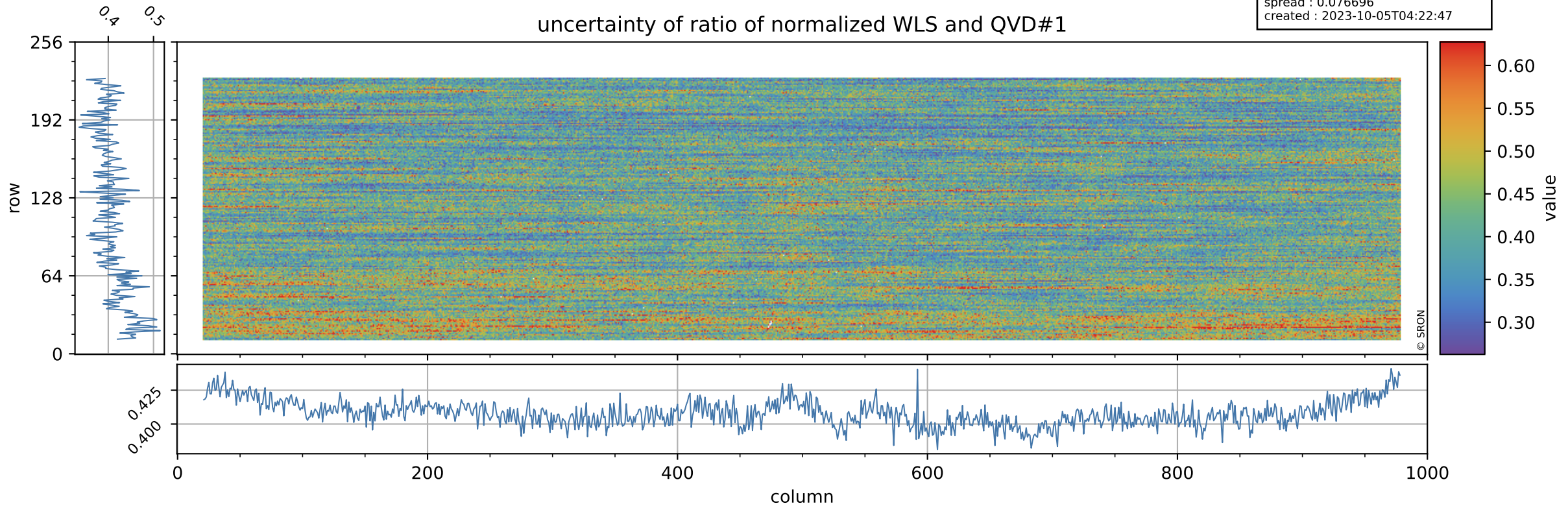

Tropomi SWIR stability

value of ratio of normalized DLED and QVD#2

orbits : [30872, 30958]
coverage : 2023-09-28 / 2023-10-04
azimuth : 1.2715 & 1.2706
median : 0.95663
spread : 0.0027715
created : 2023-10-05T04:22:47

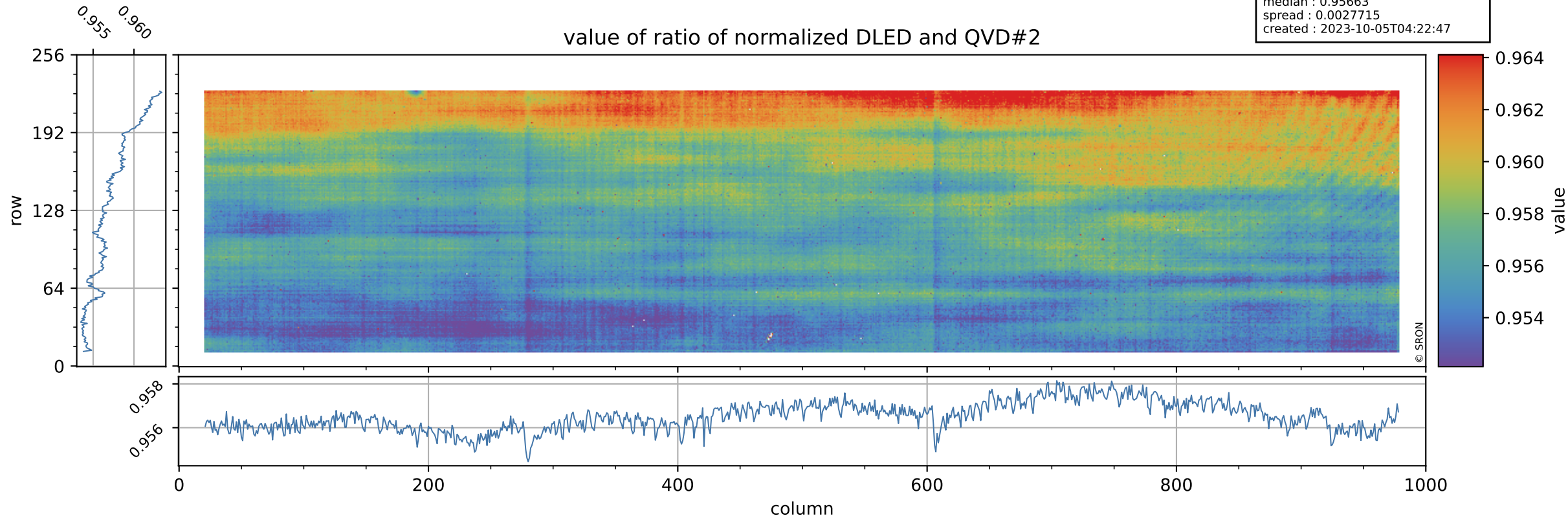

Tropomi SWIR stability

orbits : [30872, 30958]
coverage : 2023-09-28 / 2023-10-04
azimuth : 1.2715 & 1.2706
median : 0.7496
spread : 0.14892
created : 2023-10-05T04:22:47

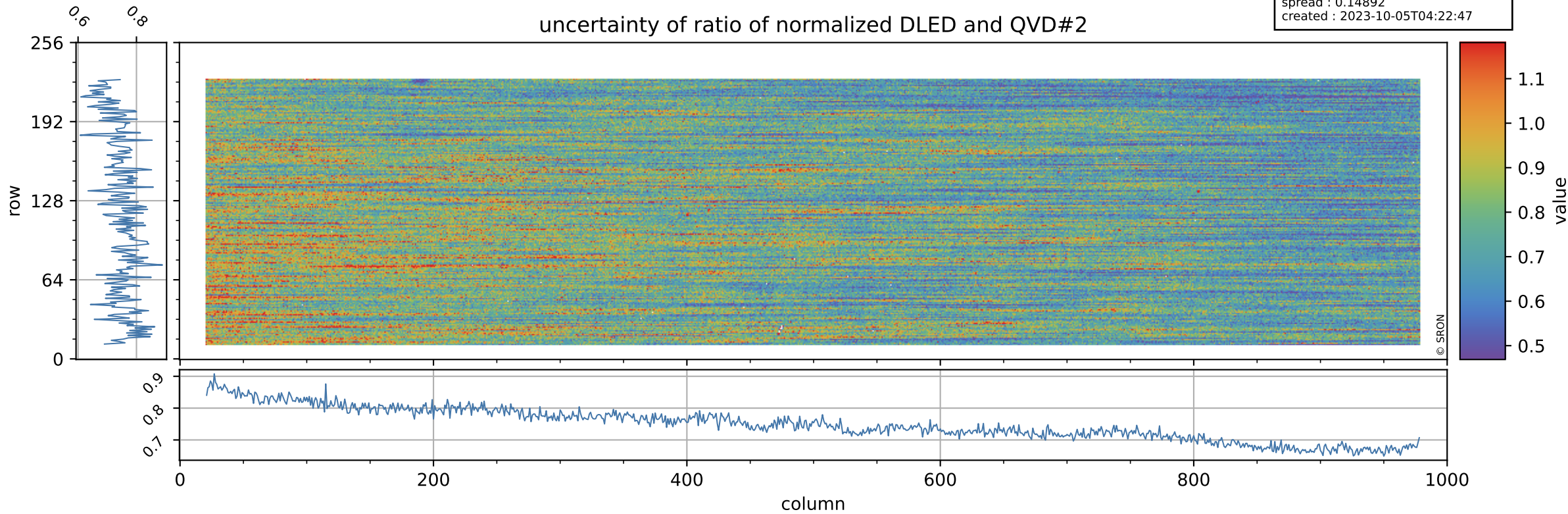

Tropomi SWIR stability

orbits : [30872, 30958]
coverage : 2023-09-28 / 2023-10-04
azimuth : 1.2715 & 1.2706
median : 1.005
spread : 0.0025921
created : 2023-10-05T04:22:47

value of ratio of normalized WLS and QVD#2

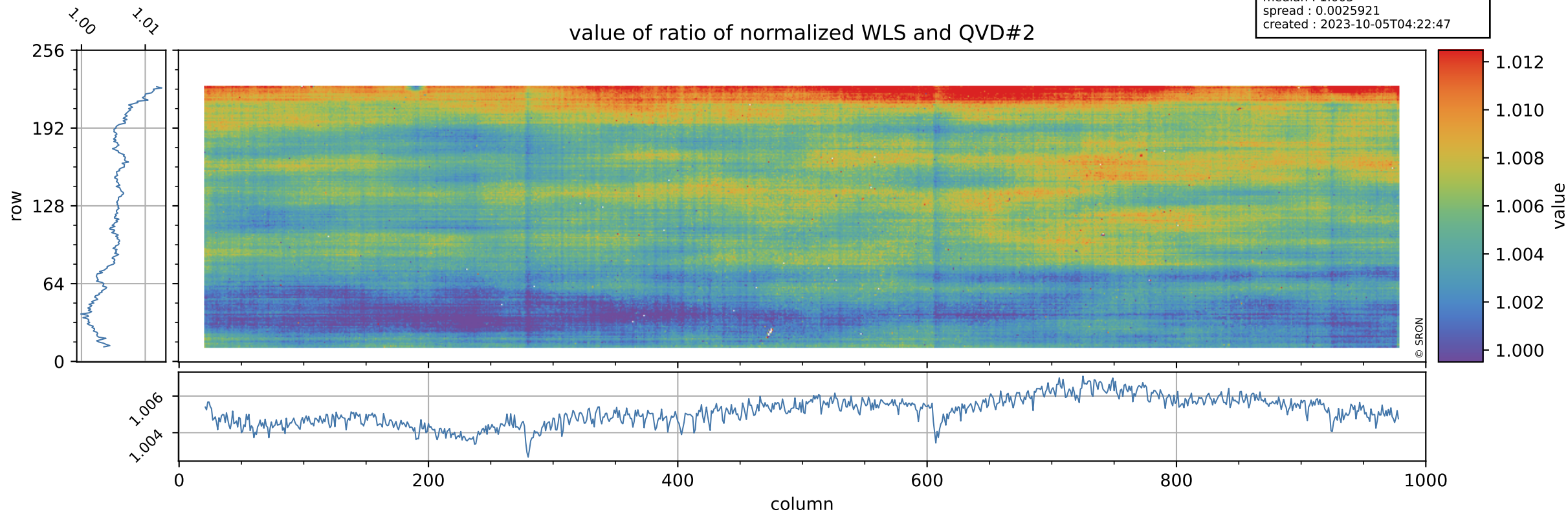

Tropomi SWIR stability

uncertainty of ratio of normalized WLS and QVD#2

orbits : [30872, 30958]
coverage : 2023-09-28 / 2023-10-04
azimuth : 1.2715 & 1.2706
median : 0.40789
spread : 0.07896
created : 2023-10-05T04:22:48

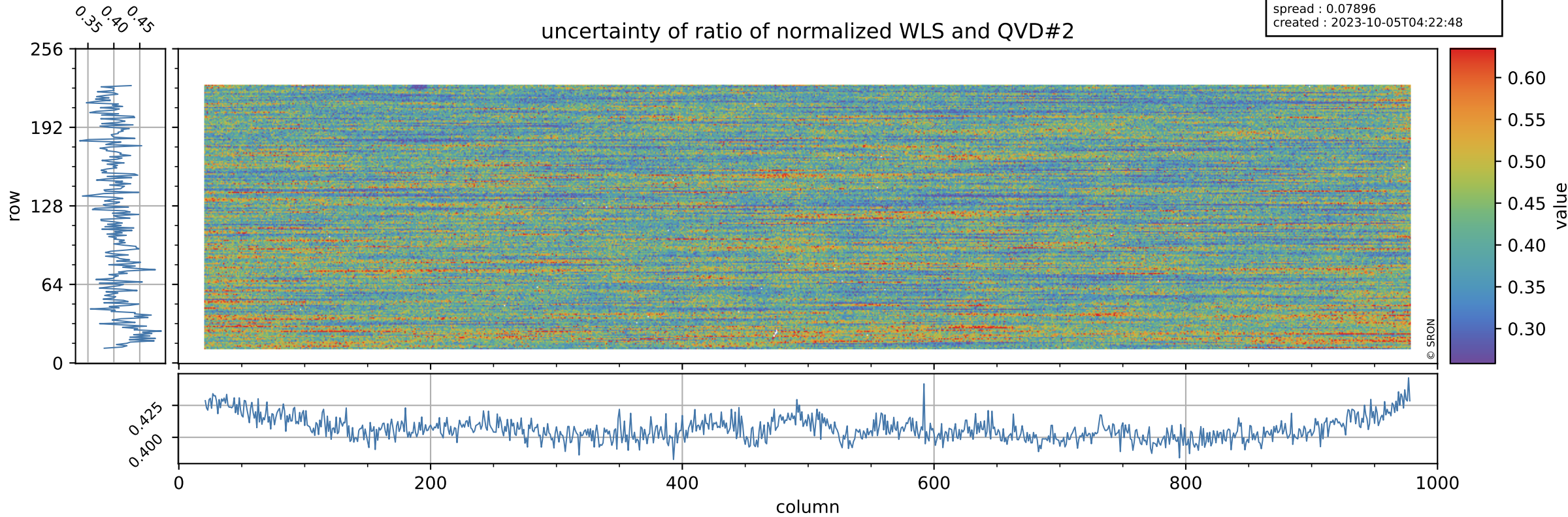

Tropomi SWIR stability

value of ratio of normalized DLED and WLS

orbits : [30872, 30958]
coverage : 2023-09-28 / 2023-10-04
azimuth : 1.2715 & 1.2706
median : 0.95209
spread : 0.001358
created : 2023-10-05T04:22:48

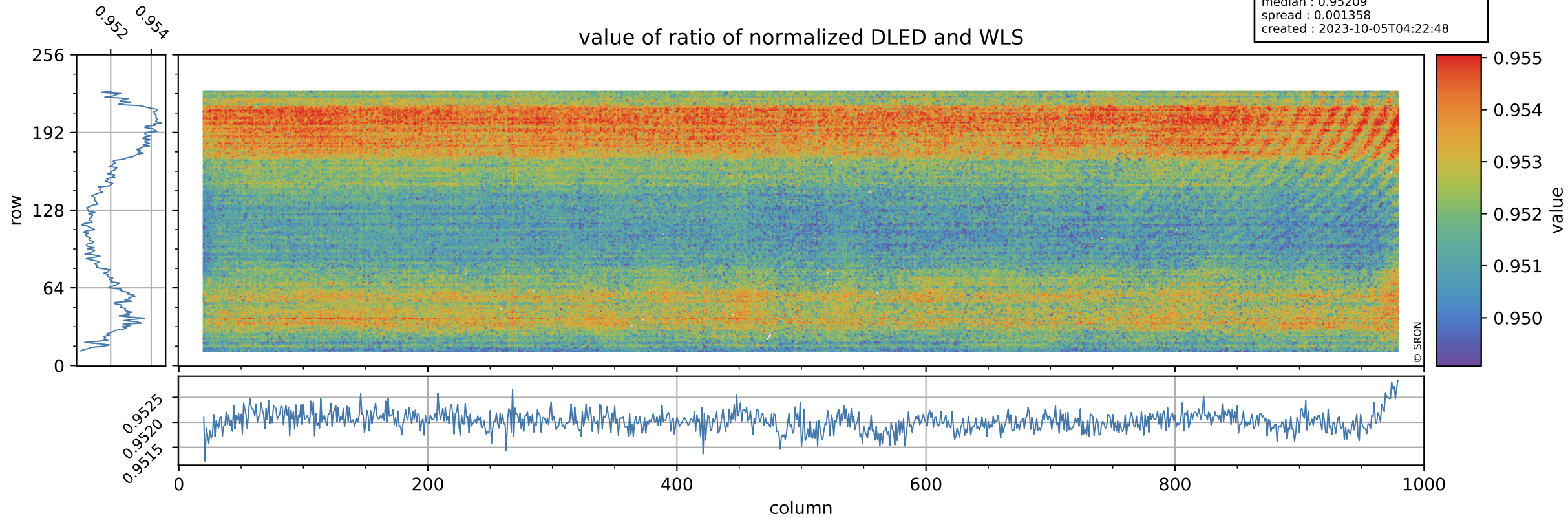

Tropomi SWIR stability

orbits : [30872, 30958]
coverage : 2023-09-28 / 2023-10-04
azimuth : 1.2715 & 1.2706
median : 1.8444
spread : 0.36128
created : 2023-10-05T04:22:48

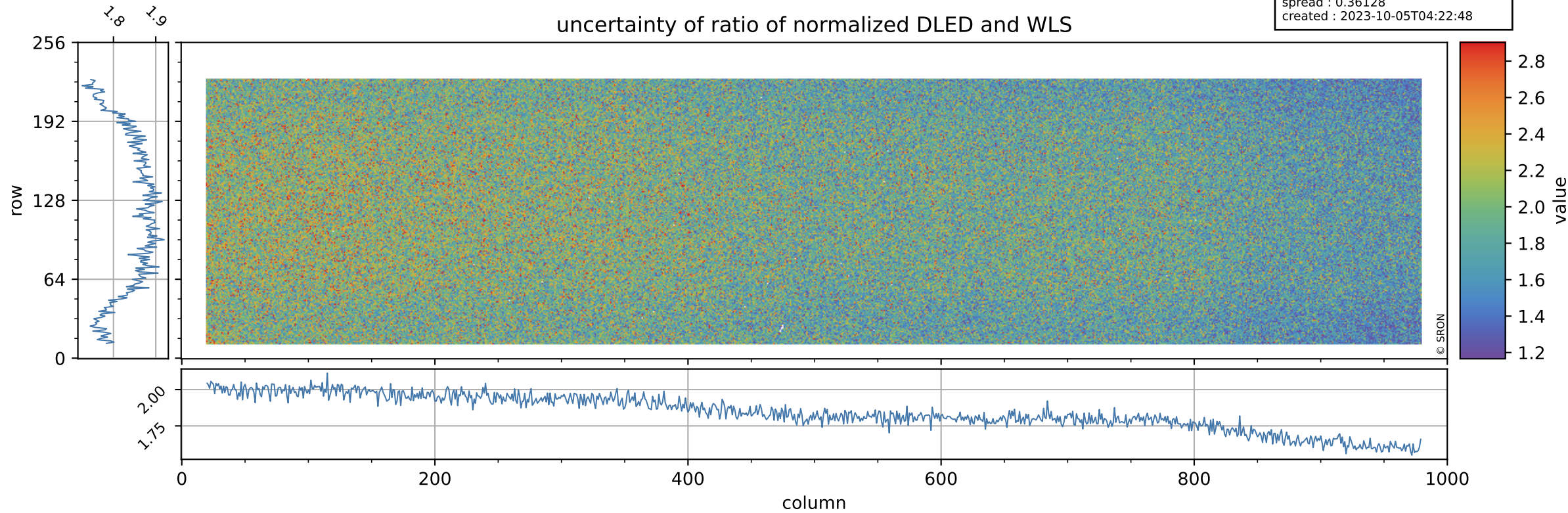

Tropomi SWIR stability

value of normalized QVD#1

orbits : [30872, 30958]
coverage : 2023-09-28 / 2023-10-04
azimuth : 1.2715 & 1.2706
median : 0.98588
spread : 0.0055414
created : 2023-10-05T04:22:48

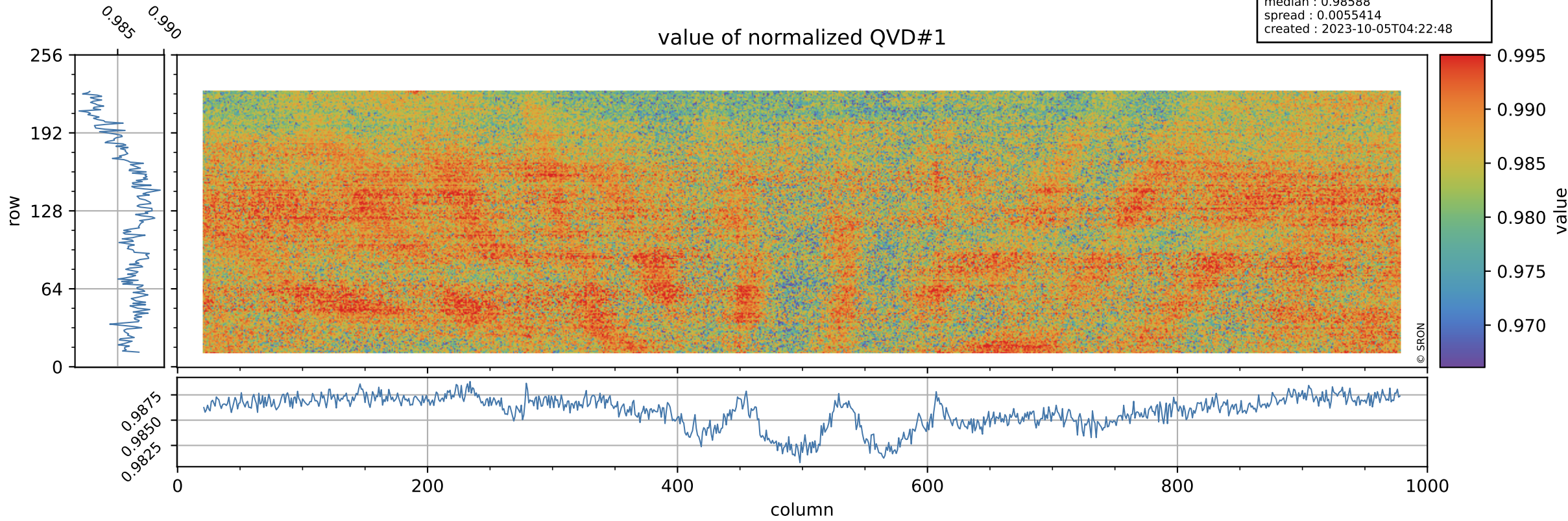

Tropomi SWIR stability

orbits : [30872, 30958]
coverage : 2023-09-28 / 2023-10-04
azimuth : 1.2715 & 1.2706
median : 1.0174 ke
spread : 0.16114 ke
created : 2023-10-05T04:22:49

QVD#1 background

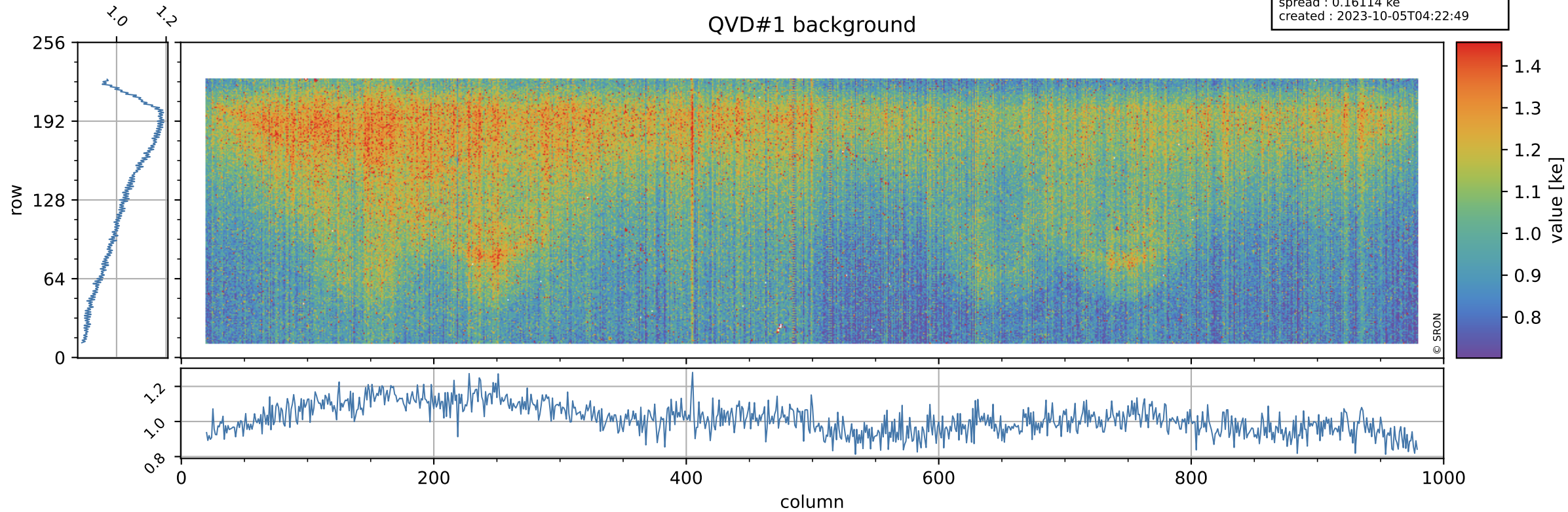

Tropomi SWIR stability

value of normalized QVD#2

orbits : [30872, 30958]
coverage : 2023-09-28 / 2023-10-04
azimuth : 1.2715 & 1.2706
median : 0.98573
spread : 0.005563
created : 2023-10-05T04:22:49

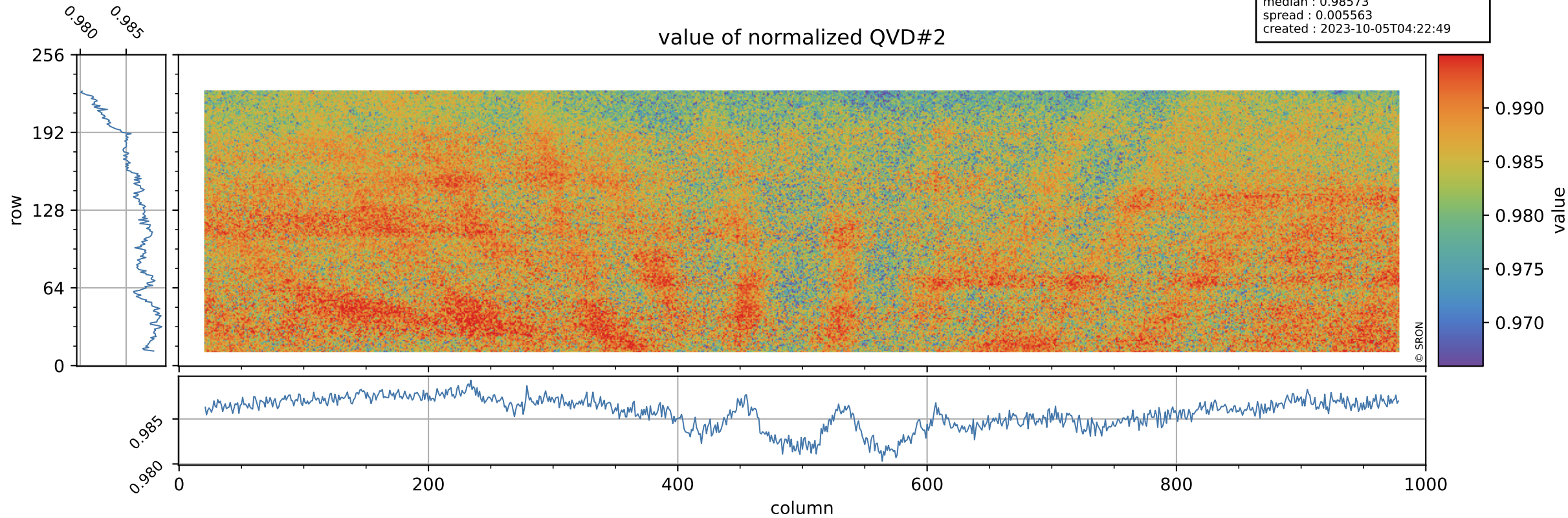

Tropomi SWIR stability

orbits : [30872, 30958]
coverage : 2023-09-28 / 2023-10-04
azimuth : 1.2715 & 1.2706
median : 1.0166 ke
spread : 0.16058 ke
created : 2023-10-05T04:22:49

QVD#2 background

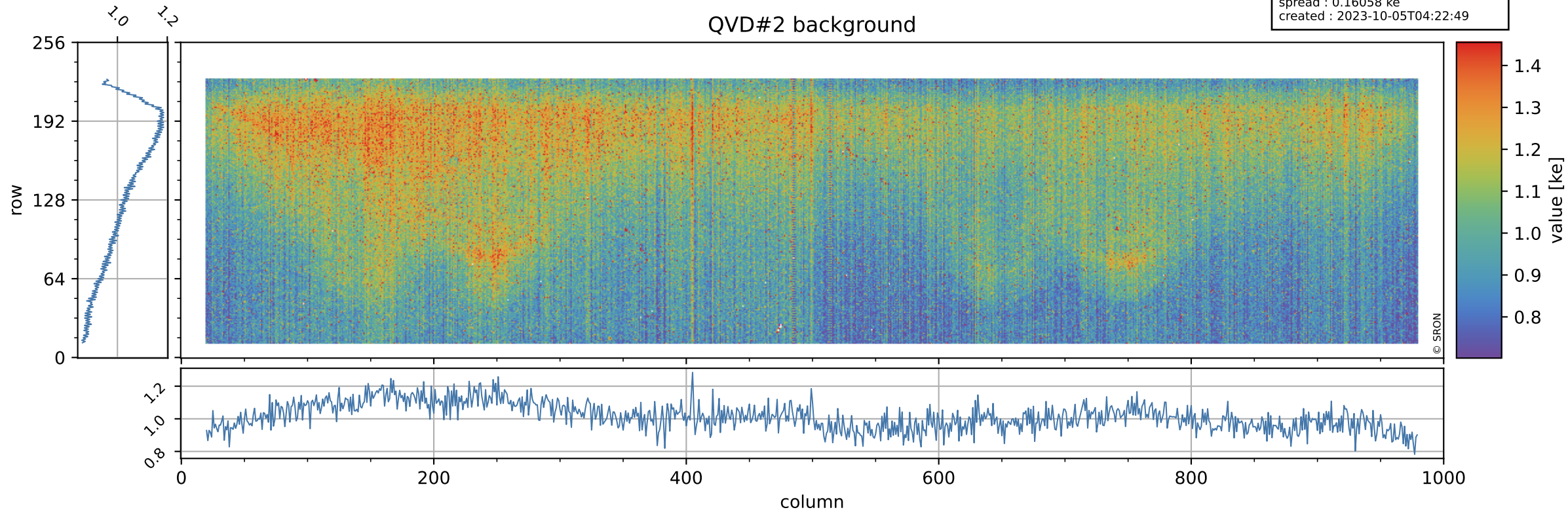

Tropomi SWIR stability

value of normalized DLED

orbits : [30872, 30958]
coverage : 2023-09-28 / 2023-10-04
azimuth : 1.2715 & 1.2706
median : 0.94353
spread : 0.0048847
created : 2023-10-05T04:22:49

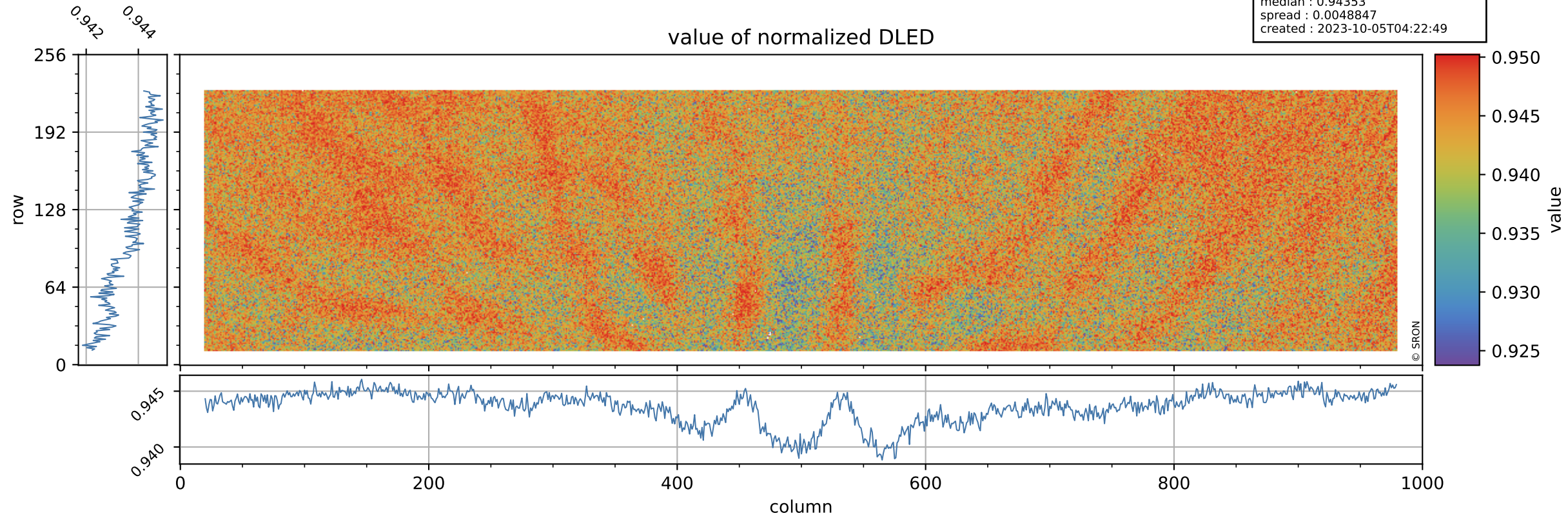

Tropomi SWIR stability

DLED background

orbits : [30872, 30958]
coverage : 2023-09-28 / 2023-10-04
azimuth : 1.2715 & 1.2706
median : 0.90865 ke
spread : 0.14574 ke
created : 2023-10-05T04:22:50

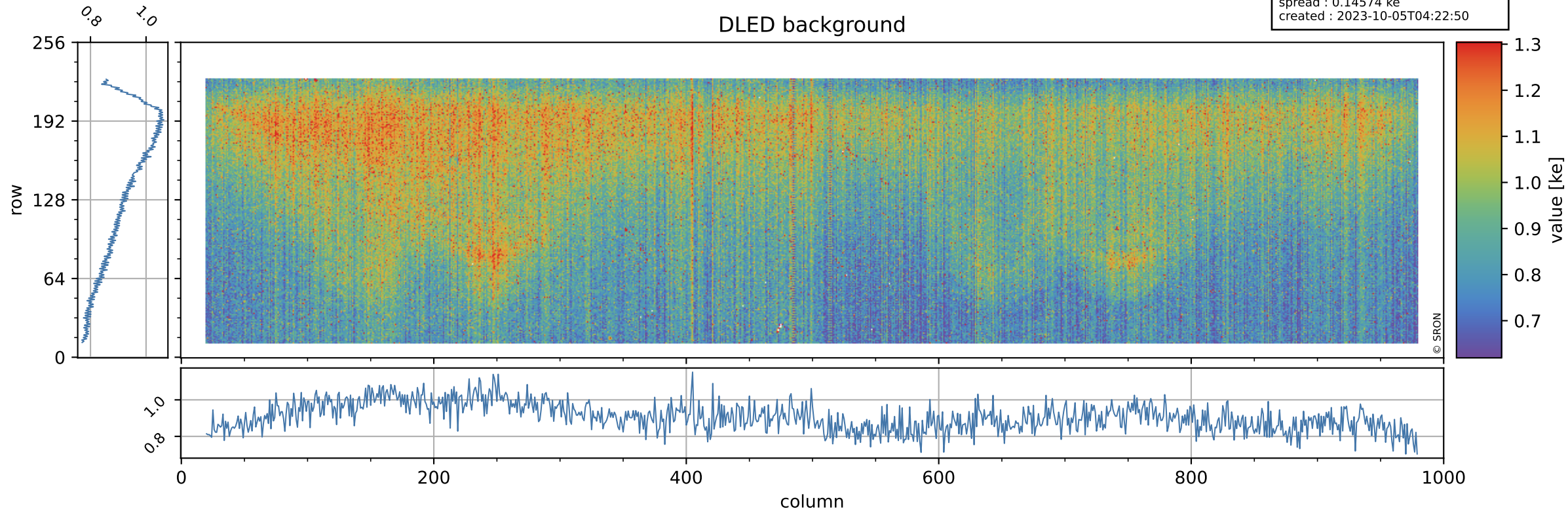

Tropomi SWIR stability

value of normalized WLS

orbits : [30872, 30958]
coverage : 2023-09-28 / 2023-10-04
azimuth : 1.2715 & 1.2706
median : 0.99084
spread : 0.0047581
created : 2023-10-05T04:22:50

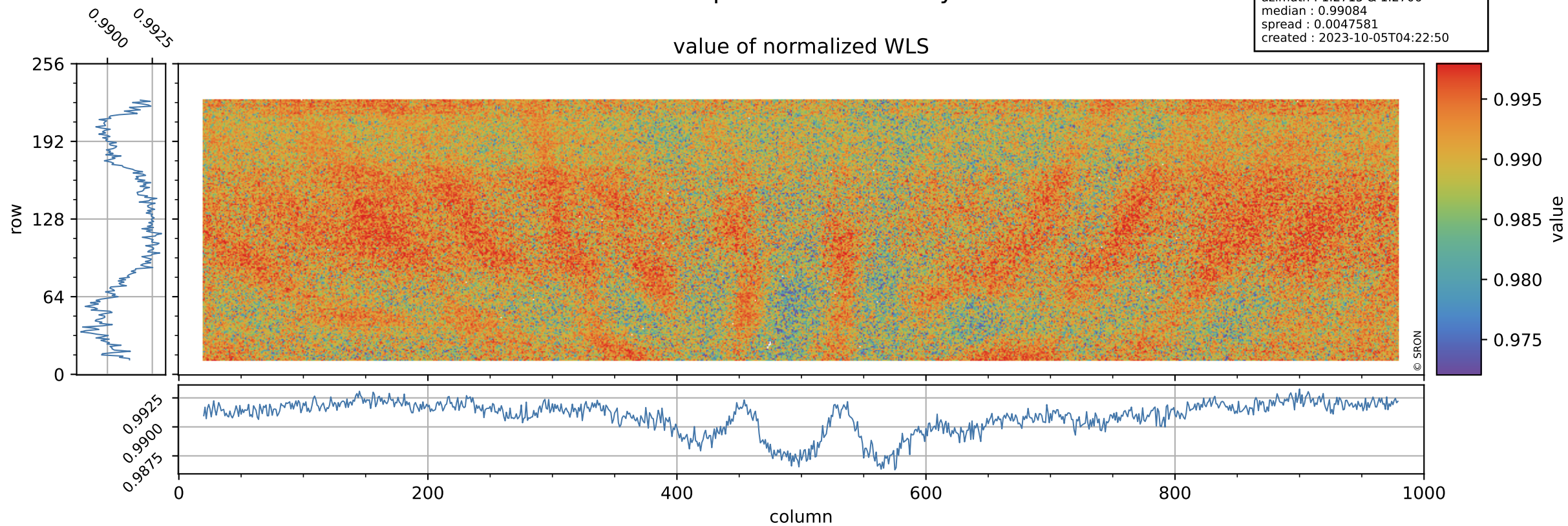

Tropomi SWIR stability

orbits : [30872, 30958]
coverage : 2023-09-28 / 2023-10-04
azimuth : 1.2715 & 1.2706
median : 366.8 e
spread : 89.009 e
created : 2023-10-05T04:22:50

WLS background

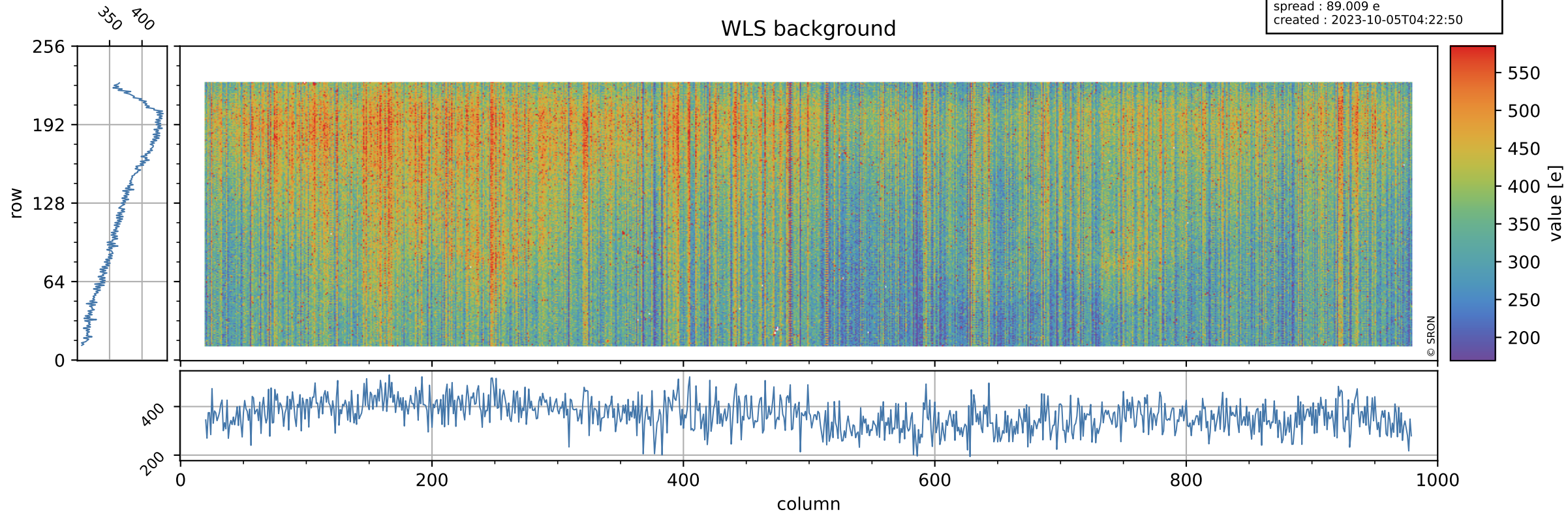

Tropomi SWIR stability ground-tracks of Sentinel-5P

orbits : [30872, 30958]
coverage : 2023-09-28 / 2023-10-04
azimuth : 1.2715 & 1.2706
created : 2023-10-05T04:22:50

