

# Tropomi SWIR stability

value of ratio of normalized DLED and QVD#1

orbits : [30962, 30977]  
coverage : 2023-10-04 / 2023-10-05  
azimuth : 1.2730  
median : 0.9566  
spread : 0.0025281  
created : 2023-10-06T04:22:44

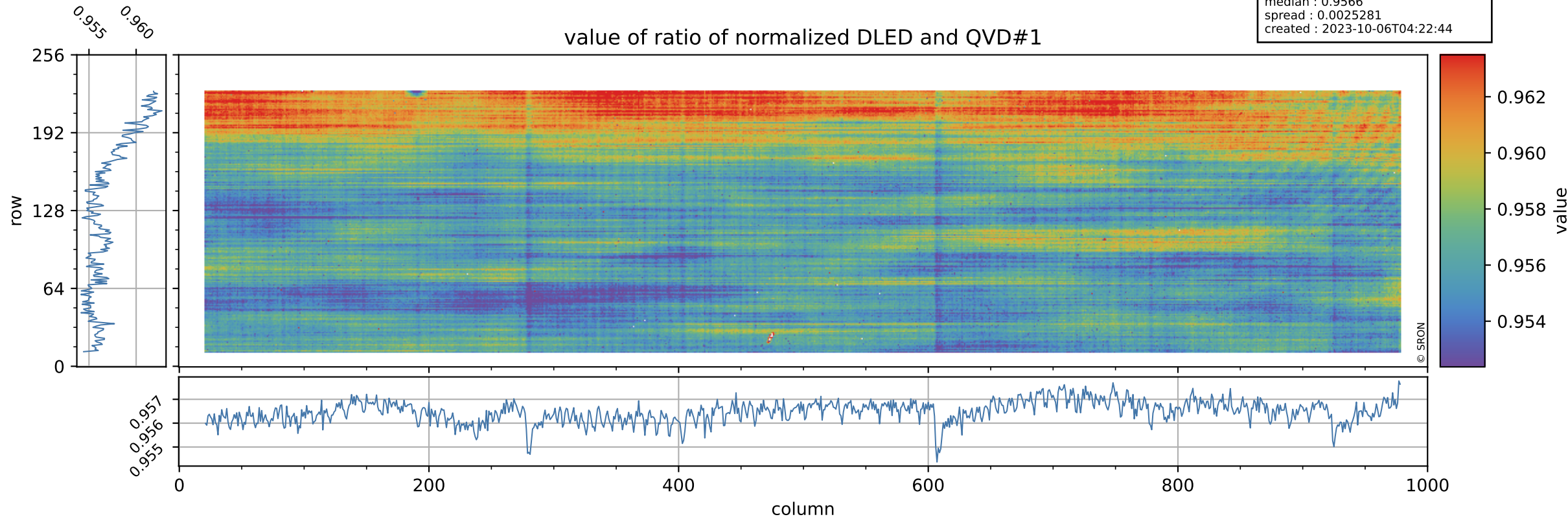

# Tropomi SWIR stability

orbits : [30962, 30977]  
coverage : 2023-10-04 / 2023-10-05  
azimuth : 1.2730  
median : 0.74904  
spread : 0.14298  
created : 2023-10-06T04:22:44

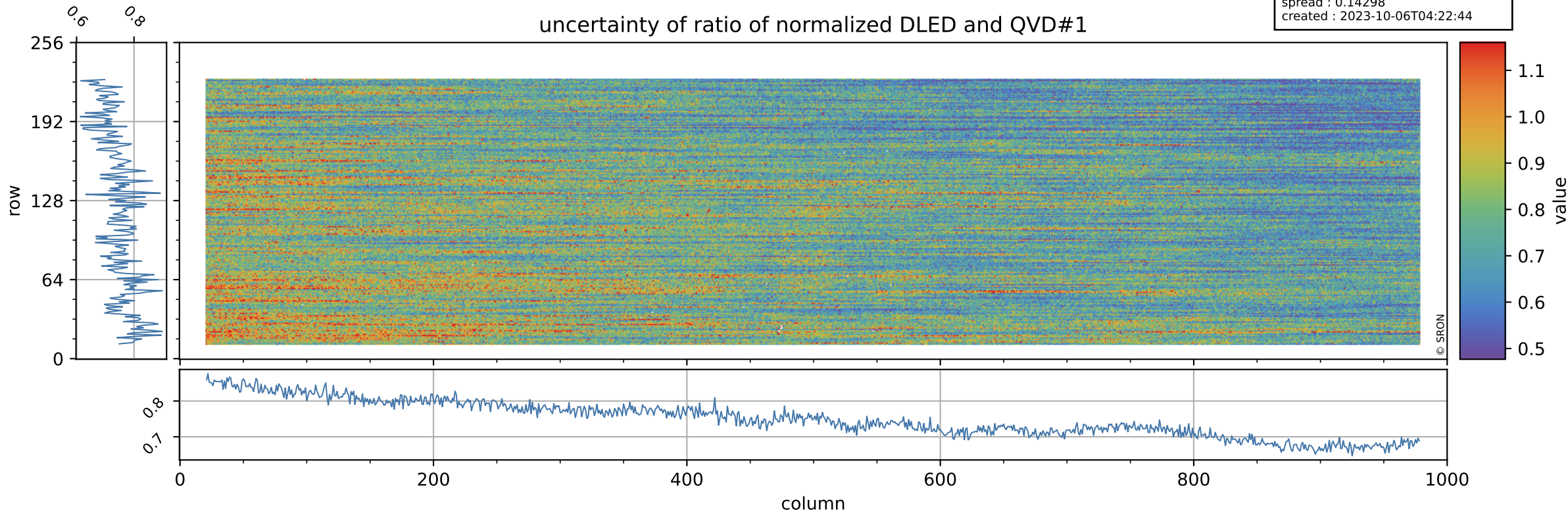



# Tropomi SWIR stability

orbits : [30962, 30977]  
coverage : 2023-10-04 / 2023-10-05  
azimuth : 1.2730  
median : 1.0068  
spread : 0.0023837  
created : 2023-10-06T04:22:45

value of ratio of normalized WLS and QVD#1

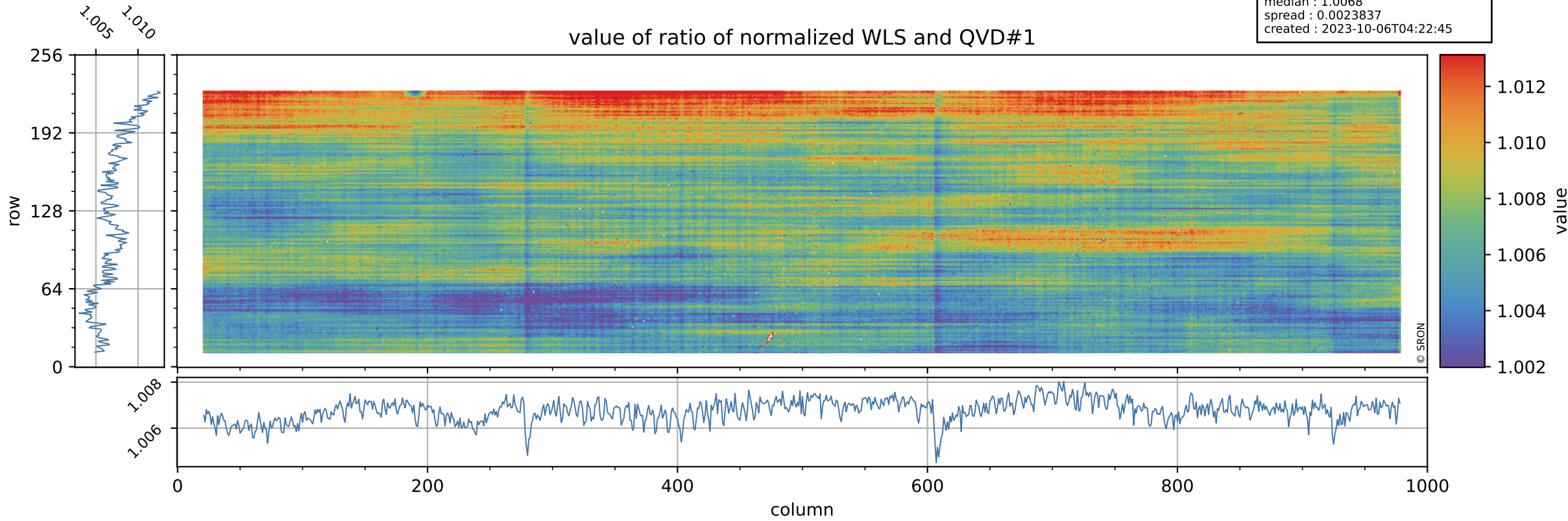

# Tropomi SWIR stability

orbits : [30962, 30977]  
coverage : 2023-10-04 / 2023-10-05  
azimuth : 1.2730  
median : 0.40753  
spread : 0.077038  
created : 2023-10-06T04:22:45

## uncertainty of ratio of normalized WLS and QVD#1

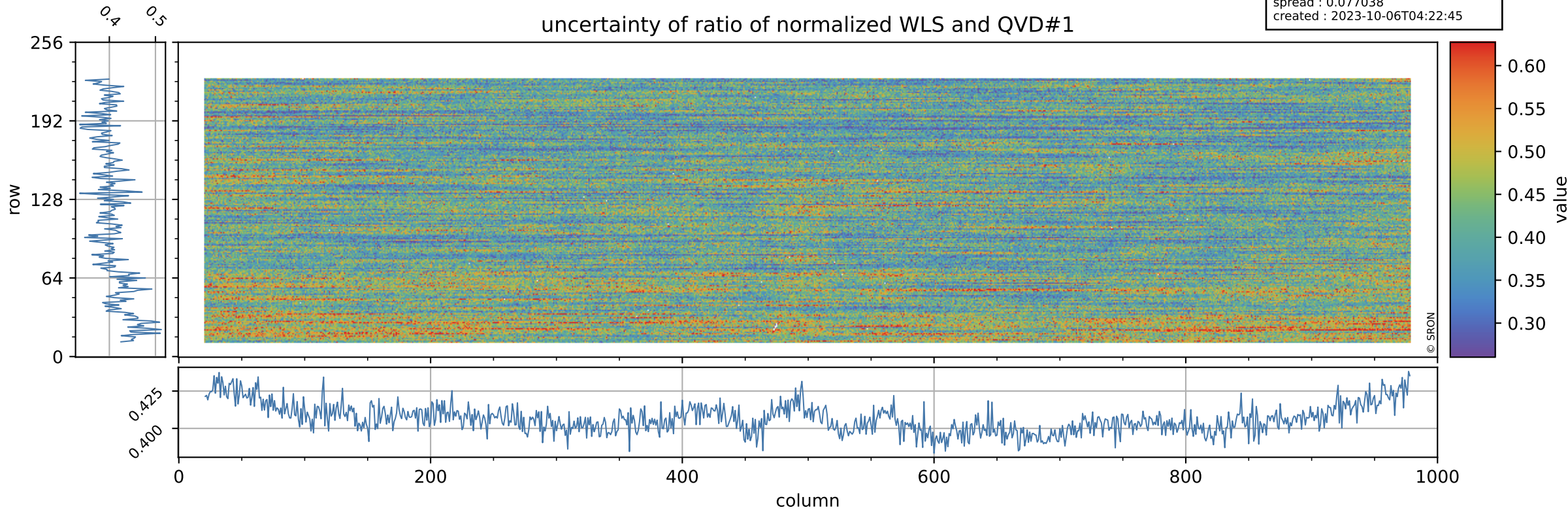



# Tropomi SWIR stability

value of ratio of normalized DLED and WLS

orbits : [30962, 30977]  
coverage : 2023-10-04 / 2023-10-05  
azimuth : 1.2730  
median : 0.95034  
spread : 0.0011959  
created : 2023-10-06T04:22:45

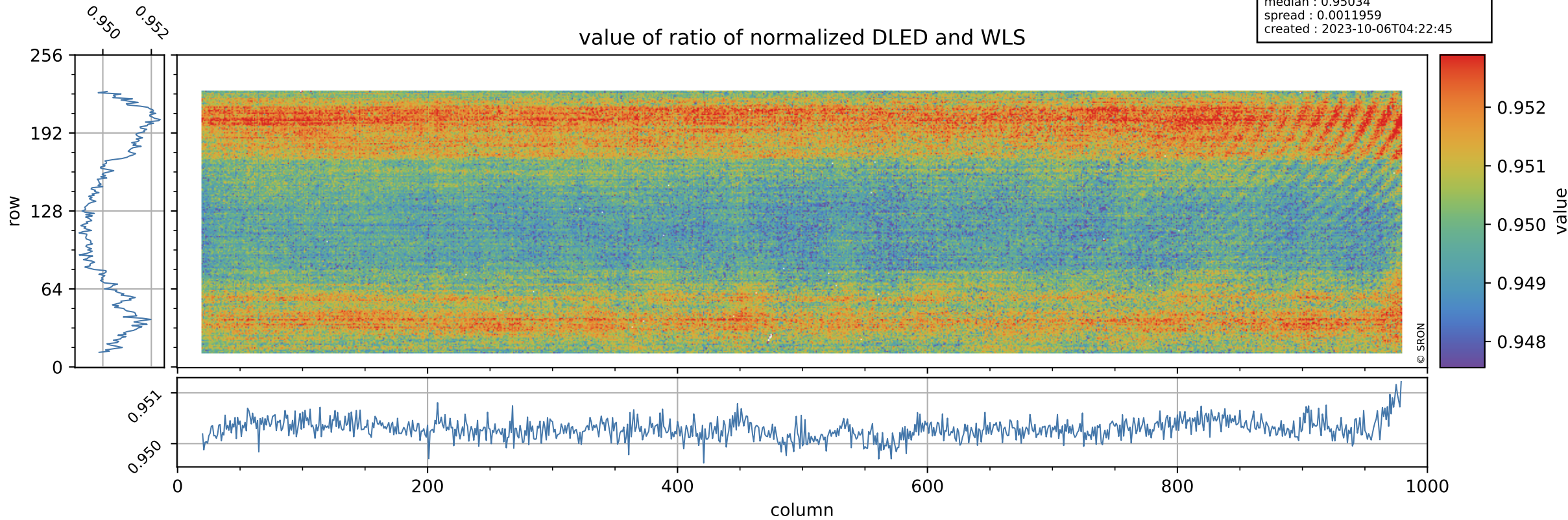

# Tropomi SWIR stability

orbits : [30962, 30977]  
coverage : 2023-10-04 / 2023-10-05  
azimuth : 1.2730  
median : 1.8448  
spread : 0.36054  
created : 2023-10-06T04:22:45

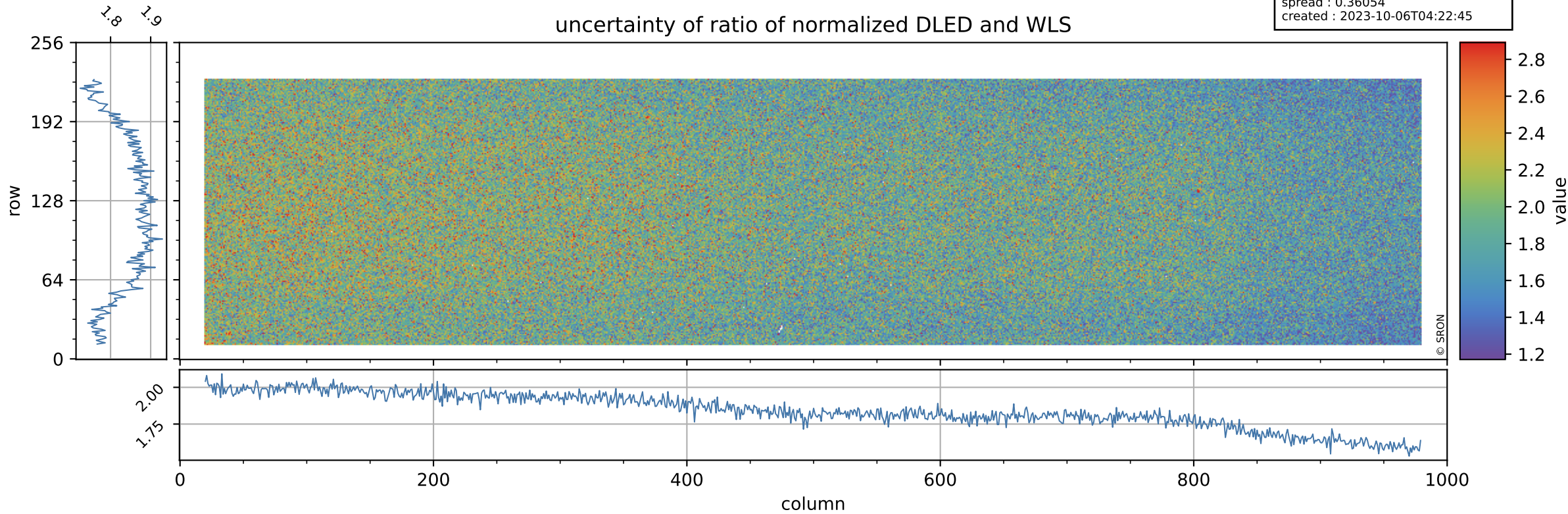



# Tropomi SWIR stability

value of normalized QVD#1

orbits : [30962, 30977]  
coverage : 2023-10-04 / 2023-10-05  
azimuth : 1.2730  
median : 0.98564  
spread : 0.0055323  
created : 2023-10-06T04:22:46

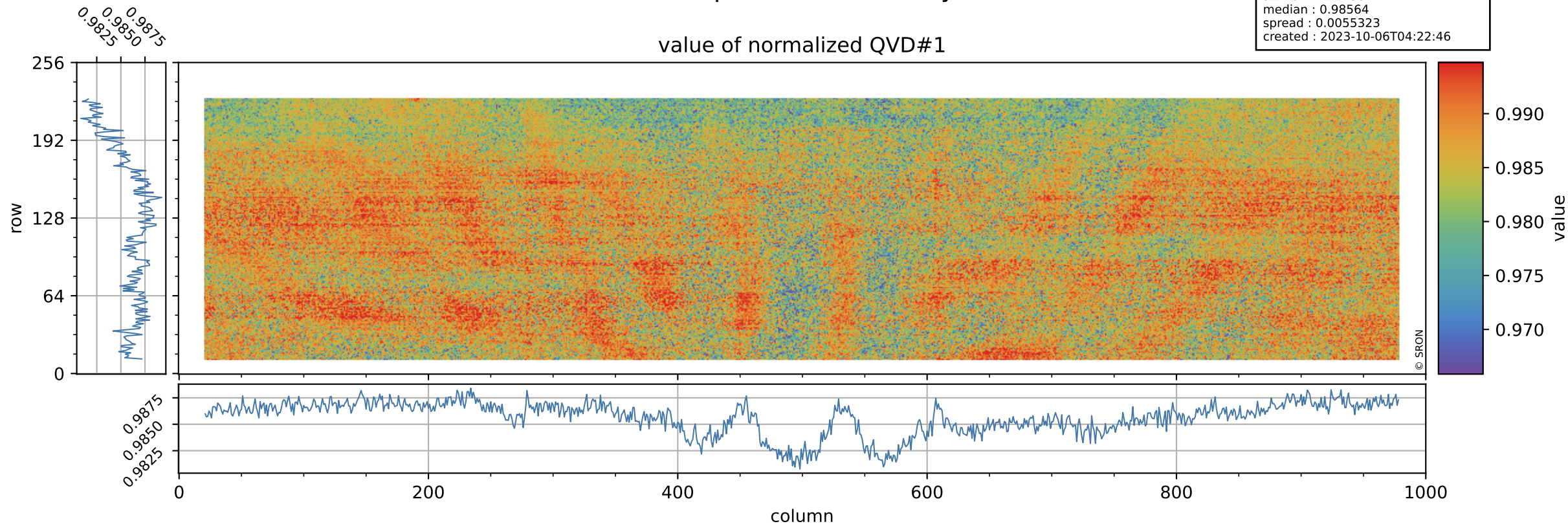

# Tropomi SWIR stability

orbits : [30962, 30977]  
coverage : 2023-10-04 / 2023-10-05  
azimuth : 1.2730  
median : 1.0192 ke  
spread : 0.1606 ke  
created : 2023-10-06T04:22:46

## QVD#1 background

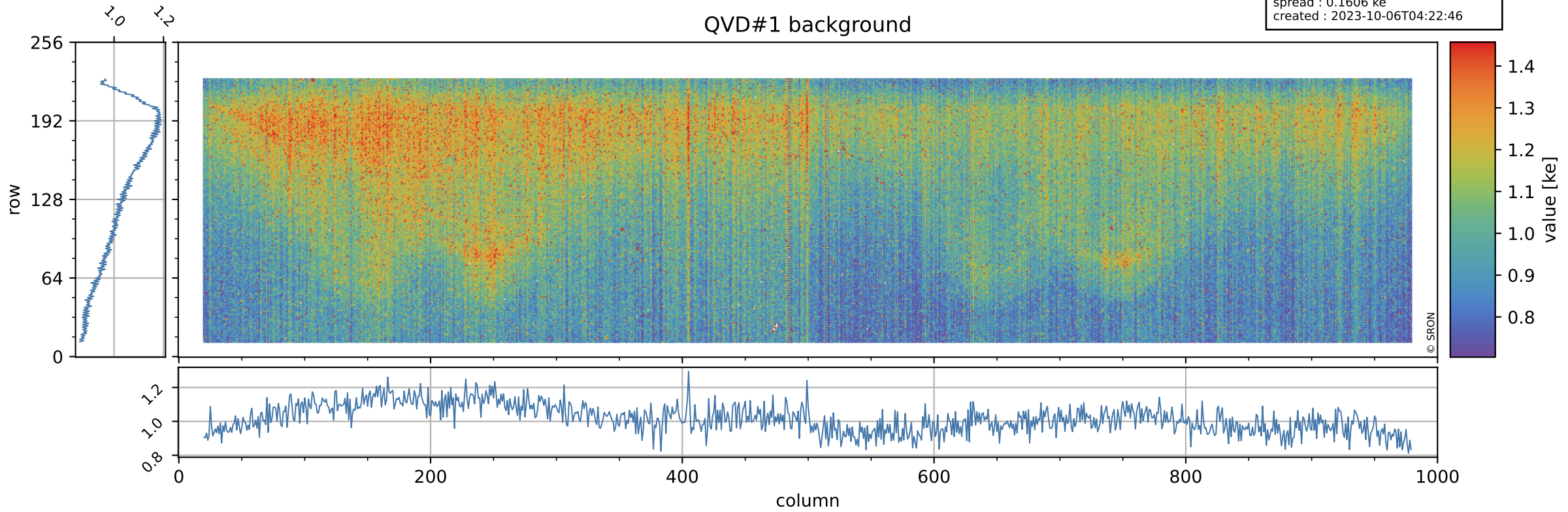



# Tropomi SWIR stability

value of normalized DLED

orbits : [30962, 30977]  
coverage : 2023-10-04 / 2023-10-05  
azimuth : 1.2730  
median : 0.94346  
spread : 0.0048876  
created : 2023-10-06T04:22:46

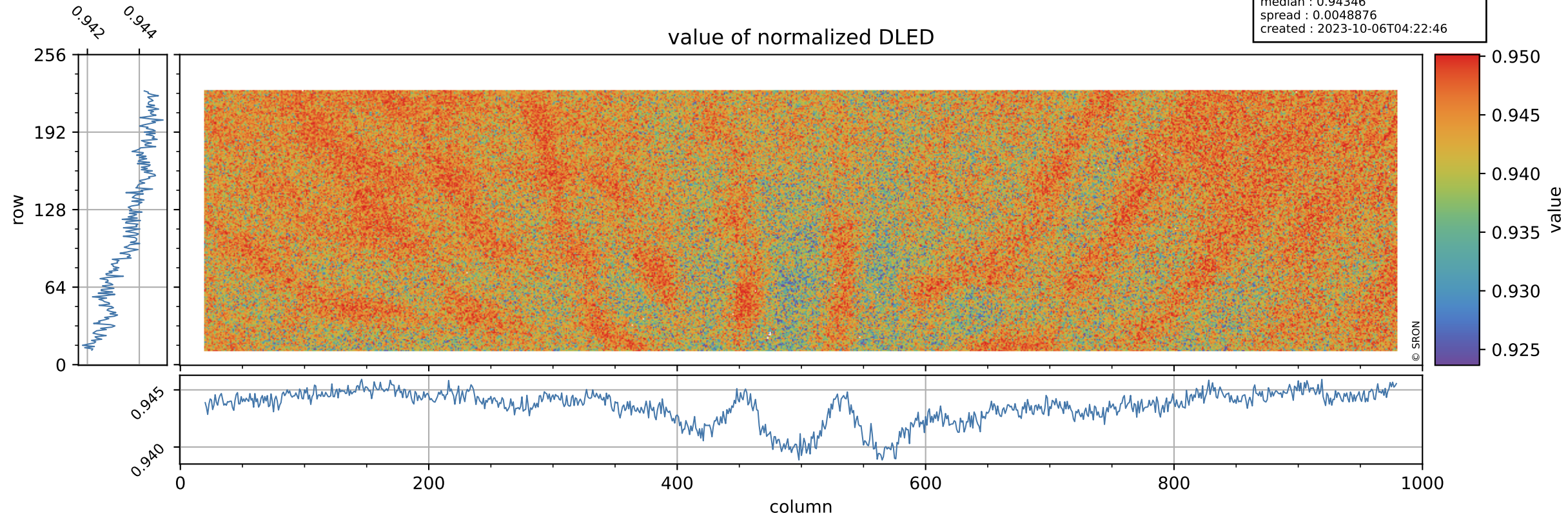

# Tropomi SWIR stability

DLED background

orbits : [30962, 30977]  
coverage : 2023-10-04 / 2023-10-05  
azimuth : 1.2730  
median : 0.90542 ke  
spread : 0.14674 ke  
created : 2023-10-06T04:22:46

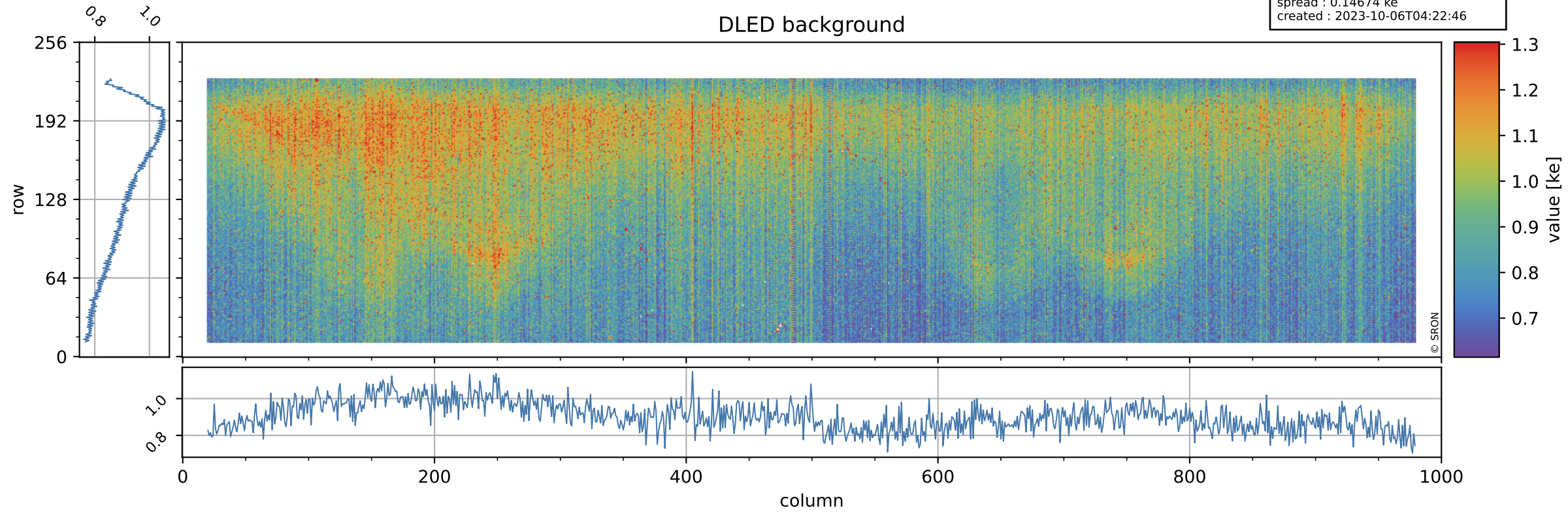



# Tropomi SWIR stability

value of normalized WLS

orbits : [30962, 30977]  
coverage : 2023-10-04 / 2023-10-05  
azimuth : 1.2730  
median : 0.99263  
spread : 0.0047551  
created : 2023-10-06T04:22:46

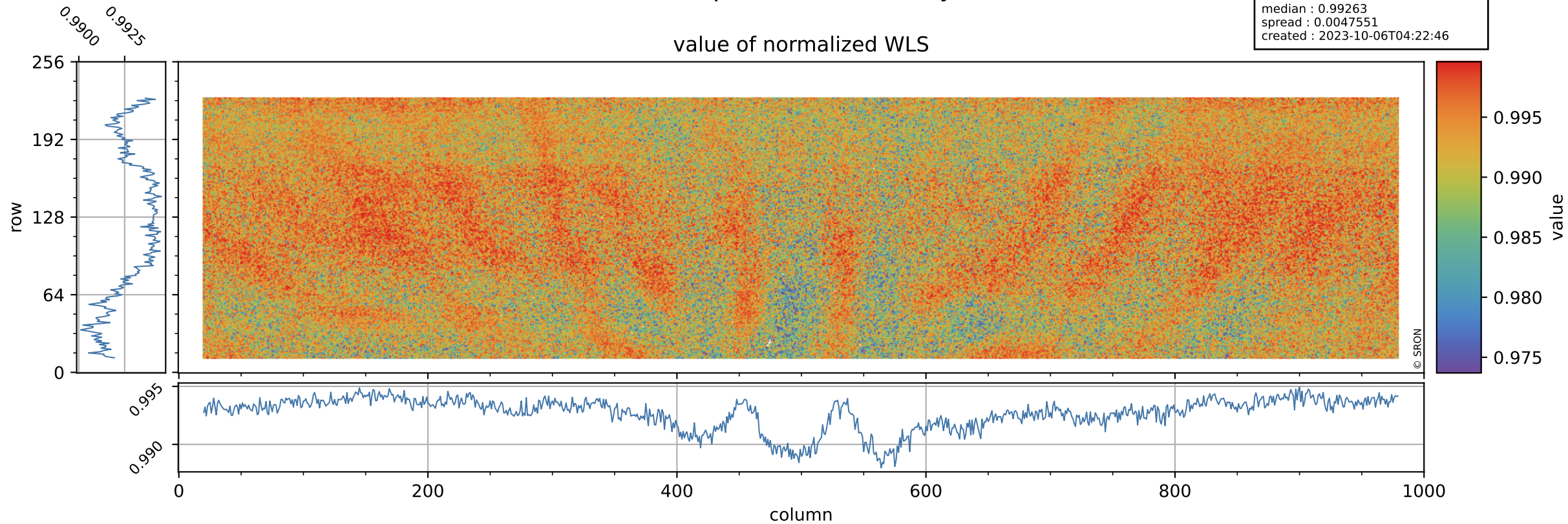

# Tropomi SWIR stability

orbits : [30962, 30977]  
coverage : 2023-10-04 / 2023-10-05  
azimuth : 1.2730  
median : 358.39 e  
spread : 86.714 e  
created : 2023-10-06T04:22:47

## WLS background

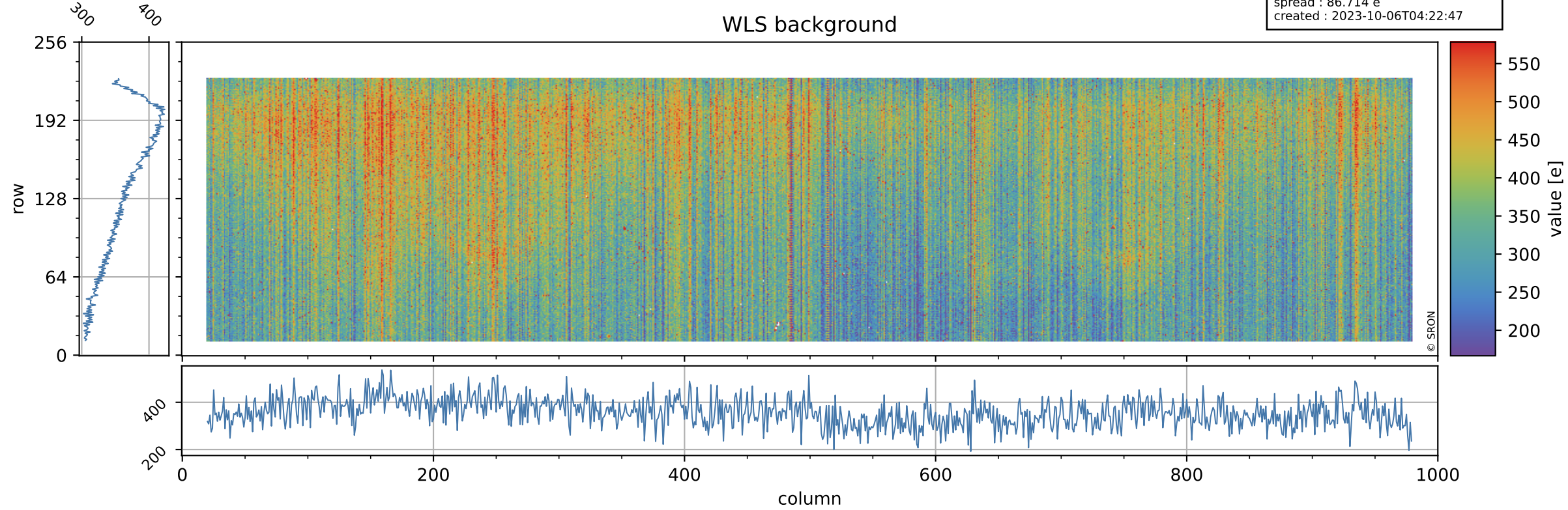



# Tropomi SWIR stability ground-tracks of Sentinel-5P

orbits : [30962, 30977]  
coverage : 2023-10-04 / 2023-10-05  
azimuth : 1.2730  
created : 2023-10-06T04:22:47

