

Tropomi SWIR stability

value of ratio of normalized QVD#1 and QVD#2

orbits : [30962, 30992]
coverage : 2023-10-04 / 2023-10-06
azimuth : 1.2730 & 1.2725
median : 0.99925
spread : 0.0015478
created : 2023-10-07T04:24:09

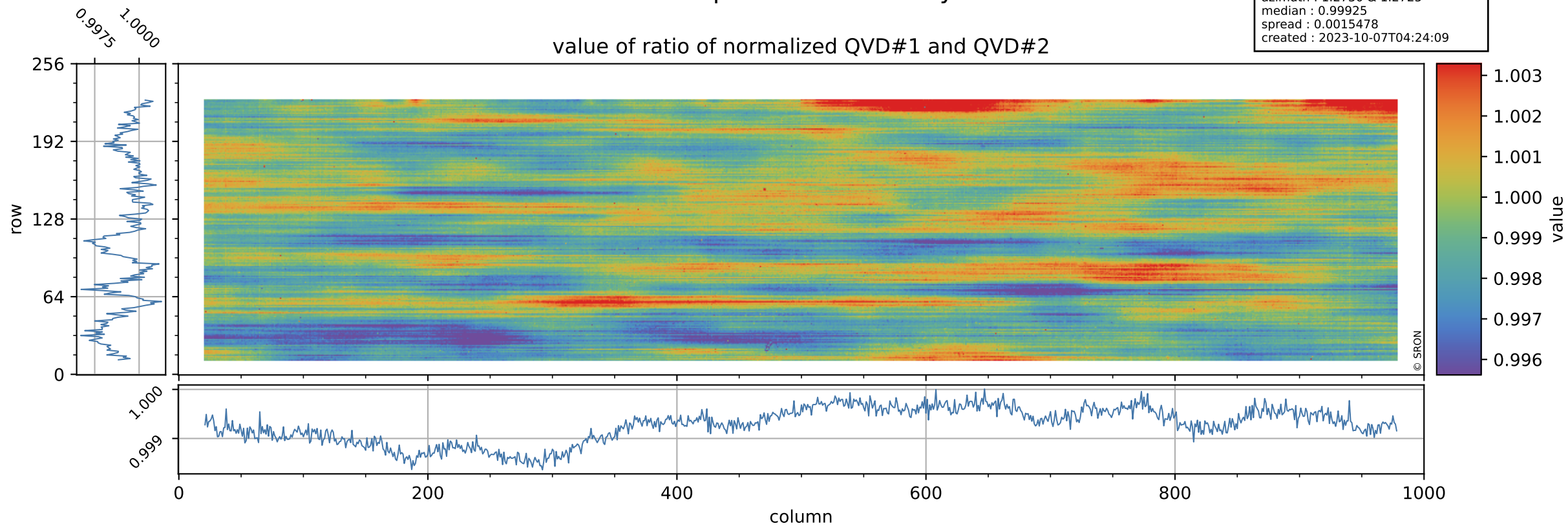

Tropomi SWIR stability

uncertainty of ratio of normalized QVD#1 and QVD#2

orbits : [30962, 30992]
coverage : 2023-10-04 / 2023-10-06
azimuth : 1.2730 & 1.2725
median : 1.0201
spread : 0.19516
created : 2023-10-07T04:24:10

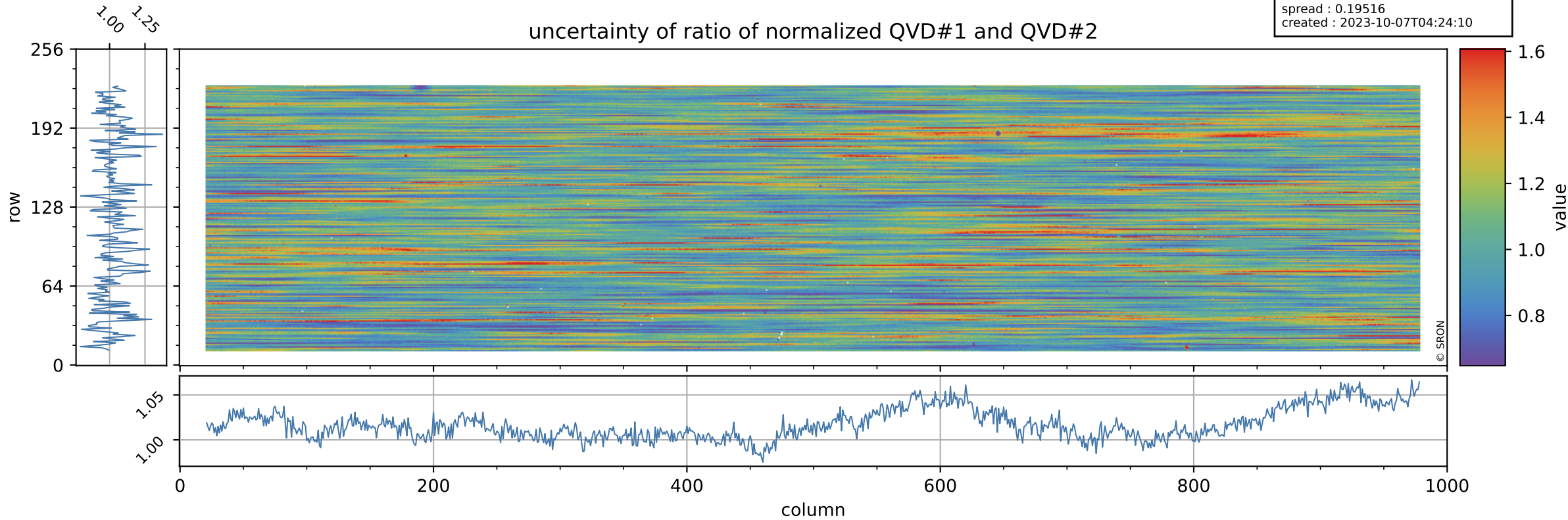

Tropomi SWIR stability

orbits : [30962, 30992]
coverage : 2023-10-04 / 2023-10-06
azimuth : 1.2730 & 1.2725
median : 0.95742
spread : 0.0022002
created : 2023-10-07T04:24:10

value of ratio of normalized DLED and QVD#1

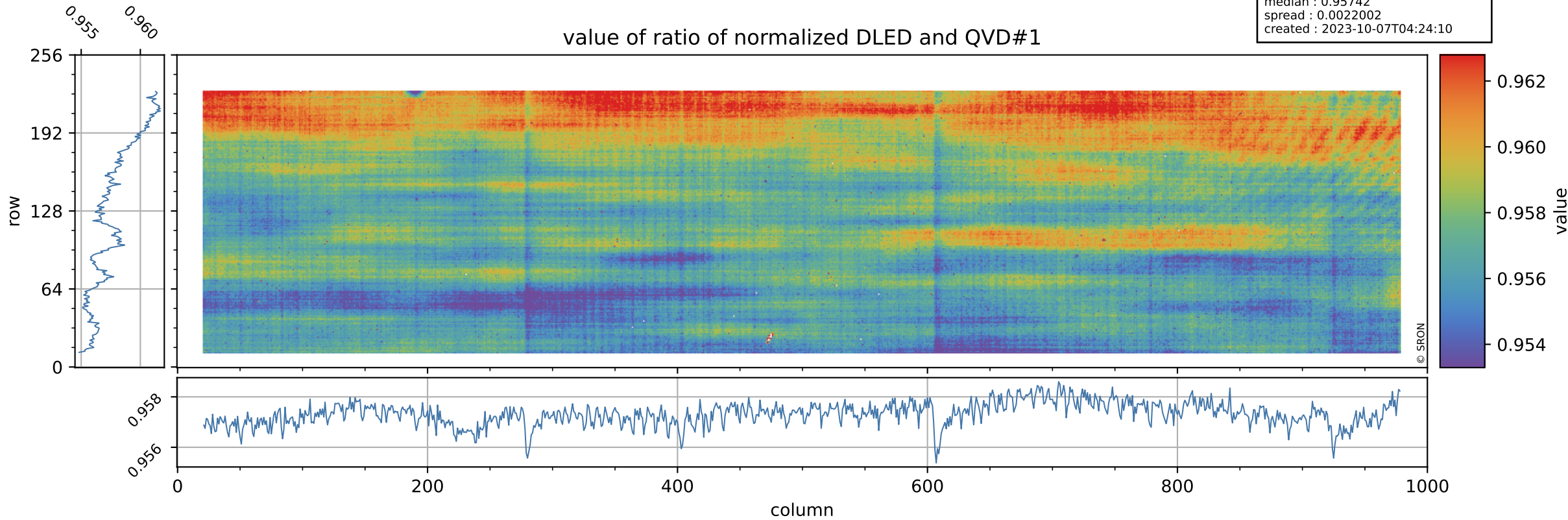

Tropomi SWIR stability

orbits : [30962, 30992]
coverage : 2023-10-04 / 2023-10-06
azimuth : 1.2730 & 1.2725
median : 0.7477
spread : 0.15393
created : 2023-10-07T04:24:10

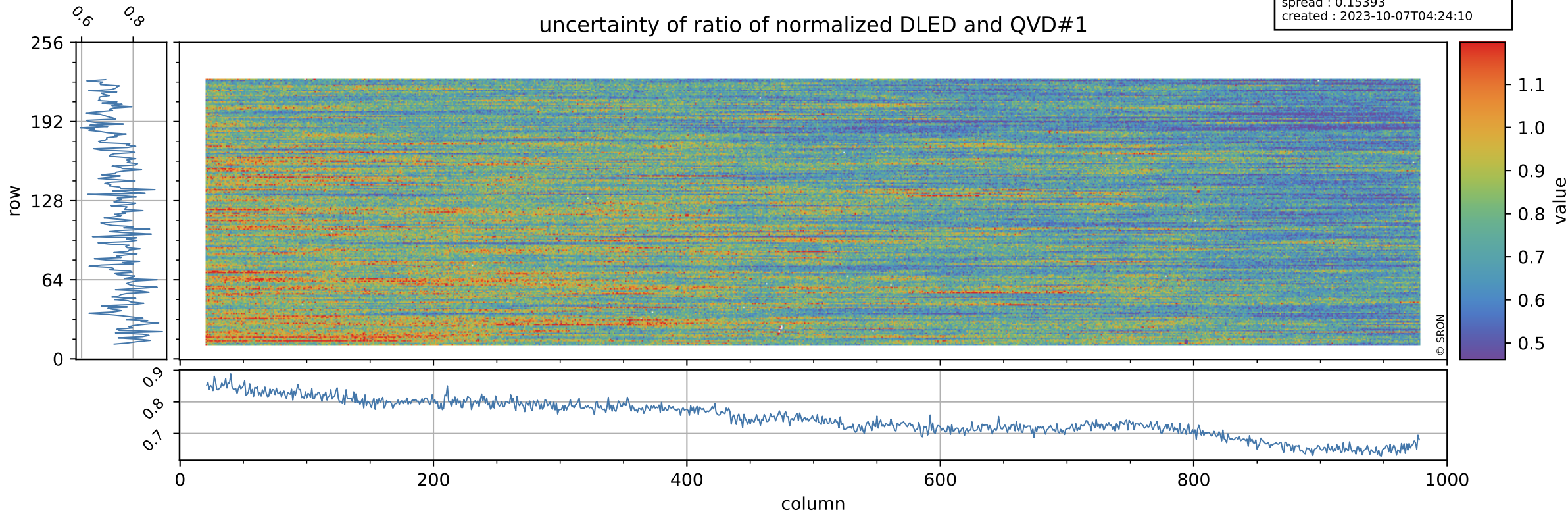

Tropomi SWIR stability

value of ratio of normalized WLS and QVD#1

orbits : [30962, 30992]
coverage : 2023-10-04 / 2023-10-06
azimuth : 1.2730 & 1.2725
median : 1.0077
spread : 0.0021692
created : 2023-10-07T04:24:10

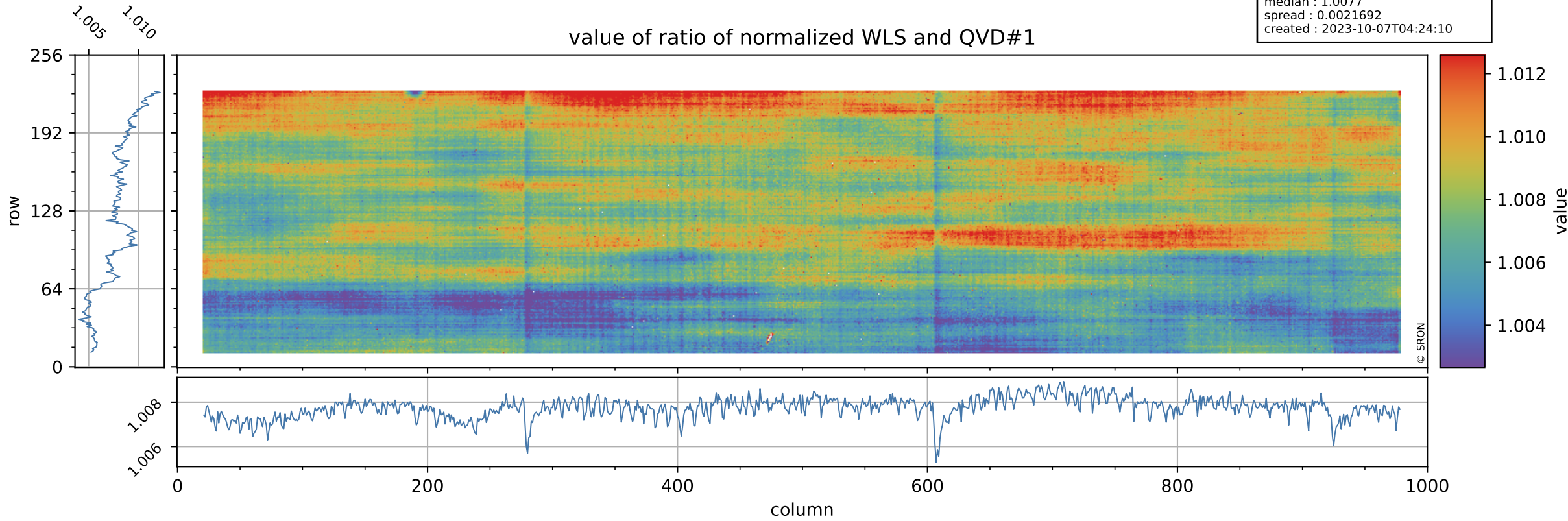

Tropomi SWIR stability

uncertainty of ratio of normalized WLS and QVD#1

orbits : [30962, 30992]
coverage : 2023-10-04 / 2023-10-06
azimuth : 1.2730 & 1.2725
median : 0.40647
spread : 0.081633
created : 2023-10-07T04:24:10

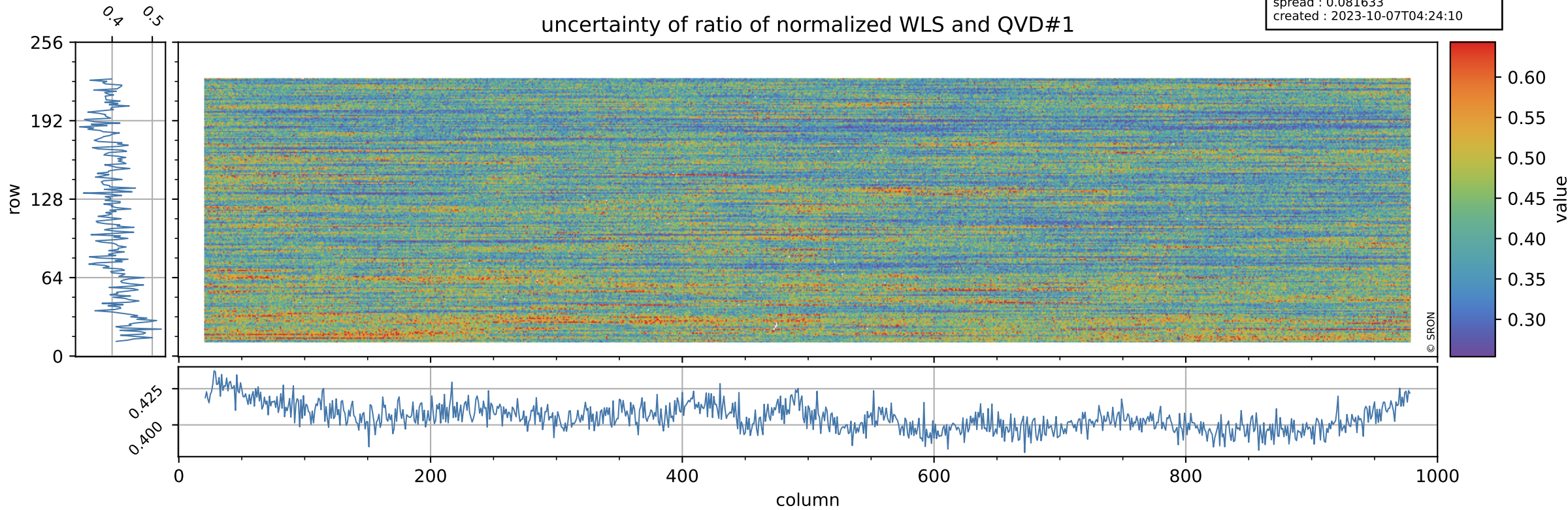

Tropomi SWIR stability

orbits : [30962, 30992]
coverage : 2023-10-04 / 2023-10-06
azimuth : 1.2730 & 1.2725
median : 0.95673
spread : 0.0025291
created : 2023-10-07T04:24:11

value of ratio of normalized DLED and QVD#2

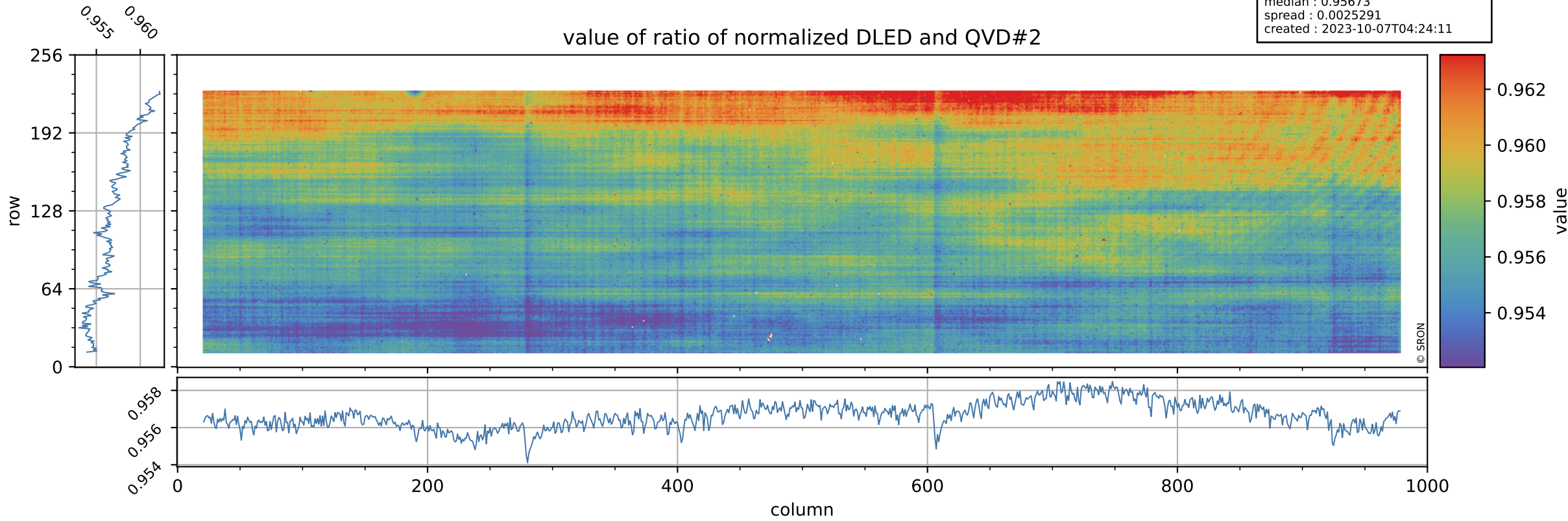

Tropomi SWIR stability

orbits : [30962, 30992]
coverage : 2023-10-04 / 2023-10-06
azimuth : 1.2730 & 1.2725
median : 0.76014
spread : 0.15143
created : 2023-10-07T04:24:11

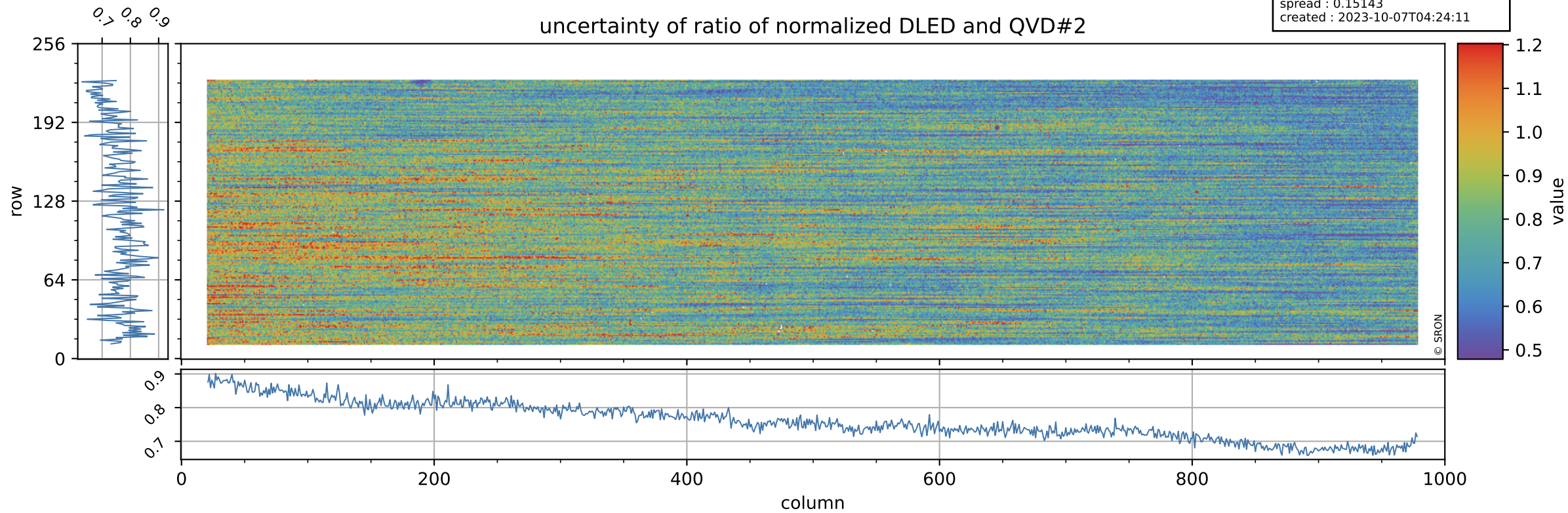

Tropomi SWIR stability

value of ratio of normalized WLS and QVD#2

orbits : [30962, 30992]
coverage : 2023-10-04 / 2023-10-06
azimuth : 1.2730 & 1.2725
median : 1.007
spread : 0.0025846
created : 2023-10-07T04:24:11

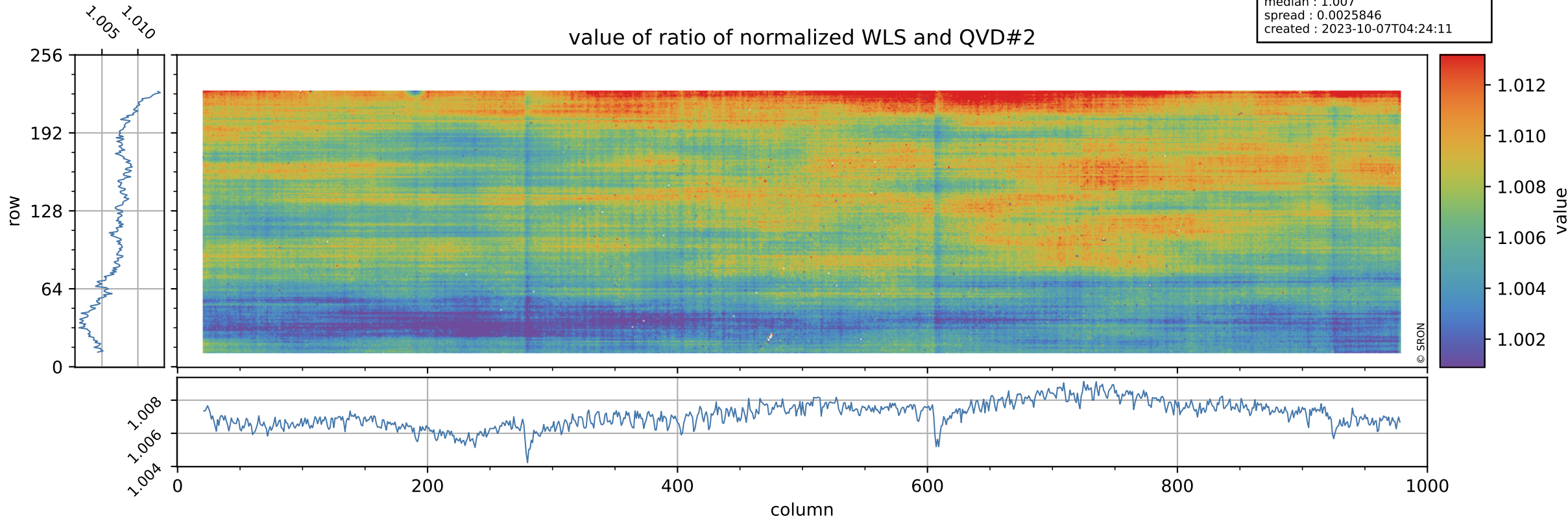

Tropomi SWIR stability

uncertainty of ratio of normalized WLS and QVD#2

orbits : [30962, 30992]
coverage : 2023-10-04 / 2023-10-06
azimuth : 1.2730 & 1.2725
median : 0.41353
spread : 0.079927
created : 2023-10-07T04:24:11

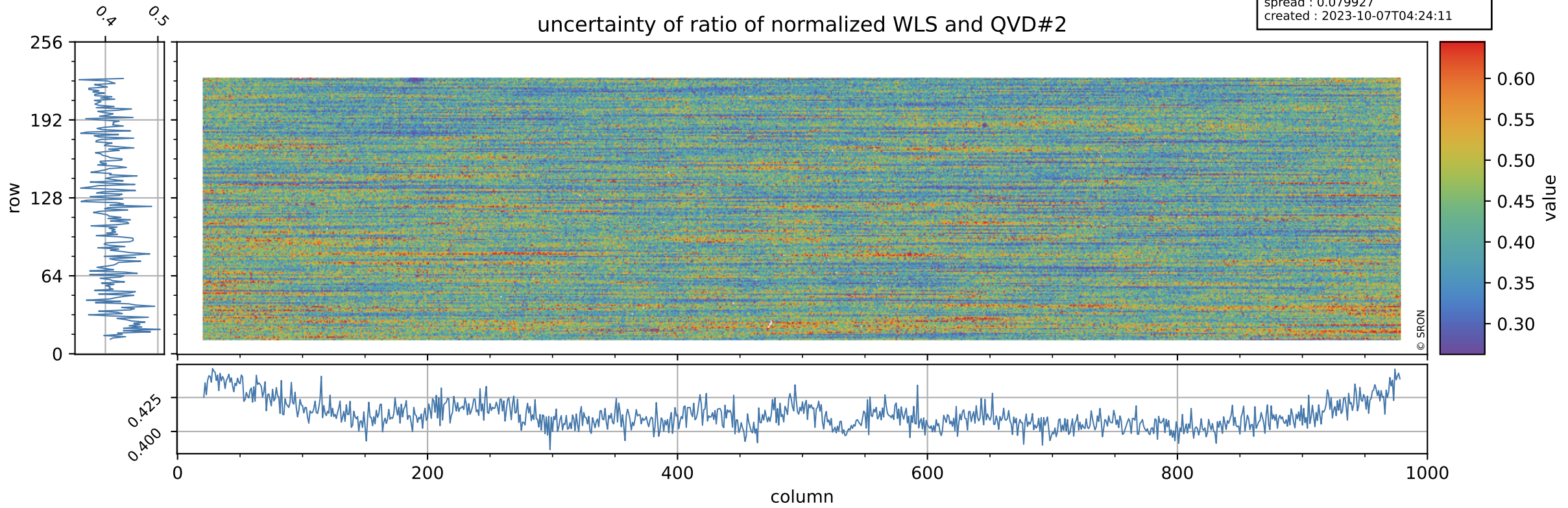

Tropomi SWIR stability

value of ratio of normalized DLED and WLS

orbits : [30962, 30992]
coverage : 2023-10-04 / 2023-10-06
azimuth : 1.2730 & 1.2725
median : 0.95037
spread : 0.0012019
created : 2023-10-07T04:24:12

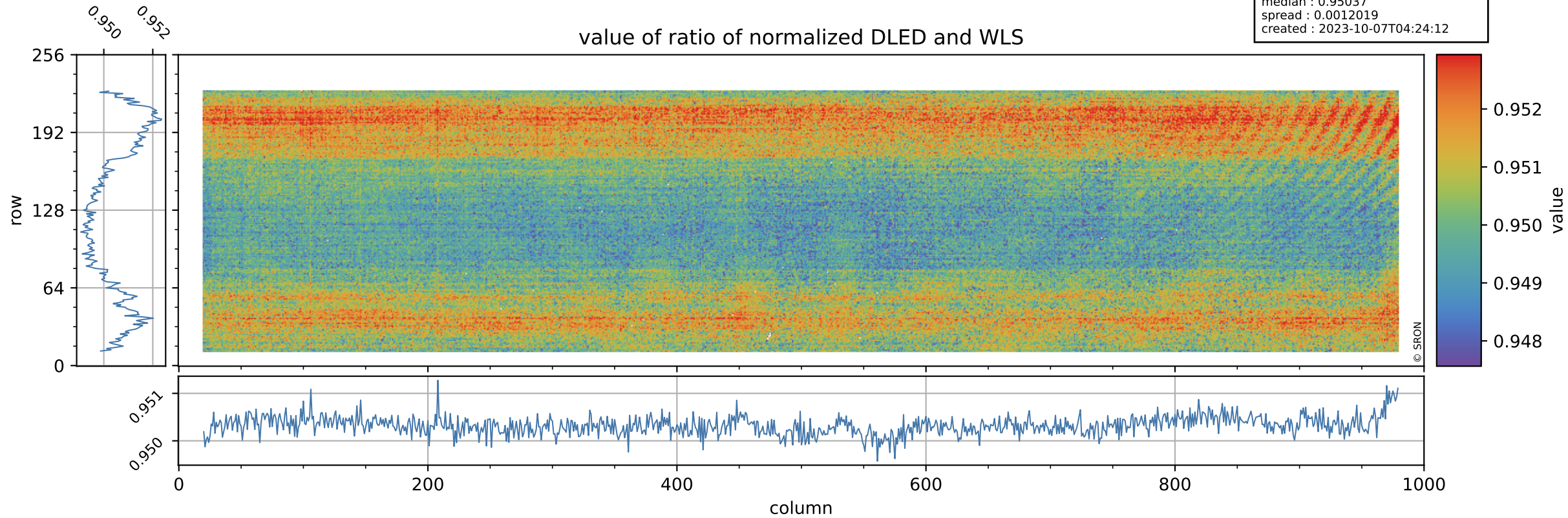

Tropomi SWIR stability

orbits : [30962, 30992]
coverage : 2023-10-04 / 2023-10-06
azimuth : 1.2730 & 1.2725
median : 1.8459
spread : 0.36178
created : 2023-10-07T04:24:12

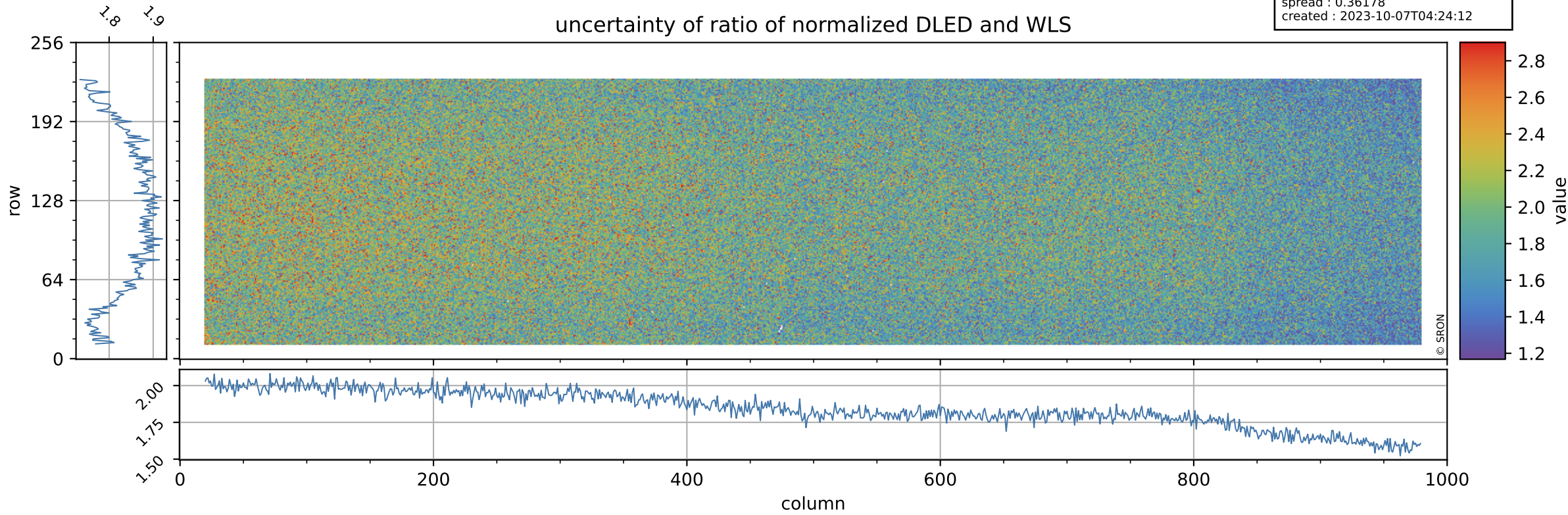

Tropomi SWIR stability

value of normalized QVD#1

orbits : [30962, 30992]
coverage : 2023-10-04 / 2023-10-06
azimuth : 1.2730 & 1.2725
median : 0.98505
spread : 0.0052939
created : 2023-10-07T04:24:12

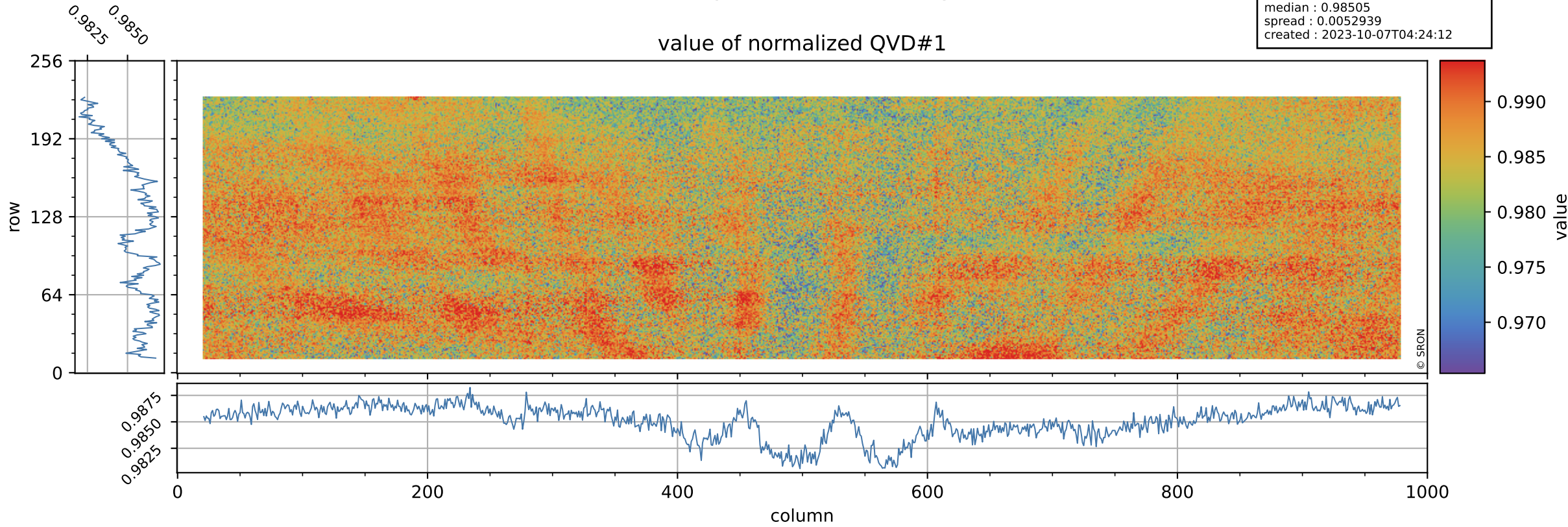

Tropomi SWIR stability

QVD#1 background

orbits : [30962, 30992]
coverage : 2023-10-04 / 2023-10-06
azimuth : 1.2730 & 1.2725
median : 1.0245 ke
spread : 0.16028 ke
created : 2023-10-07T04:24:12

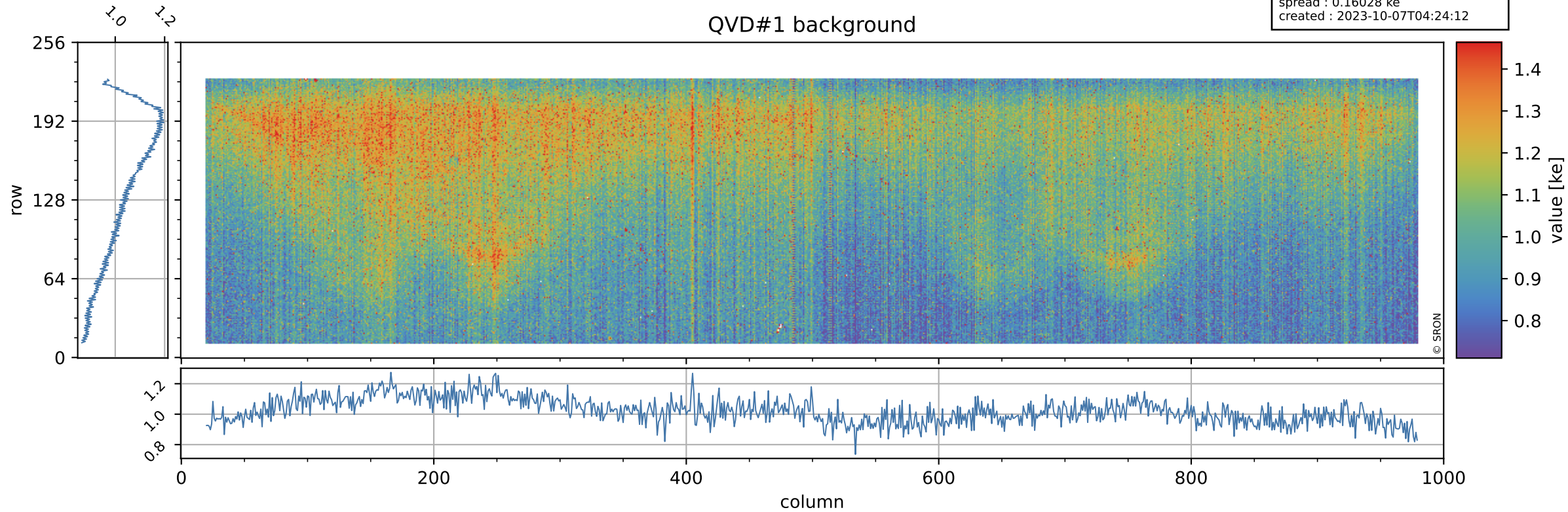

Tropomi SWIR stability

value of normalized QVD#2

orbits : [30962, 30992]
coverage : 2023-10-04 / 2023-10-06
azimuth : 1.2730 & 1.2725
median : 0.98575
spread : 0.0054467
created : 2023-10-07T04:24:13

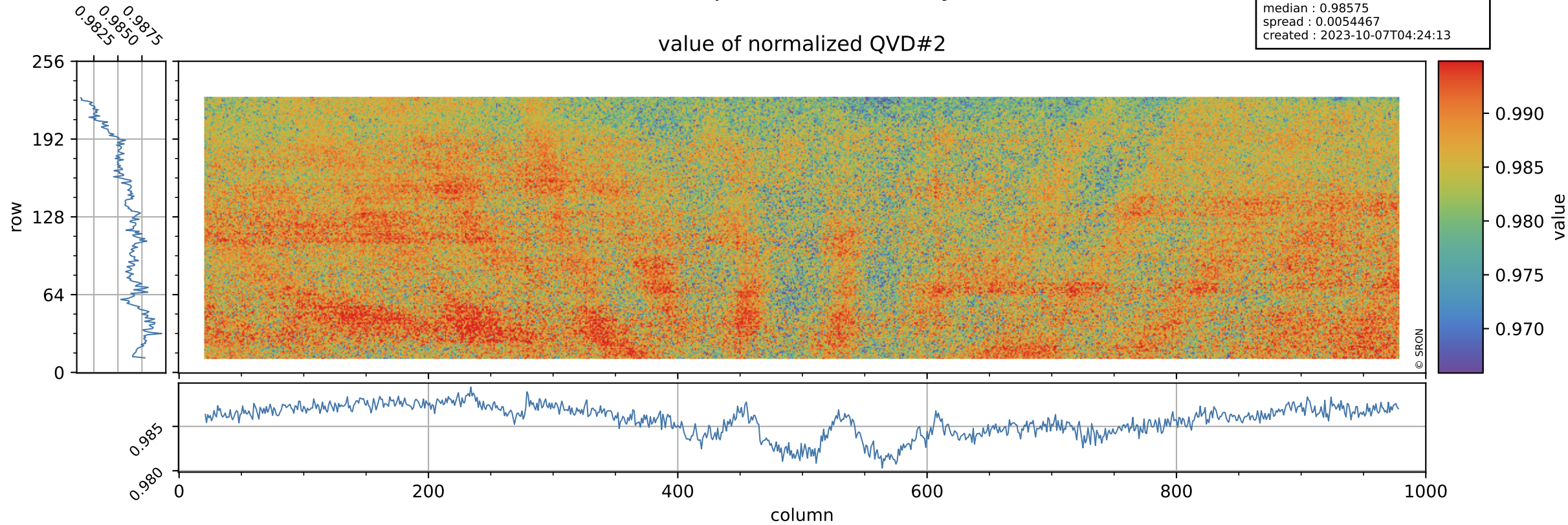

Tropomi SWIR stability

orbits : [30962, 30992]
coverage : 2023-10-04 / 2023-10-06
azimuth : 1.2730 & 1.2725
median : 1.0205 ke
spread : 0.15984 ke
created : 2023-10-07T04:24:13

QVD#2 background

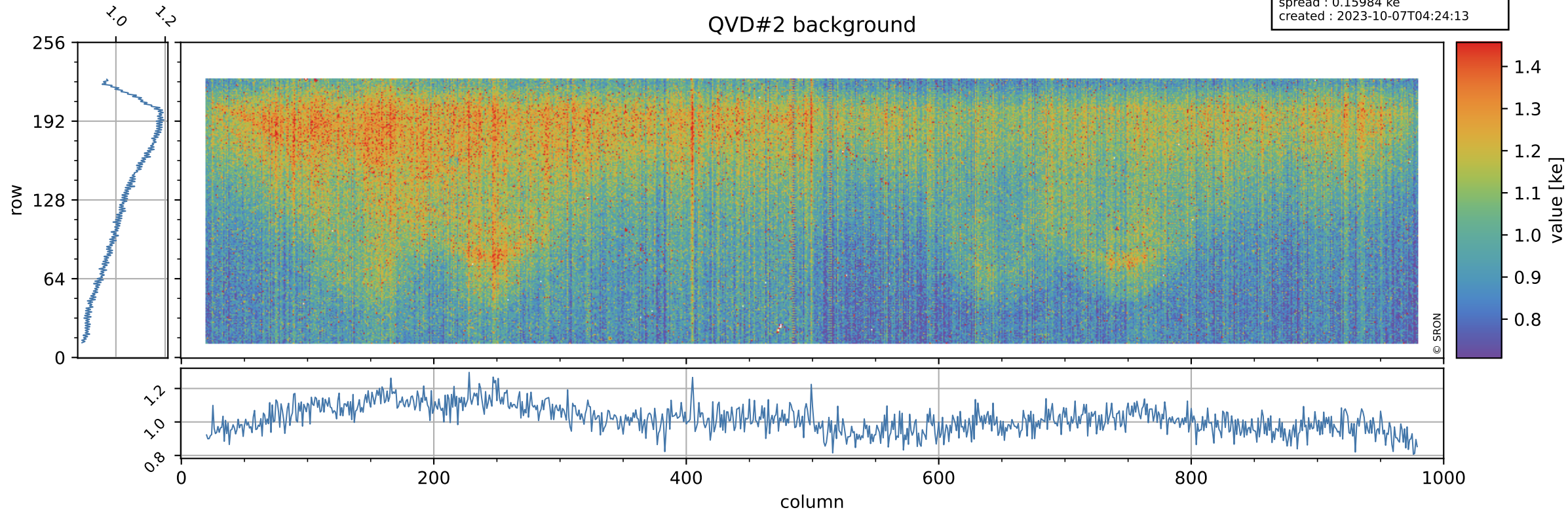

Tropomi SWIR stability

value of normalized DLED

orbits : [30962, 30992]
coverage : 2023-10-04 / 2023-10-06
azimuth : 1.2730 & 1.2725
median : 0.94349
spread : 0.0048877
created : 2023-10-07T04:24:13

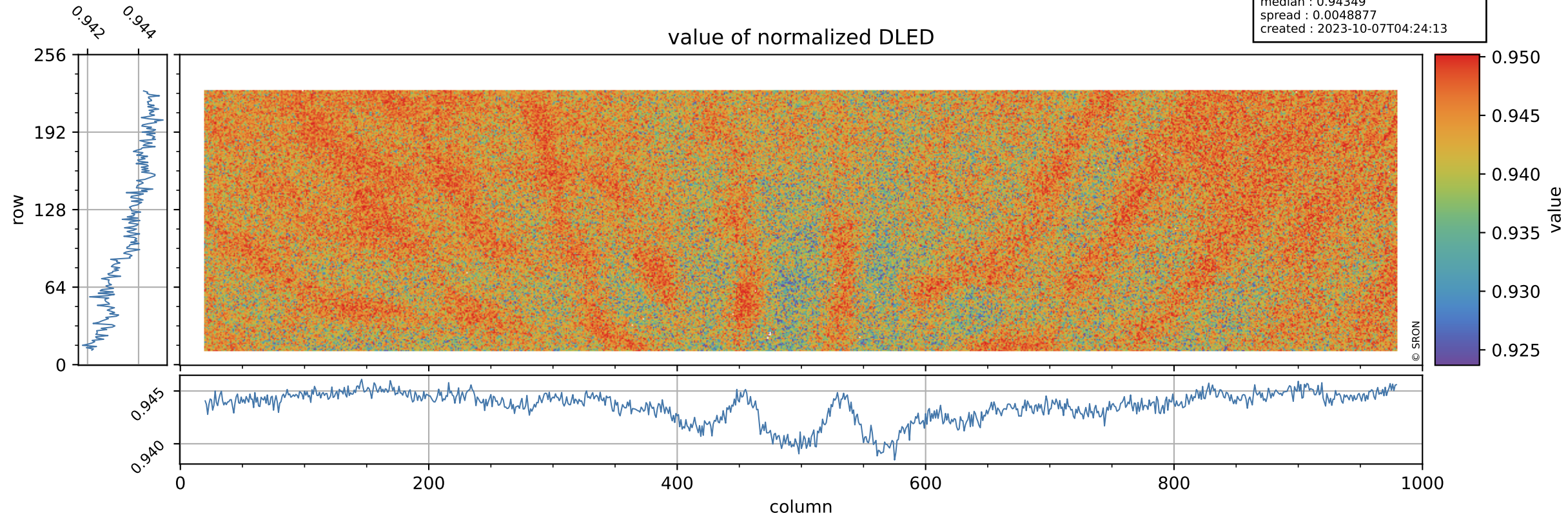

Tropomi SWIR stability

orbits : [30962, 30992]
coverage : 2023-10-04 / 2023-10-06
azimuth : 1.2730 & 1.2725
median : 0.90621 ke
spread : 0.1464 ke
created : 2023-10-07T04:24:14

DLED background

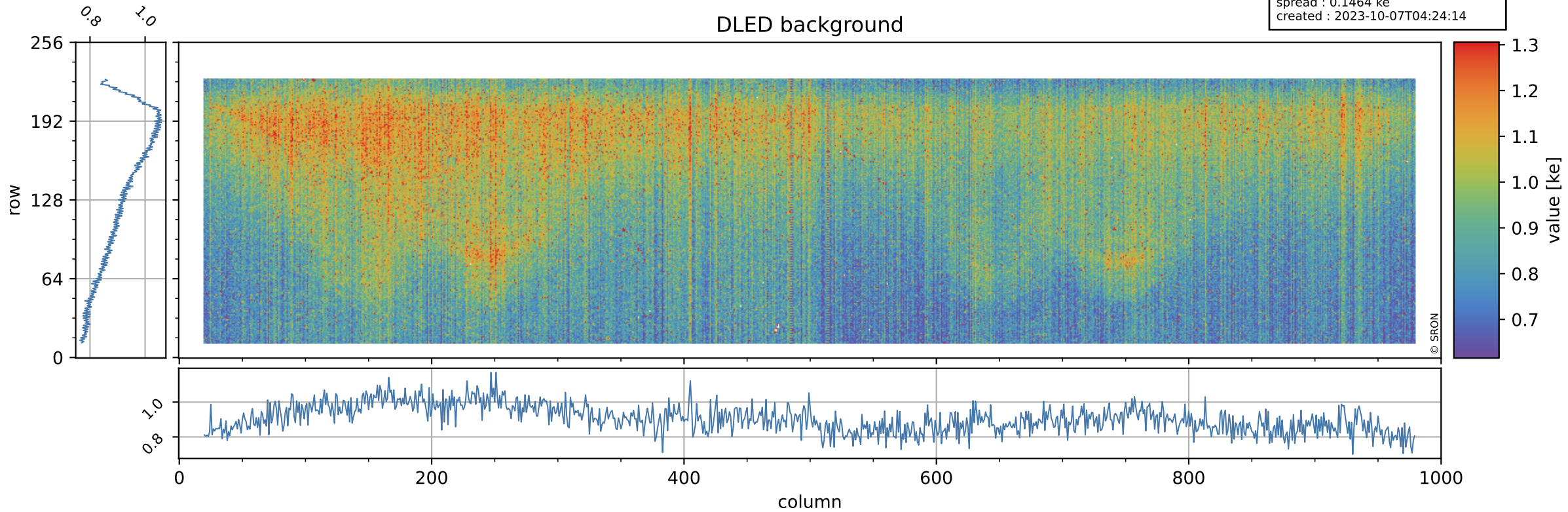

Tropomi SWIR stability

value of normalized WLS

orbits : [30962, 30992]
coverage : 2023-10-04 / 2023-10-06
azimuth : 1.2730 & 1.2725
median : 0.99263
spread : 0.0047551
created : 2023-10-07T04:24:14

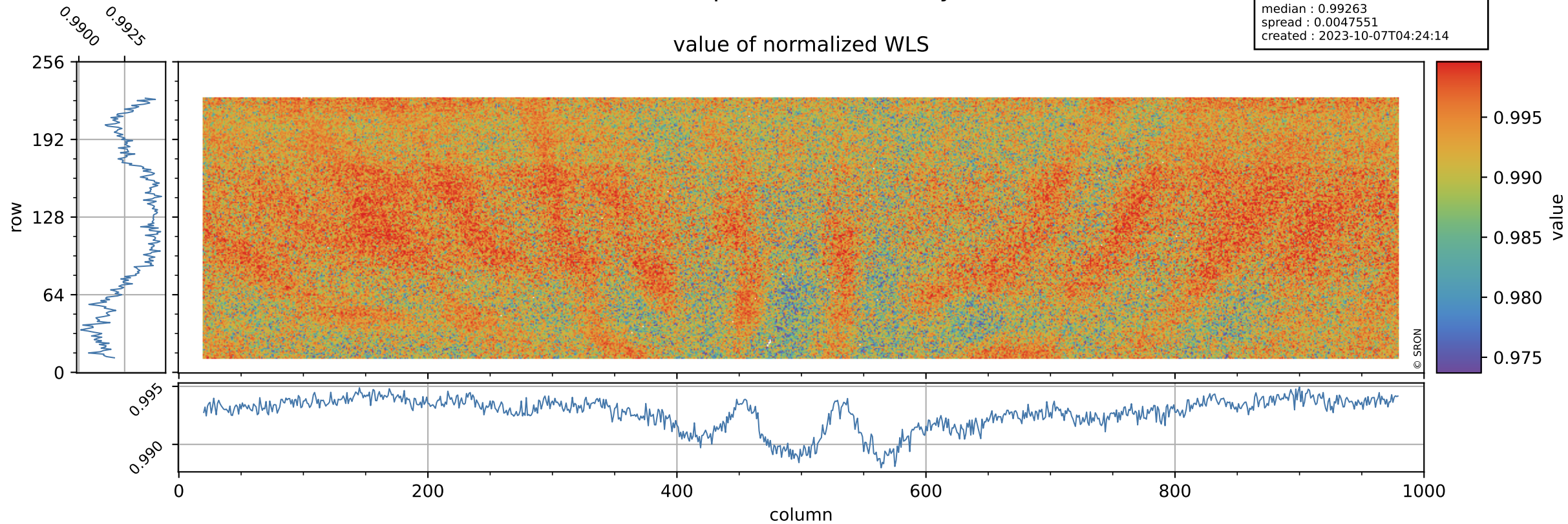

Tropomi SWIR stability

orbits : [30962, 30992]
coverage : 2023-10-04 / 2023-10-06
azimuth : 1.2730 & 1.2725
median : 358.39 e
spread : 86.714 e
created : 2023-10-07T04:24:14

WLS background

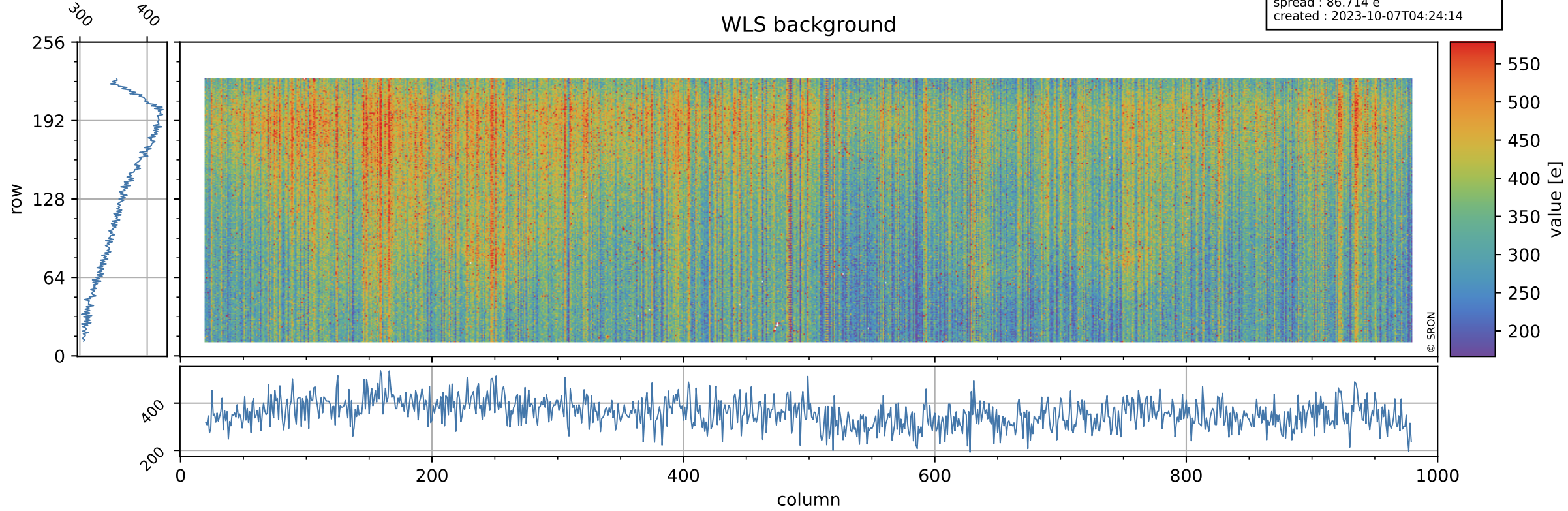

Tropomi SWIR stability ground-tracks of Sentinel-5P

orbits : [30962, 30992]
coverage : 2023-10-04 / 2023-10-06
azimuth : 1.2730 & 1.2725
created : 2023-10-07T04:24:14

