

Tropomi SWIR stability

value of ratio of normalized QVD#1 and QVD#2

orbits : [30962, 31018]
coverage : 2023-10-04 / 2023-10-08
azimuth : 1.2730 & 1.2725
median : 0.9991
spread : 0.0015974
created : 2023-10-09T04:22:38

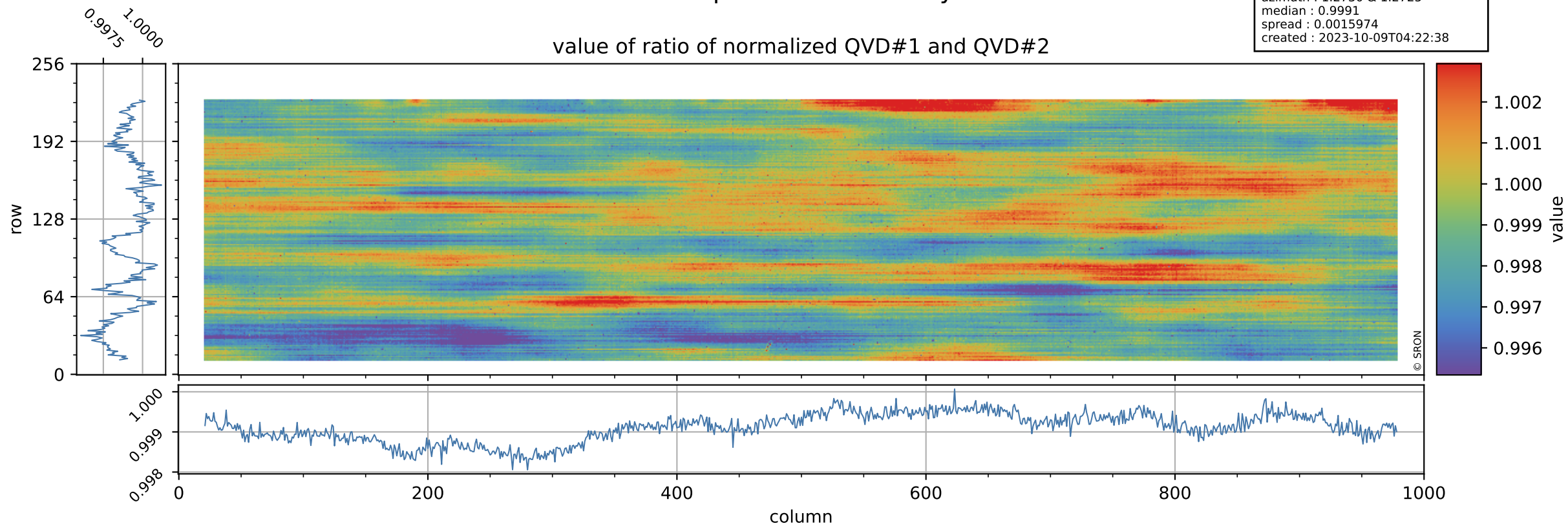

Tropomi SWIR stability

uncertainty of ratio of normalized QVD#1 and QVD#2

orbits : [30962, 31018]
coverage : 2023-10-04 / 2023-10-08
azimuth : 1.2730 & 1.2725
median : 1.0258
spread : 0.19674
created : 2023-10-09T04:22:39

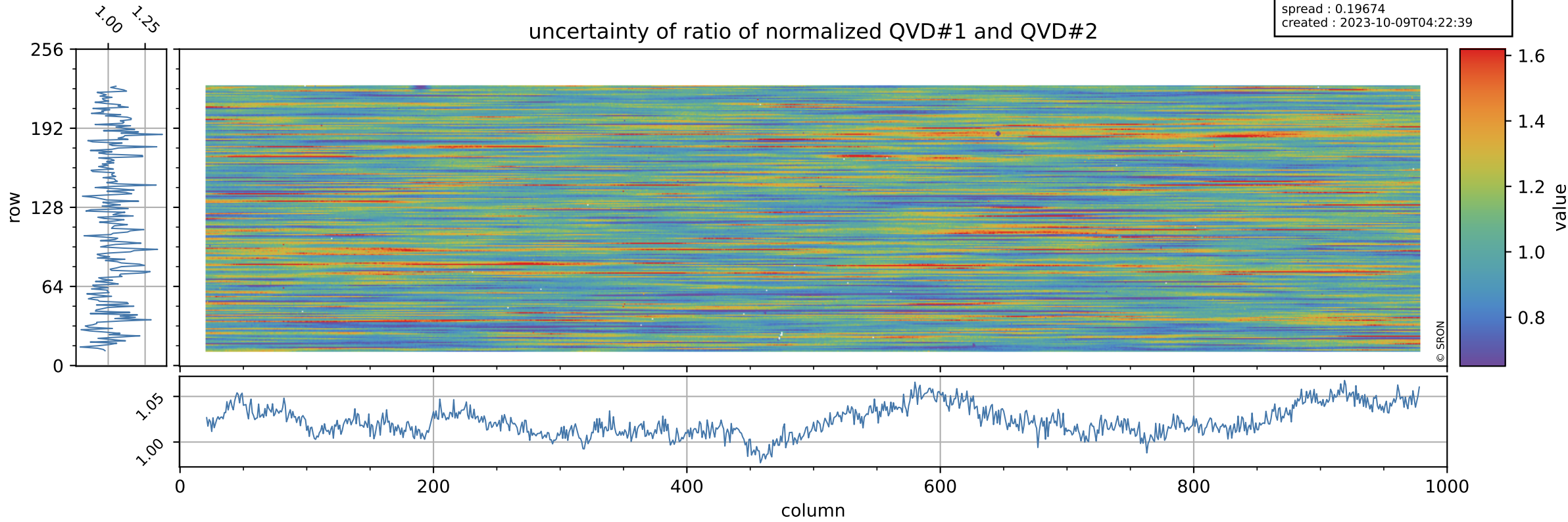

Tropomi SWIR stability

value of ratio of normalized DLED and QVD#1

orbits : [30962, 31018]
coverage : 2023-10-04 / 2023-10-08
azimuth : 1.2730 & 1.2725
median : 0.95752
spread : 0.0022389
created : 2023-10-09T04:22:39

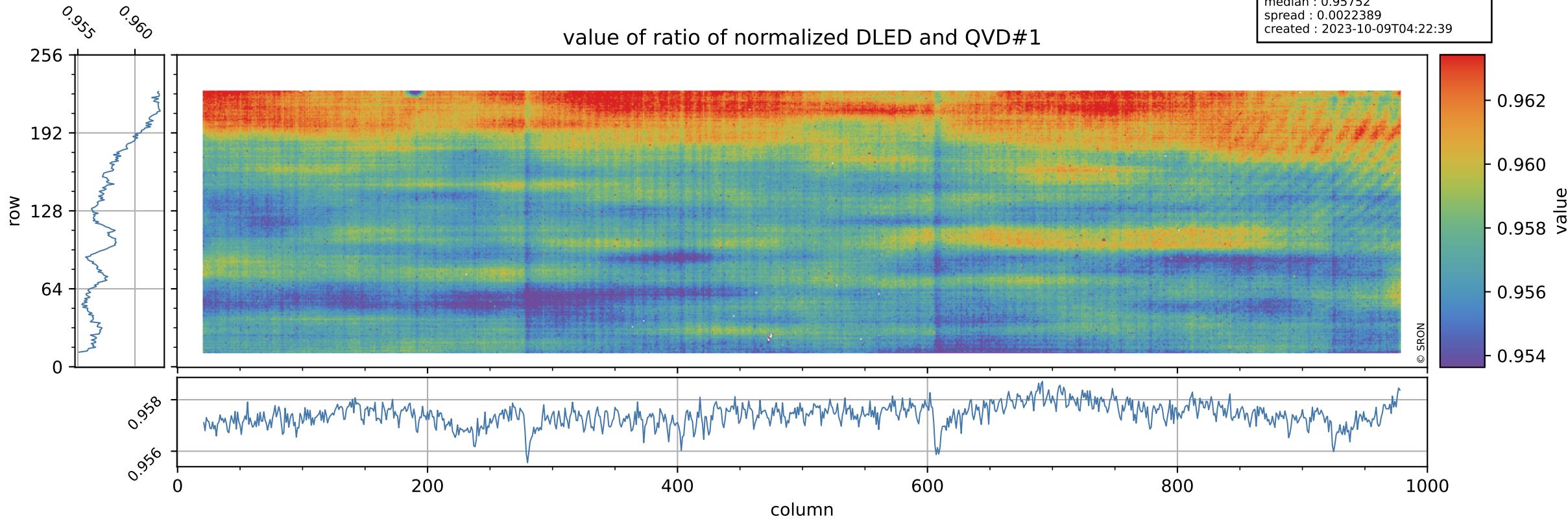

Tropomi SWIR stability

orbits : [30962, 31018]
coverage : 2023-10-04 / 2023-10-08
azimuth : 1.2730 & 1.2725
median : 0.74048
spread : 0.14981
created : 2023-10-09T04:22:39

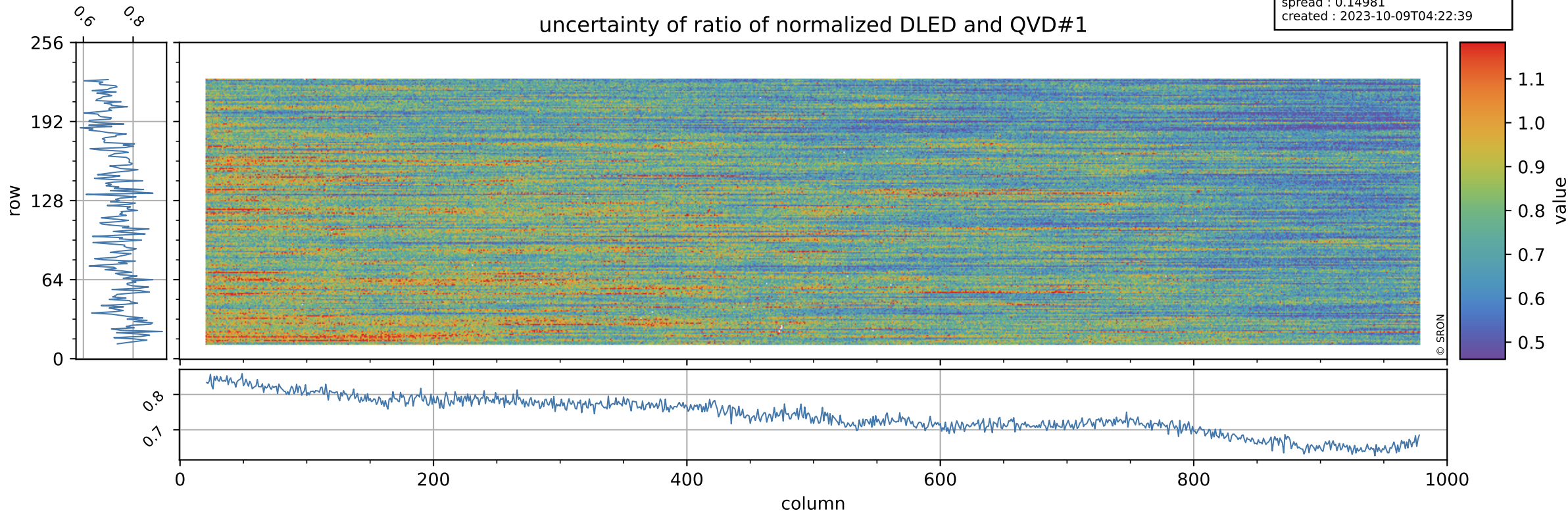

Tropomi SWIR stability

value of ratio of normalized WLS and QVD#1

orbits : [30962, 31018]
coverage : 2023-10-04 / 2023-10-08
azimuth : 1.2730 & 1.2725
median : 1.0077
spread : 0.0021488
created : 2023-10-09T04:22:39

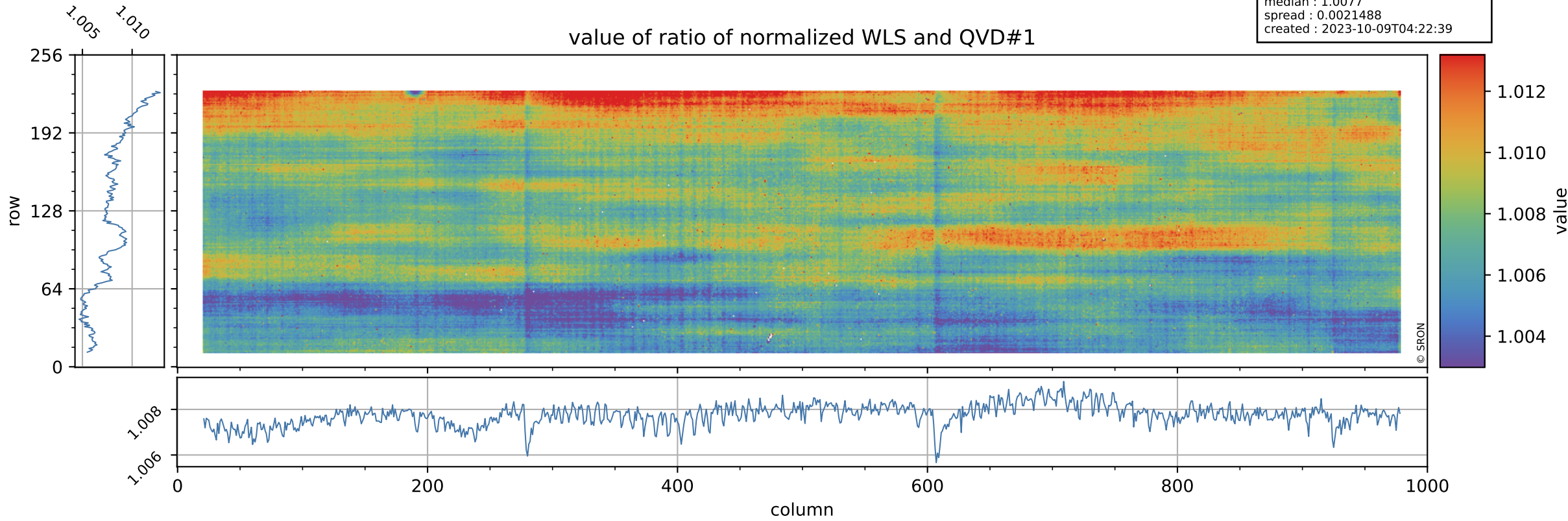

Tropomi SWIR stability

uncertainty of ratio of normalized WLS and QVD#1

orbits : [30962, 31018]
coverage : 2023-10-04 / 2023-10-08
azimuth : 1.2730 & 1.2725
median : 0.40432
spread : 0.081185
created : 2023-10-09T04:22:39

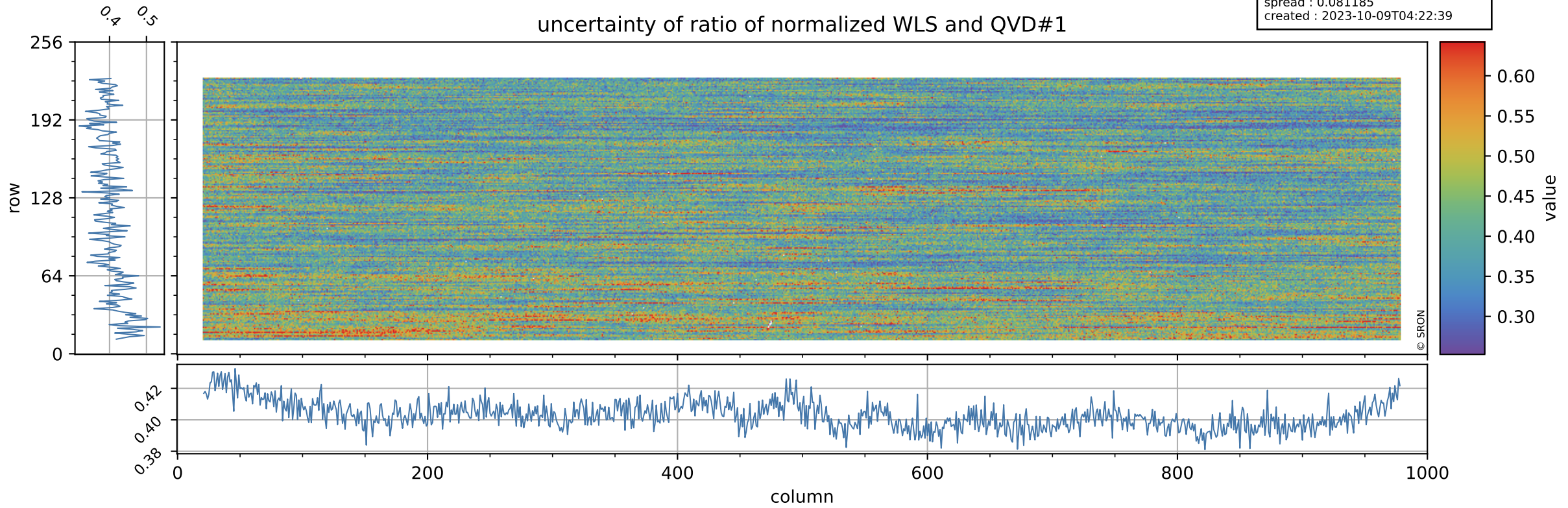

Tropomi SWIR stability

value of ratio of normalized DLED and QVD#2

orbits : [30962, 31018]
coverage : 2023-10-04 / 2023-10-08
azimuth : 1.2730 & 1.2725
median : 0.95681
spread : 0.0025273
created : 2023-10-09T04:22:40

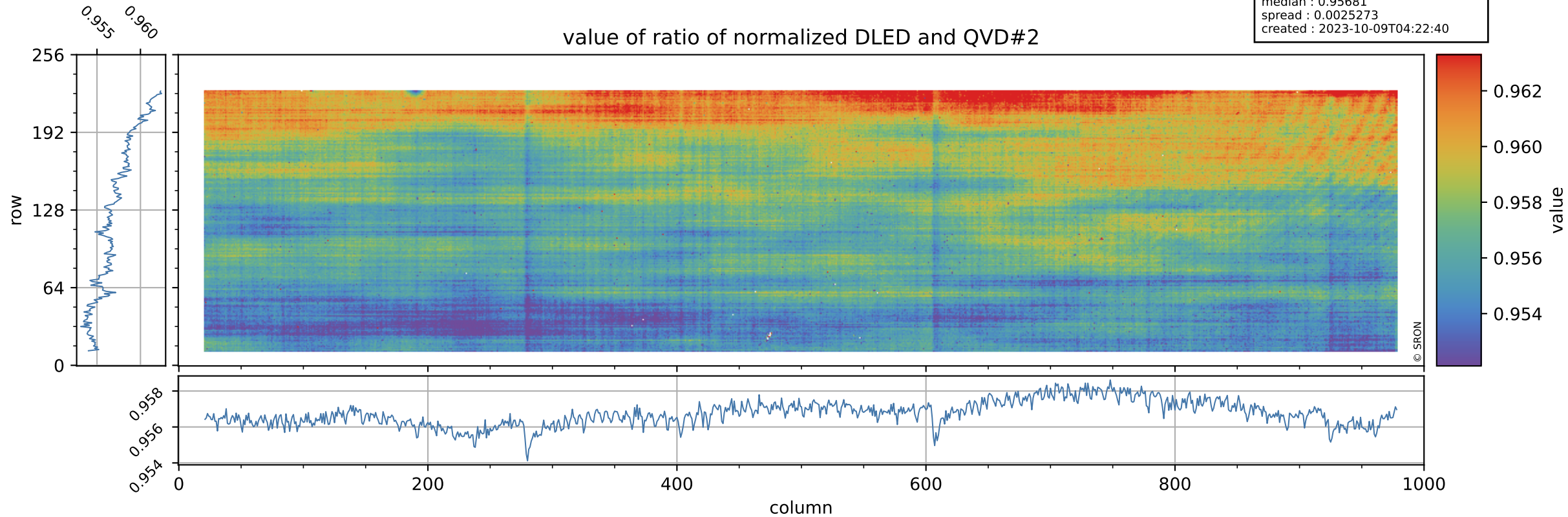

Tropomi SWIR stability

orbits : [30962, 31018]
coverage : 2023-10-04 / 2023-10-08
azimuth : 1.2730 & 1.2725
median : 0.75694
spread : 0.14845
created : 2023-10-09T04:22:40

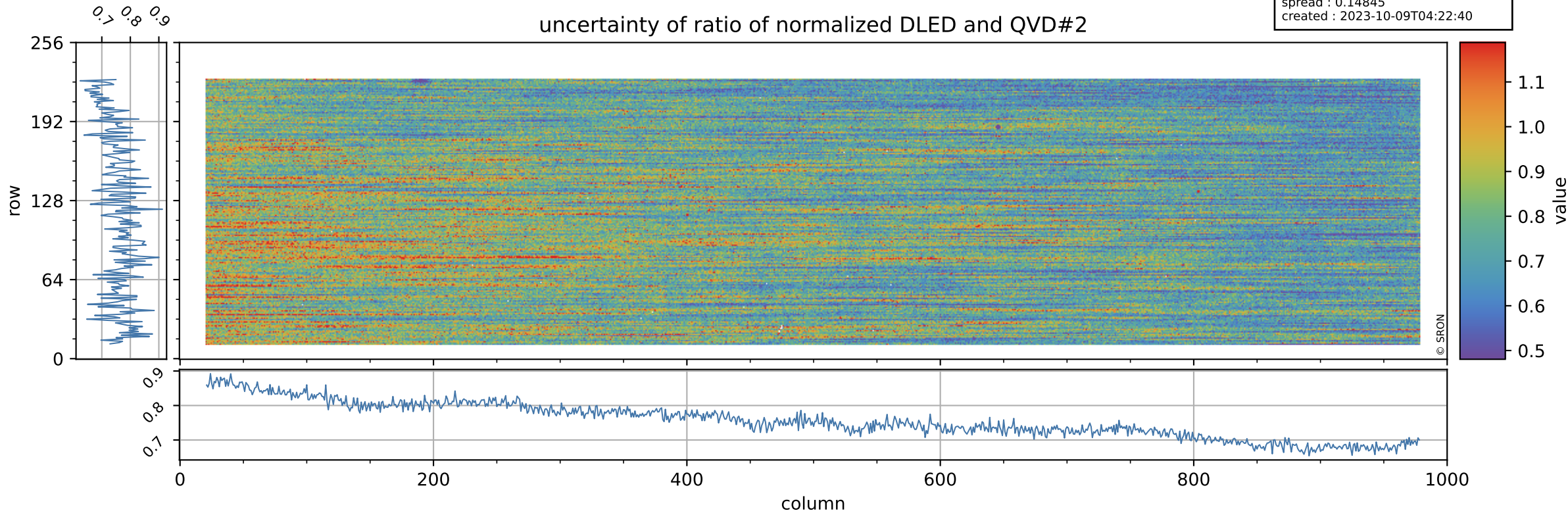

Tropomi SWIR stability

value of ratio of normalized WLS and QVD#2

orbits : [30962, 31018]
coverage : 2023-10-04 / 2023-10-08
azimuth : 1.2730 & 1.2725
median : 1.007
spread : 0.0025846
created : 2023-10-09T04:22:40

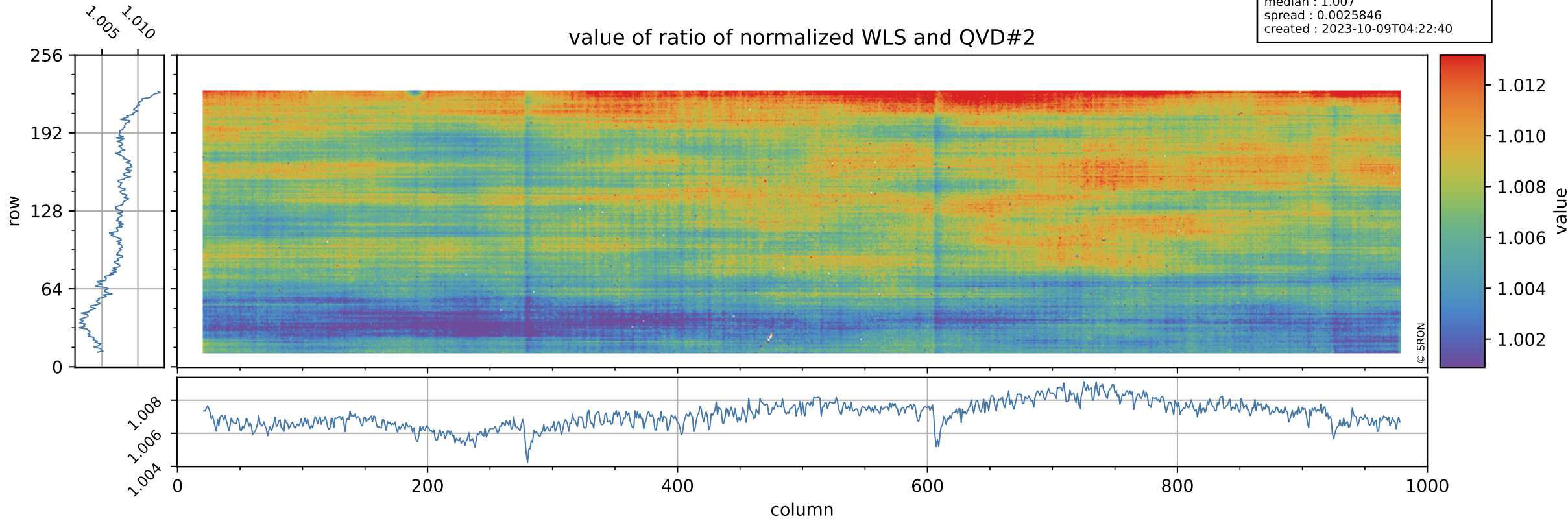

Tropomi SWIR stability

uncertainty of ratio of normalized WLS and QVD#2

orbits : [30962, 31018]
coverage : 2023-10-04 / 2023-10-08
azimuth : 1.2730 & 1.2725
median : 0.41353
spread : 0.079927
created : 2023-10-09T04:22:40

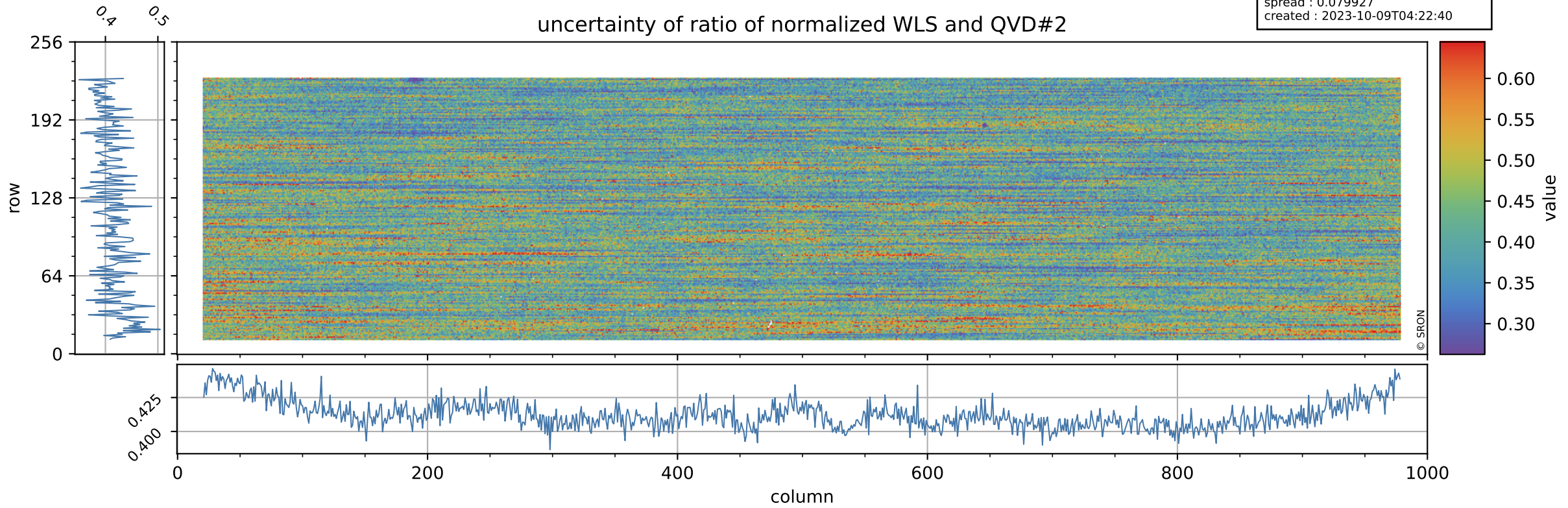

Tropomi SWIR stability

value of ratio of normalized DLED and WLS

orbits : [30962, 31018]
coverage : 2023-10-04 / 2023-10-08
azimuth : 1.2730 & 1.2725
median : 0.95045
spread : 0.0012038
created : 2023-10-09T04:22:41

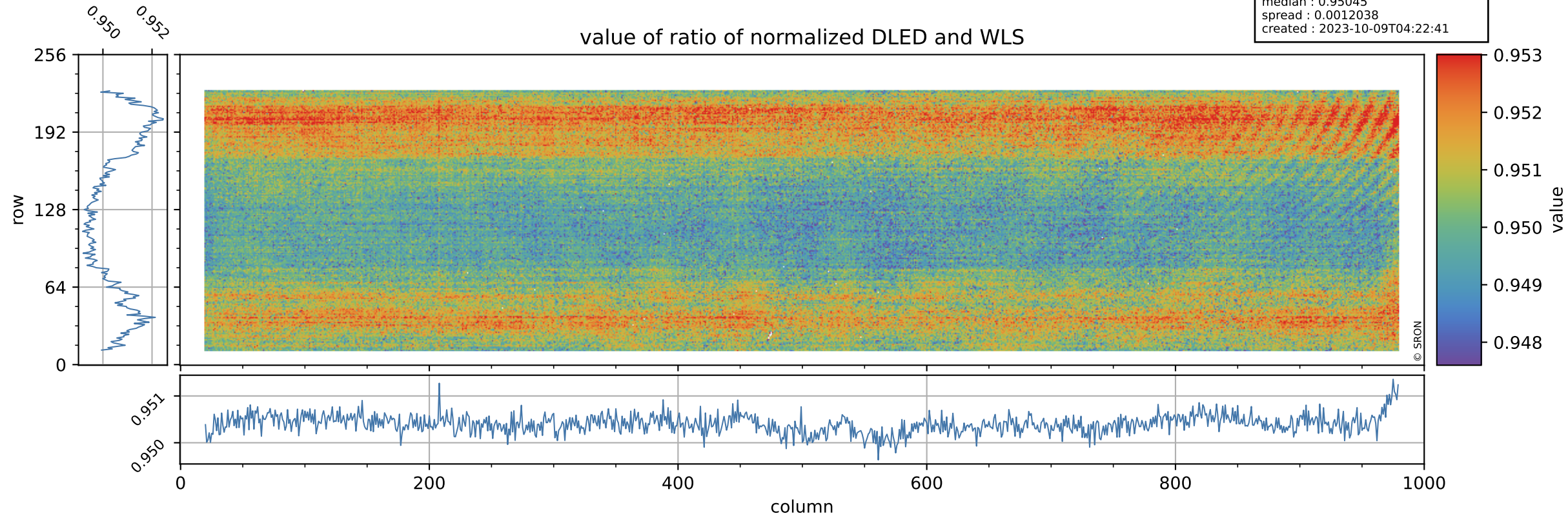

Tropomi SWIR stability

orbits : [30962, 31018]
coverage : 2023-10-04 / 2023-10-08
azimuth : 1.2730 & 1.2725
median : 1.8378
spread : 0.35443
created : 2023-10-09T04:22:41

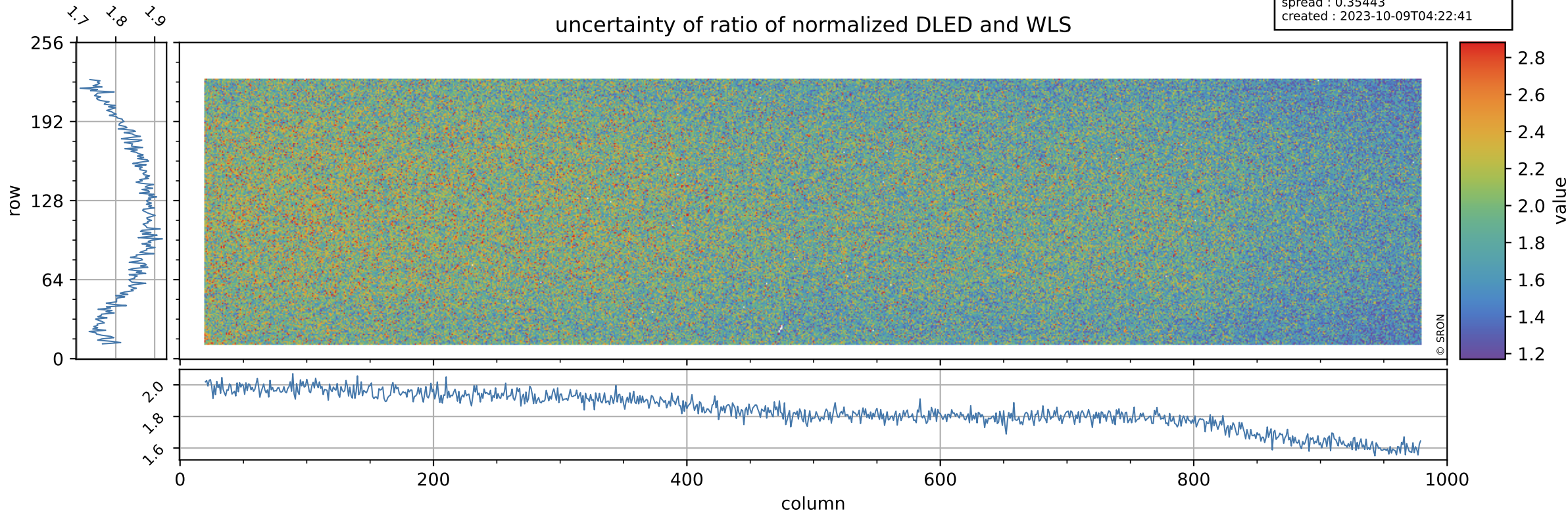

Tropomi SWIR stability

value of normalized QVD#1

orbits : [30962, 31018]
coverage : 2023-10-04 / 2023-10-08
azimuth : 1.2730 & 1.2725
median : 0.98488
spread : 0.0053499
created : 2023-10-09T04:22:41

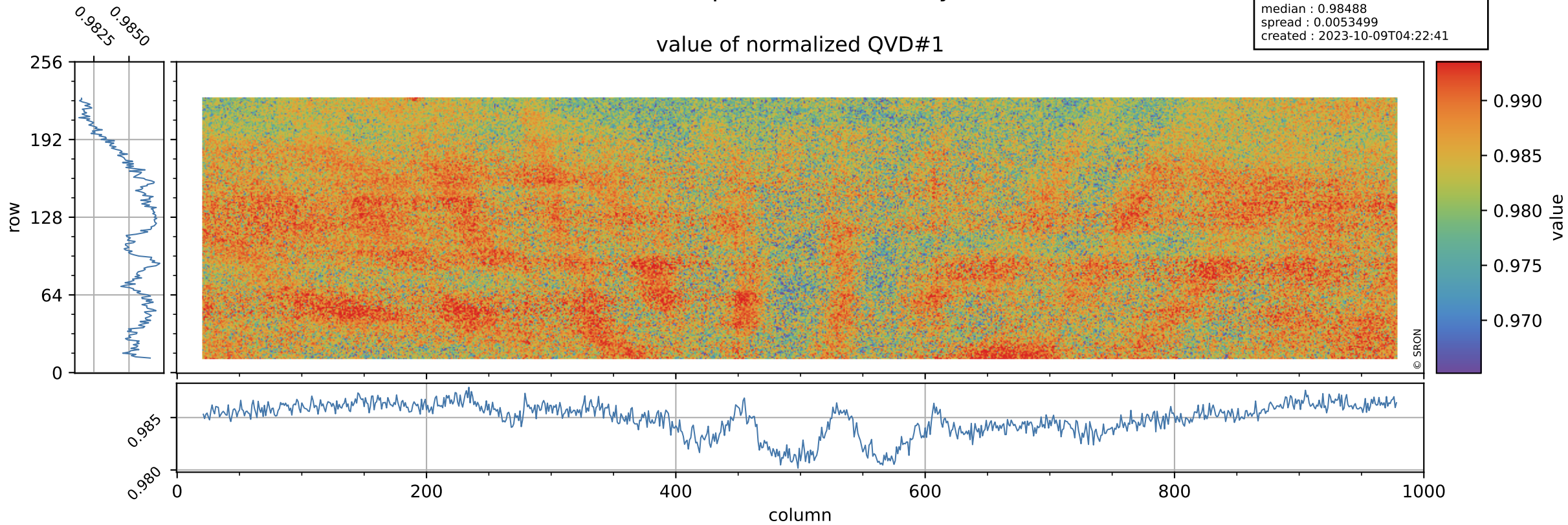

Tropomi SWIR stability

orbits : [30962, 31018]
coverage : 2023-10-04 / 2023-10-08
azimuth : 1.2730 & 1.2725
median : 1.0253 ke
spread : 0.15998 ke
created : 2023-10-09T04:22:41

QVD#1 background

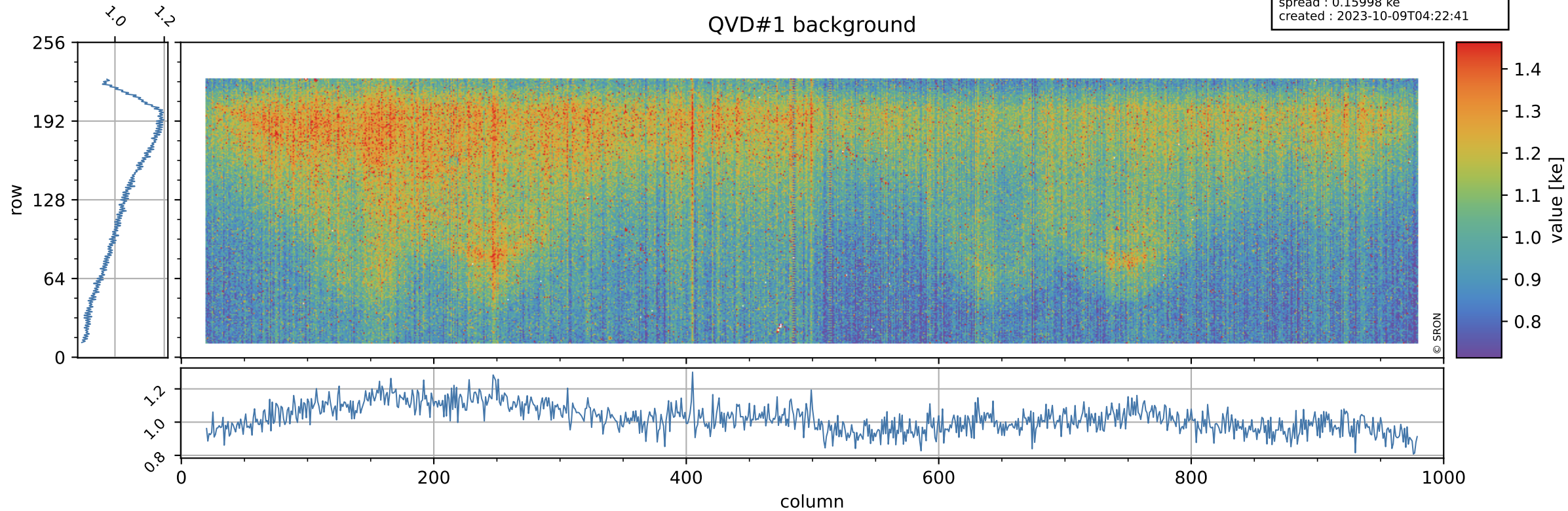

Tropomi SWIR stability

value of normalized QVD#2

orbits : [30962, 31018]
coverage : 2023-10-04 / 2023-10-08
azimuth : 1.2730 & 1.2725
median : 0.98575
spread : 0.0054467
created : 2023-10-09T04:22:42

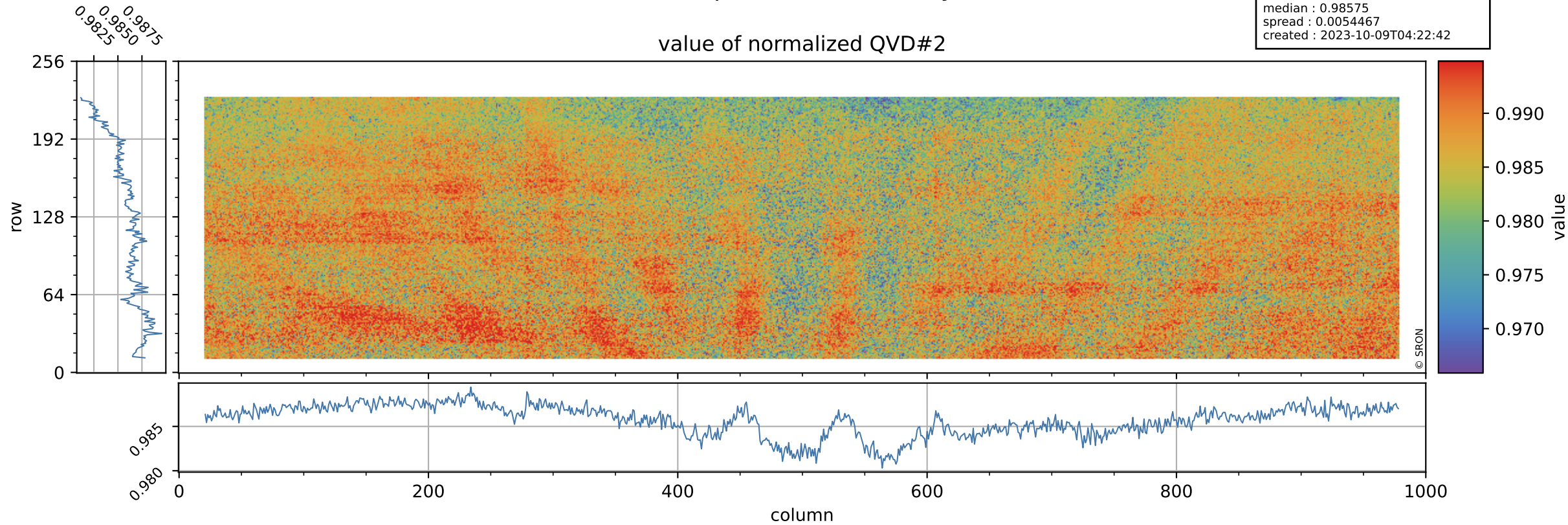

Tropomi SWIR stability

orbits : [30962, 31018]
coverage : 2023-10-04 / 2023-10-08
azimuth : 1.2730 & 1.2725
median : 1.0205 ke
spread : 0.15984 ke
created : 2023-10-09T04:22:42

QVD#2 background

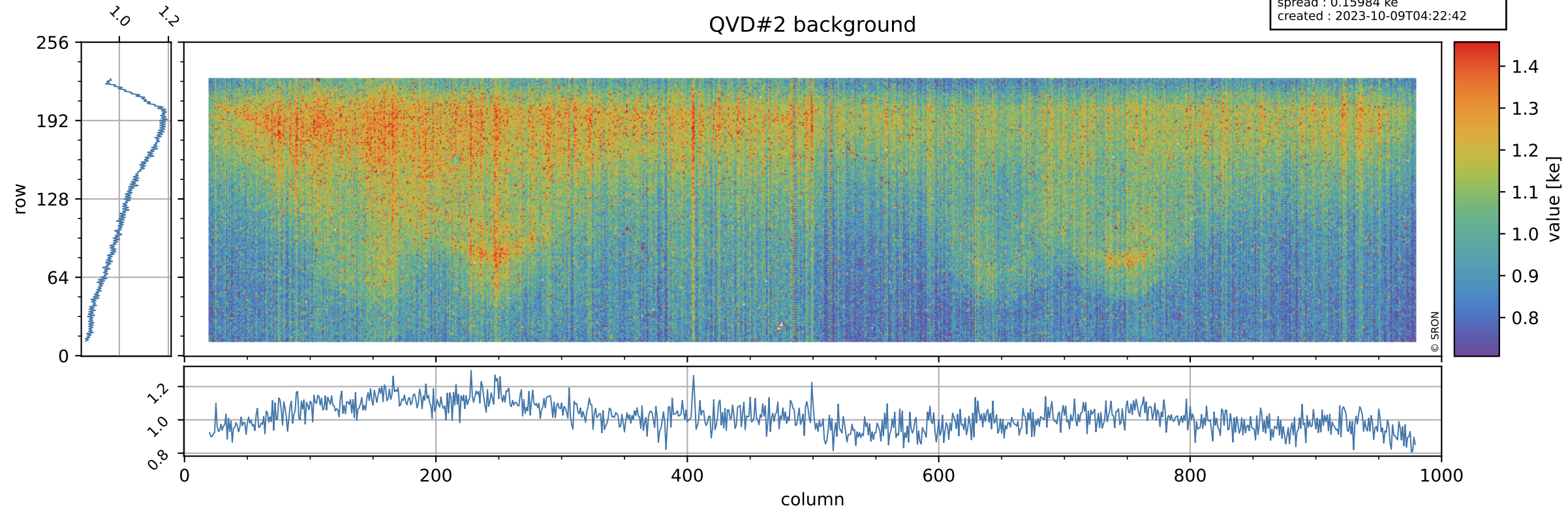

Tropomi SWIR stability

value of normalized DLED

orbits : [30962, 31018]
coverage : 2023-10-04 / 2023-10-08
azimuth : 1.2730 & 1.2725
median : 0.94357
spread : 0.0048916
created : 2023-10-09T04:22:42

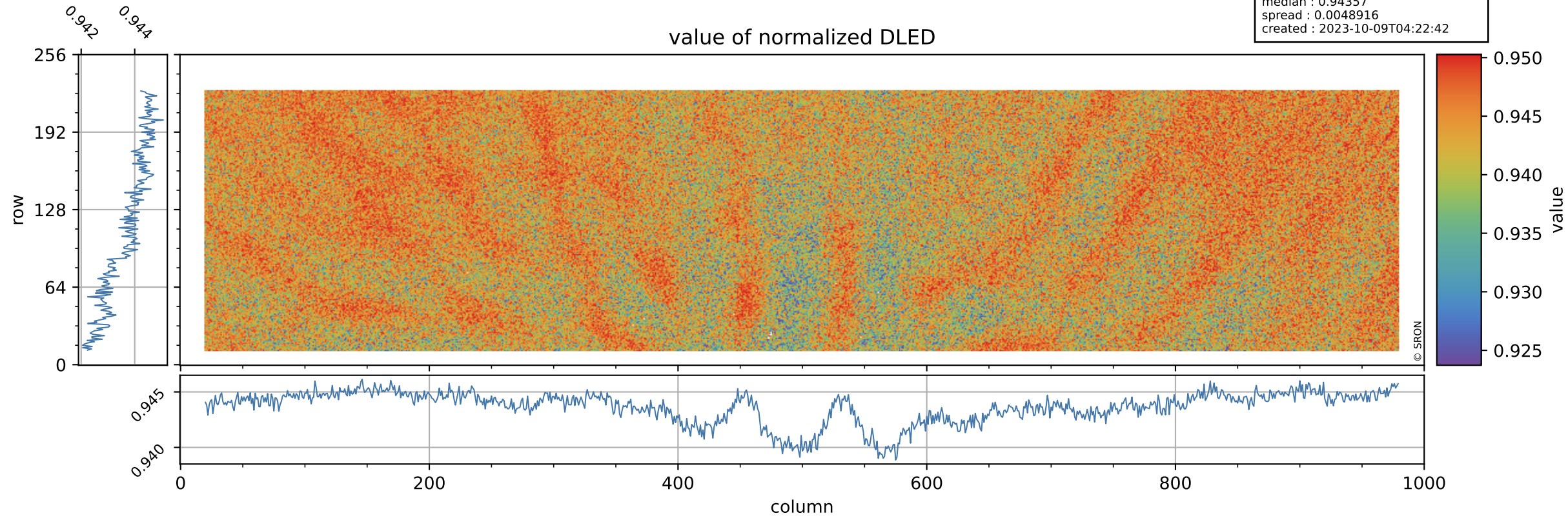

Tropomi SWIR stability

DLED background

orbits : [30962, 31018]
coverage : 2023-10-04 / 2023-10-08
azimuth : 1.2730 & 1.2725
median : 0.90735 ke
spread : 0.14644 ke
created : 2023-10-09T04:22:42

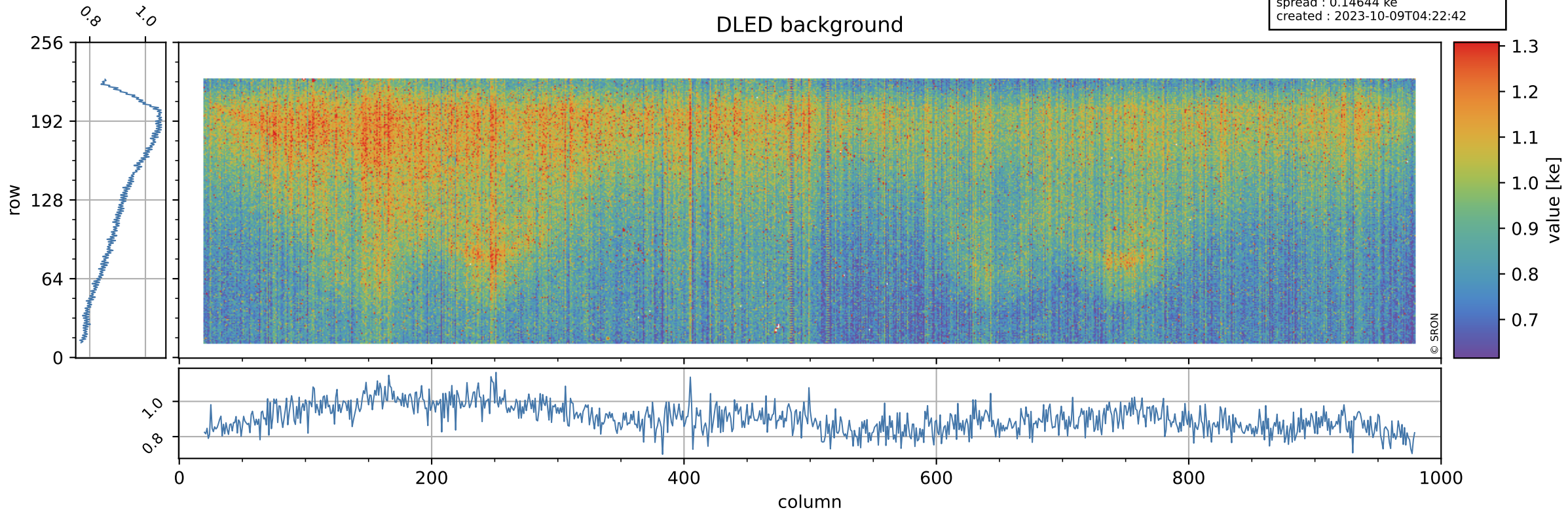

Tropomi SWIR stability

value of normalized WLS

orbits : [30962, 31018]
coverage : 2023-10-04 / 2023-10-08
azimuth : 1.2730 & 1.2725
median : 0.99263
spread : 0.0047551
created : 2023-10-09T04:22:43

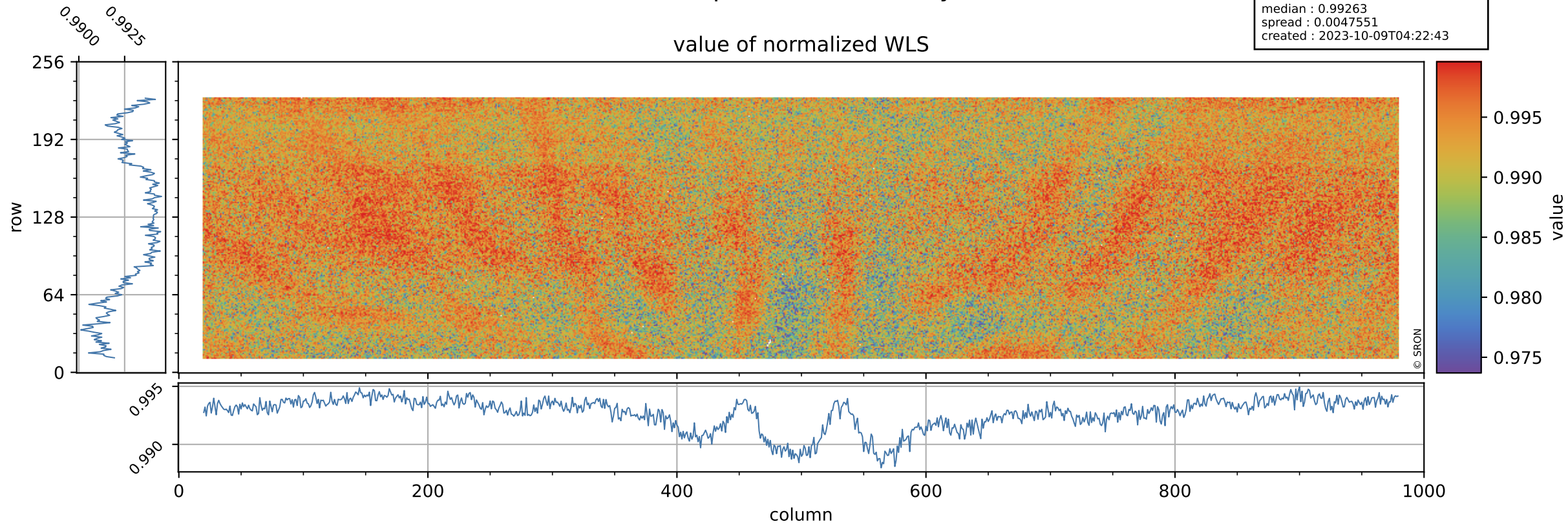

Tropomi SWIR stability

WLS background

orbits : [30962, 31018]
coverage : 2023-10-04 / 2023-10-08
azimuth : 1.2730 & 1.2725
median : 358.39 e
spread : 86.714 e
created : 2023-10-09T04:22:43

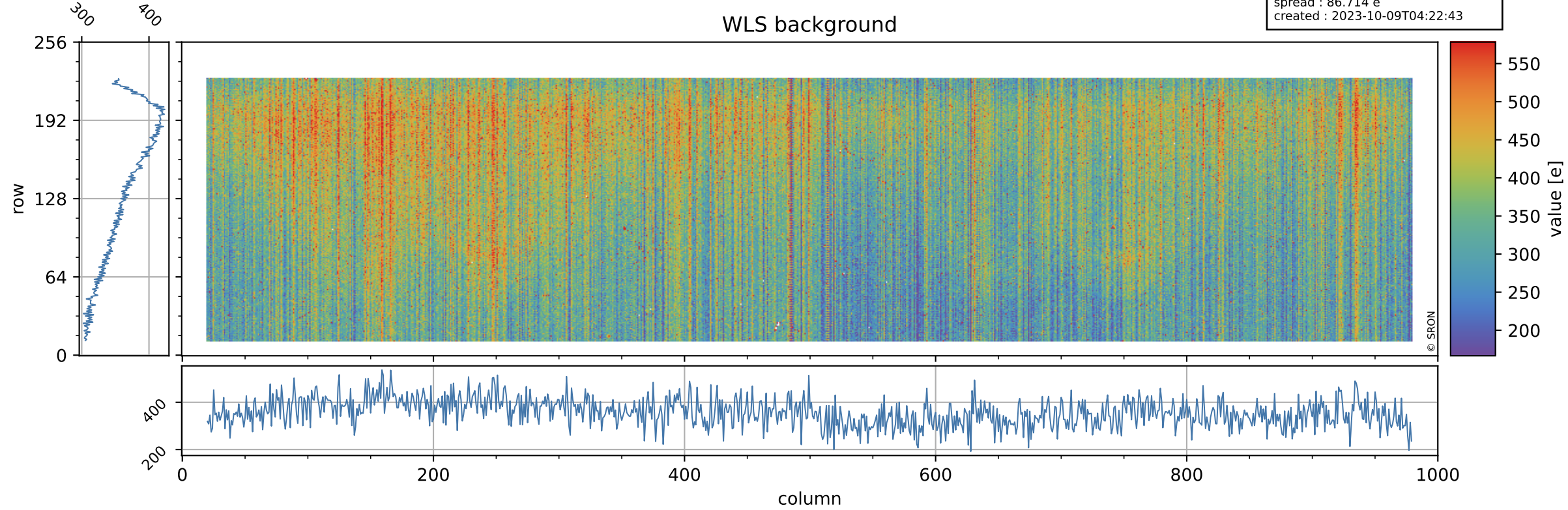

Tropomi SWIR stability ground-tracks of Sentinel-5P

orbits : [30962, 31018]
coverage : 2023-10-04 / 2023-10-08
azimuth : 1.2730 & 1.2725
created : 2023-10-09T04:22:43

