

Tropomi SWIR stability

value of ratio of normalized QVD#1 and QVD#2

orbits : [30962, 31033]
coverage : 2023-10-04 / 2023-10-09
azimuth : 1.2729 & 1.2725
median : 1.0001
spread : 0.0018528
created : 2023-10-10T04:23:15

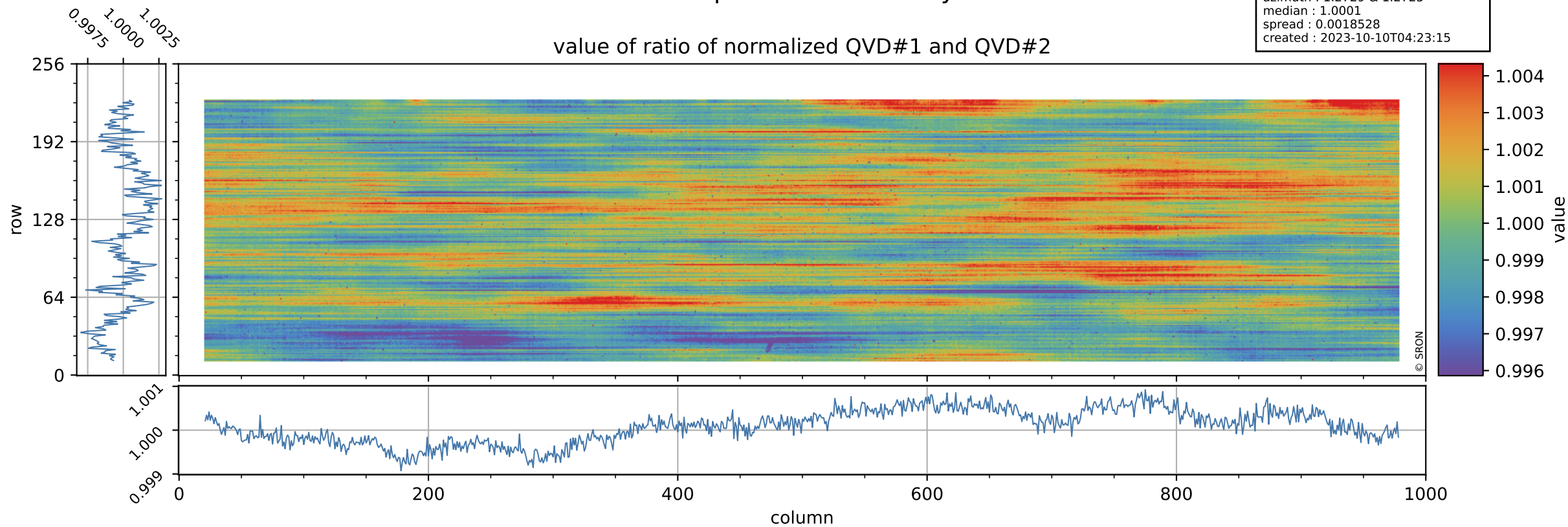

Tropomi SWIR stability

uncertainty of ratio of normalized QVD#1 and QVD#2

orbits : [30962, 31033]
coverage : 2023-10-04 / 2023-10-09
azimuth : 1.2729 & 1.2725
median : 1.0083
spread : 0.1827
created : 2023-10-10T04:23:15

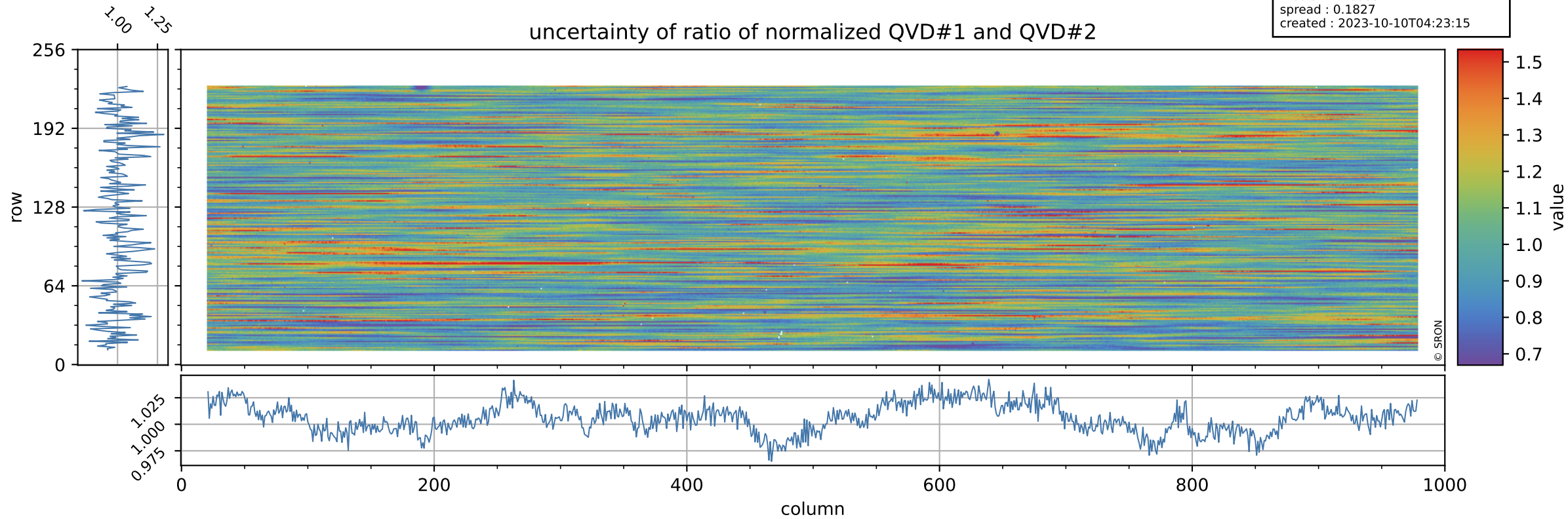

Tropomi SWIR stability

orbits : [30962, 31033]
coverage : 2023-10-04 / 2023-10-09
azimuth : 1.2729 & 1.2725
median : 0.95656
spread : 0.0024579
created : 2023-10-10T04:23:15

value of ratio of normalized DLED and QVD#1

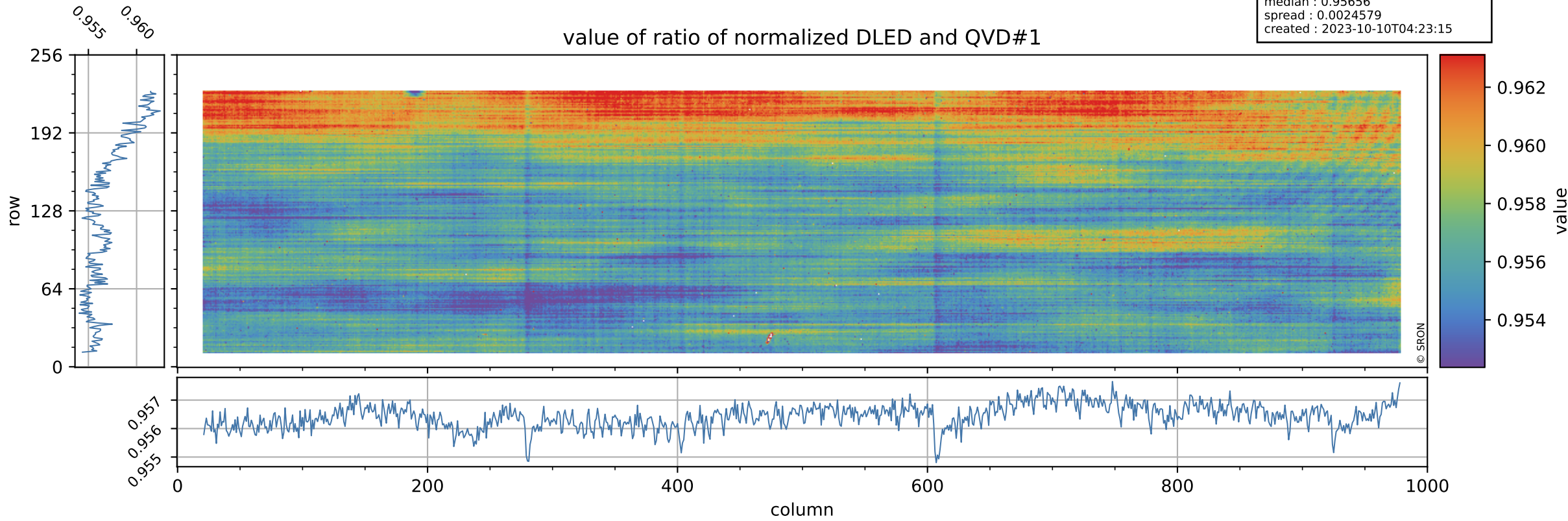

Tropomi SWIR stability

orbits : [30962, 31033]
coverage : 2023-10-04 / 2023-10-09
azimuth : 1.2729 & 1.2725
median : 0.75639
spread : 0.14605
created : 2023-10-10T04:23:16

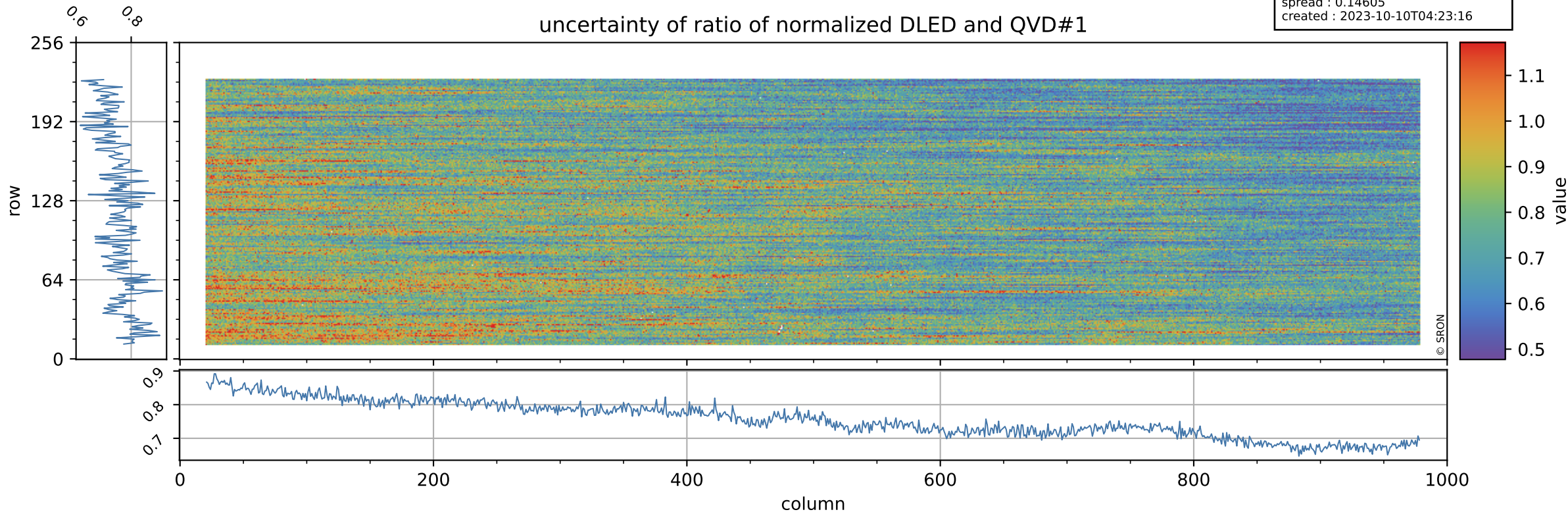

Tropomi SWIR stability

value of ratio of normalized WLS and QVD#1

orbits : [30962, 31033]
coverage : 2023-10-04 / 2023-10-09
azimuth : 1.2729 & 1.2725
median : 1.0067
spread : 0.0023473
created : 2023-10-10T04:23:16

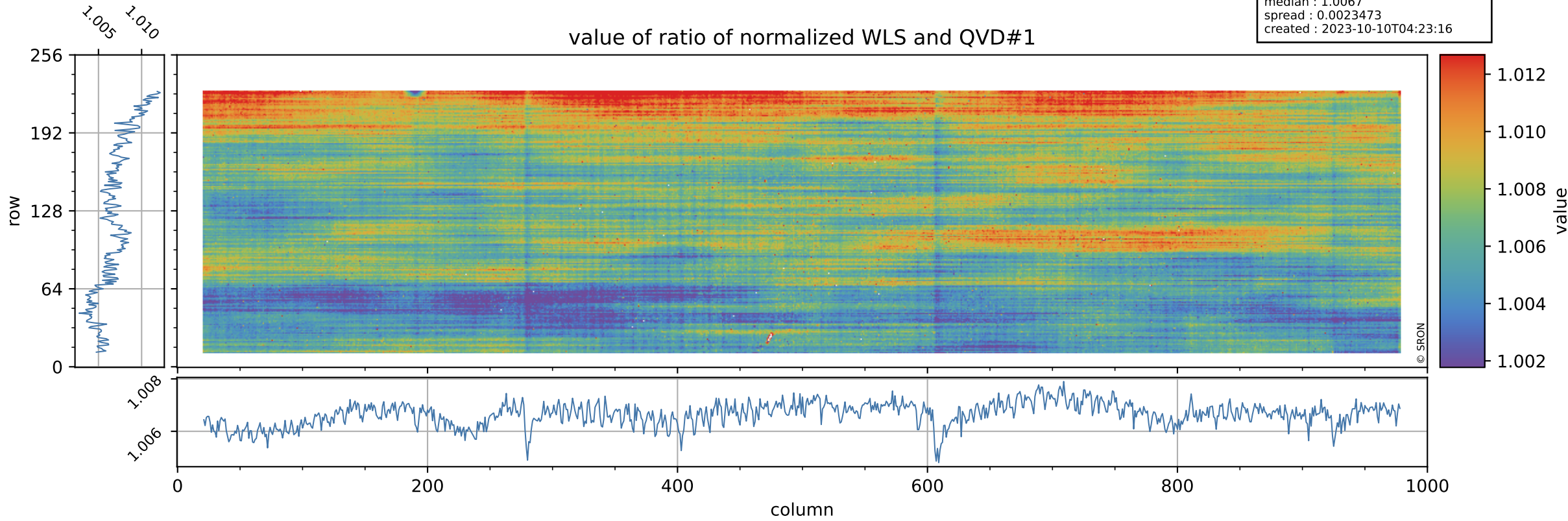

Tropomi SWIR stability

uncertainty of ratio of normalized WLS and QVD#1

orbits : [30962, 31033]
coverage : 2023-10-04 / 2023-10-09
azimuth : 1.2729 & 1.2725
median : 0.41147
spread : 0.078117
created : 2023-10-10T04:23:16

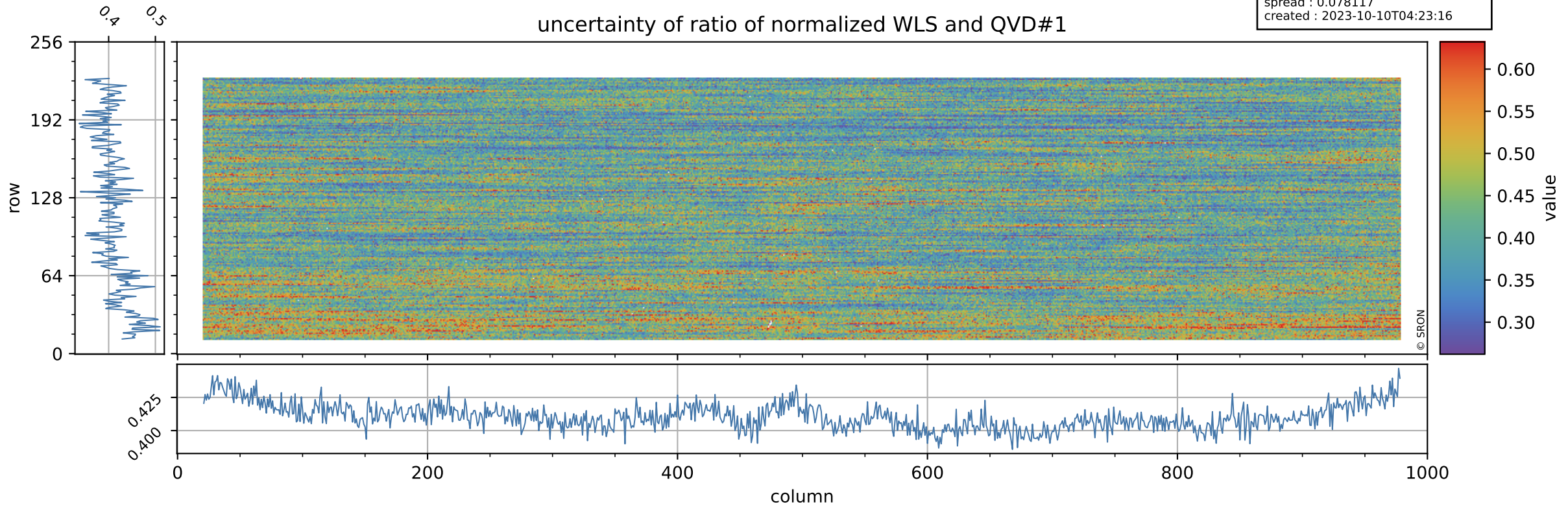

Tropomi SWIR stability

value of ratio of normalized DLED and QVD#2

orbits : [30962, 31033]
coverage : 2023-10-04 / 2023-10-09
azimuth : 1.2729 & 1.2725
median : 0.95679
spread : 0.0025338
created : 2023-10-10T04:23:16

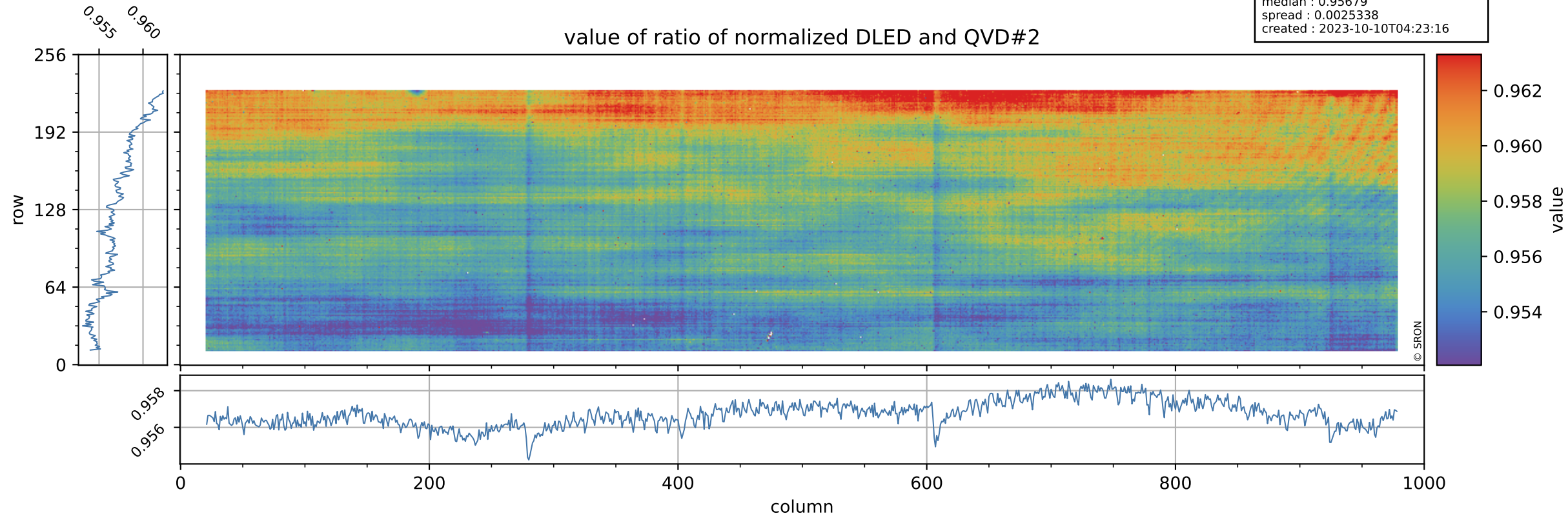

Tropomi SWIR stability

orbits : [30962, 31033]
coverage : 2023-10-04 / 2023-10-09
azimuth : 1.2729 & 1.2725
median : 0.75956
spread : 0.15147
created : 2023-10-10T04:23:17



Tropomi SWIR stability

value of ratio of normalized WLS and QVD#2

orbits : [30962, 31033]
coverage : 2023-10-04 / 2023-10-09
azimuth : 1.2729 & 1.2725
median : 1.007
spread : 0.0025846
created : 2023-10-10T04:23:17

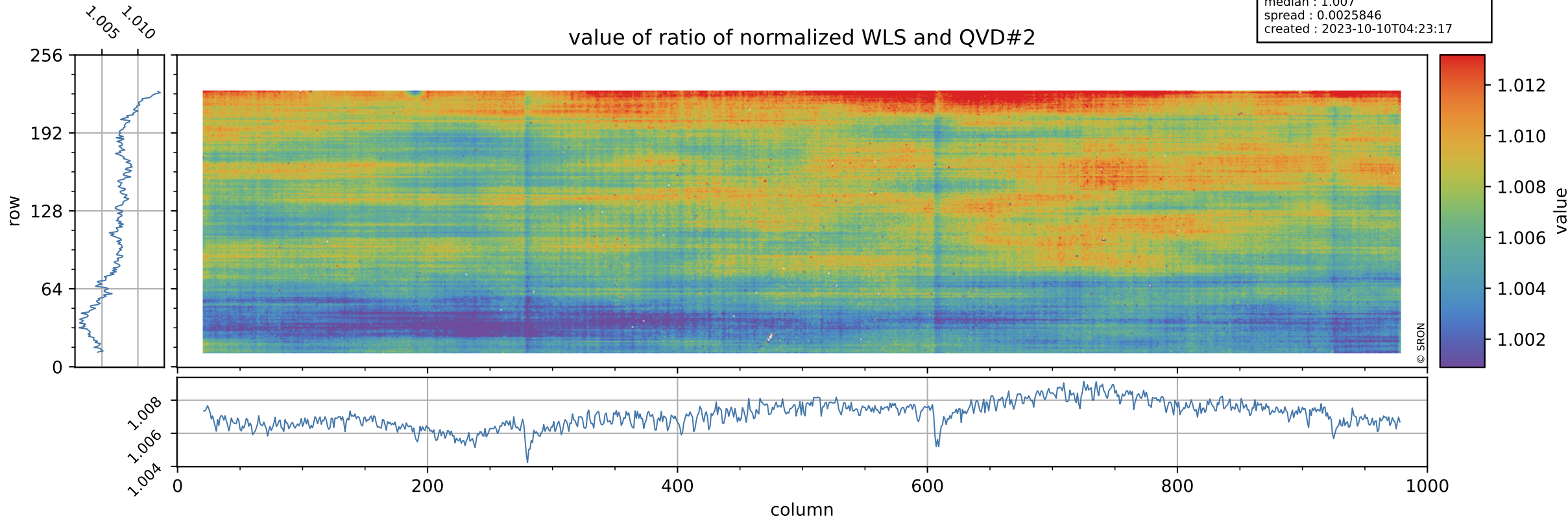

Tropomi SWIR stability

uncertainty of ratio of normalized WLS and QVD#2

orbits : [30962, 31033]
coverage : 2023-10-04 / 2023-10-09
azimuth : 1.2729 & 1.2725
median : 0.41353
spread : 0.079927
created : 2023-10-10T04:23:17

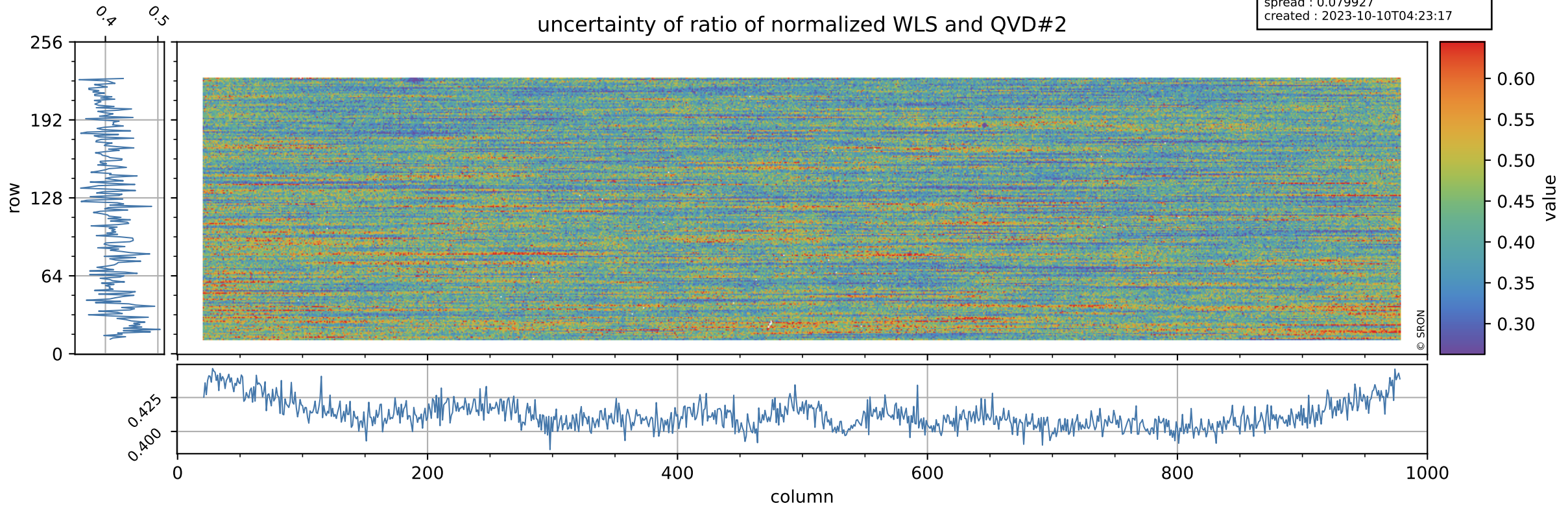

Tropomi SWIR stability

value of ratio of normalized DLED and WLS

orbits : [30962, 31033]
coverage : 2023-10-04 / 2023-10-09
azimuth : 1.2729 & 1.2725
median : 0.95043
spread : 0.0012079
created : 2023-10-10T04:23:17

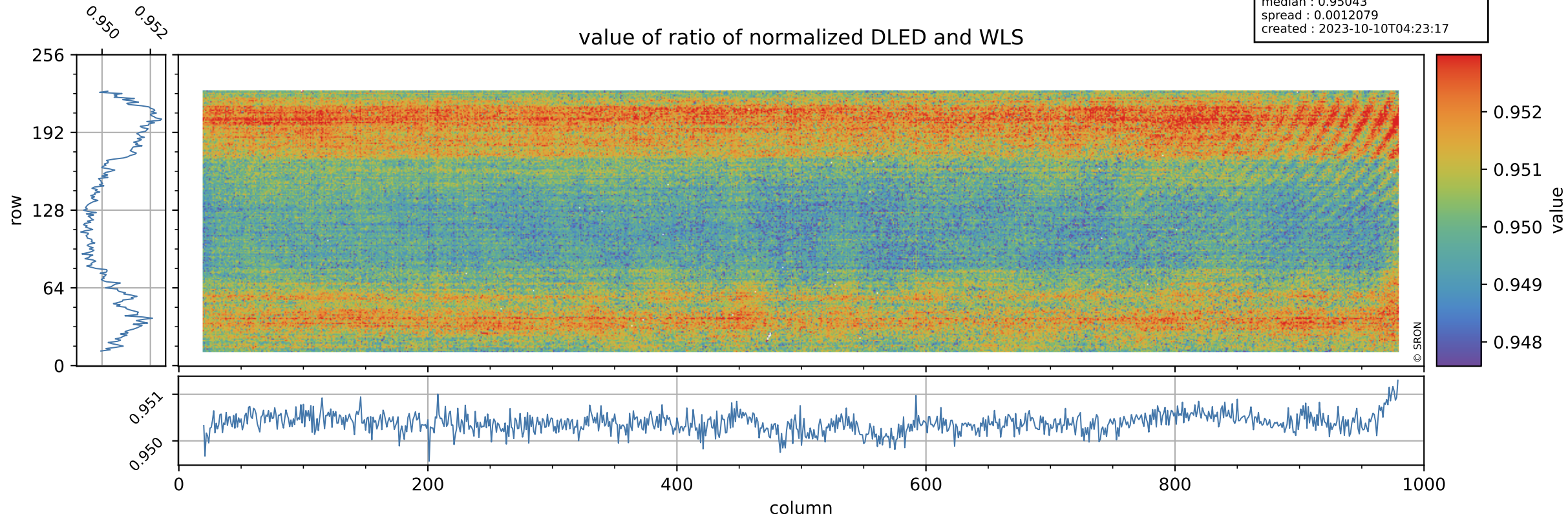

Tropomi SWIR stability

orbits : [30962, 31033]
coverage : 2023-10-04 / 2023-10-09
azimuth : 1.2729 & 1.2725
median : 1.8439
spread : 0.36179
created : 2023-10-10T04:23:18

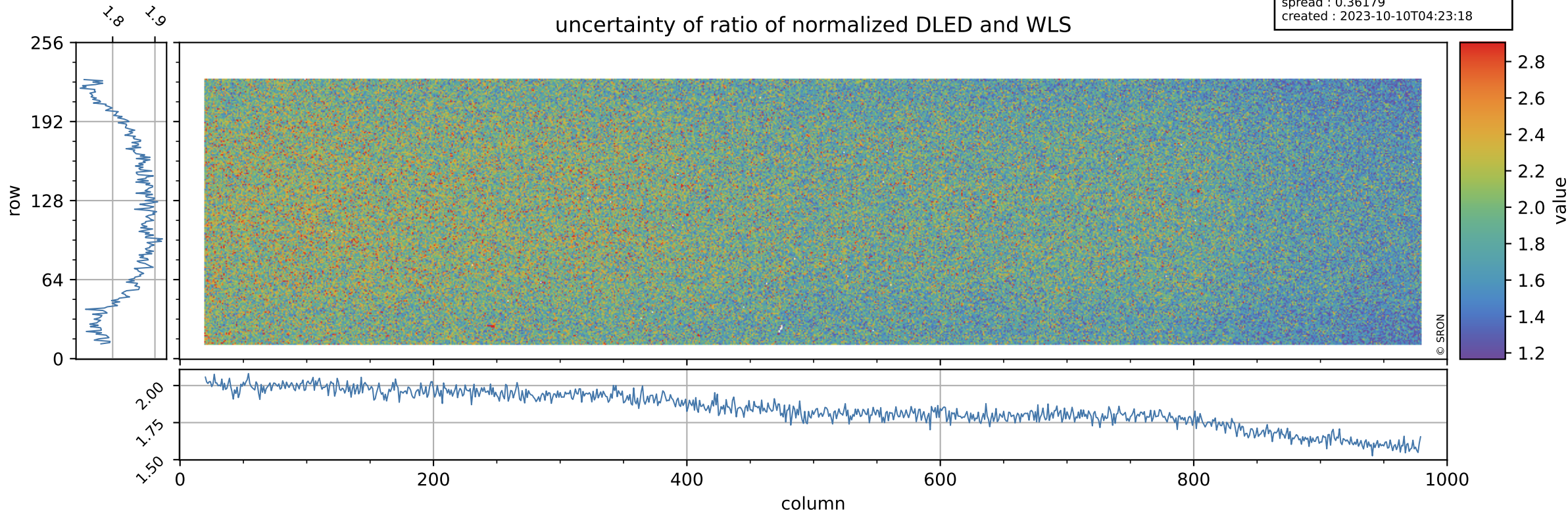

Tropomi SWIR stability

value of normalized QVD#1

orbits : [30962, 31033]
coverage : 2023-10-04 / 2023-10-09
azimuth : 1.2729 & 1.2725
median : 0.98584
spread : 0.0054847
created : 2023-10-10T04:23:18

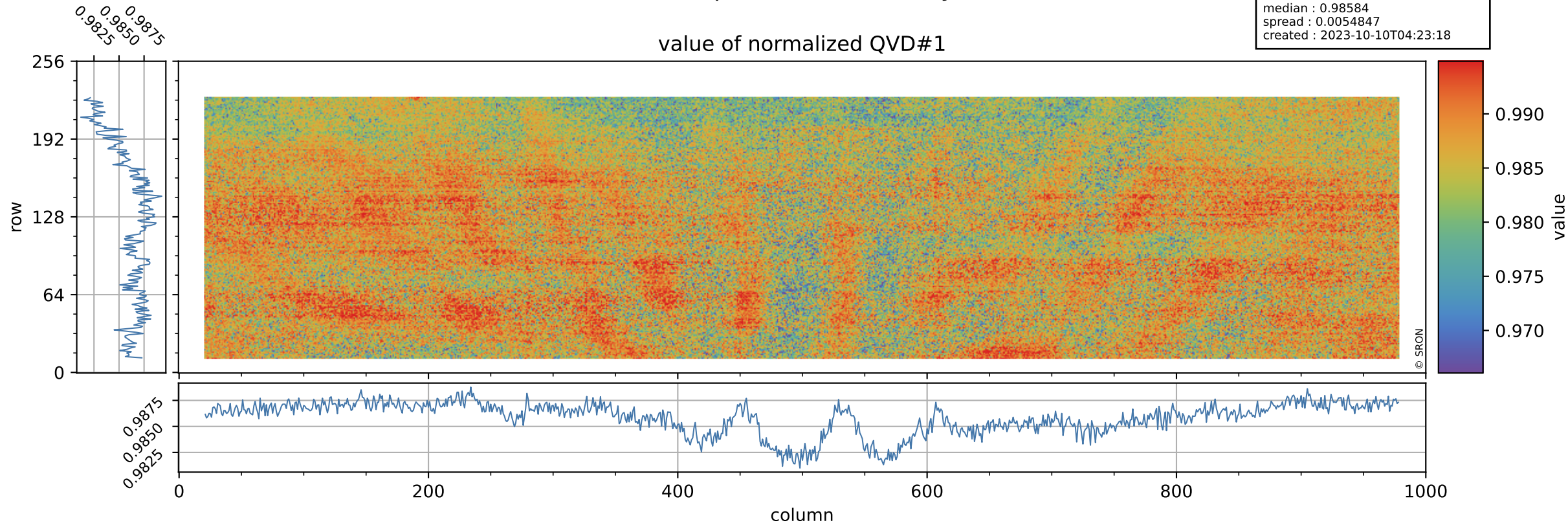

Tropomi SWIR stability

orbits : [30962, 31033]
coverage : 2023-10-04 / 2023-10-09
azimuth : 1.2729 & 1.2725
median : 1.0263 ke
spread : 0.16153 ke
created : 2023-10-10T04:23:18

QVD#1 background

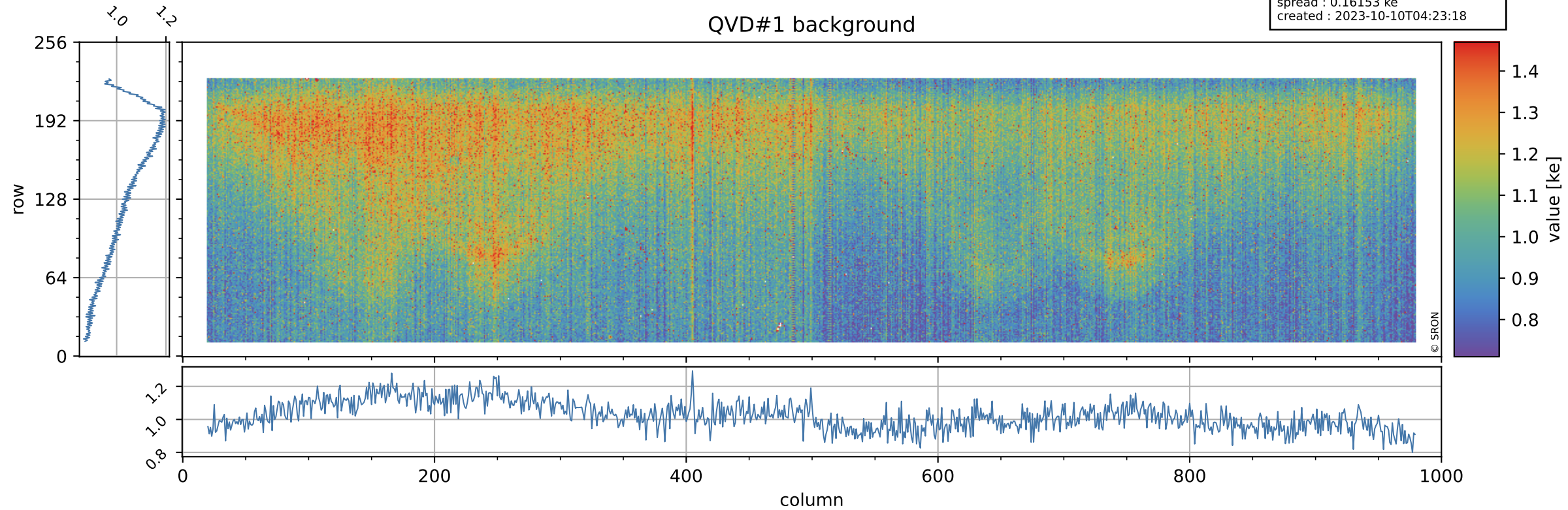

Tropomi SWIR stability

value of normalized QVD#2

orbits : [30962, 31033]
coverage : 2023-10-04 / 2023-10-09
azimuth : 1.2729 & 1.2725
median : 0.98575
spread : 0.0054467
created : 2023-10-10T04:23:18

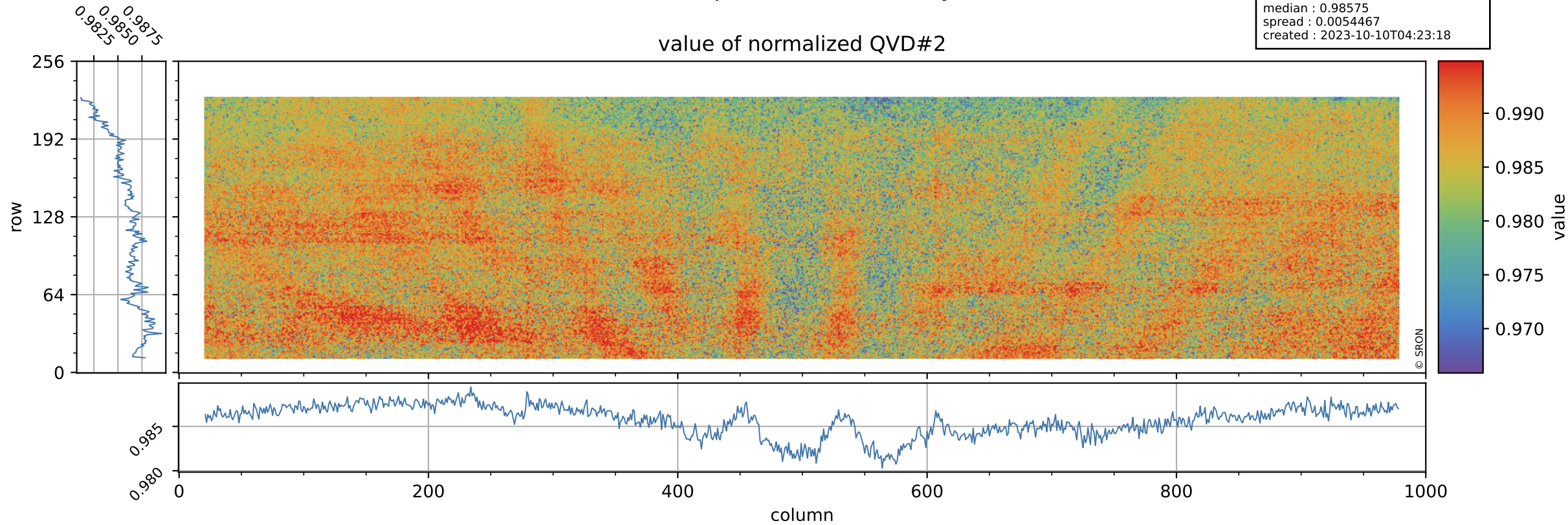

Tropomi SWIR stability

orbits : [30962, 31033]
coverage : 2023-10-04 / 2023-10-09
azimuth : 1.2729 & 1.2725
median : 1.0205 ke
spread : 0.15984 ke
created : 2023-10-10T04:23:19

QVD#2 background

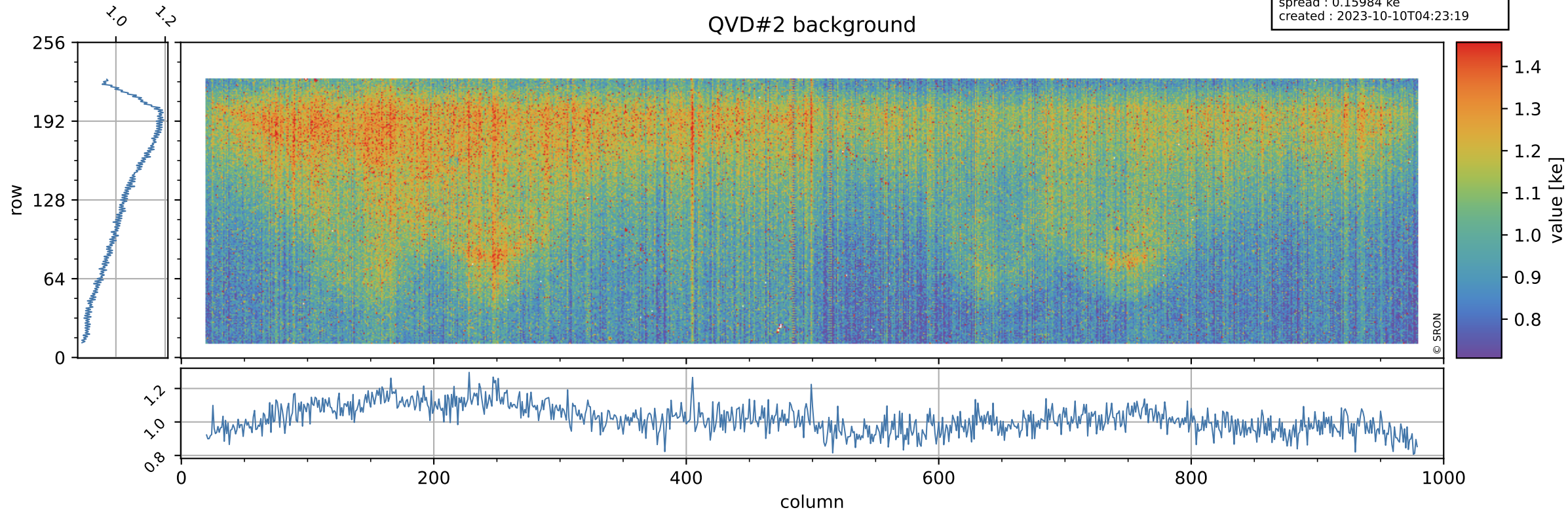

Tropomi SWIR stability

value of normalized DLED

orbits : [30962, 31033]
coverage : 2023-10-04 / 2023-10-09
azimuth : 1.2729 & 1.2725
median : 0.94355
spread : 0.0048923
created : 2023-10-10T04:23:19

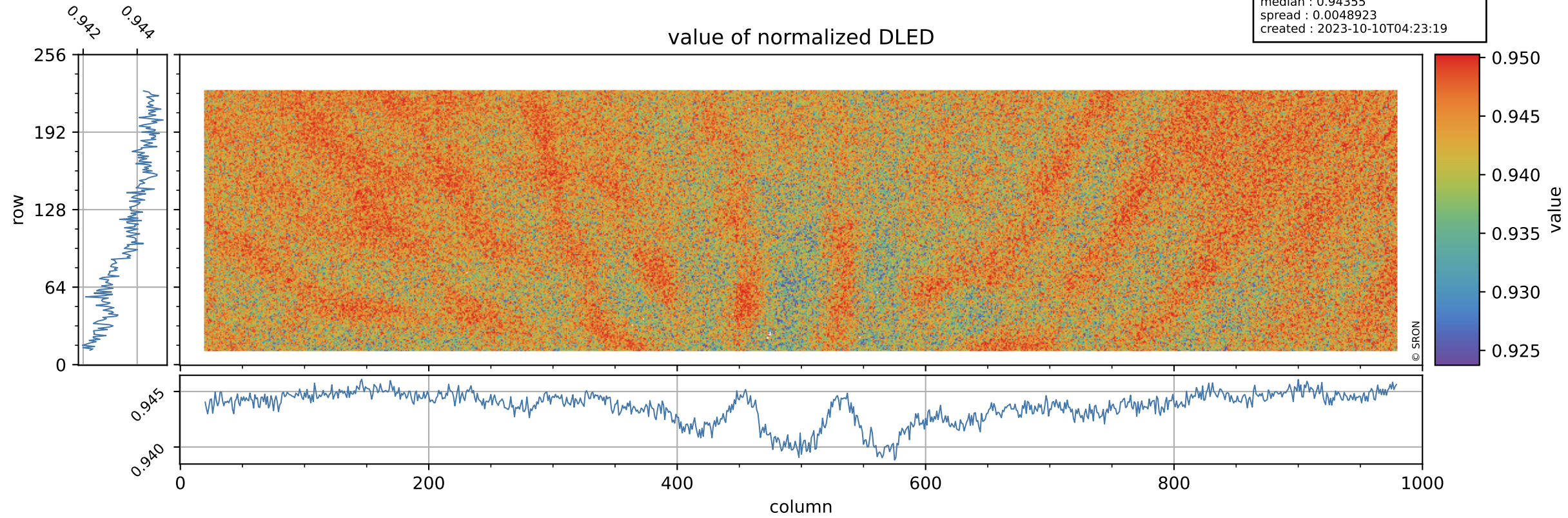

Tropomi SWIR stability

DLED background

orbits : [30962, 31033]
coverage : 2023-10-04 / 2023-10-09
azimuth : 1.2729 & 1.2725
median : 0.91661 ke
spread : 0.1466 ke
created : 2023-10-10T04:23:19

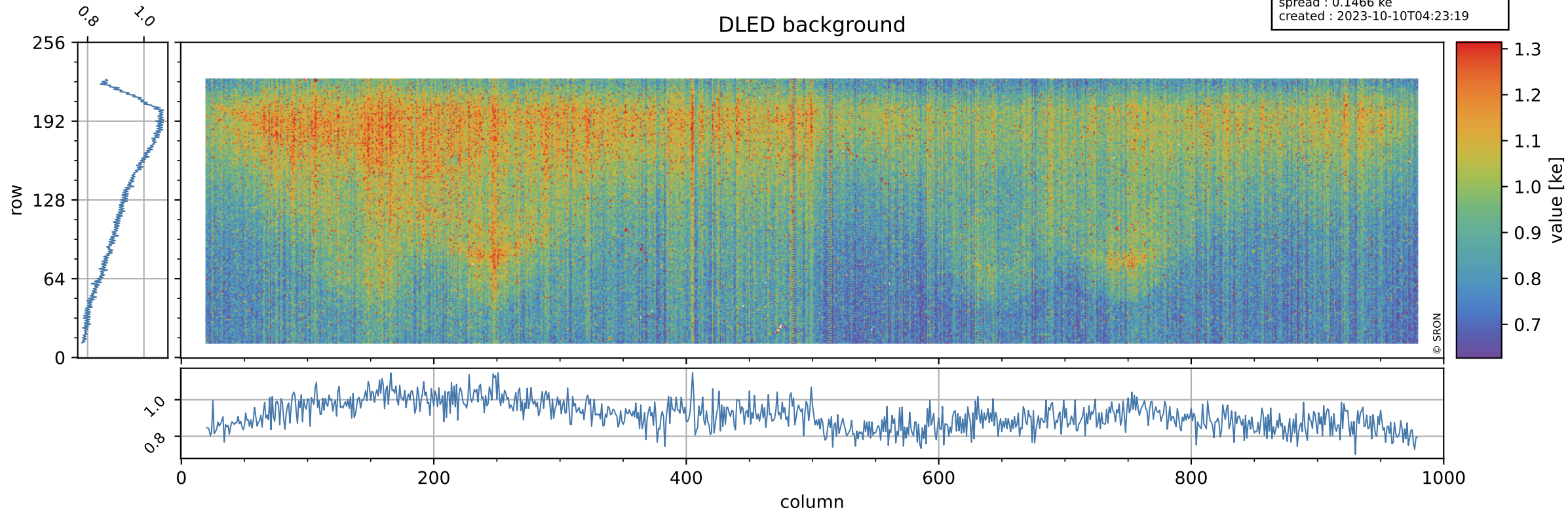

Tropomi SWIR stability

value of normalized WLS

orbits : [30962, 31033]
coverage : 2023-10-04 / 2023-10-09
azimuth : 1.2729 & 1.2725
median : 0.99263
spread : 0.0047551
created : 2023-10-10T04:23:19

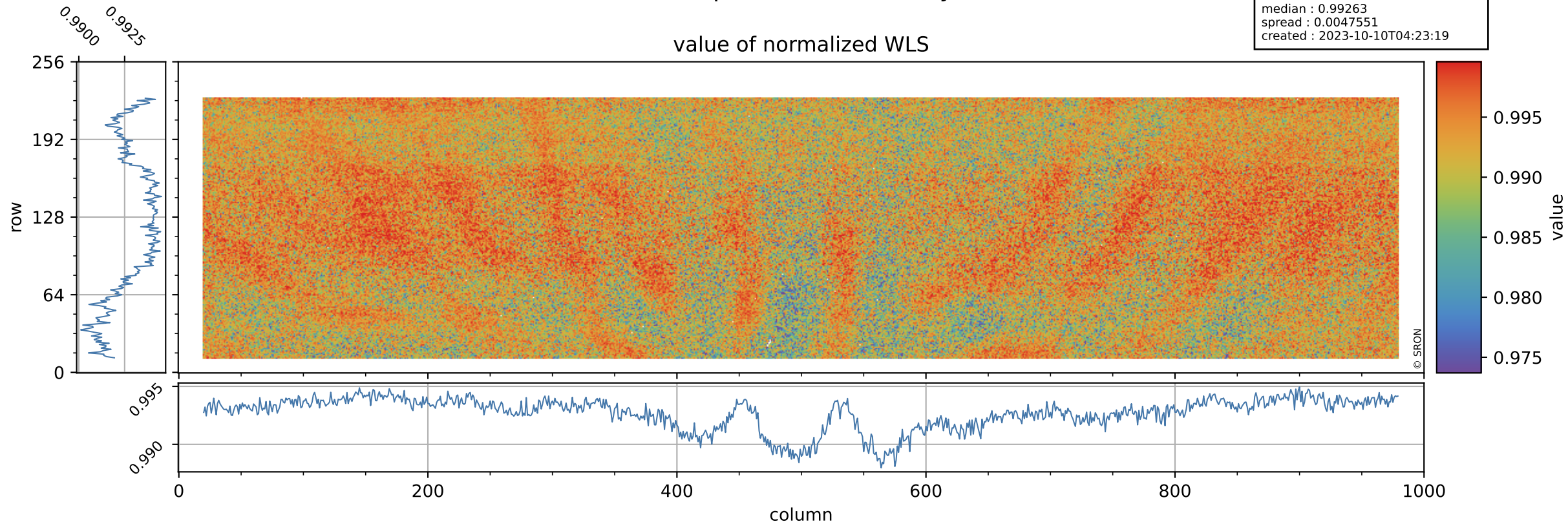

Tropomi SWIR stability

orbits : [30962, 31033]
coverage : 2023-10-04 / 2023-10-09
azimuth : 1.2729 & 1.2725
median : 358.39 e
spread : 86.714 e
created : 2023-10-10T04:23:20

WLS background

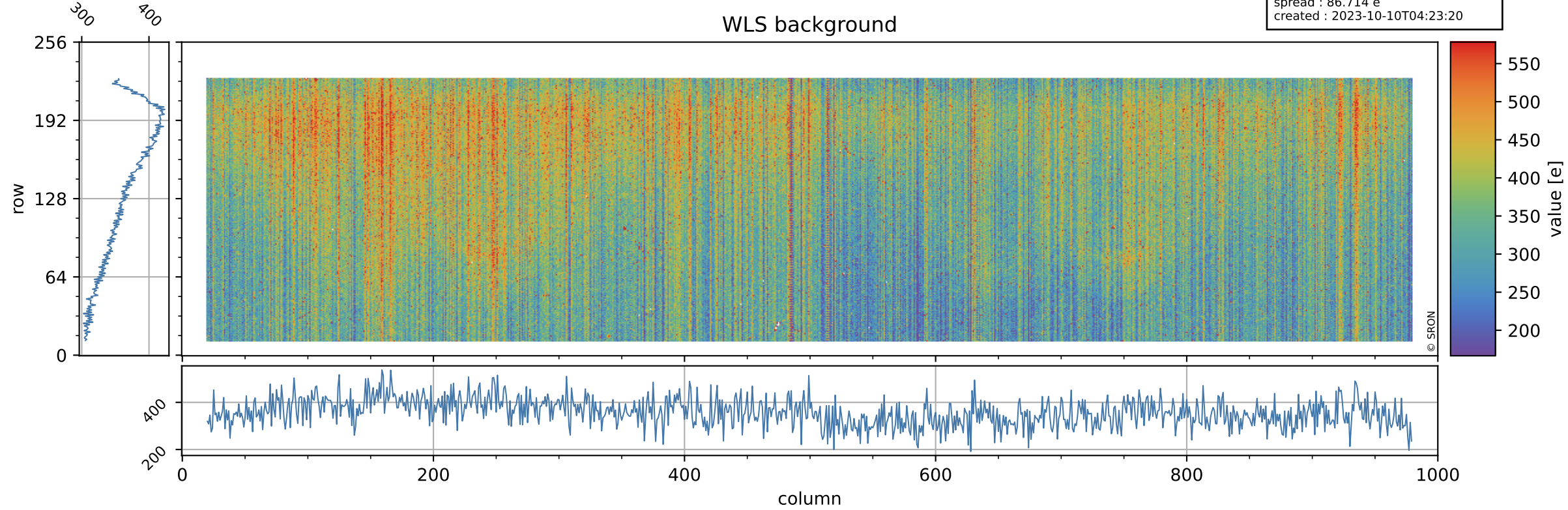

Tropomi SWIR stability ground-tracks of Sentinel-5P

orbits : [30962, 31033]
coverage : 2023-10-04 / 2023-10-09
azimuth : 1.2729 & 1.2725
created : 2023-10-10T04:23:20

