

Tropomi SWIR stability

value of ratio of normalized QVD#1 and QVD#2

orbits : [30962, 31048]
coverage : 2023-10-04 / 2023-10-10
azimuth : 1.2728 & 1.2725
median : 0.99901
spread : 0.0015983
created : 2023-10-11T04:23:19

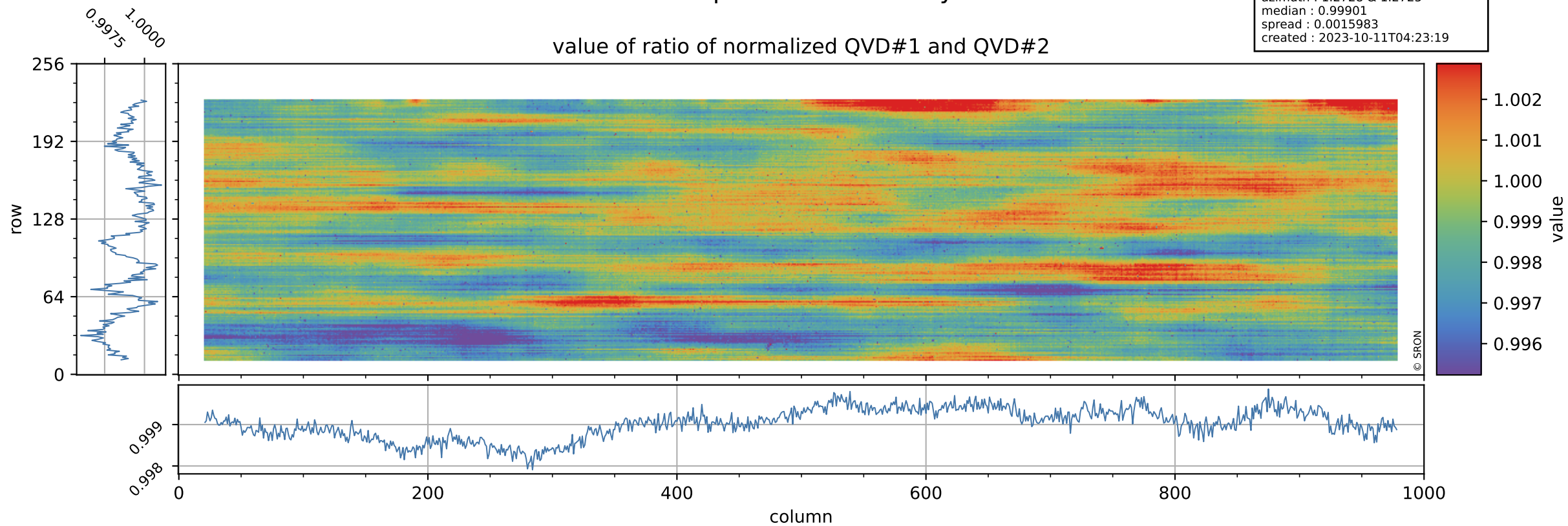

Tropomi SWIR stability

uncertainty of ratio of normalized QVD#1 and QVD#2

orbits : [30962, 31048]
coverage : 2023-10-04 / 2023-10-10
azimuth : 1.2728 & 1.2725
median : 1.0261
spread : 0.19654
created : 2023-10-11T04:23:19

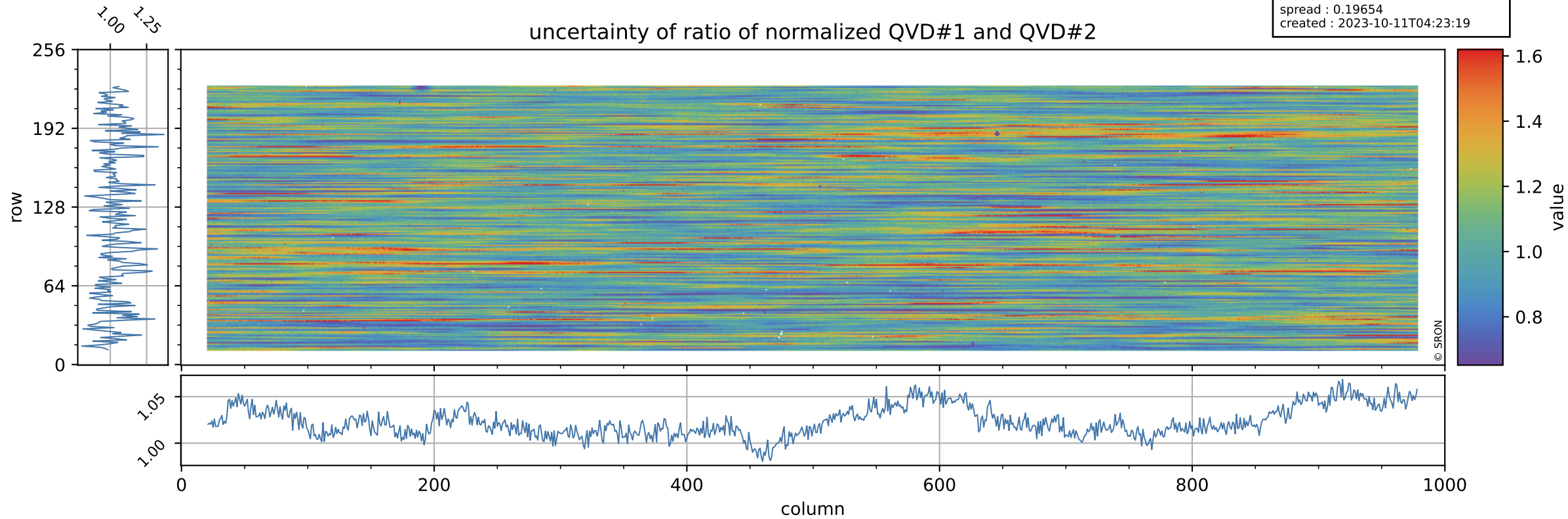

Tropomi SWIR stability

orbits : [30962, 31048]
coverage : 2023-10-04 / 2023-10-10
azimuth : 1.2728 & 1.2725
median : 0.95762
spread : 0.0022307
created : 2023-10-11T04:23:20

value of ratio of normalized DLED and QVD#1

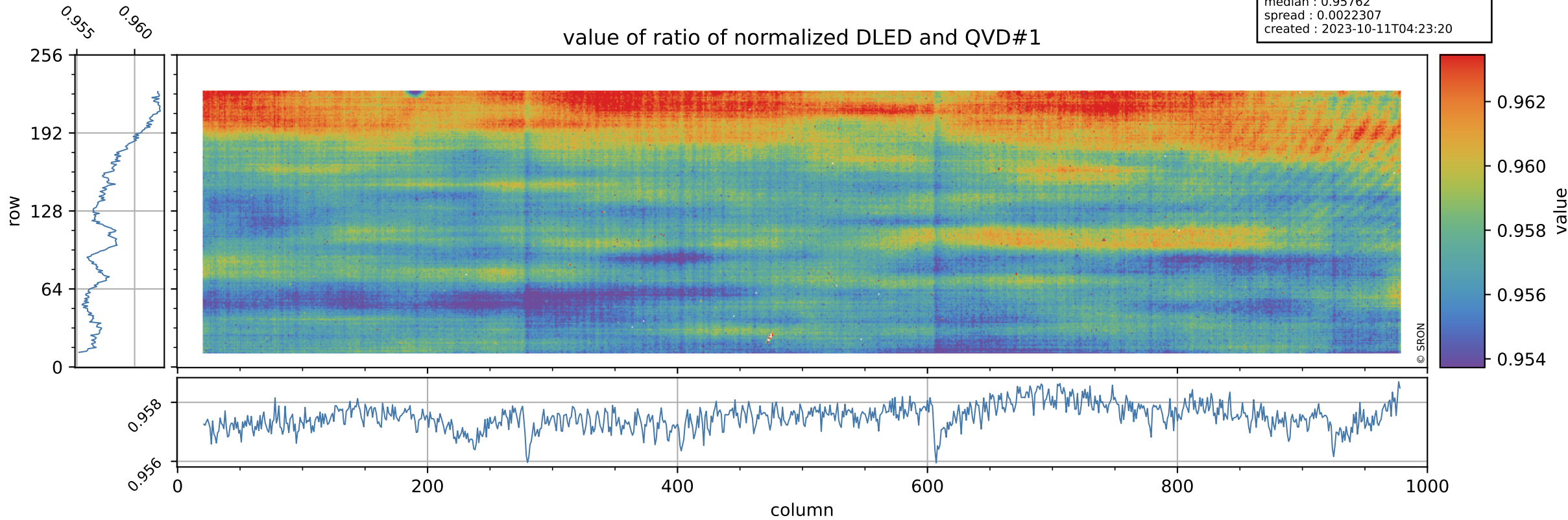

Tropomi SWIR stability

orbits : [30962, 31048]
coverage : 2023-10-04 / 2023-10-10
azimuth : 1.2728 & 1.2725
median : 0.74277
spread : 0.15052
created : 2023-10-11T04:23:20

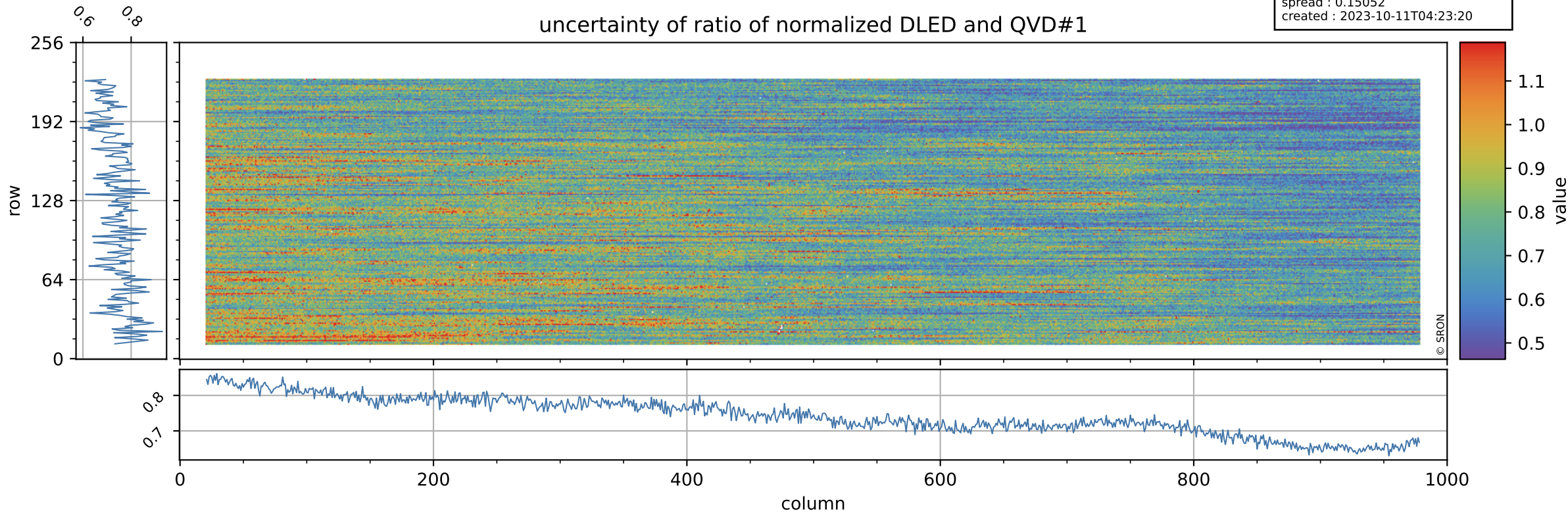

Tropomi SWIR stability

orbits : [30962, 31048]
coverage : 2023-10-04 / 2023-10-10
azimuth : 1.2728 & 1.2725
median : 1.0078
spread : 0.0021496
created : 2023-10-11T04:23:20

value of ratio of normalized WLS and QVD#1

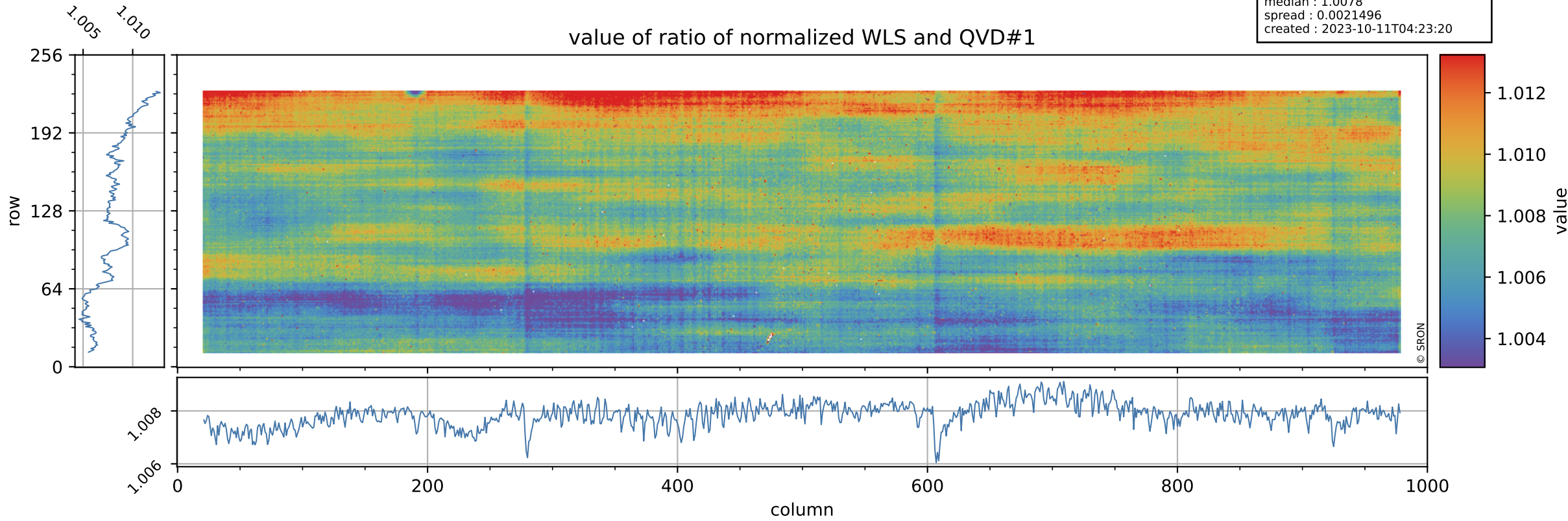

Tropomi SWIR stability

uncertainty of ratio of normalized WLS and QVD#1

orbits : [30962, 31048]
coverage : 2023-10-04 / 2023-10-10
azimuth : 1.2728 & 1.2725
median : 0.40416
spread : 0.08118
created : 2023-10-11T04:23:20

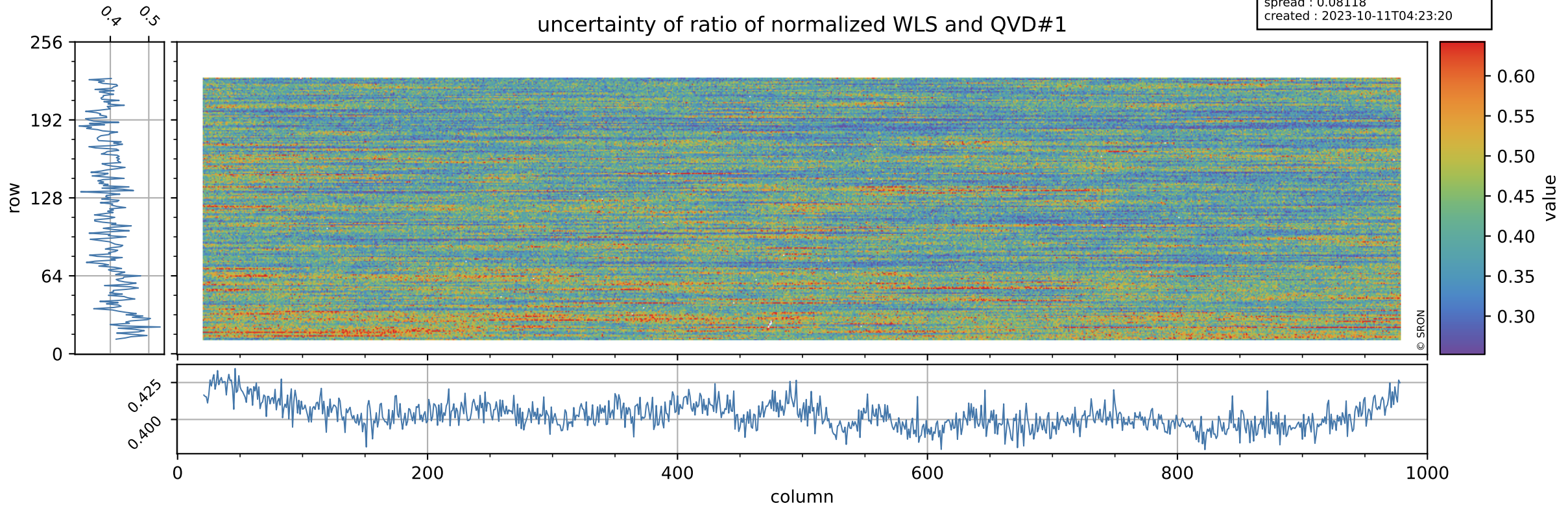

Tropomi SWIR stability

value of ratio of normalized DLED and QVD#2

orbits : [30962, 31048]
coverage : 2023-10-04 / 2023-10-10
azimuth : 1.2728 & 1.2725
median : 0.95682
spread : 0.0025355
created : 2023-10-11T04:23:21

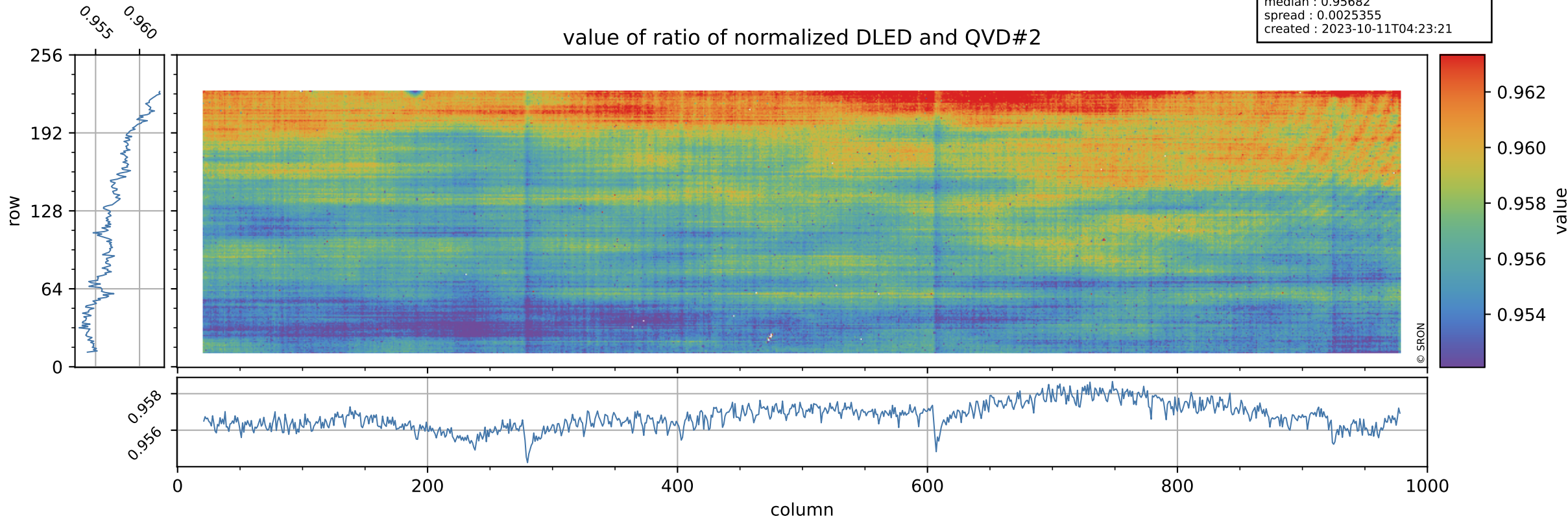

Tropomi SWIR stability

orbits : [30962, 31048]
coverage : 2023-10-04 / 2023-10-10
azimuth : 1.2728 & 1.2725
median : 0.7596
spread : 0.14935
created : 2023-10-11T04:23:21

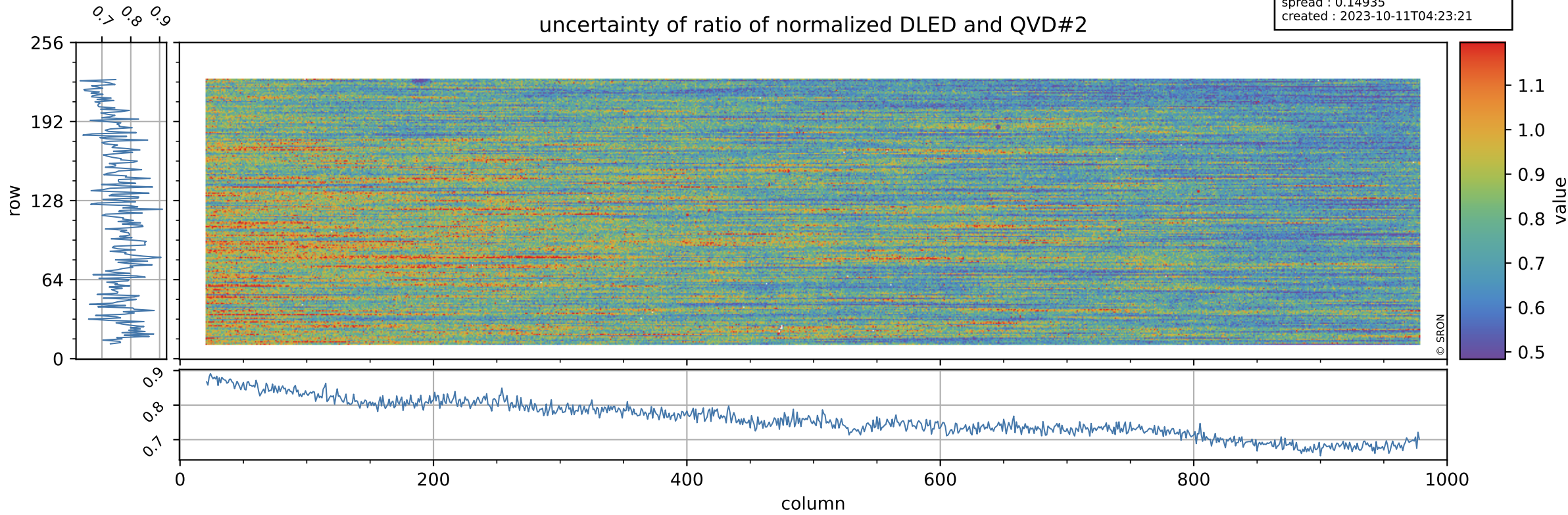

Tropomi SWIR stability

value of ratio of normalized WLS and QVD#2

orbits : [30962, 31048]
coverage : 2023-10-04 / 2023-10-10
azimuth : 1.2728 & 1.2725
median : 1.007
spread : 0.0025846
created : 2023-10-11T04:23:21

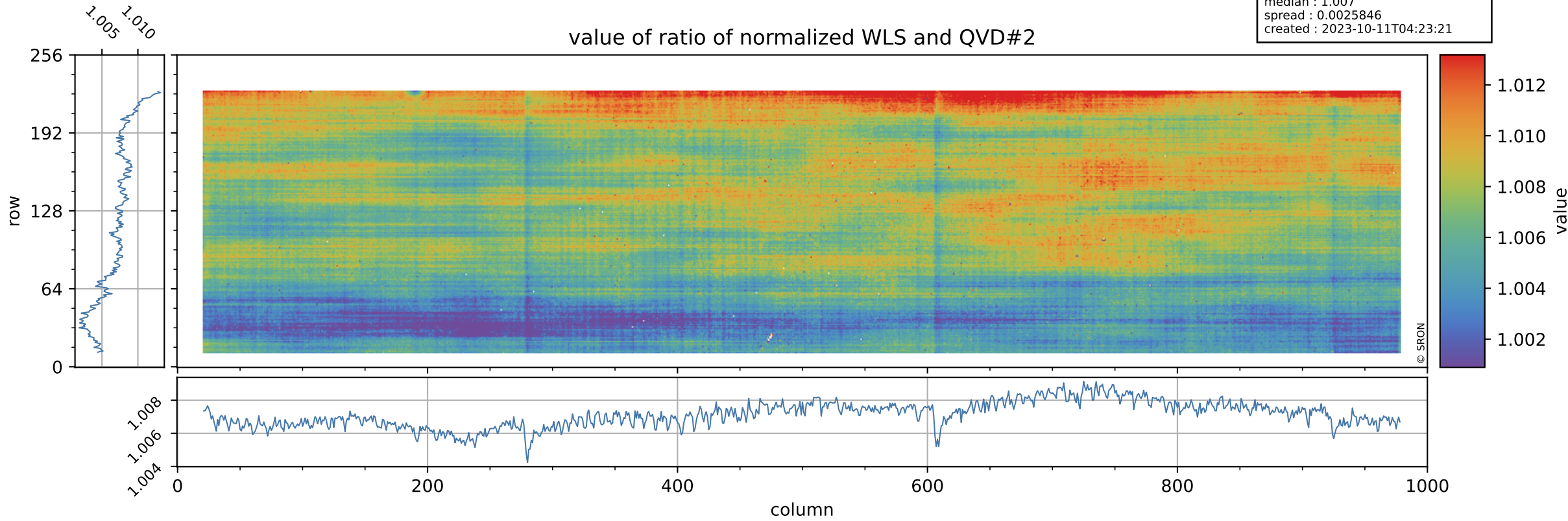

Tropomi SWIR stability

uncertainty of ratio of normalized WLS and QVD#2

orbits : [30962, 31048]
coverage : 2023-10-04 / 2023-10-10
azimuth : 1.2728 & 1.2725
median : 0.41353
spread : 0.079927
created : 2023-10-11T04:23:21

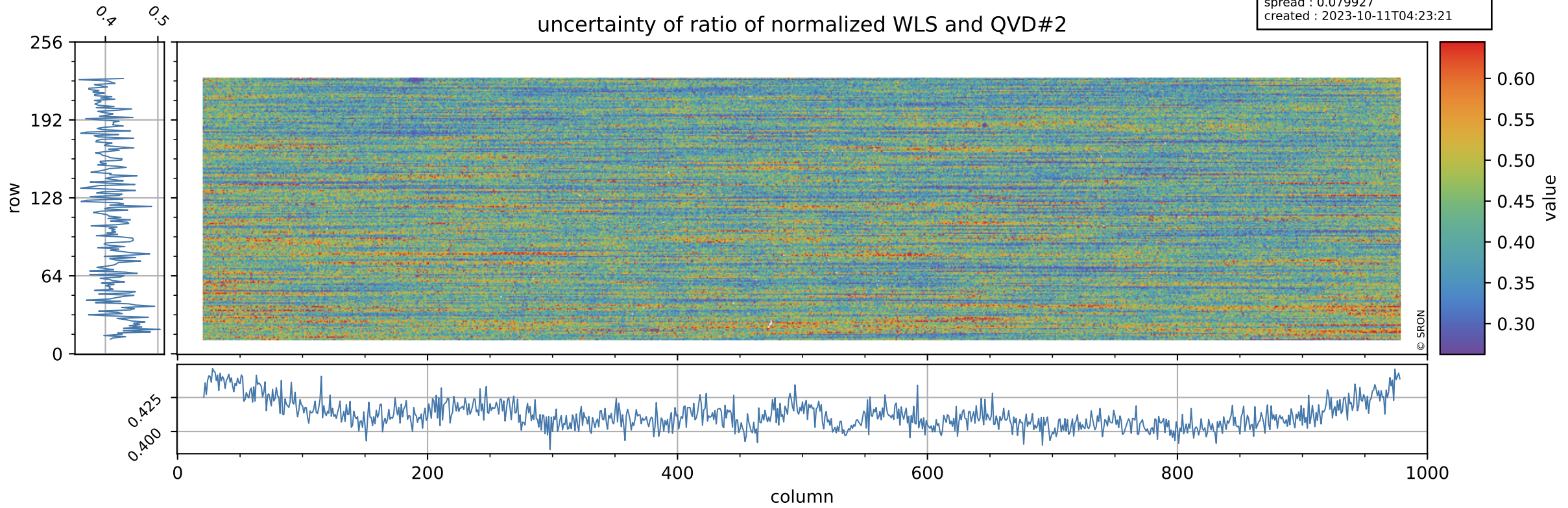

Tropomi SWIR stability

value of ratio of normalized DLED and WLS

orbits : [30962, 31048]
coverage : 2023-10-04 / 2023-10-10
azimuth : 1.2728 & 1.2725
median : 0.95045
spread : 0.0012071
created : 2023-10-11T04:23:22

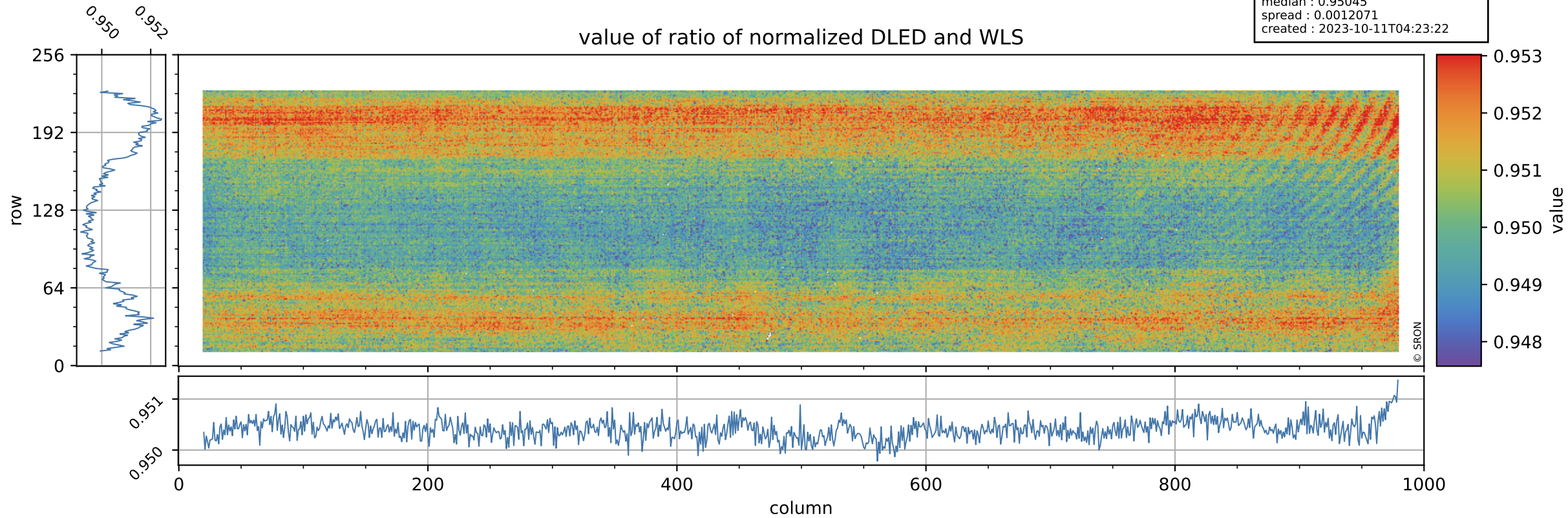

Tropomi SWIR stability

orbits : [30962, 31048]
coverage : 2023-10-04 / 2023-10-10
azimuth : 1.2728 & 1.2725
median : 1.8441
spread : 0.35674
created : 2023-10-11T04:23:22

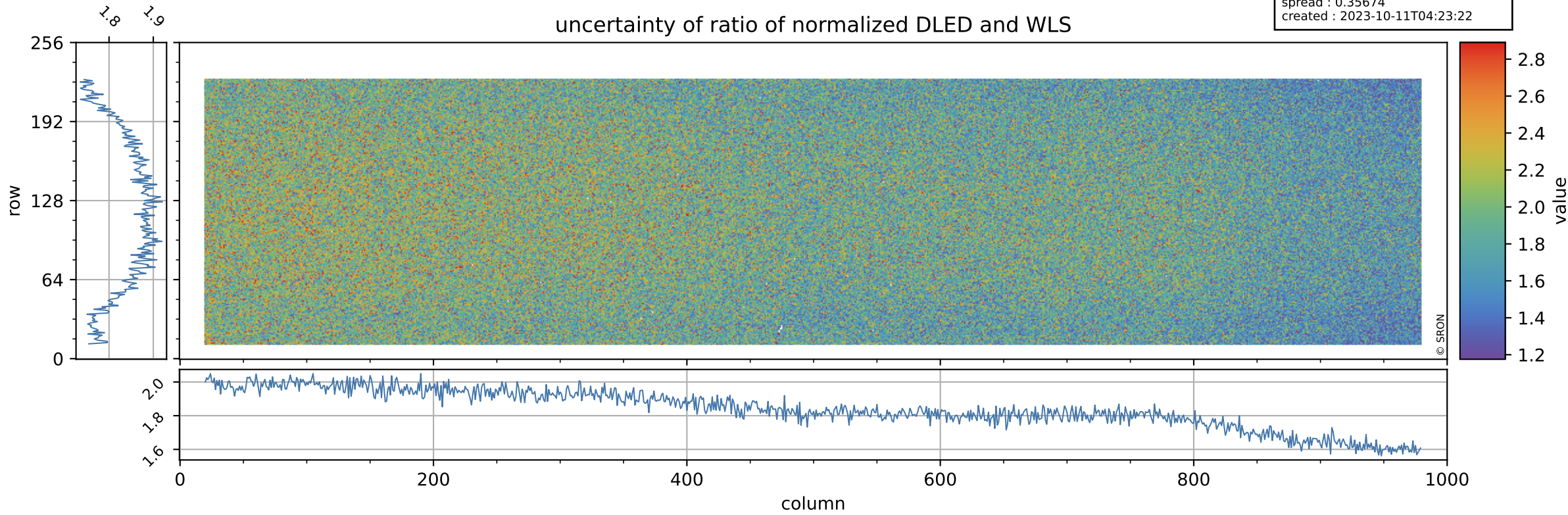

Tropomi SWIR stability

value of normalized QVD#1

orbits : [30962, 31048]
coverage : 2023-10-04 / 2023-10-10
azimuth : 1.2728 & 1.2725
median : 0.9848
spread : 0.0053418
created : 2023-10-11T04:23:22

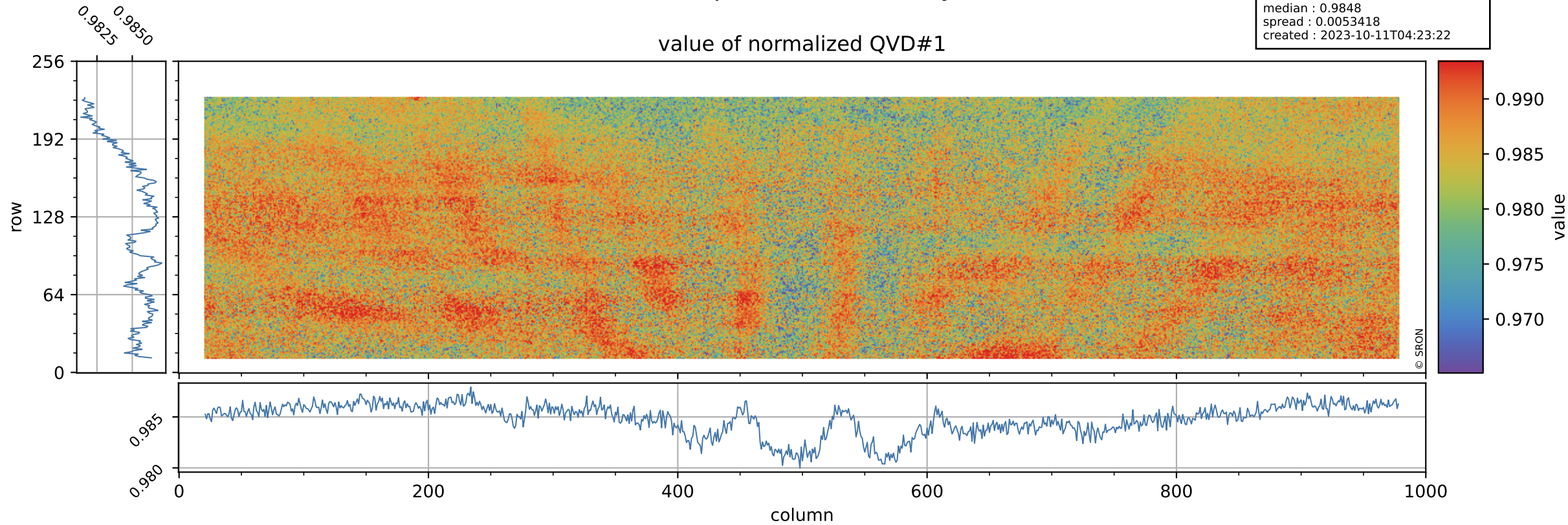

Tropomi SWIR stability

QVD#1 background

orbits : [30962, 31048]
coverage : 2023-10-04 / 2023-10-10
azimuth : 1.2728 & 1.2725
median : 1.0204 ke
spread : 0.16101 ke
created : 2023-10-11T04:23:22

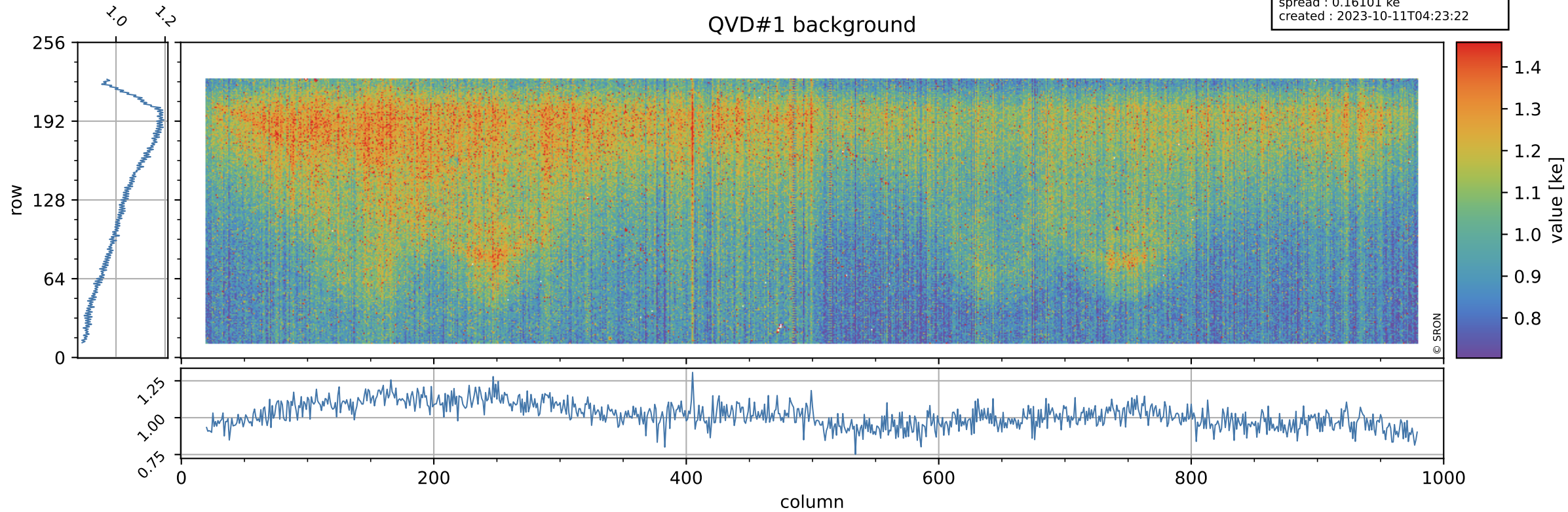

Tropomi SWIR stability

value of normalized QVD#2

orbits : [30962, 31048]
coverage : 2023-10-04 / 2023-10-10
azimuth : 1.2728 & 1.2725
median : 0.98575
spread : 0.0054467
created : 2023-10-11T04:23:23

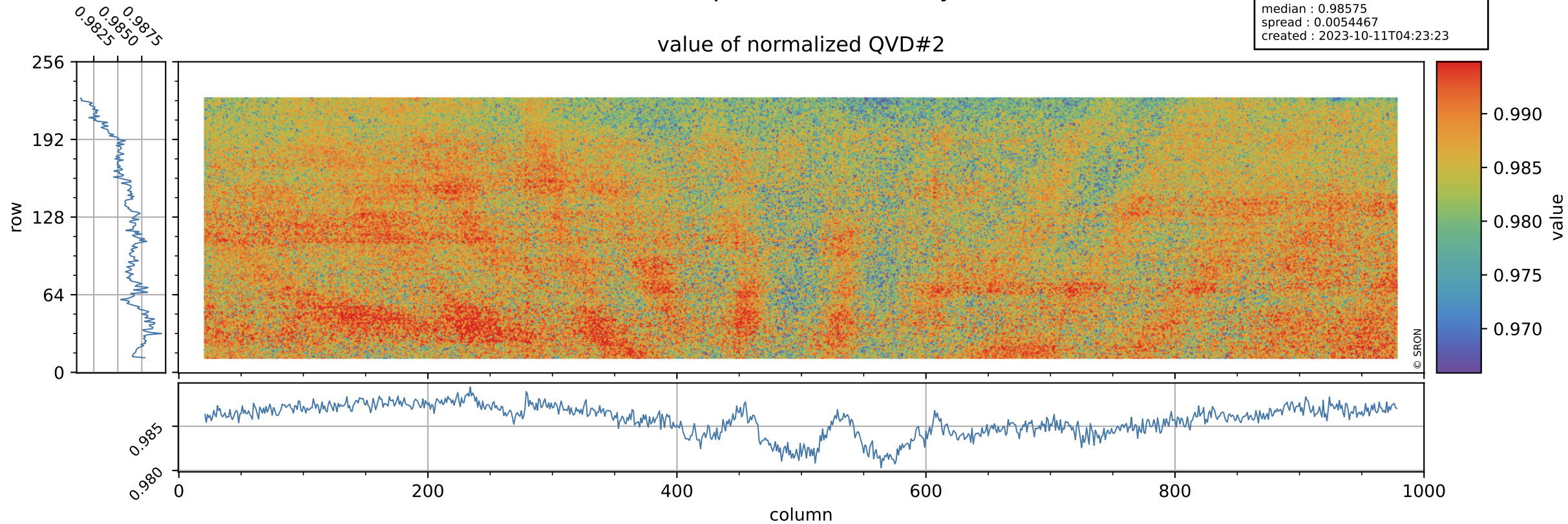

Tropomi SWIR stability

orbits : [30962, 31048]
coverage : 2023-10-04 / 2023-10-10
azimuth : 1.2728 & 1.2725
median : 1.0205 ke
spread : 0.15984 ke
created : 2023-10-11T04:23:23

QVD#2 background

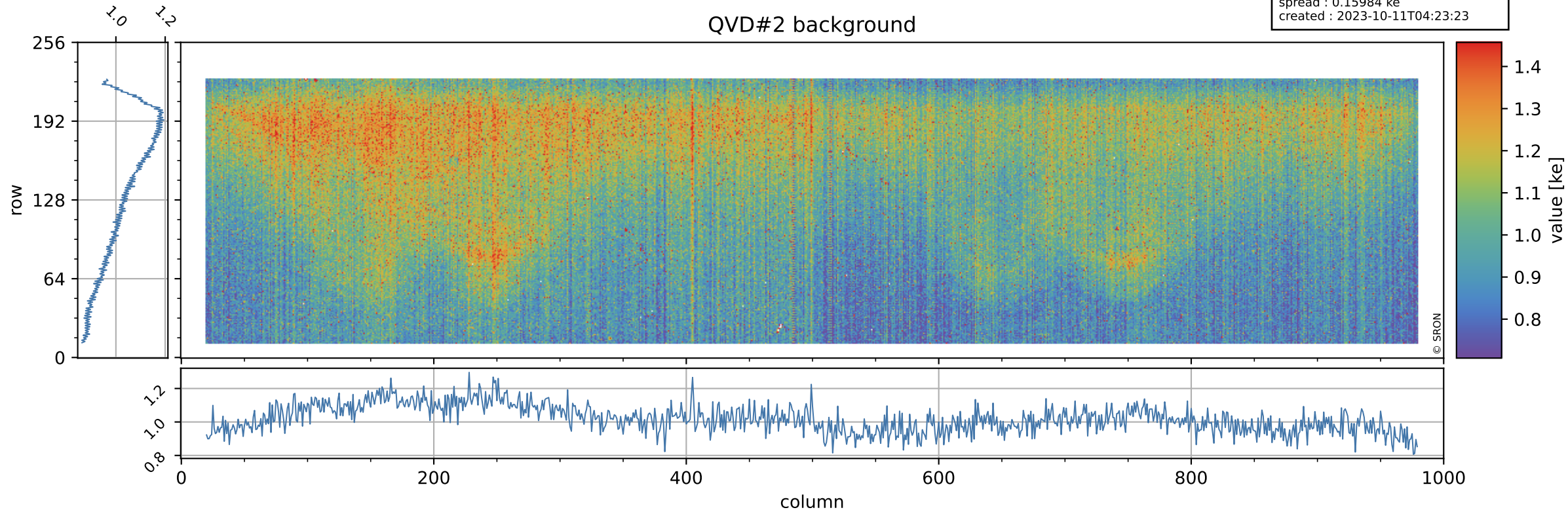

Tropomi SWIR stability

value of normalized DLED

orbits : [30962, 31048]
coverage : 2023-10-04 / 2023-10-10
azimuth : 1.2728 & 1.2725
median : 0.94357
spread : 0.0048923
created : 2023-10-11T04:23:23

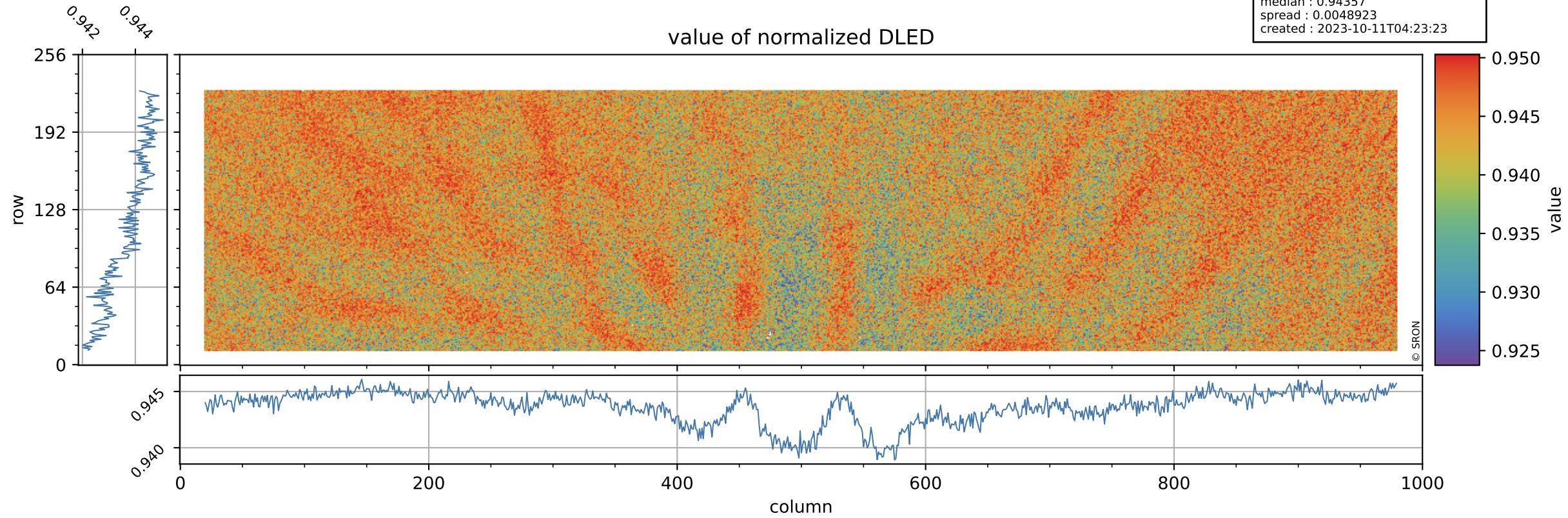

Tropomi SWIR stability

DLED background

orbits : [30962, 31048]
coverage : 2023-10-04 / 2023-10-10
azimuth : 1.2728 & 1.2725
median : 0.90927 ke
spread : 0.14735 ke
created : 2023-10-11T04:23:23

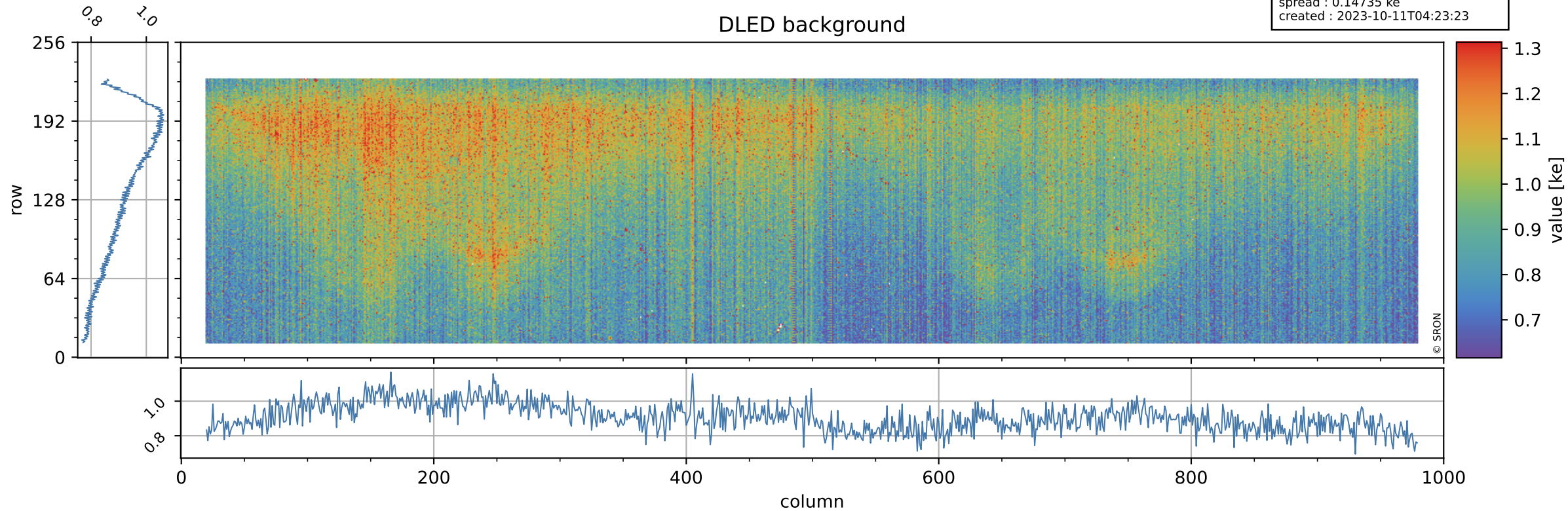

Tropomi SWIR stability

value of normalized WLS

orbits : [30962, 31048]
coverage : 2023-10-04 / 2023-10-10
azimuth : 1.2728 & 1.2725
median : 0.99263
spread : 0.0047551
created : 2023-10-11T04:23:24

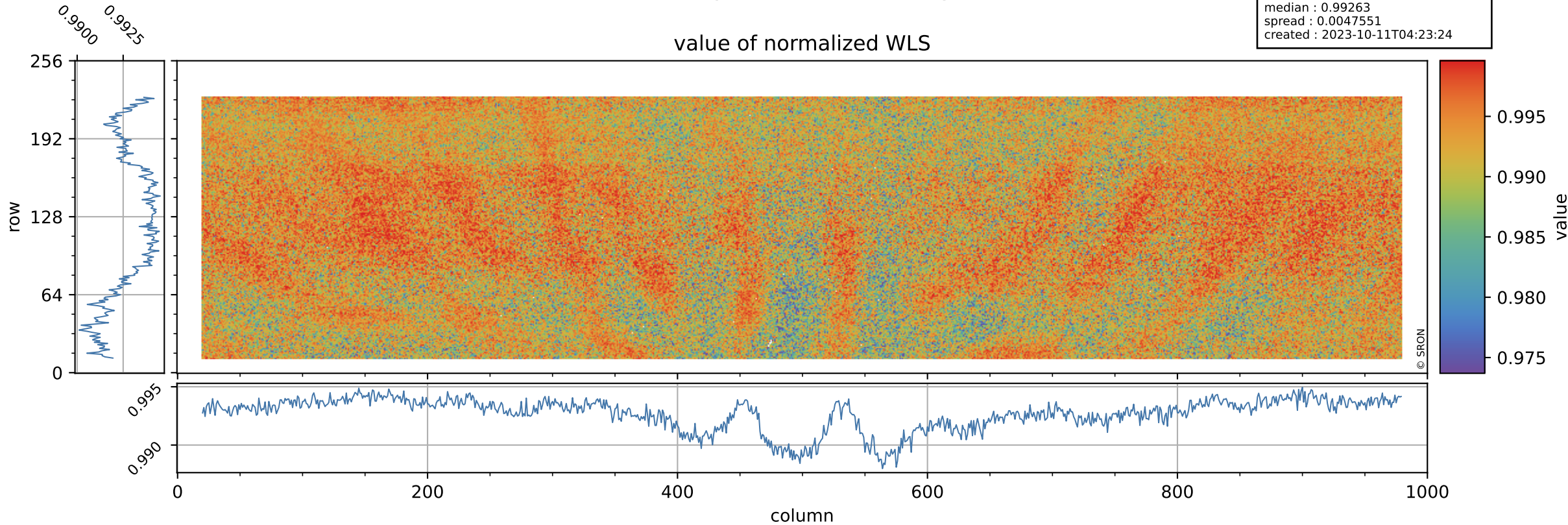

Tropomi SWIR stability

orbits : [30962, 31048]
coverage : 2023-10-04 / 2023-10-10
azimuth : 1.2728 & 1.2725
median : 358.39 e
spread : 86.714 e
created : 2023-10-11T04:23:24

WLS background

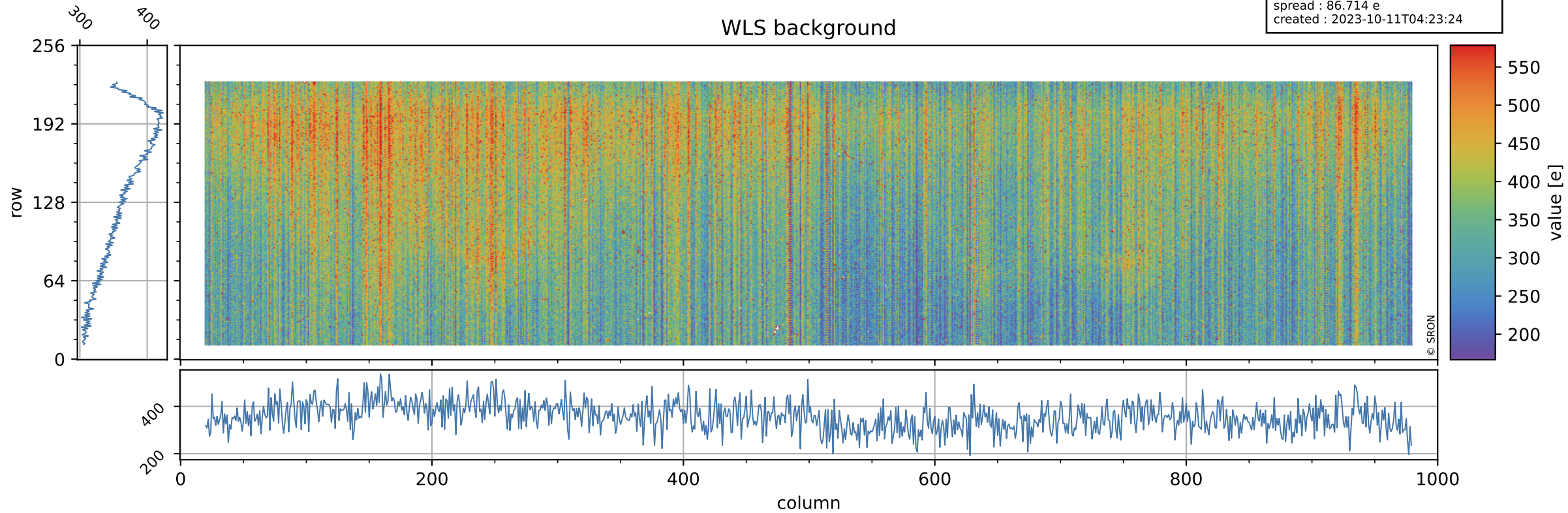

Tropomi SWIR stability ground-tracks of Sentinel-5P

orbits : [30962, 31048]
coverage : 2023-10-04 / 2023-10-10
azimuth : 1.2728 & 1.2725
created : 2023-10-11T04:23:24

