

Tropomi SWIR stability

orbits : [31052, 31064]
coverage : 2023-10-11 / 2023-10-11
azimuth : 1.2722
median : 0.75976
spread : 0.14766
created : 2023-10-12T04:22:59

uncertainty of ratio of normalized DLED and QVD#1

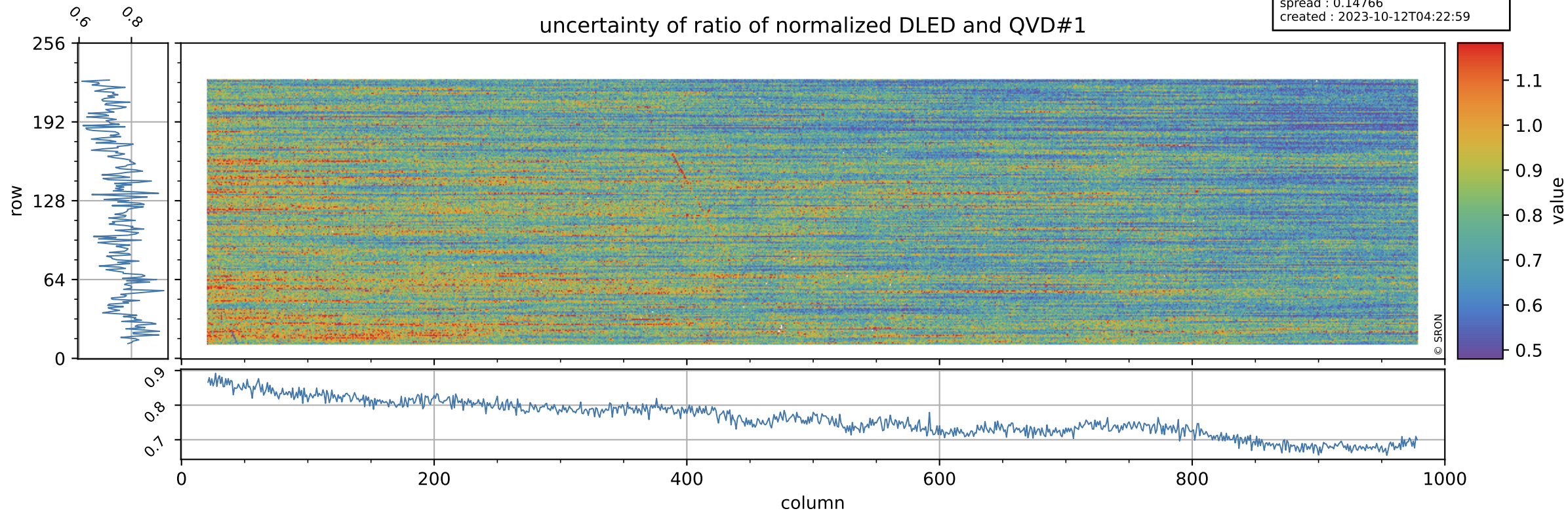

Tropomi SWIR stability

orbits : [31052, 31064]
coverage : 2023-10-11 / 2023-10-11
azimuth : 1.2722
median : 1.0079
spread : 0.0022612
created : 2023-10-12T04:22:59

value of ratio of normalized WLS and QVD#1

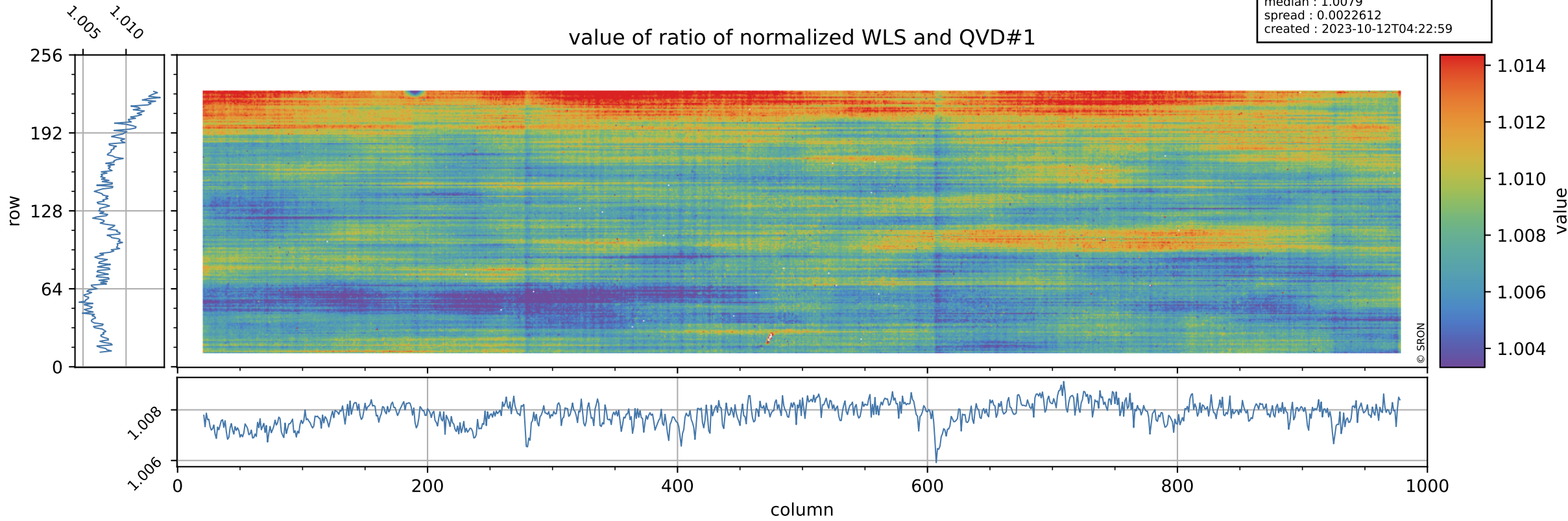

Tropomi SWIR stability

uncertainty of ratio of normalized WLS and QVD#1

orbits : [31052, 31064]
coverage : 2023-10-11 / 2023-10-11
azimuth : 1.2722
median : 0.41035
spread : 0.079116
created : 2023-10-12T04:23:00

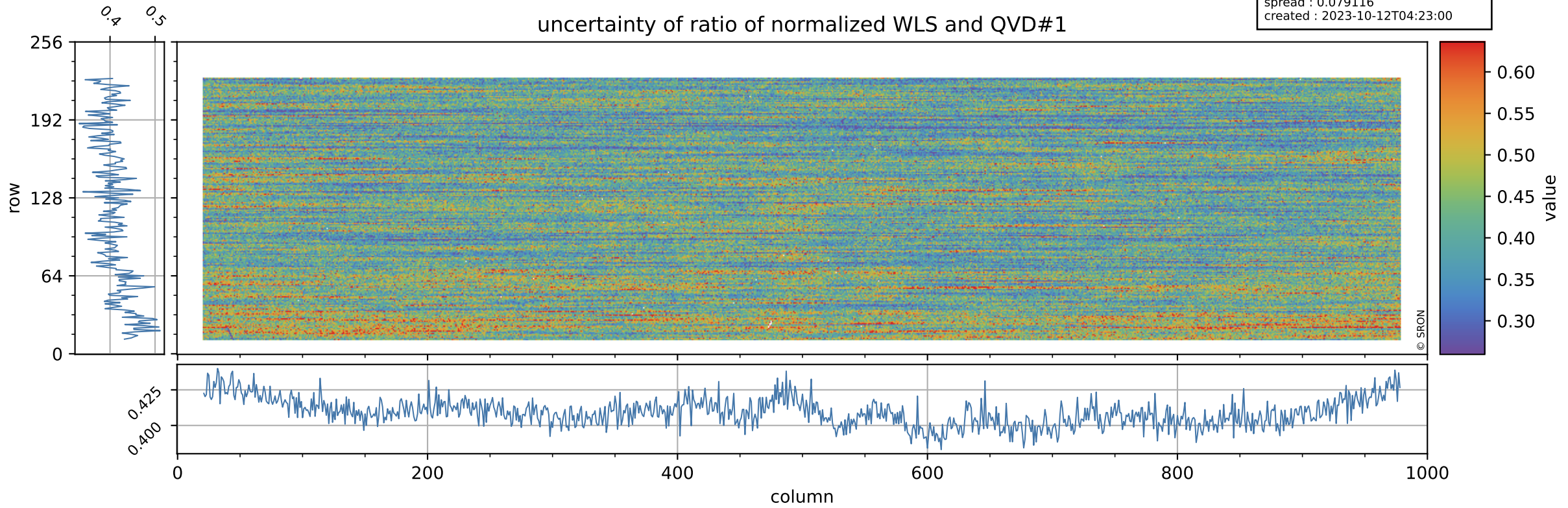

Tropomi SWIR stability

value of ratio of normalized DLED and WLS

orbits : [31052, 31064]
coverage : 2023-10-11 / 2023-10-11
azimuth : 1.2722
median : 0.94958
spread : 0.0010497
created : 2023-10-12T04:23:00

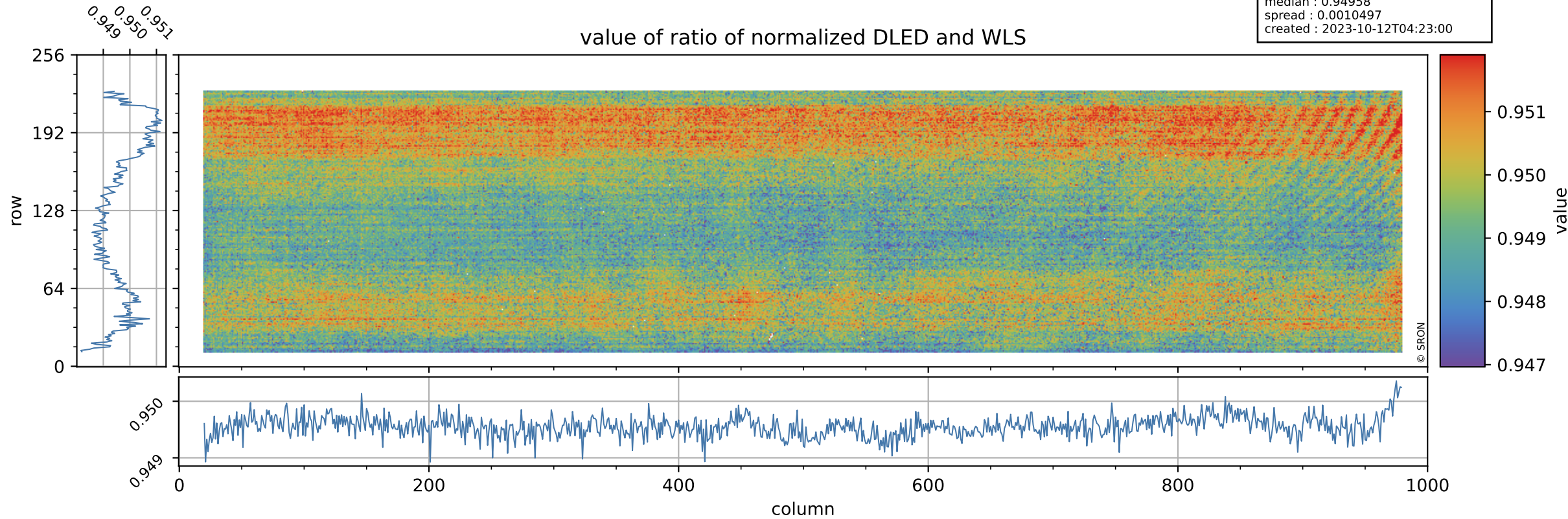

Tropomi SWIR stability

orbits : [31052, 31064]
coverage : 2023-10-11 / 2023-10-11
azimuth : 1.2722
median : 1.8574
spread : 0.36166
created : 2023-10-12T04:23:00

uncertainty of ratio of normalized DLED and WLS

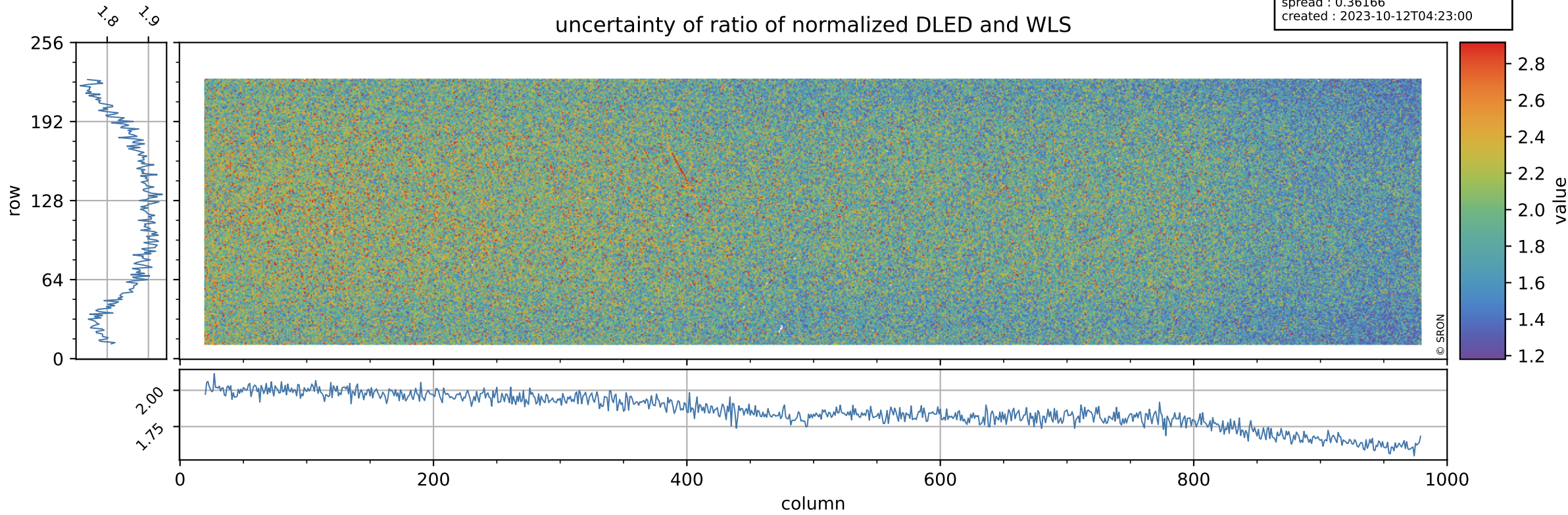

Tropomi SWIR stability

value of normalized QVD#1

orbits : [31052, 31064]
coverage : 2023-10-11 / 2023-10-11
azimuth : 1.2722
median : 0.98556
spread : 0.0054652
created : 2023-10-12T04:23:00

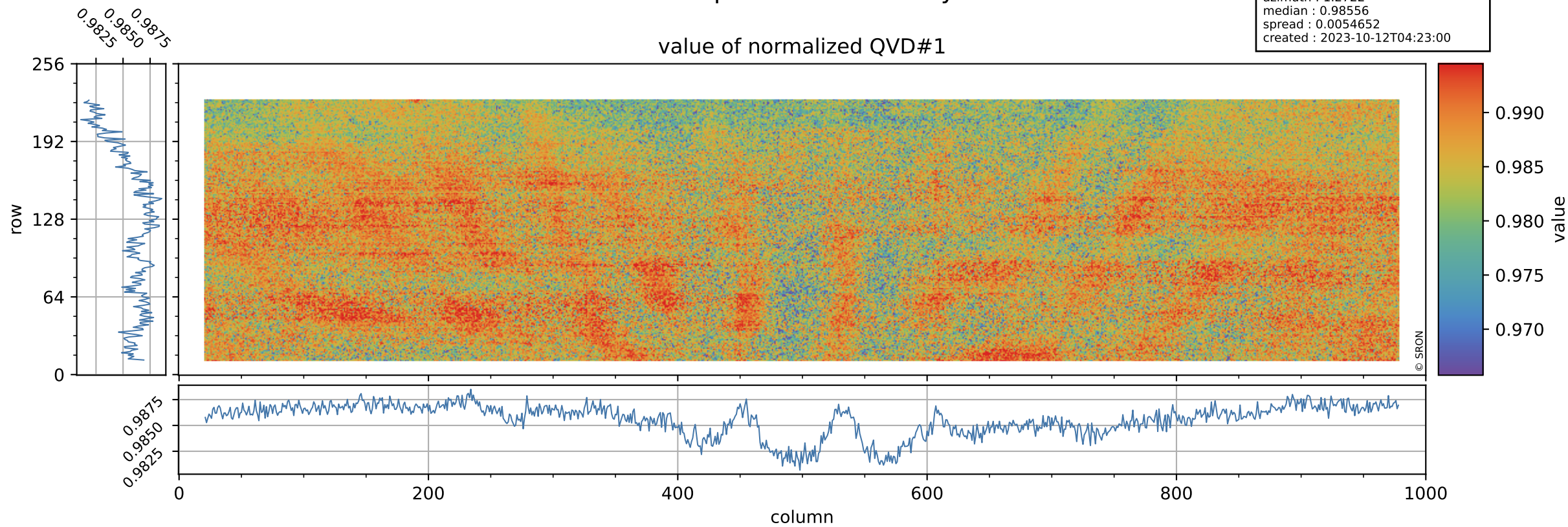

Tropomi SWIR stability

orbits : [31052, 31064]
coverage : 2023-10-11 / 2023-10-11
azimuth : 1.2722
median : 1.0224 ke
spread : 0.16169 ke
created : 2023-10-12T04:23:01

QVD#1 background

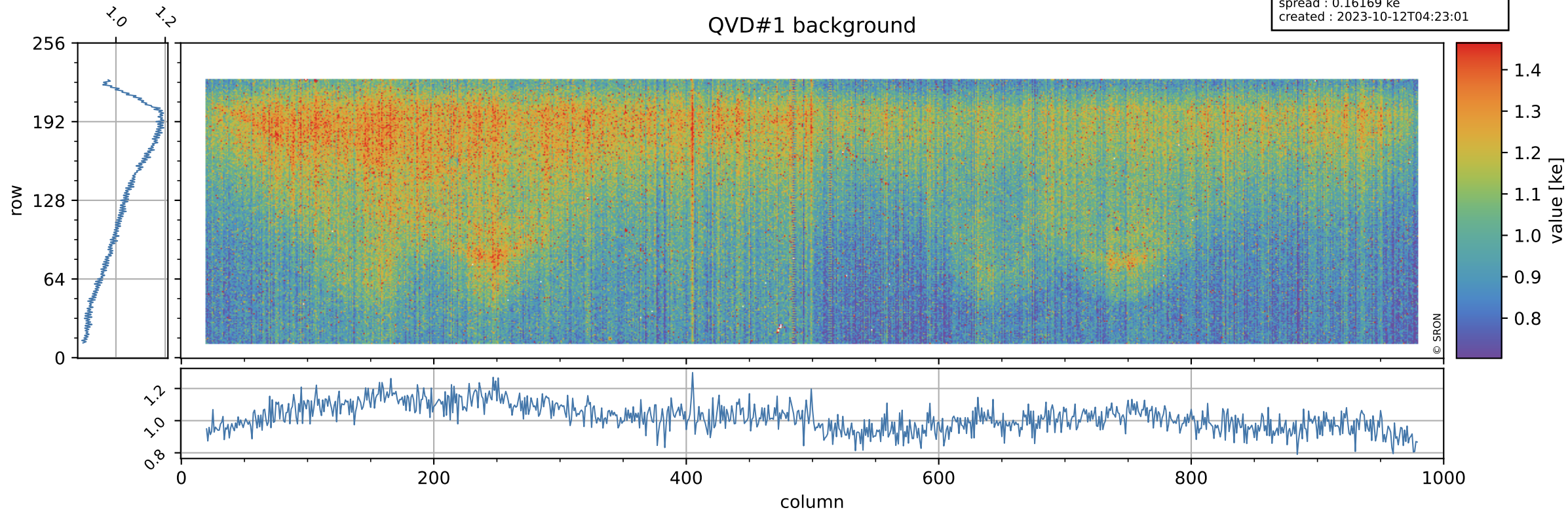

Tropomi SWIR stability

value of normalized DLED

orbits : [31052, 31064]
coverage : 2023-10-11 / 2023-10-11
azimuth : 1.2722
median : 0.94367
spread : 0.0048941
created : 2023-10-12T04:23:01

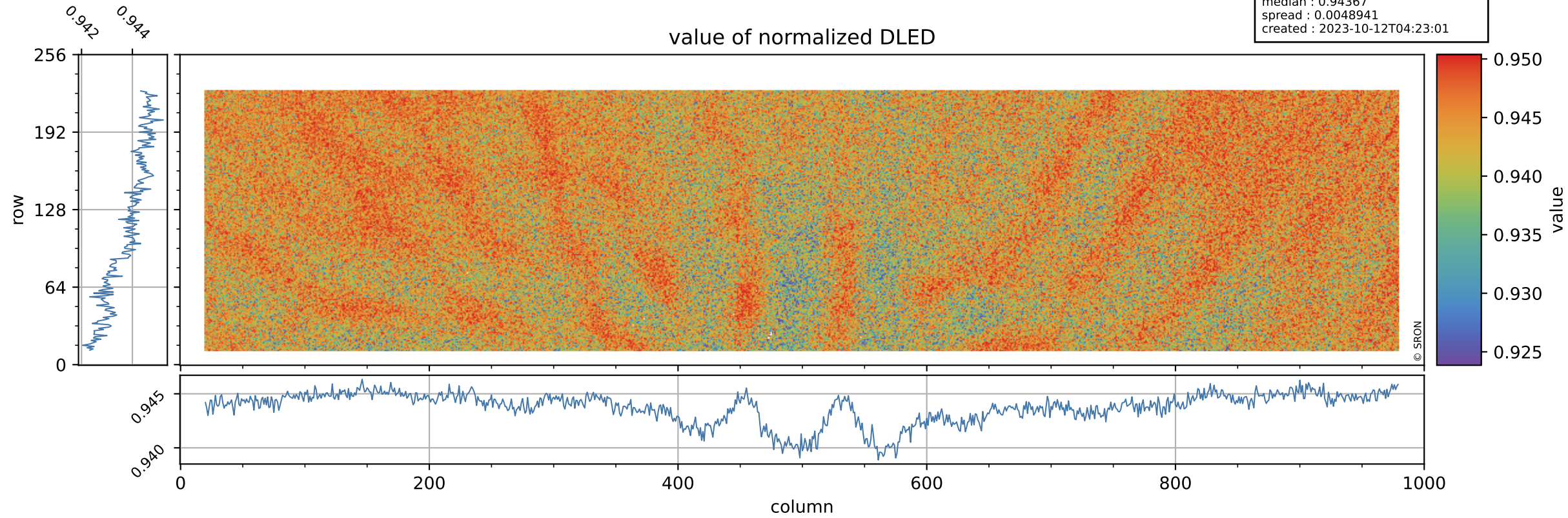

Tropomi SWIR stability

orbits : [31052, 31064]
coverage : 2023-10-11 / 2023-10-11
azimuth : 1.2722
median : 0.91214 ke
spread : 0.14856 ke
created : 2023-10-12T04:23:01

DLED background

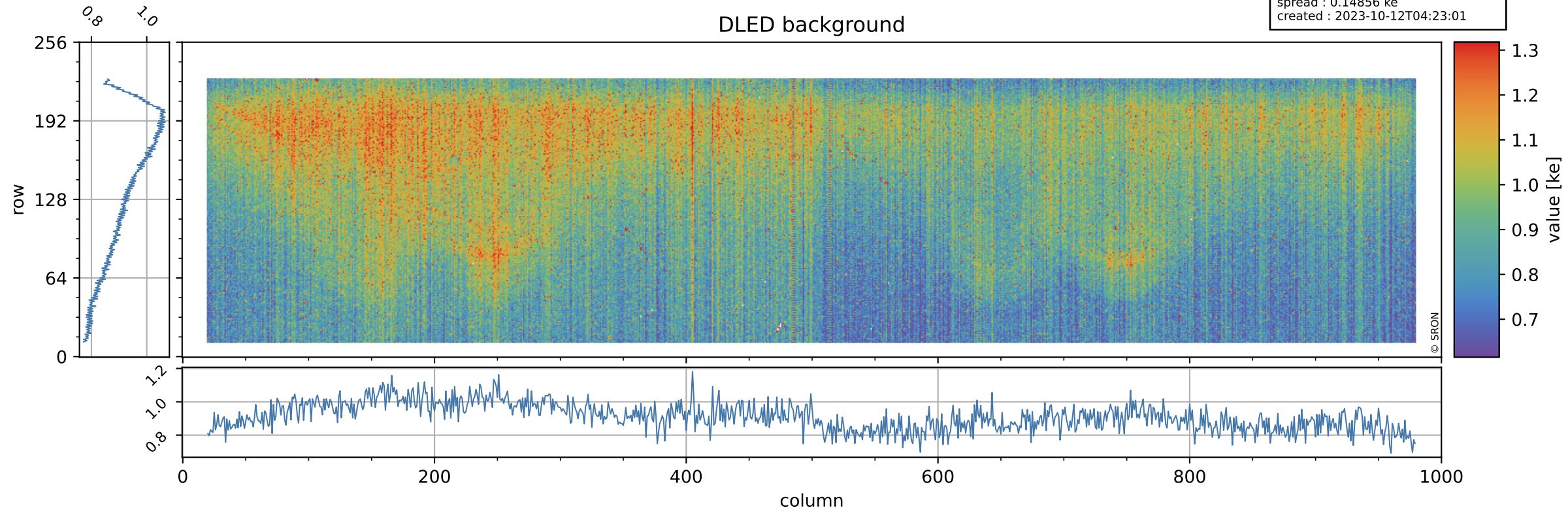

Tropomi SWIR stability

value of normalized WLS

orbits : [31052, 31064]
coverage : 2023-10-11 / 2023-10-11
azimuth : 1.2722
median : 0.99366
spread : 0.0047002
created : 2023-10-12T04:23:01

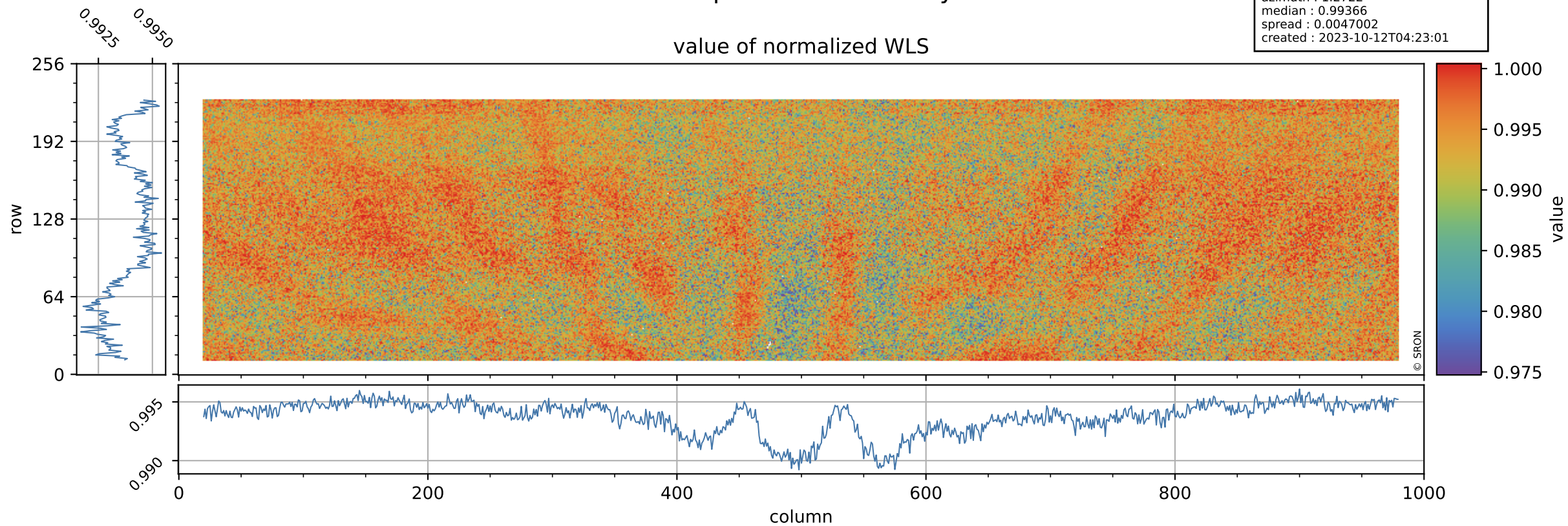

Tropomi SWIR stability

orbits : [31052, 31064]
coverage : 2023-10-11 / 2023-10-11
azimuth : 1.2722
median : 358.48 e
spread : 90.127 e
created : 2023-10-12T04:23:02

WLS background

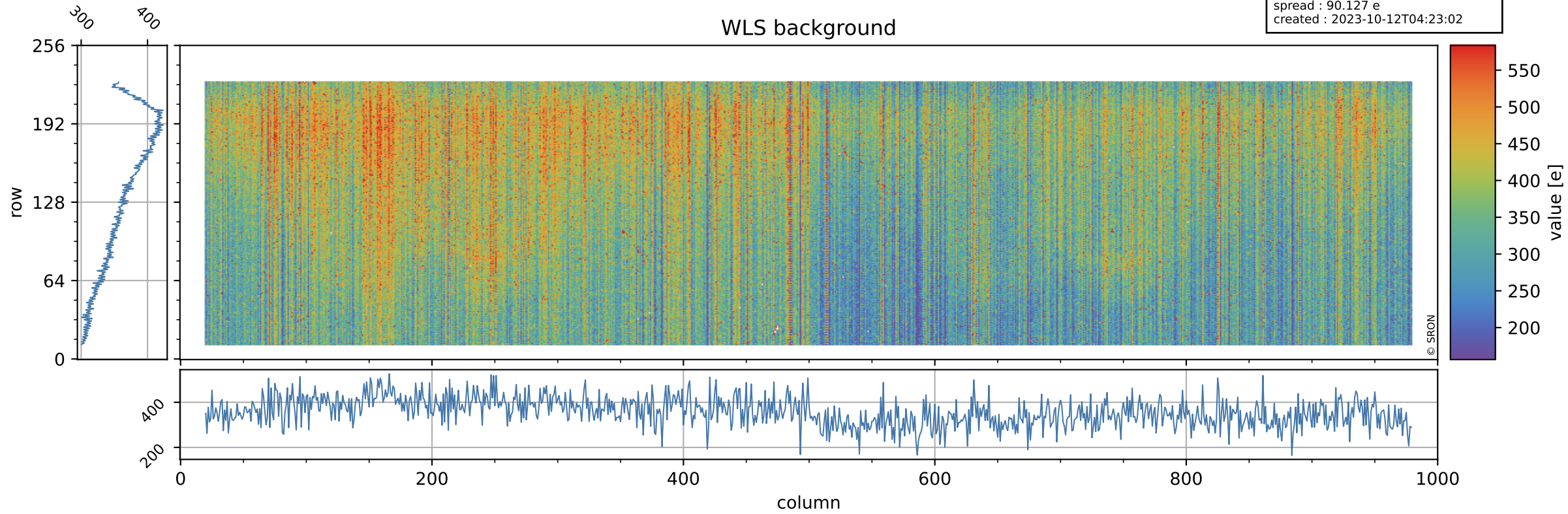

Tropomi SWIR stability ground-tracks of Sentinel-5P

orbits : [31052, 31064]
coverage : 2023-10-11 / 2023-10-11
azimuth : 1.2722
created : 2023-10-12T04:23:02

