

Tropomi SWIR stability

orbits : [31052, 31078]
coverage : 2023-10-11 / 2023-10-12
azimuth : 1.2733
median : 0.95793
spread : 0.0022642
created : 2023-10-13T04:23:10

value of ratio of normalized DLED and QVD#1

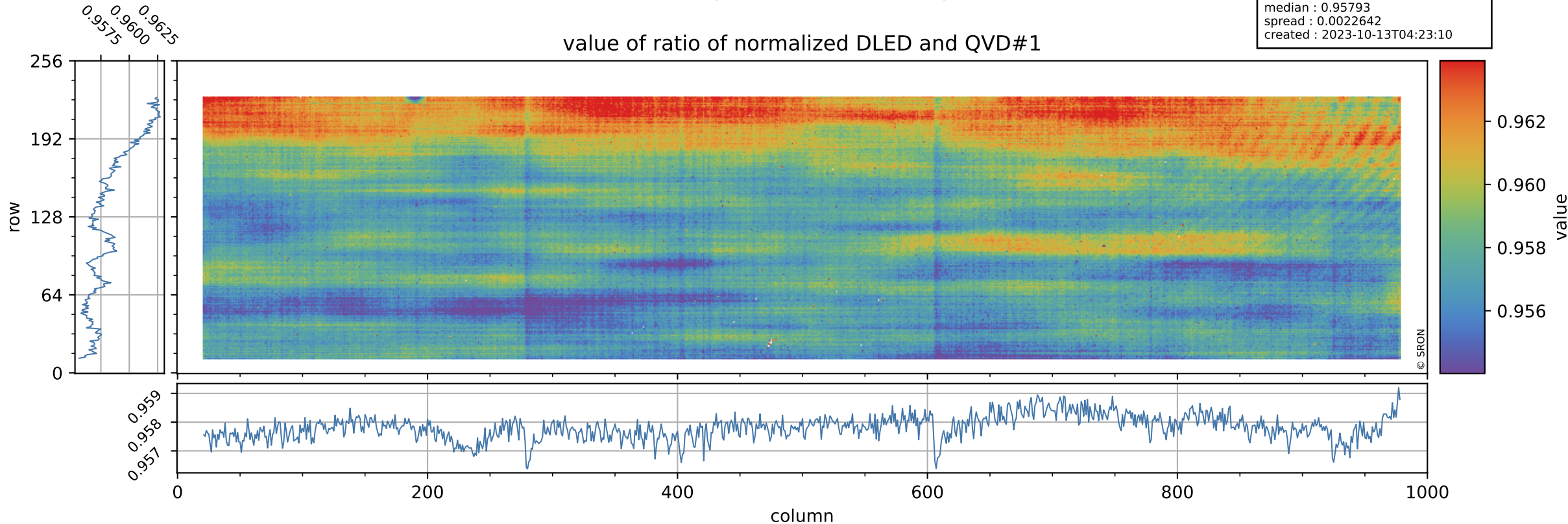

Tropomi SWIR stability

orbits : [31052, 31078]
coverage : 2023-10-11 / 2023-10-12
azimuth : 1.2733
median : 0.74057
spread : 0.15124
created : 2023-10-13T04:23:11

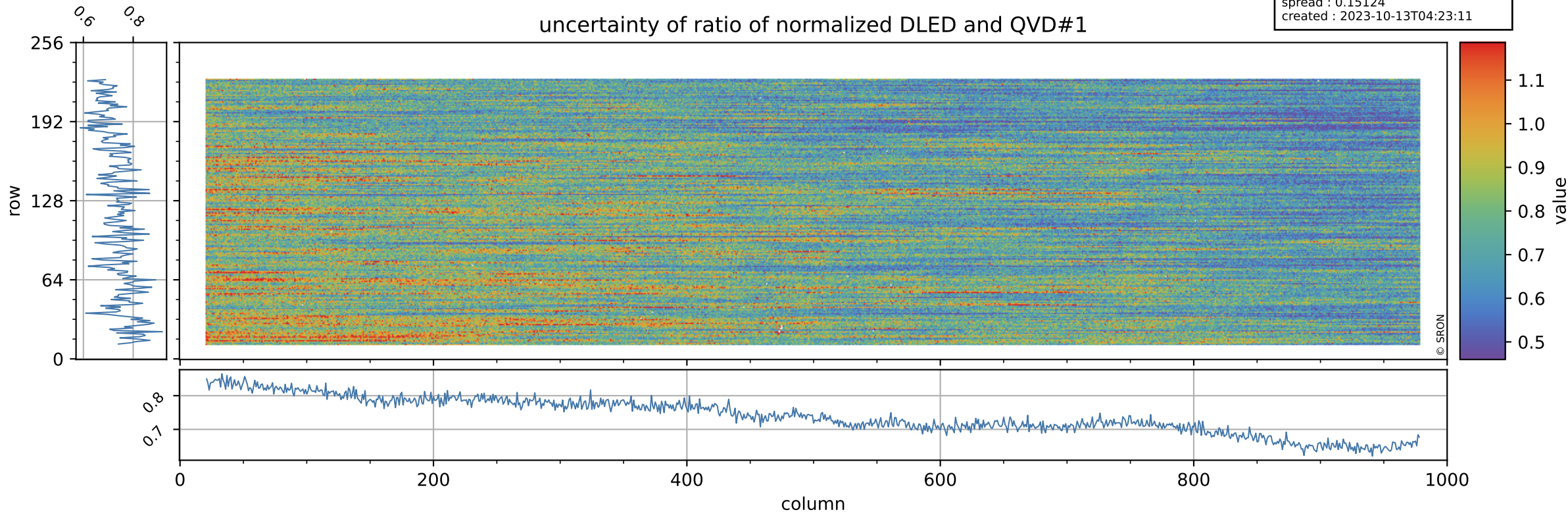

Tropomi SWIR stability

orbits : [31052, 31078]
coverage : 2023-10-11 / 2023-10-12
azimuth : 1.2733
median : 1.0092
spread : 0.0021061
created : 2023-10-13T04:23:11

value of ratio of normalized WLS and QVD#1

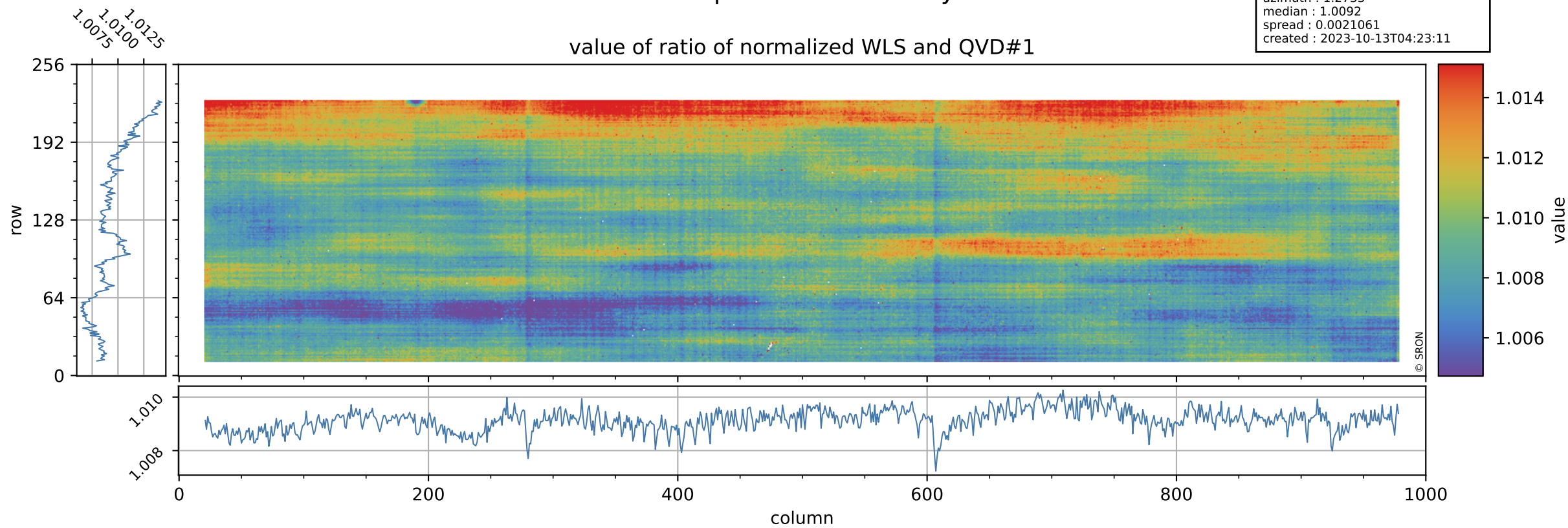

Tropomi SWIR stability

uncertainty of ratio of normalized WLS and QVD#1

orbits : [31052, 31078]
coverage : 2023-10-11 / 2023-10-12
azimuth : 1.2733
median : 0.40113
spread : 0.080385
created : 2023-10-13T04:23:11

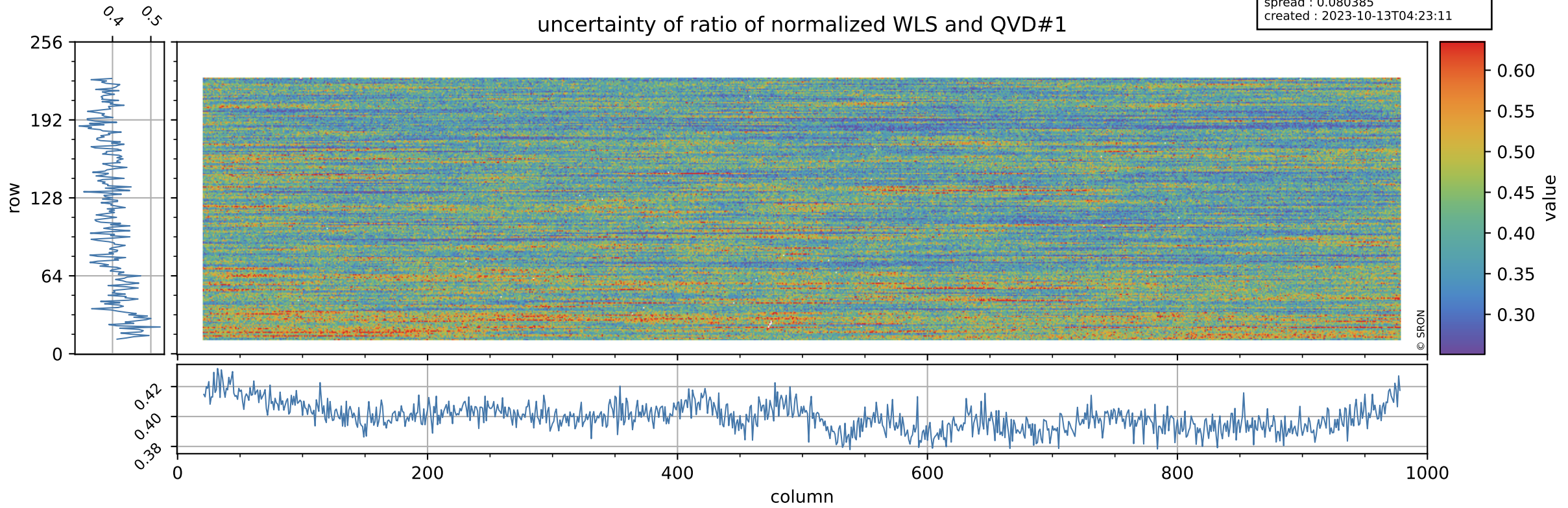

Tropomi SWIR stability

value of ratio of normalized DLED and WLS

orbits : [31052, 31078]
coverage : 2023-10-11 / 2023-10-12
azimuth : 1.2733
median : 0.94938
spread : 0.0010476
created : 2023-10-13T04:23:11

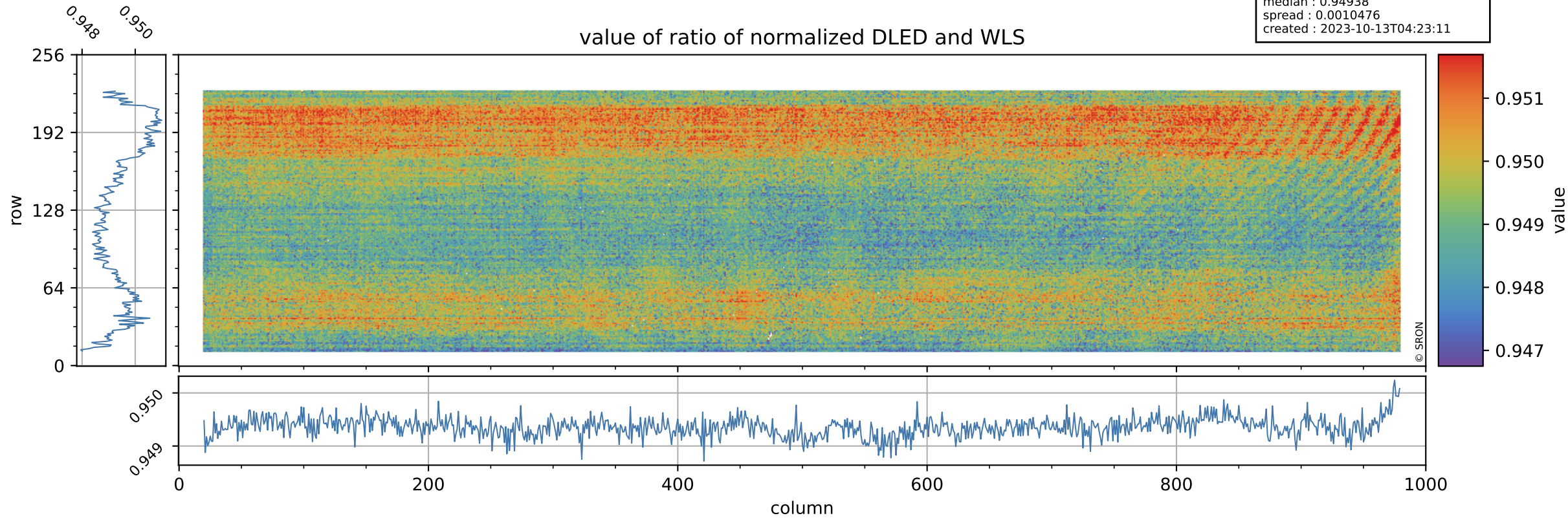

Tropomi SWIR stability

orbits : [31052, 31078]
coverage : 2023-10-11 / 2023-10-12
azimuth : 1.2733
median : 1.852
spread : 0.36092
created : 2023-10-13T04:23:12

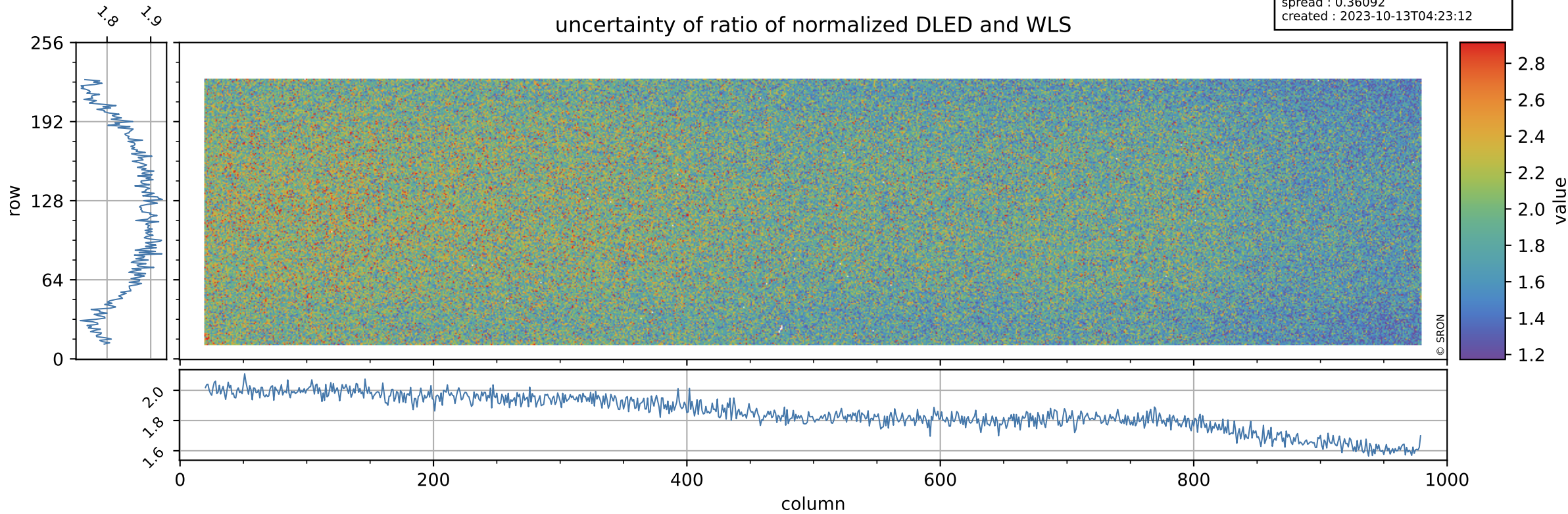

Tropomi SWIR stability

value of normalized QVD#1

orbits : [31052, 31078]
coverage : 2023-10-11 / 2023-10-12
azimuth : 1.2733
median : 0.98436
spread : 0.0053598
created : 2023-10-13T04:23:12

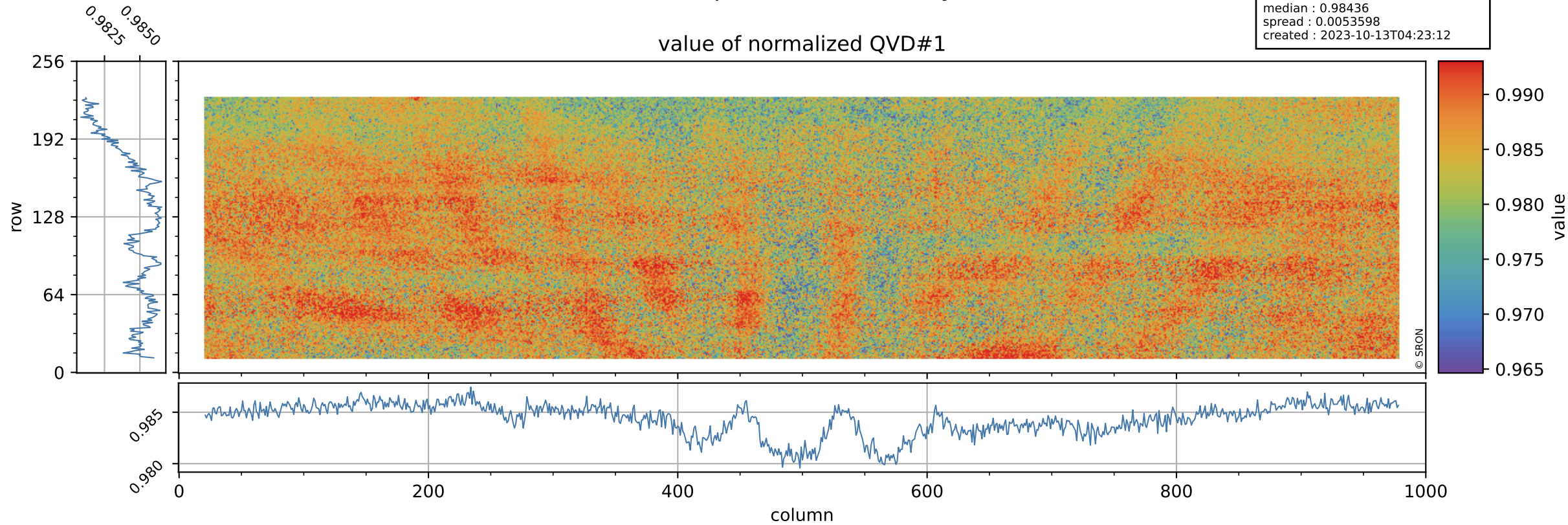

Tropomi SWIR stability

orbits : [31052, 31078]
coverage : 2023-10-11 / 2023-10-12
azimuth : 1.2733
median : 1.0202 ke
spread : 0.1605 ke
created : 2023-10-13T04:23:12

QVD#1 background

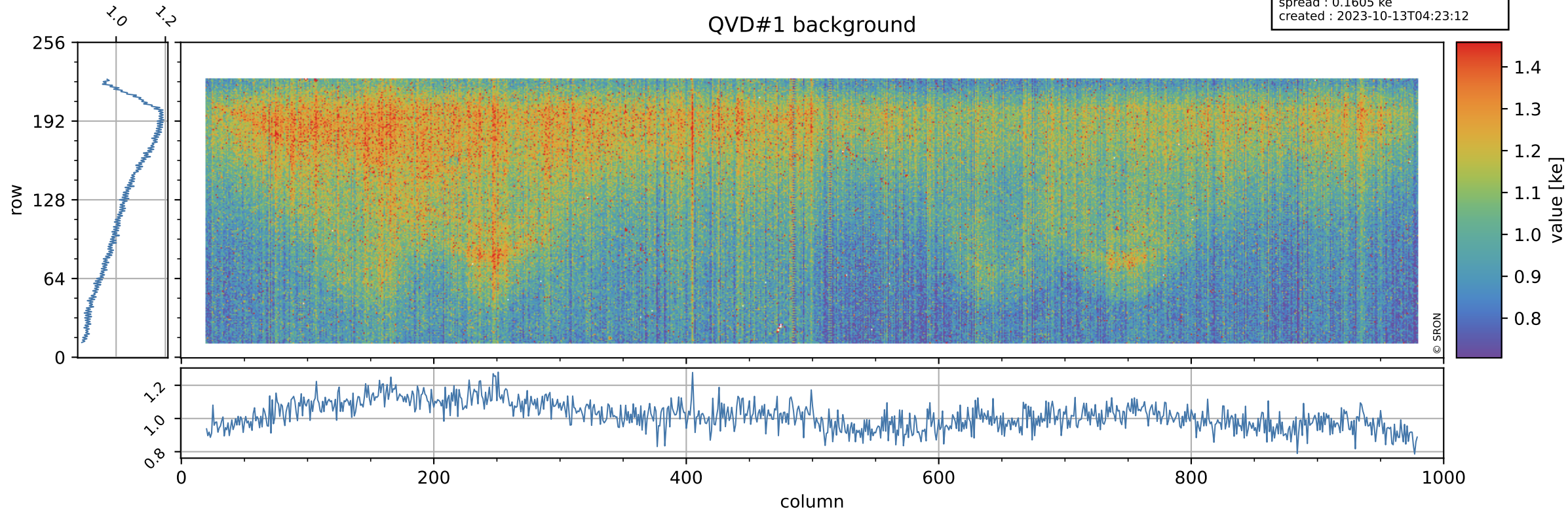

Tropomi SWIR stability

value of normalized DLED

orbits : [31052, 31078]
coverage : 2023-10-11 / 2023-10-12
azimuth : 1.2733
median : 0.94347
spread : 0.0048946
created : 2023-10-13T04:23:12

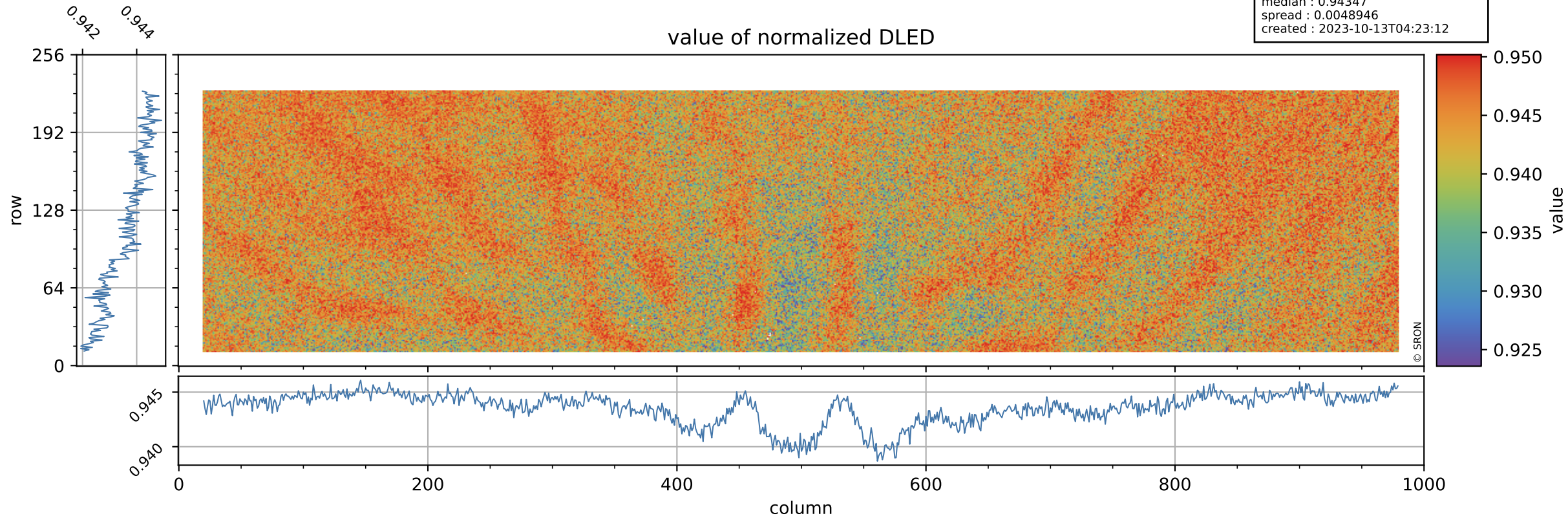

Tropomi SWIR stability

DLED background

orbits : [31052, 31078]
coverage : 2023-10-11 / 2023-10-12
azimuth : 1.2733
median : 0.90707 ke
spread : 0.14769 ke
created : 2023-10-13T04:23:13

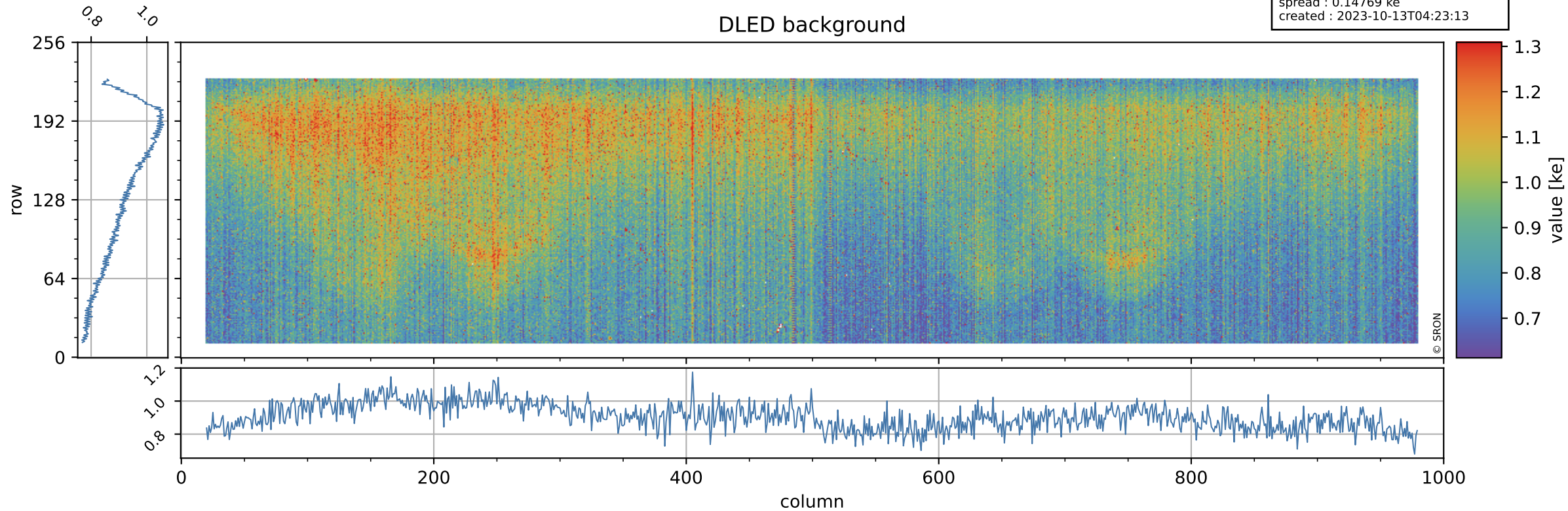

Tropomi SWIR stability

value of normalized WLS

orbits : [31052, 31078]
coverage : 2023-10-11 / 2023-10-12
azimuth : 1.2733
median : 0.99366
spread : 0.0047002
created : 2023-10-13T04:23:13

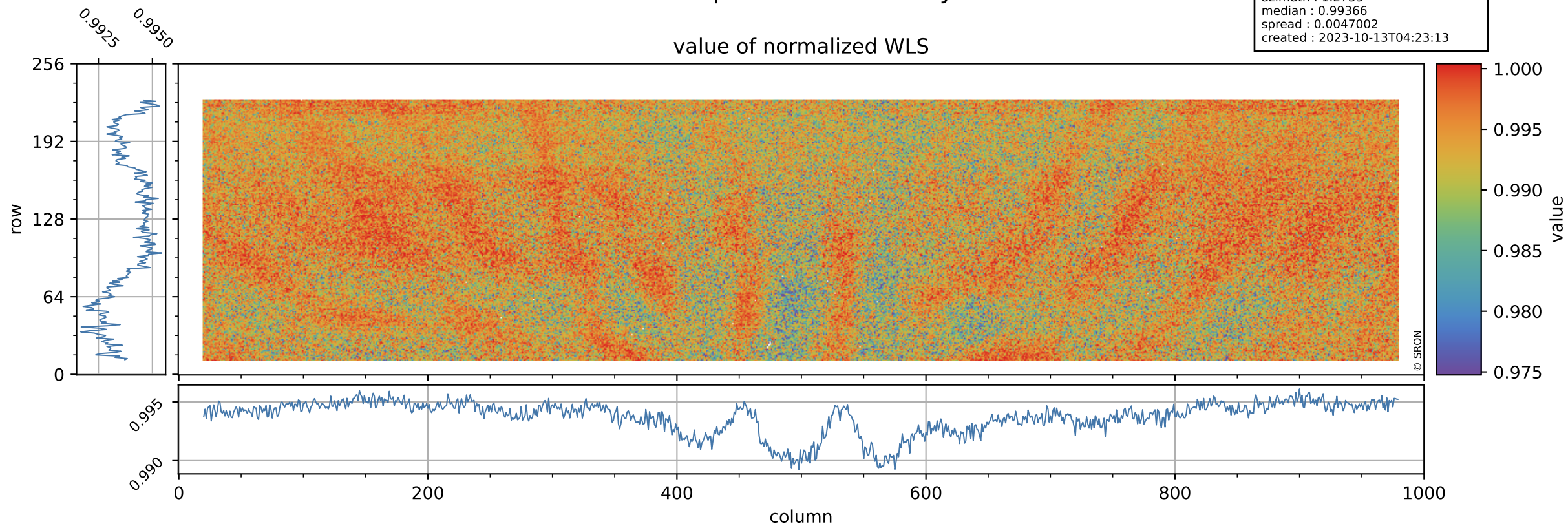

Tropomi SWIR stability

orbits : [31052, 31078]
coverage : 2023-10-11 / 2023-10-12
azimuth : 1.2733
median : 358.48 e
spread : 90.127 e
created : 2023-10-13T04:23:13

WLS background

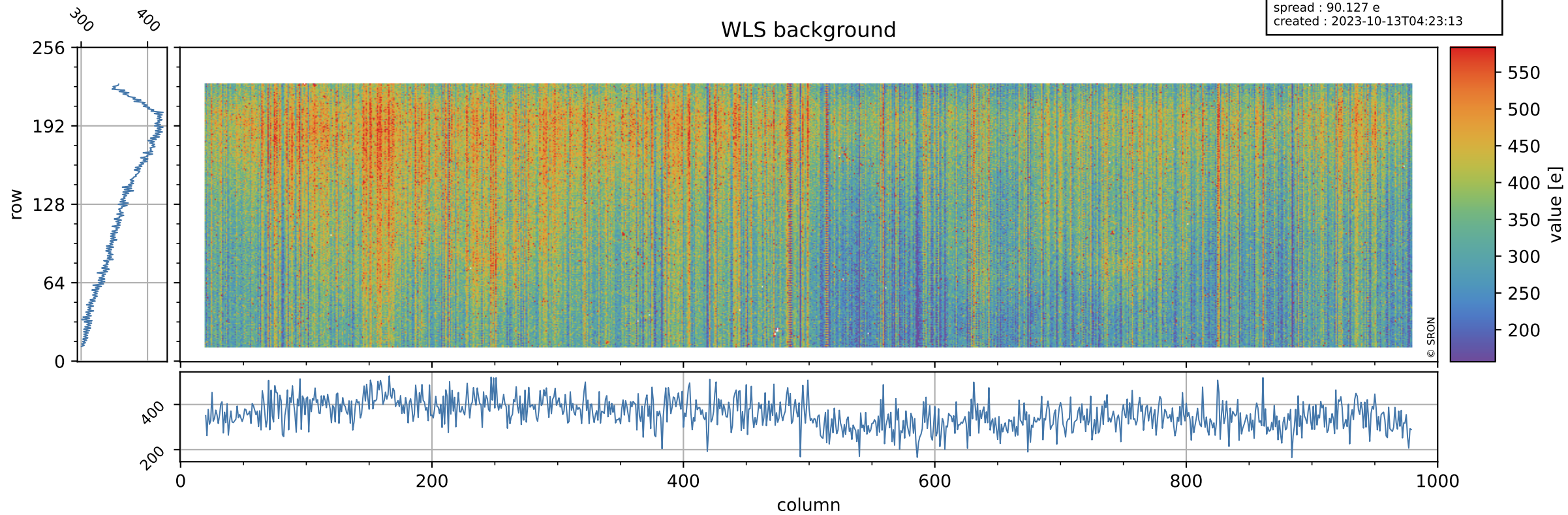

Tropomi SWIR stability ground-tracks of Sentinel-5P

orbits : [31052, 31078]
coverage : 2023-10-11 / 2023-10-12
azimuth : 1.2733
created : 2023-10-13T04:23:13

