

Tropomi SWIR stability

value of ratio of normalized QVD#1 and QVD#2

orbits : [31052, 31082]
coverage : 2023-10-11 / 2023-10-13
azimuth : 1.2733 & 1.2733
median : 0.99875
spread : 0.0016022
created : 2023-10-13T14:22:39

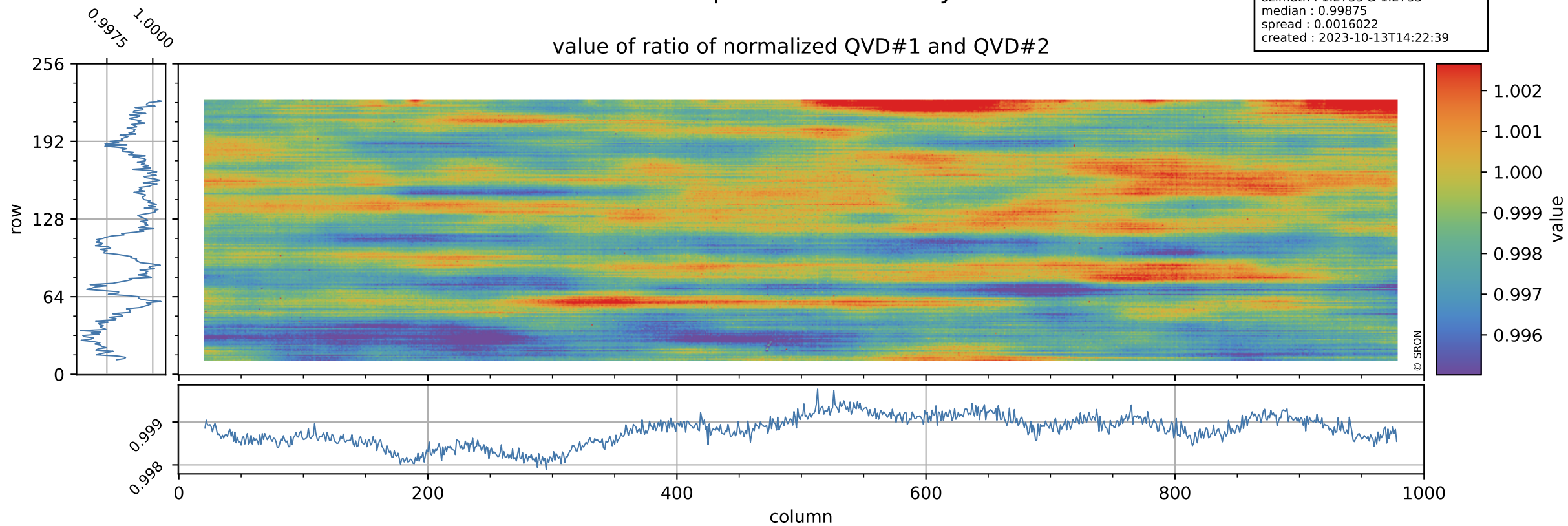

Tropomi SWIR stability

uncertainty of ratio of normalized QVD#1 and QVD#2

orbits : [31052, 31082]
coverage : 2023-10-11 / 2023-10-13
azimuth : 1.2733 & 1.2733
median : 1.0313
spread : 0.20174
created : 2023-10-13T14:22:39

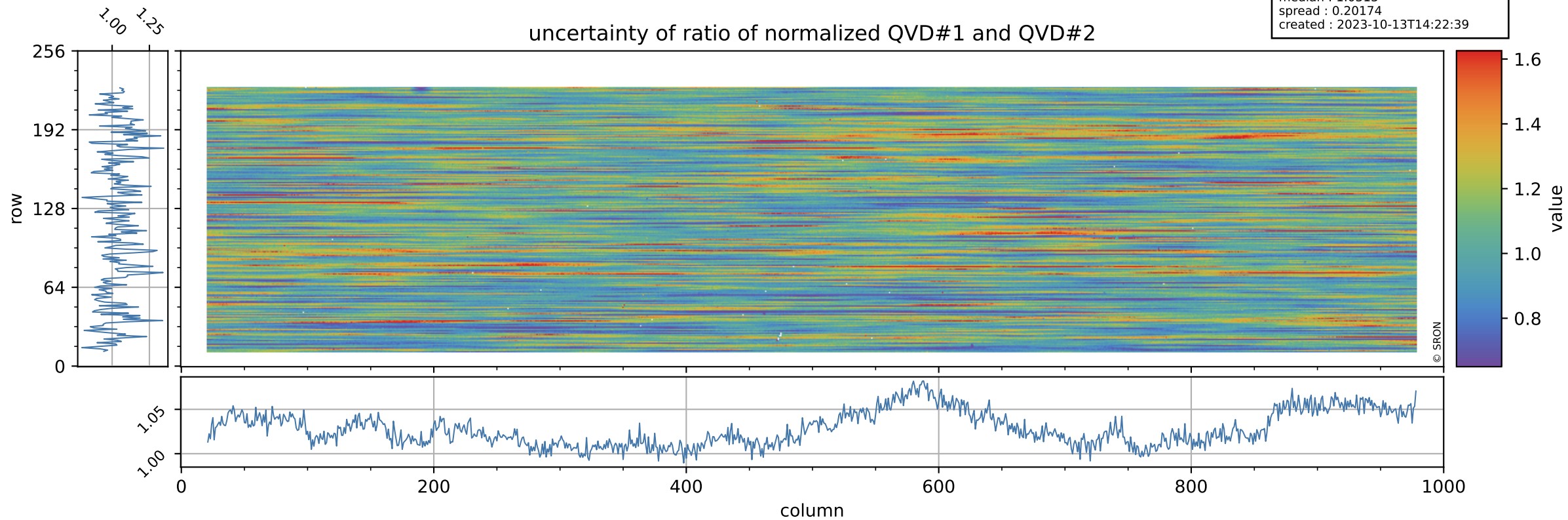

Tropomi SWIR stability

value of ratio of normalized DLED and QVD#1

orbits : [31052, 31082]
coverage : 2023-10-11 / 2023-10-13
azimuth : 1.2733 & 1.2733
median : 0.95789
spread : 0.0022596
created : 2023-10-13T14:22:39

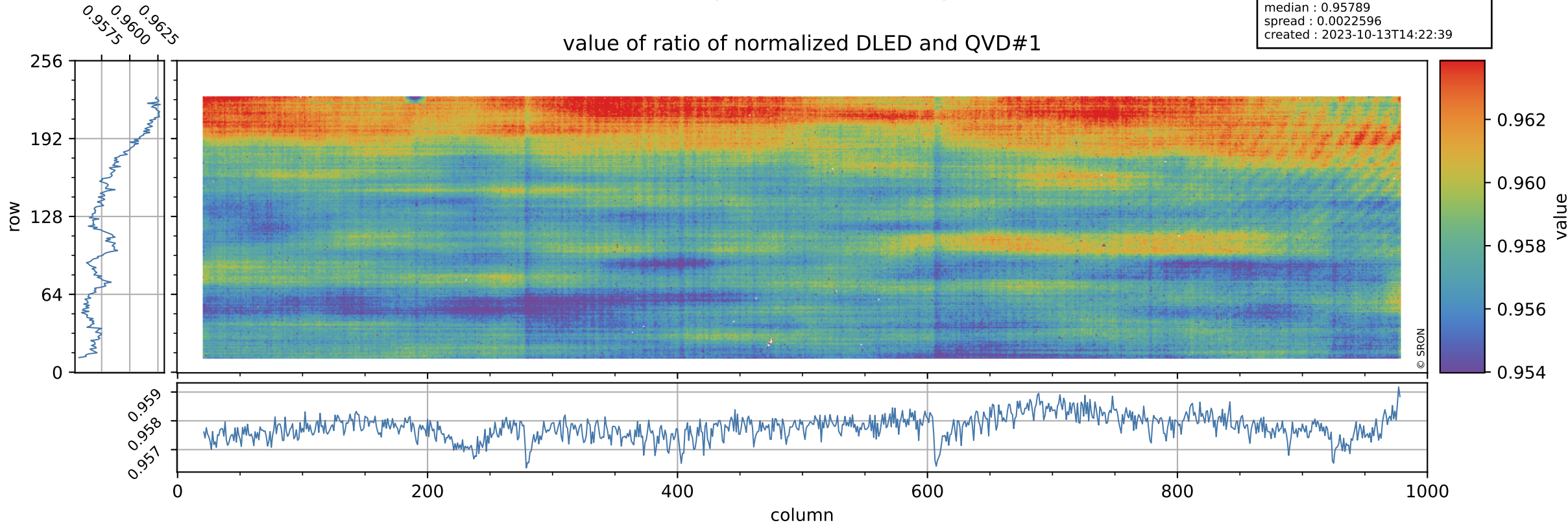

Tropomi SWIR stability

orbits : [31052, 31082]
coverage : 2023-10-11 / 2023-10-13
azimuth : 1.2733 & 1.2733
median : 0.7342
spread : 0.14853
created : 2023-10-13T14:22:40

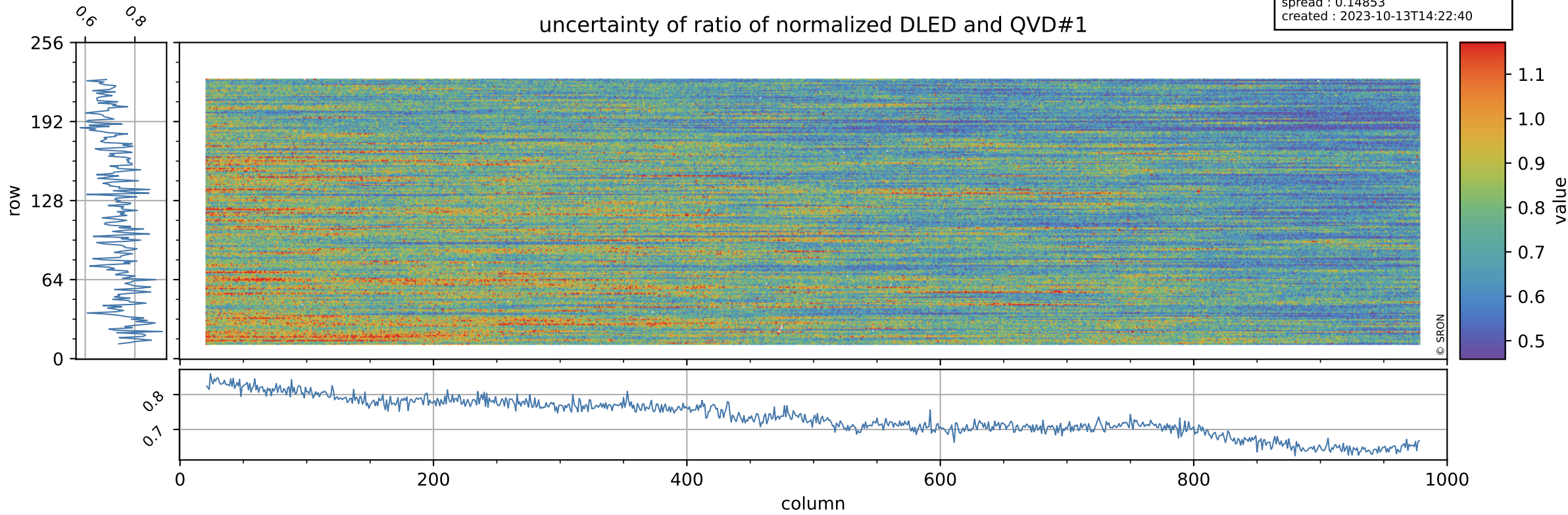

Tropomi SWIR stability

value of ratio of normalized WLS and QVD#1

orbits : [31052, 31082]
coverage : 2023-10-11 / 2023-10-13
azimuth : 1.2733 & 1.2733
median : 1.0092
spread : 0.0021061
created : 2023-10-13T14:22:40

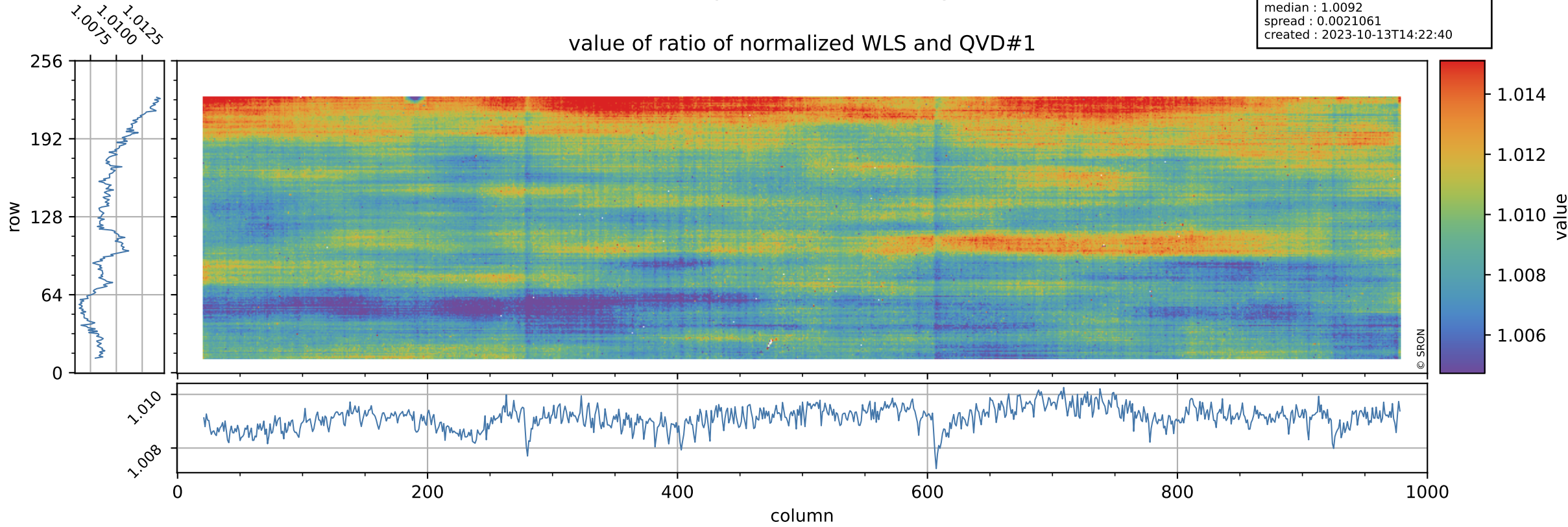

Tropomi SWIR stability

uncertainty of ratio of normalized WLS and QVD#1

orbits : [31052, 31082]
coverage : 2023-10-11 / 2023-10-13
azimuth : 1.2733 & 1.2733
median : 0.40113
spread : 0.080385
created : 2023-10-13T14:22:40

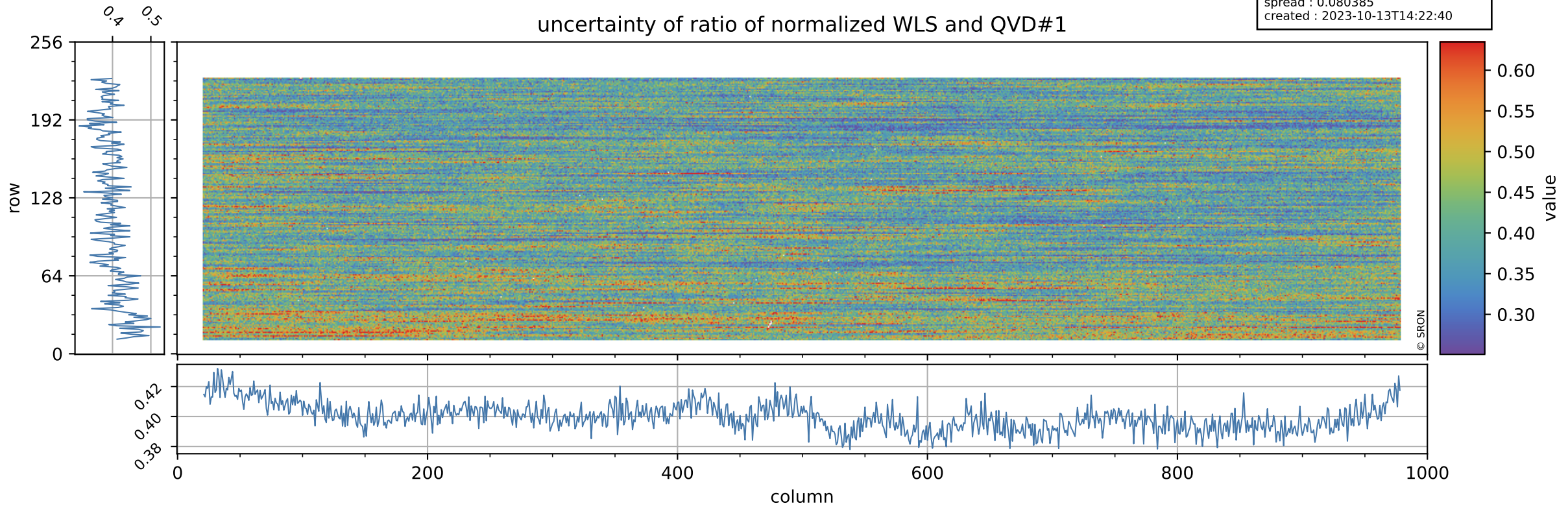

© SRON

Tropomi SWIR stability

value of ratio of normalized DLED and QVD#2

orbits : [31052, 31082]
coverage : 2023-10-11 / 2023-10-13
azimuth : 1.2733 & 1.2733
median : 0.95672
spread : 0.0026719
created : 2023-10-13T14:22:40

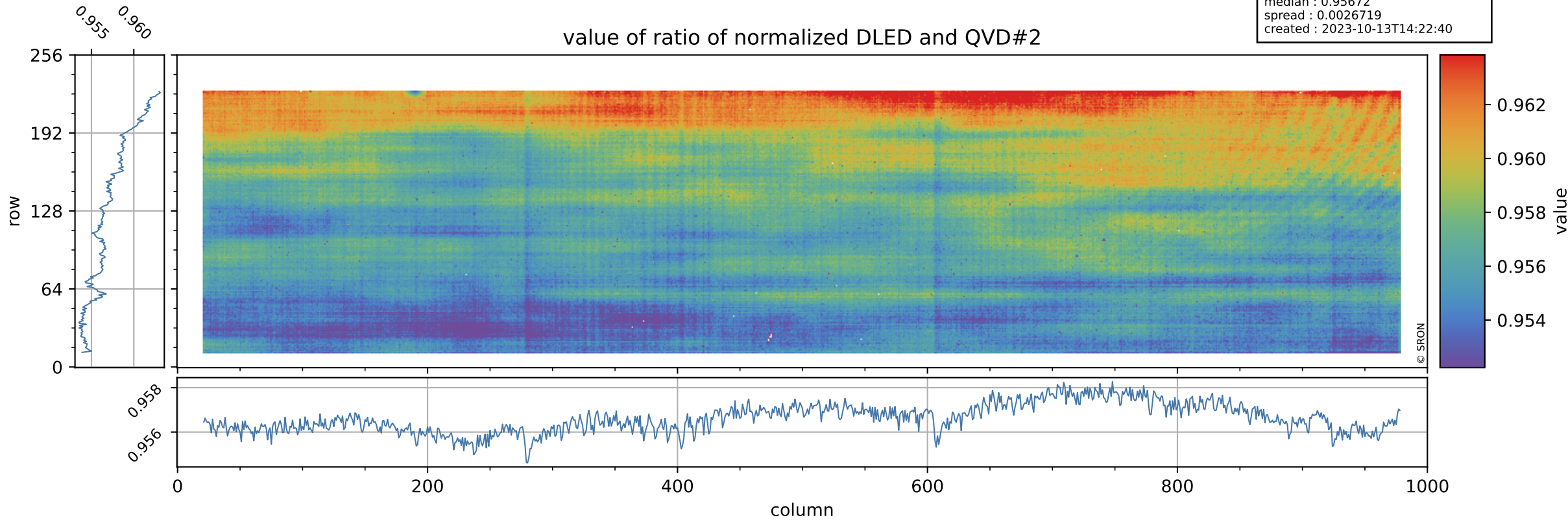

Tropomi SWIR stability

orbits : [31052, 31082]
coverage : 2023-10-11 / 2023-10-13
azimuth : 1.2733 & 1.2733
median : 0.75424
spread : 0.1491
created : 2023-10-13T14:22:41

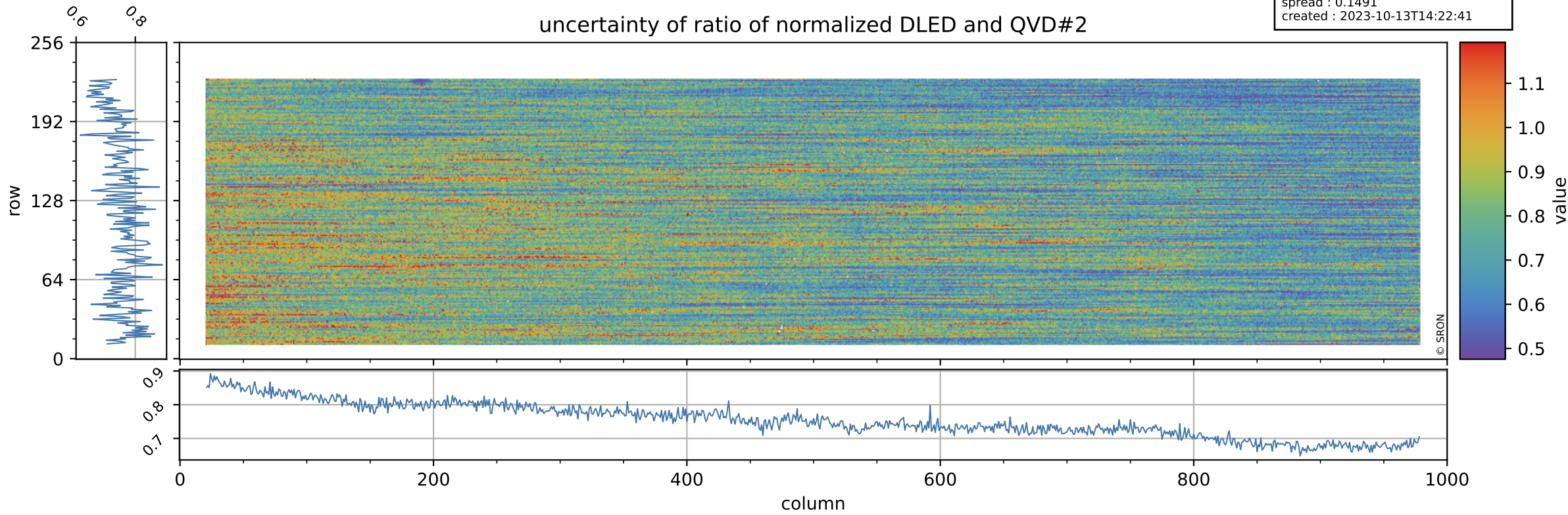

Tropomi SWIR stability

value of ratio of normalized WLS and QVD#2

orbits : [31052, 31082]
coverage : 2023-10-11 / 2023-10-13
azimuth : 1.2733 & 1.2733
median : 1.0079
spread : 0.0025448
created : 2023-10-13T14:22:41

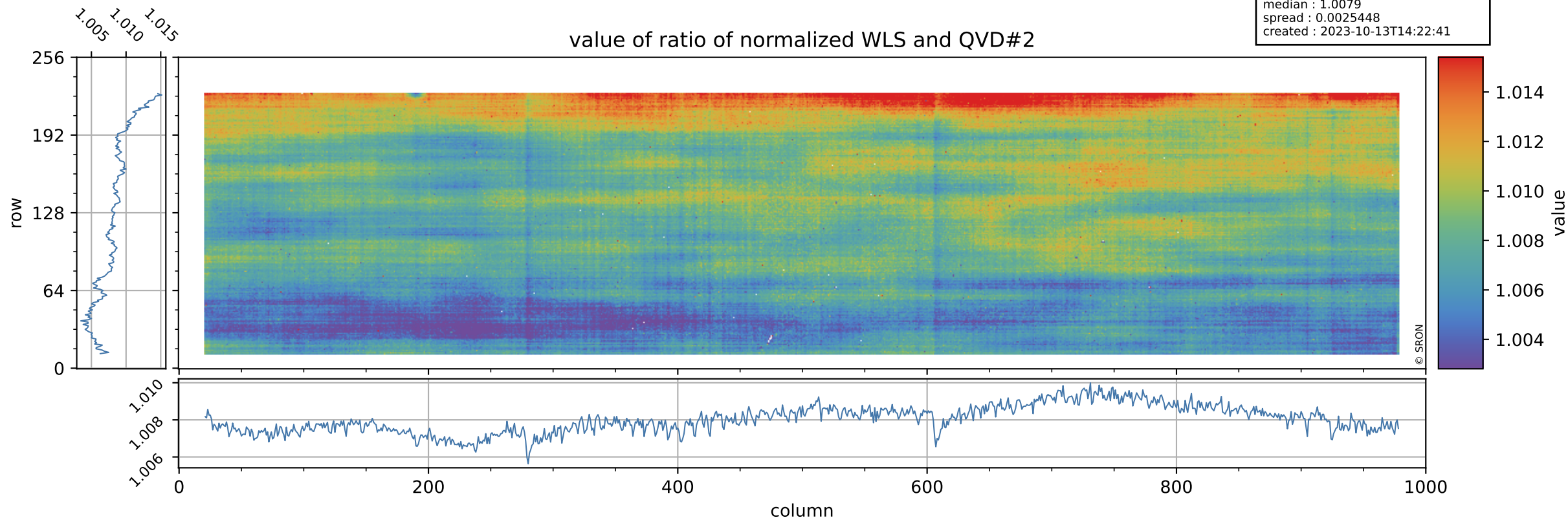

Tropomi SWIR stability

orbits : [31052, 31082]
coverage : 2023-10-11 / 2023-10-13
azimuth : 1.2733 & 1.2733
median : 0.41217
spread : 0.080721
created : 2023-10-13T14:22:41

uncertainty of ratio of normalized WLS and QVD#2

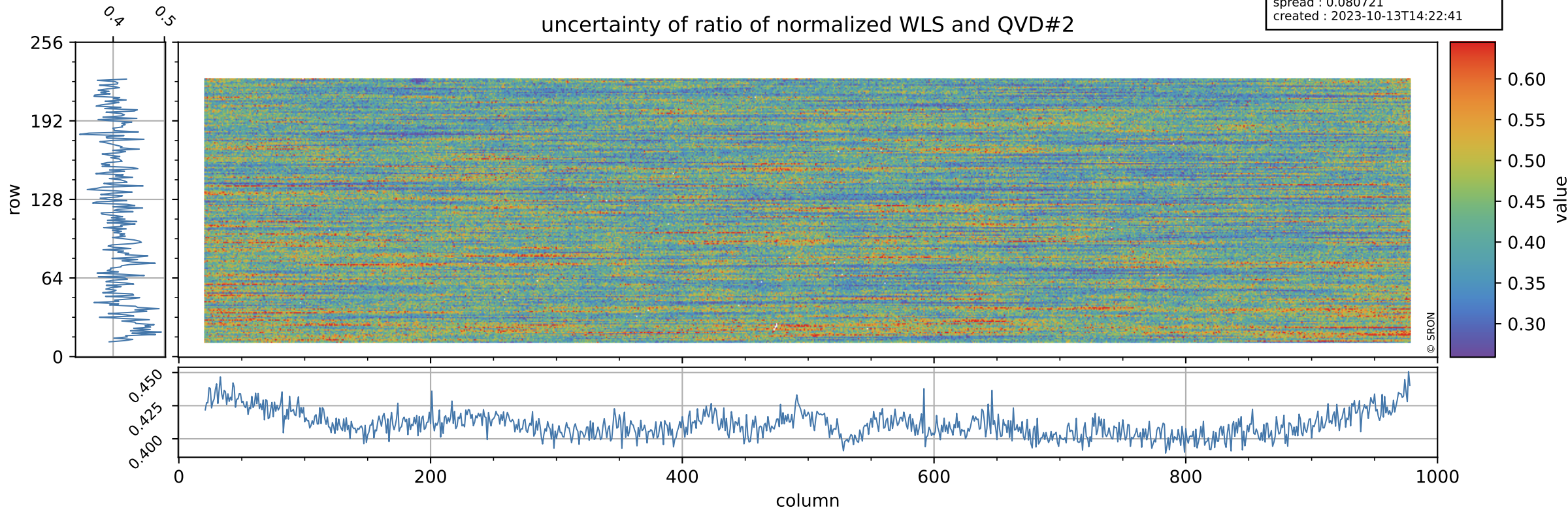

Tropomi SWIR stability

value of ratio of normalized DLED and WLS

orbits : [31052, 31082]
coverage : 2023-10-11 / 2023-10-13
azimuth : 1.2733 & 1.2733
median : 0.94935
spread : 0.0010491
created : 2023-10-13T14:22:41

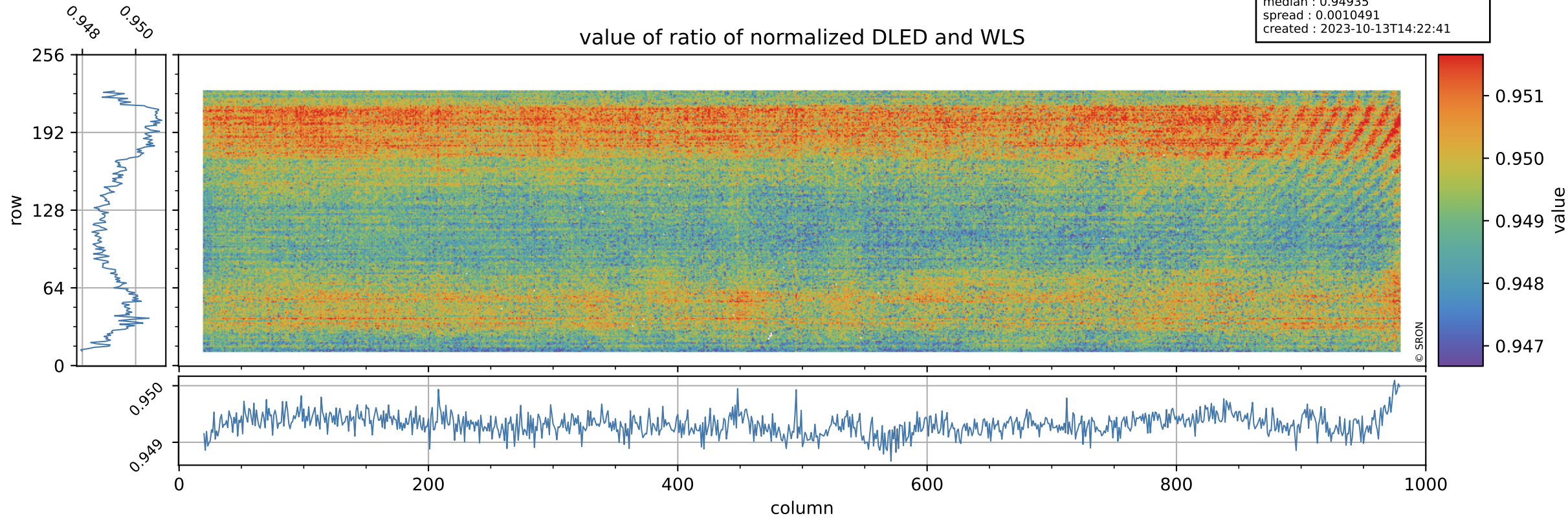

Tropomi SWIR stability

orbits : [31052, 31082]
coverage : 2023-10-11 / 2023-10-13
azimuth : 1.2733 & 1.2733
median : 1.8364
spread : 0.35539
created : 2023-10-13T14:22:42

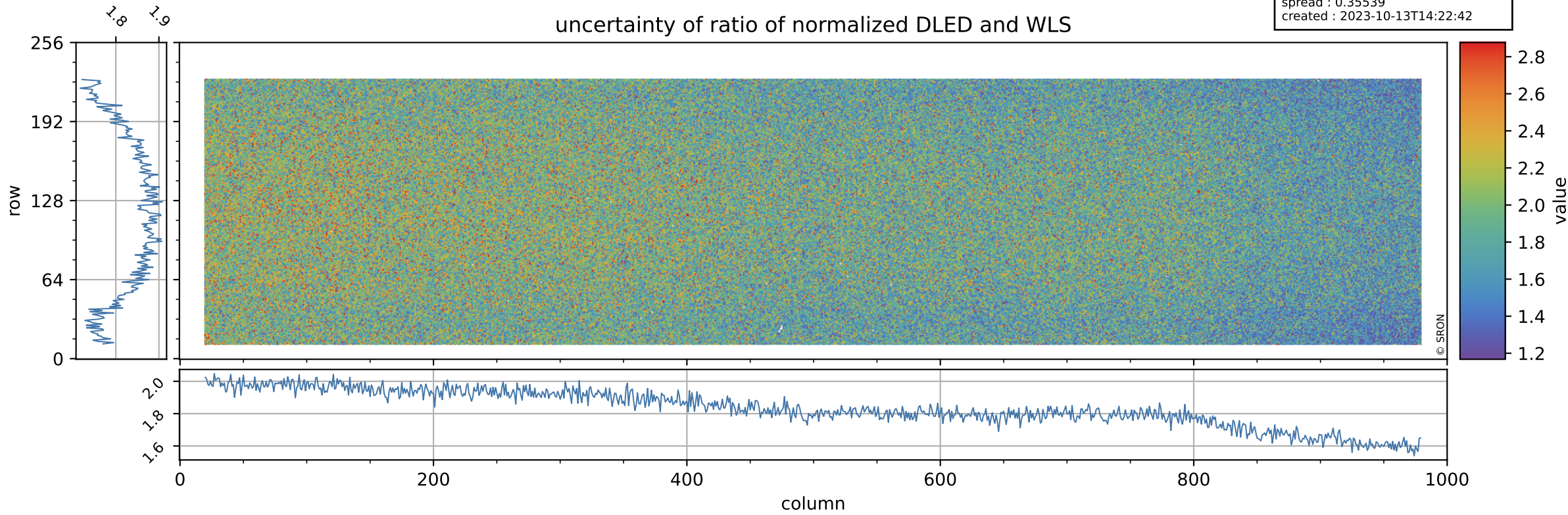

Tropomi SWIR stability

value of normalized QVD#1

orbits : [31052, 31082]
coverage : 2023-10-11 / 2023-10-13
azimuth : 1.2733 & 1.2733
median : 0.98436
spread : 0.0053598
created : 2023-10-13T14:22:42

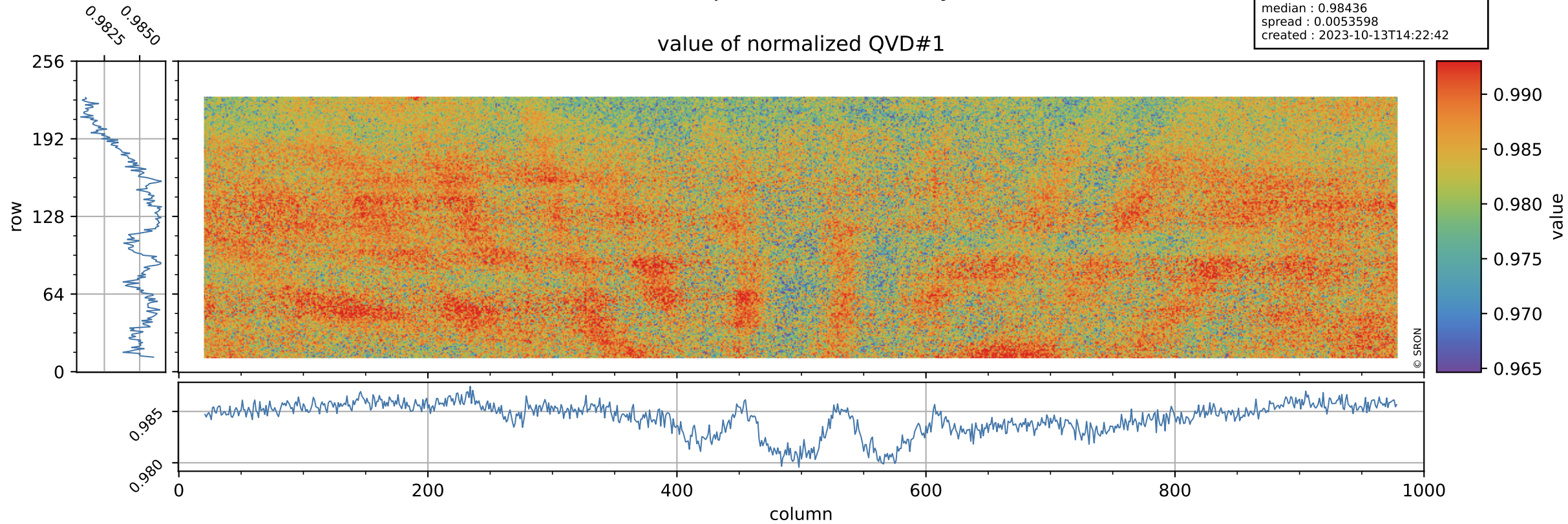

Tropomi SWIR stability

orbits : [31052, 31082]
coverage : 2023-10-11 / 2023-10-13
azimuth : 1.2733 & 1.2733
median : 1.0202 ke
spread : 0.1605 ke
created : 2023-10-13T14:22:42

QVD#1 background

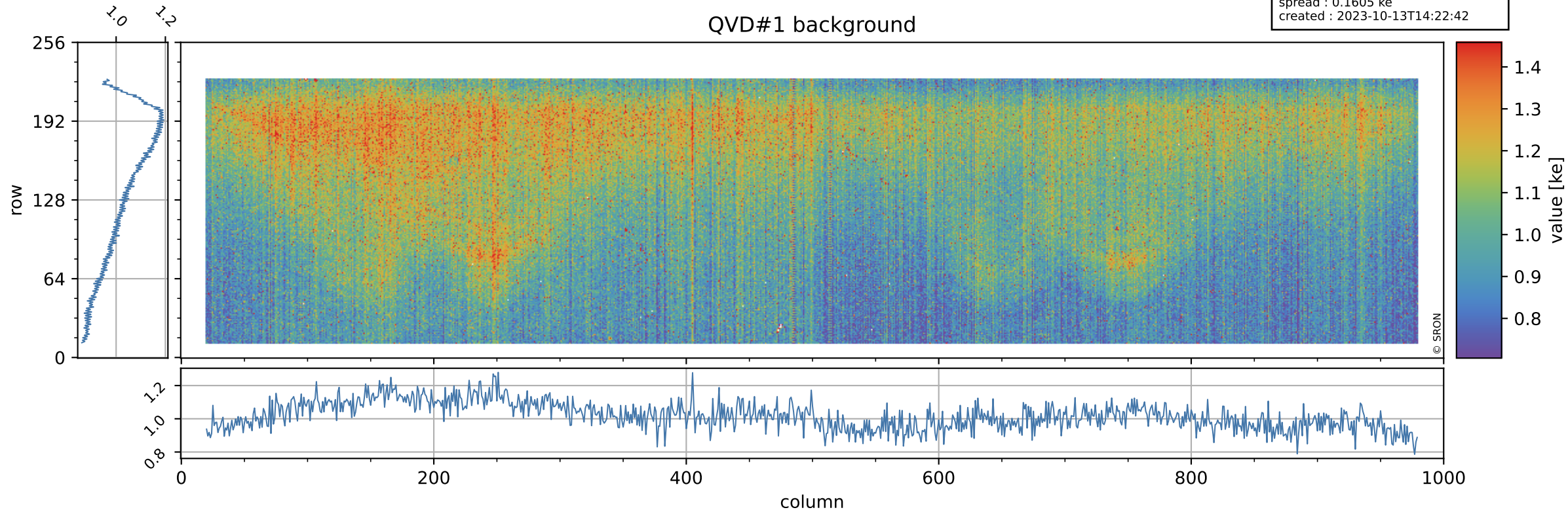

Tropomi SWIR stability

value of normalized QVD#2

orbits : [31052, 31082]
coverage : 2023-10-11 / 2023-10-13
azimuth : 1.2733 & 1.2733
median : 0.98557
spread : 0.0055262
created : 2023-10-13T14:22:42

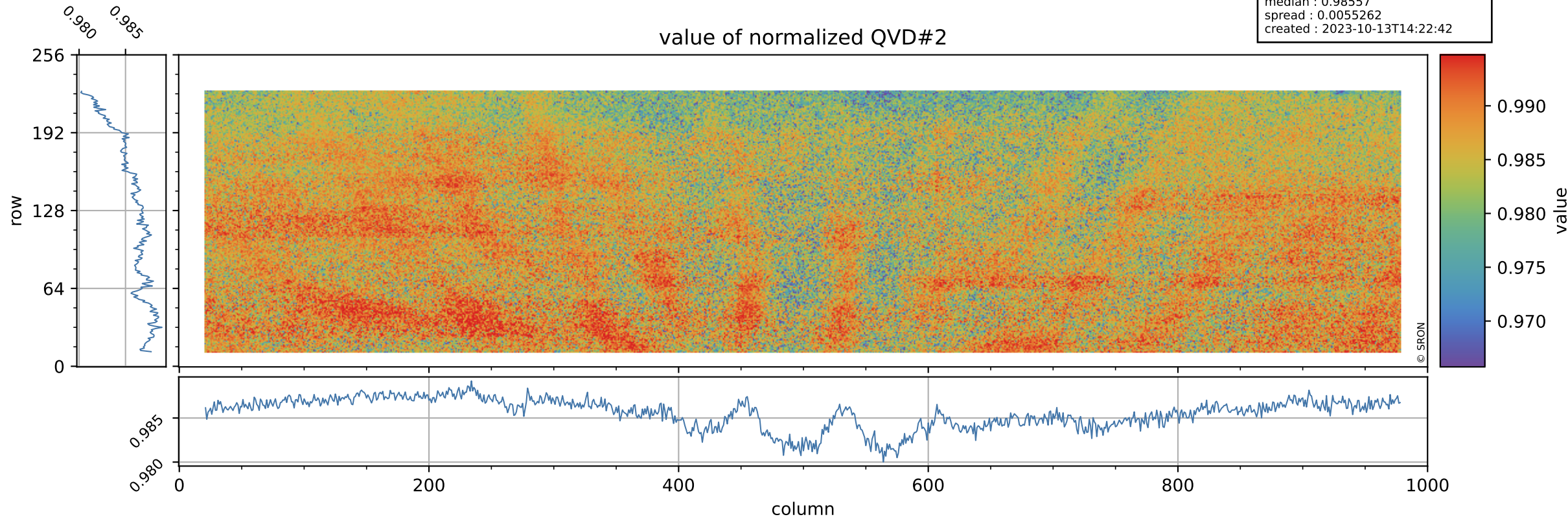

Tropomi SWIR stability

orbits : [31052, 31082]
coverage : 2023-10-11 / 2023-10-13
azimuth : 1.2733 & 1.2733
median : 1.0214 ke
spread : 0.16088 ke
created : 2023-10-13T14:22:43

QVD#2 background

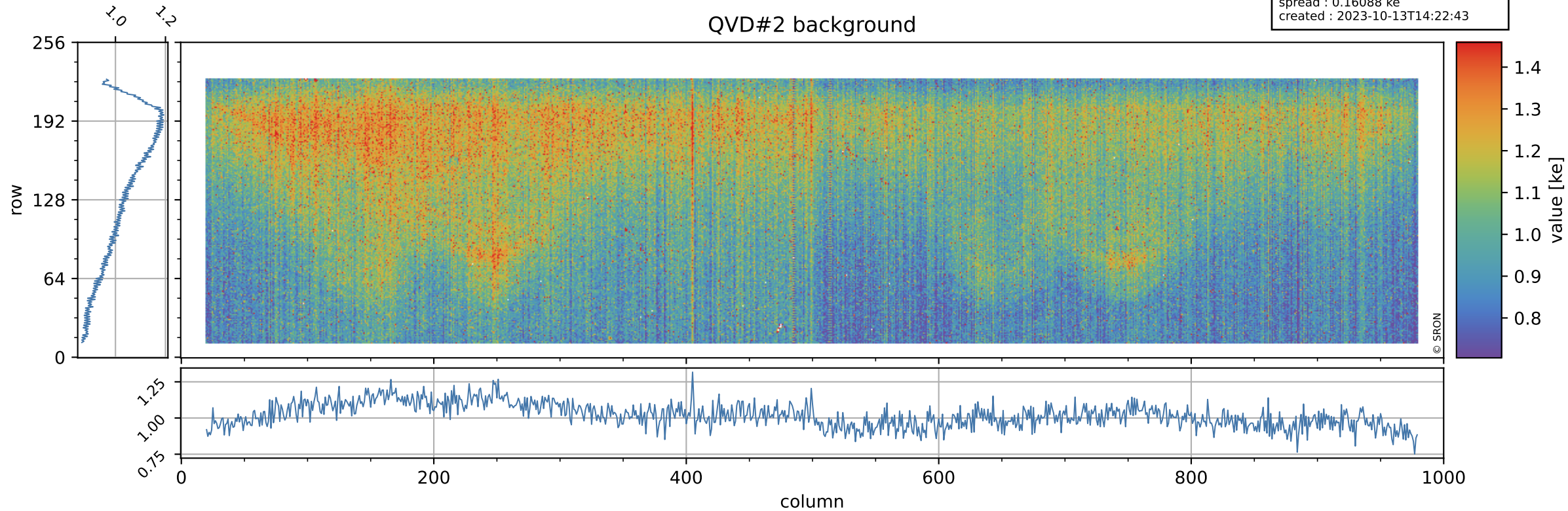

Tropomi SWIR stability

value of normalized DLED

orbits : [31052, 31082]
coverage : 2023-10-11 / 2023-10-13
azimuth : 1.2733 & 1.2733
median : 0.94343
spread : 0.0048981
created : 2023-10-13T14:22:43

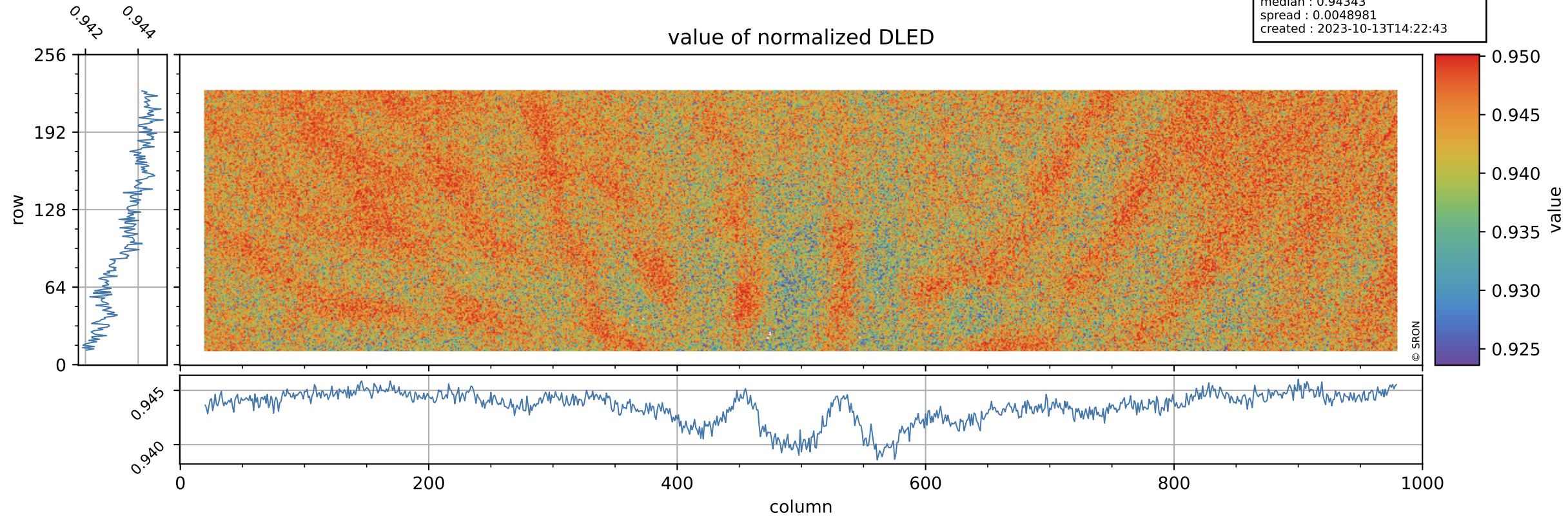

Tropomi SWIR stability

DLED background

orbits : [31052, 31082]
coverage : 2023-10-11 / 2023-10-13
azimuth : 1.2733 & 1.2733
median : 0.91061 ke
spread : 0.14837 ke
created : 2023-10-13T14:22:43

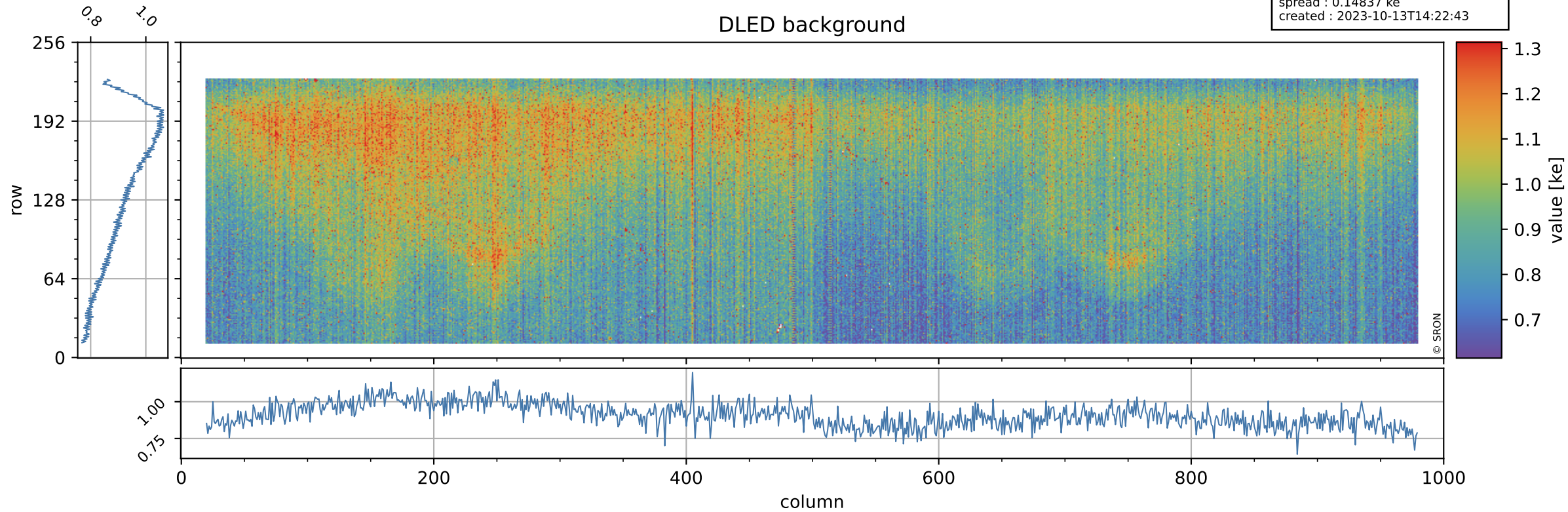

Tropomi SWIR stability

value of normalized WLS

orbits : [31052, 31082]
coverage : 2023-10-11 / 2023-10-13
azimuth : 1.2733 & 1.2733
median : 0.99366
spread : 0.0047002
created : 2023-10-13T14:22:43

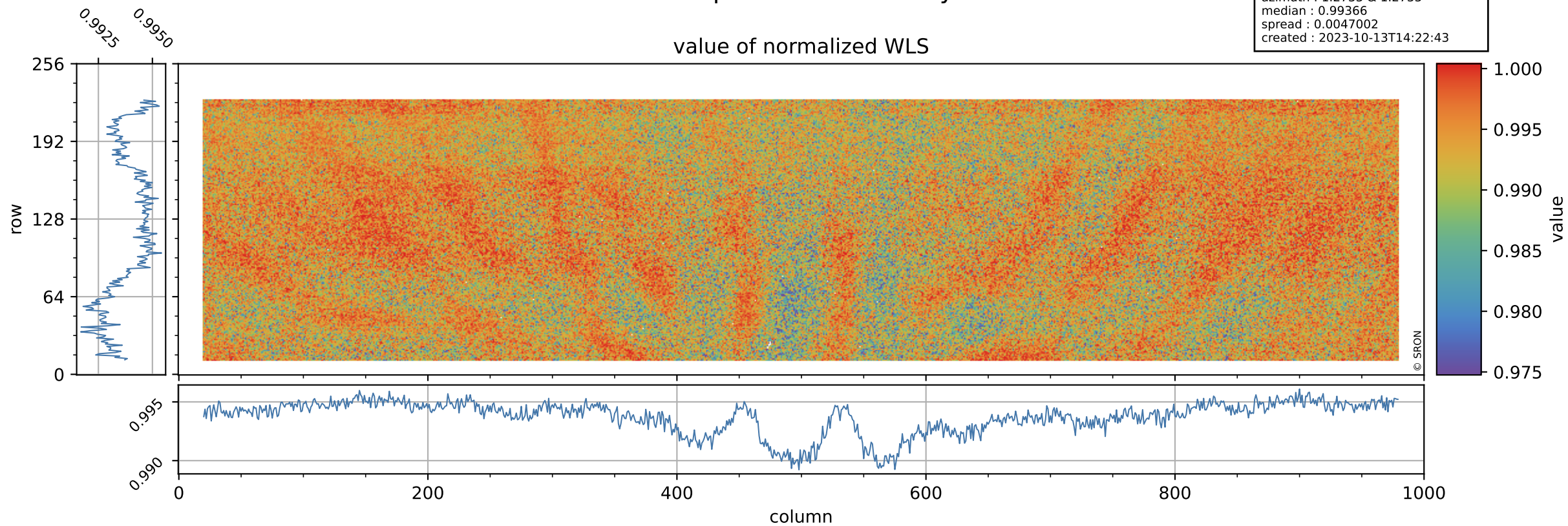

Tropomi SWIR stability

orbits : [31052, 31082]
coverage : 2023-10-11 / 2023-10-13
azimuth : 1.2733 & 1.2733
median : 358.48 e
spread : 90.127 e
created : 2023-10-13T14:22:44

WLS background

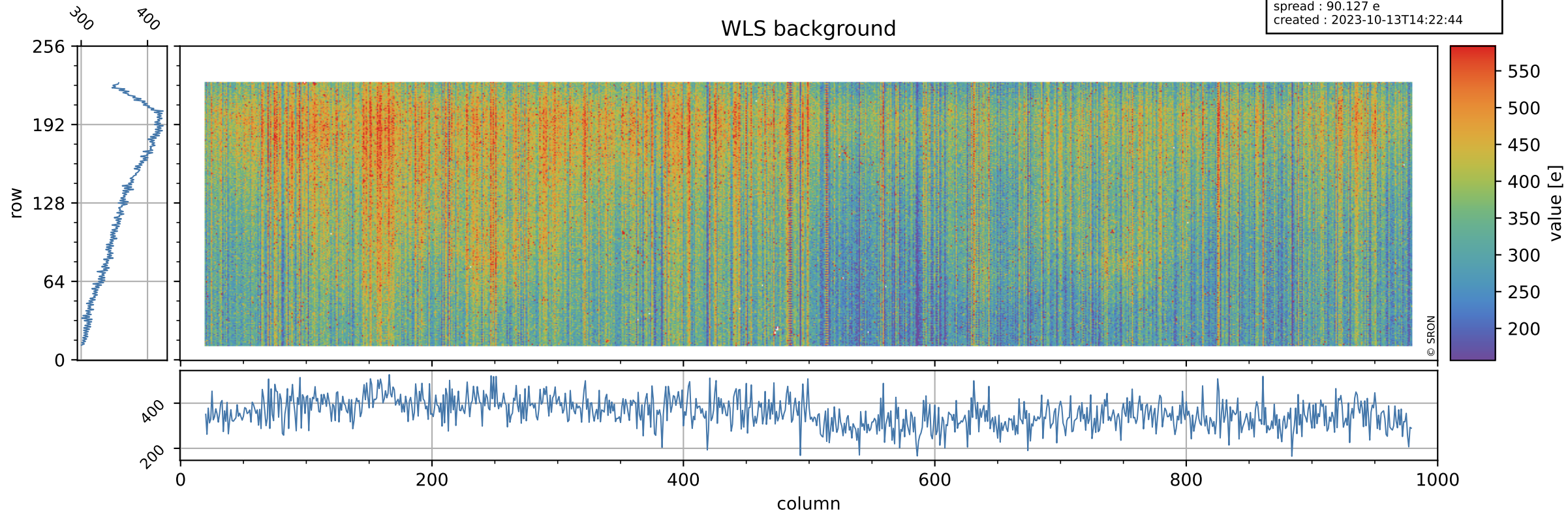

Tropomi SWIR stability ground-tracks of Sentinel-5P

orbits : [31052, 31082]
coverage : 2023-10-11 / 2023-10-13
azimuth : 1.2733 & 1.2733
created : 2023-10-13T14:22:44

