

Tropomi SWIR stability

value of ratio of normalized QVD#1 and QVD#2

orbits : [31052, 31112]
coverage : 2023-10-11 / 2023-10-15
azimuth : 1.2735 & 1.2733
median : 1.0002
spread : 0.0016764
created : 2023-10-15T14:22:43

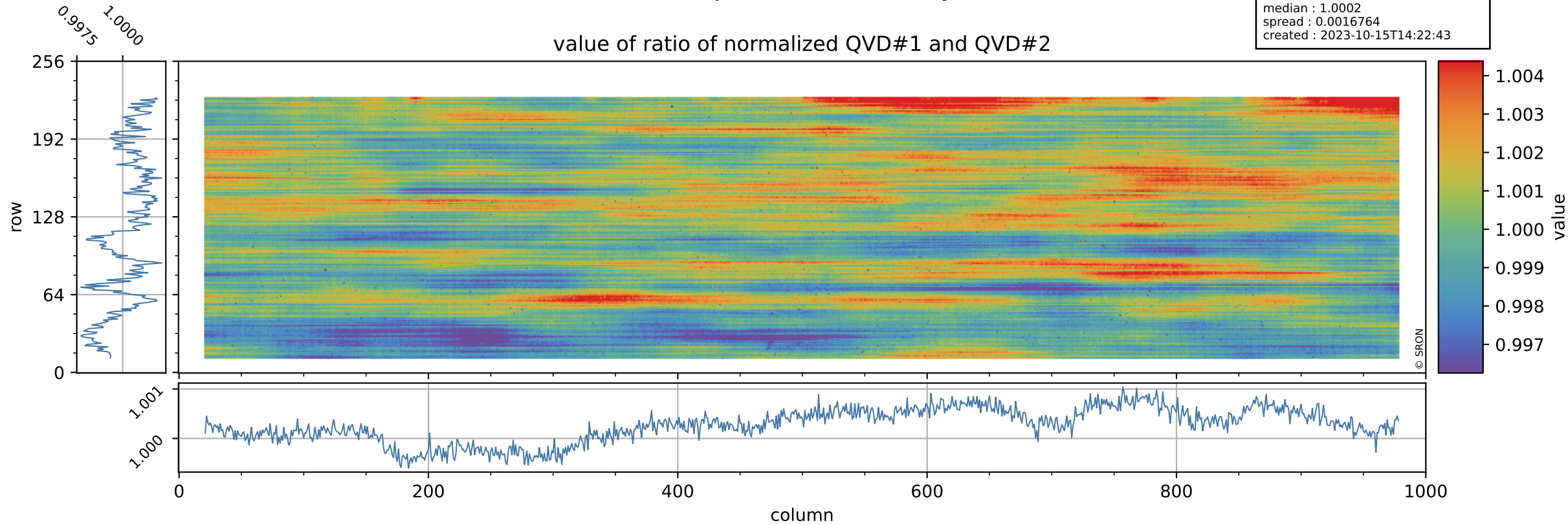

Tropomi SWIR stability

uncertainty of ratio of normalized QVD#1 and QVD#2

orbits : [31052, 31112]
coverage : 2023-10-11 / 2023-10-15
azimuth : 1.2735 & 1.2733
median : 0.99843
spread : 0.19012
created : 2023-10-15T14:22:44

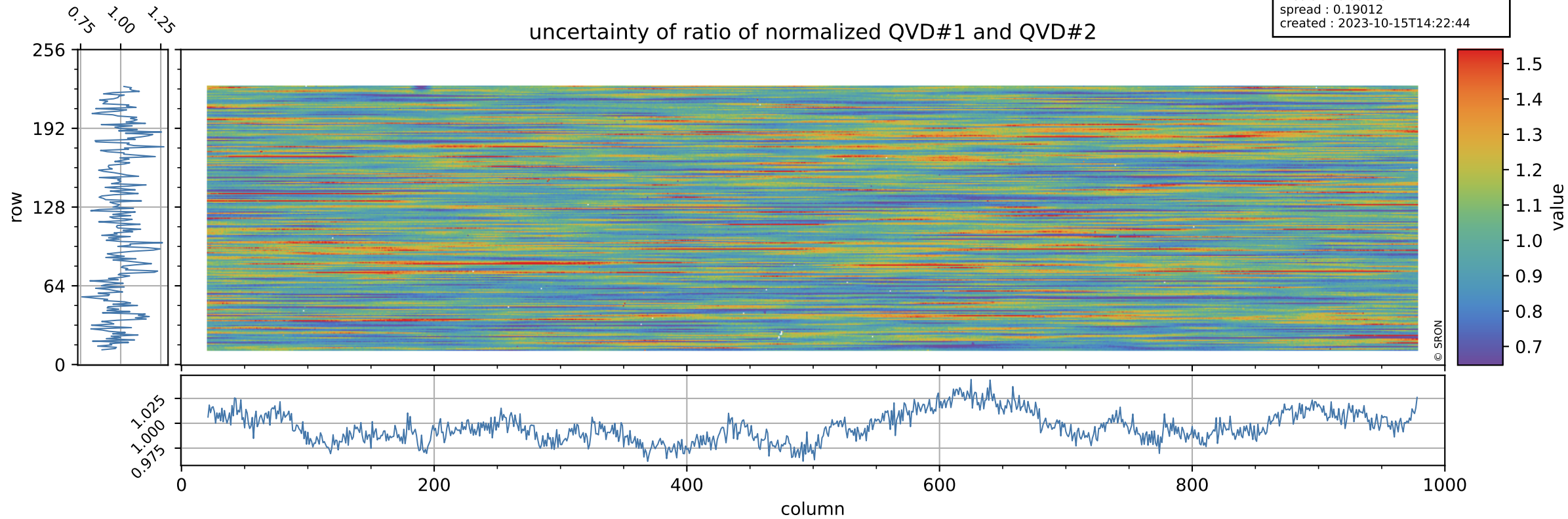

Tropomi SWIR stability

value of ratio of normalized DLED and QVD#1

orbits : [31052, 31112]
coverage : 2023-10-11 / 2023-10-15
azimuth : 1.2735 & 1.2733
median : 0.95645
spread : 0.0023128
created : 2023-10-15T14:22:44

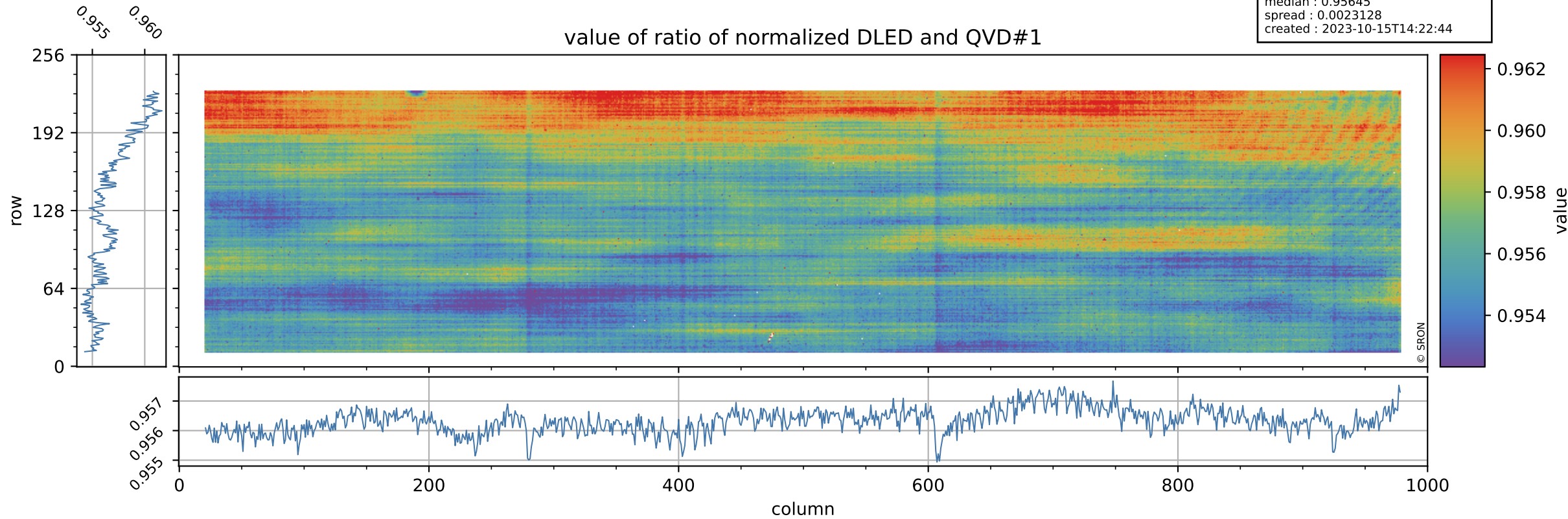

Tropomi SWIR stability

uncertainty of ratio of normalized DLED and QVD#1

orbits : [31052, 31112]
coverage : 2023-10-11 / 2023-10-15
azimuth : 1.2735 & 1.2733
median : 0.75791
spread : 0.14807
created : 2023-10-15T14:22:44

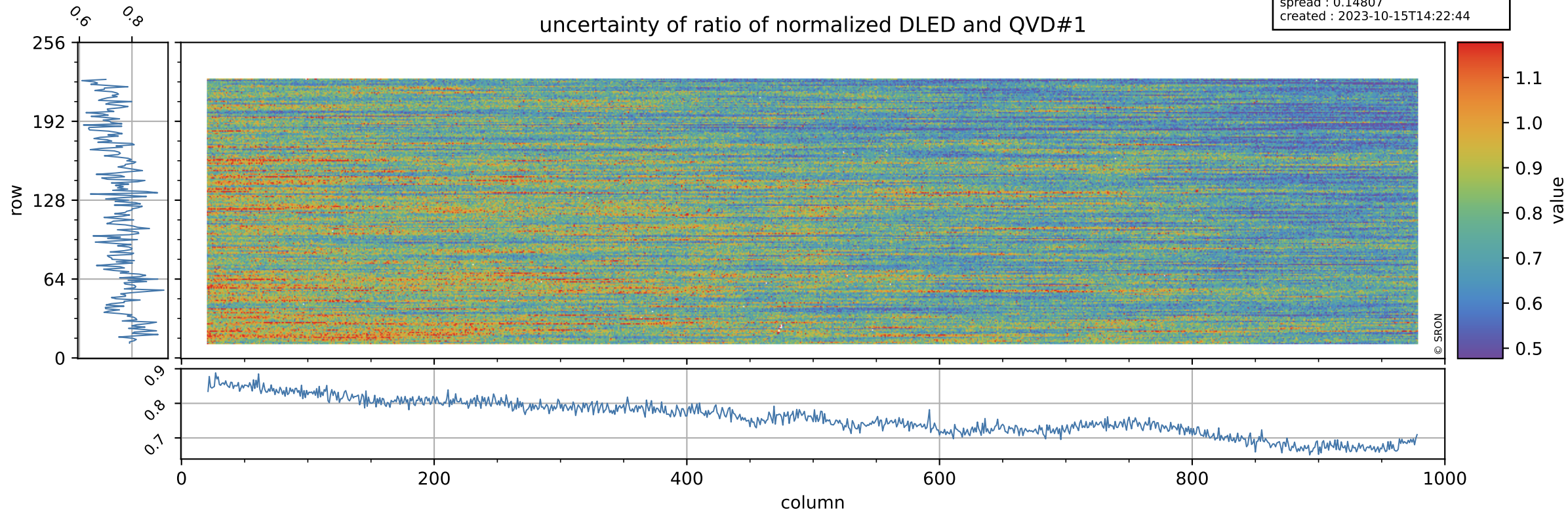

Tropomi SWIR stability

value of ratio of normalized WLS and QVD#1

orbits : [31052, 31112]
coverage : 2023-10-11 / 2023-10-15
azimuth : 1.2735 & 1.2733
median : 1.0077
spread : 0.0021932
created : 2023-10-15T14:22:44

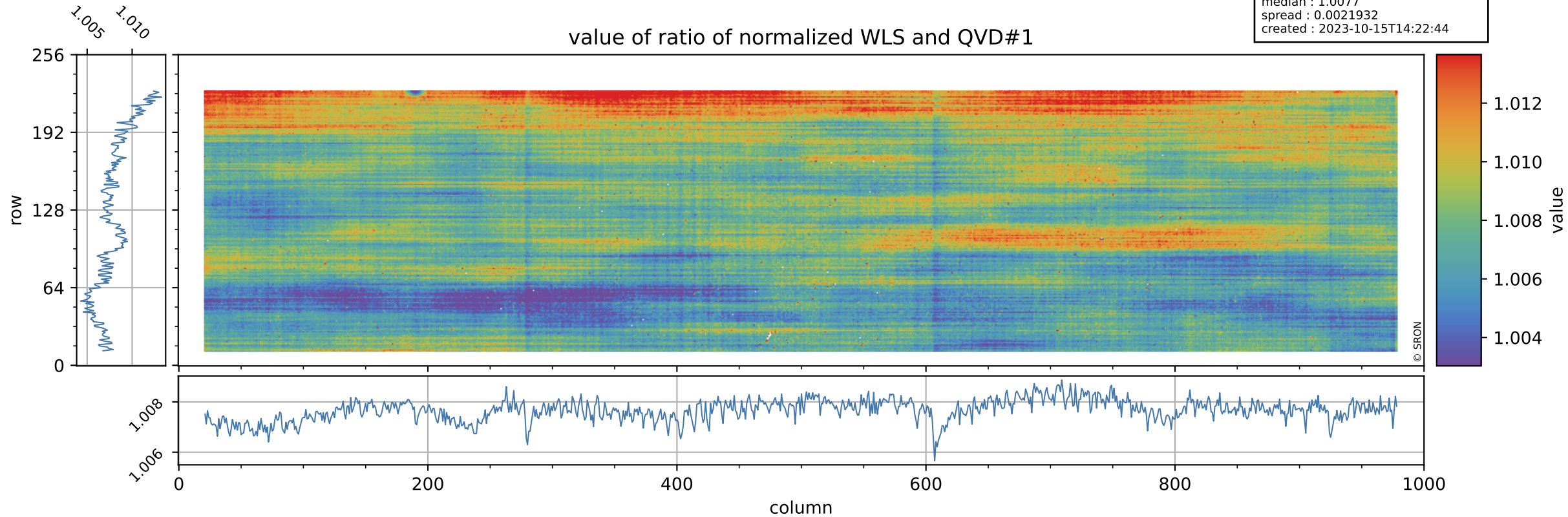

Tropomi SWIR stability

uncertainty of ratio of normalized WLS and QVD#1

orbits : [31052, 31112]
coverage : 2023-10-11 / 2023-10-15
azimuth : 1.2735 & 1.2733
median : 0.41492
spread : 0.080753
created : 2023-10-15T14:22:45

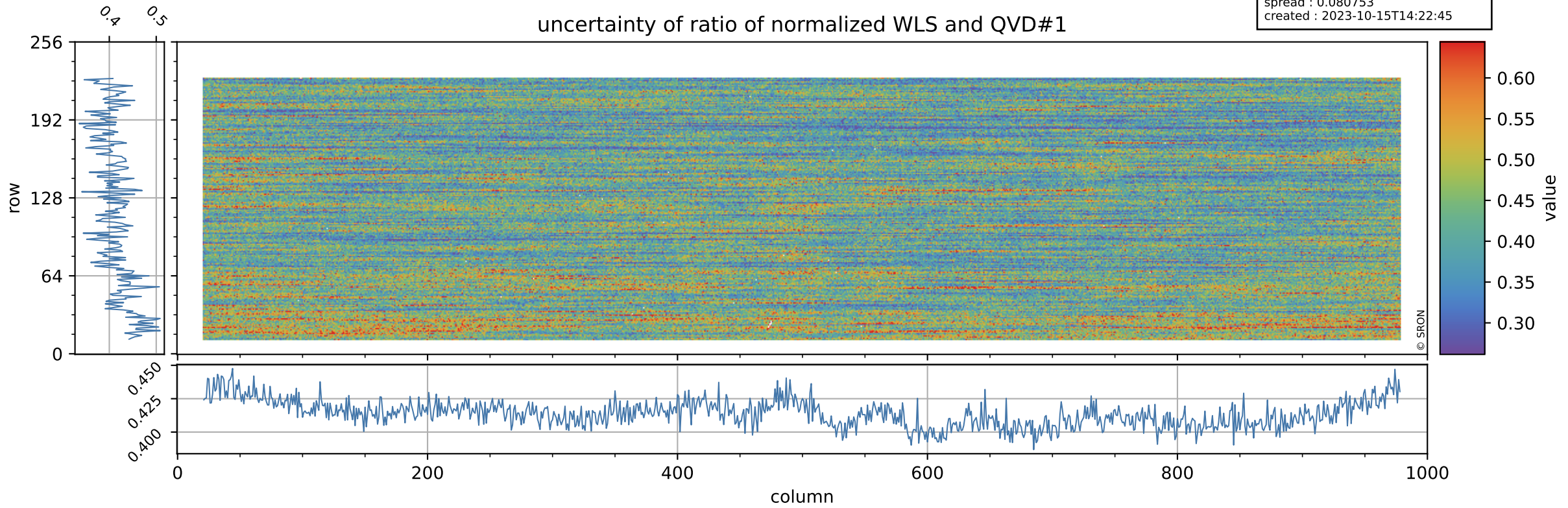

Tropomi SWIR stability

value of ratio of normalized DLED and QVD#2

orbits : [31052, 31112]
coverage : 2023-10-11 / 2023-10-15
azimuth : 1.2735 & 1.2733
median : 0.95665
spread : 0.0026789
created : 2023-10-15T14:22:45

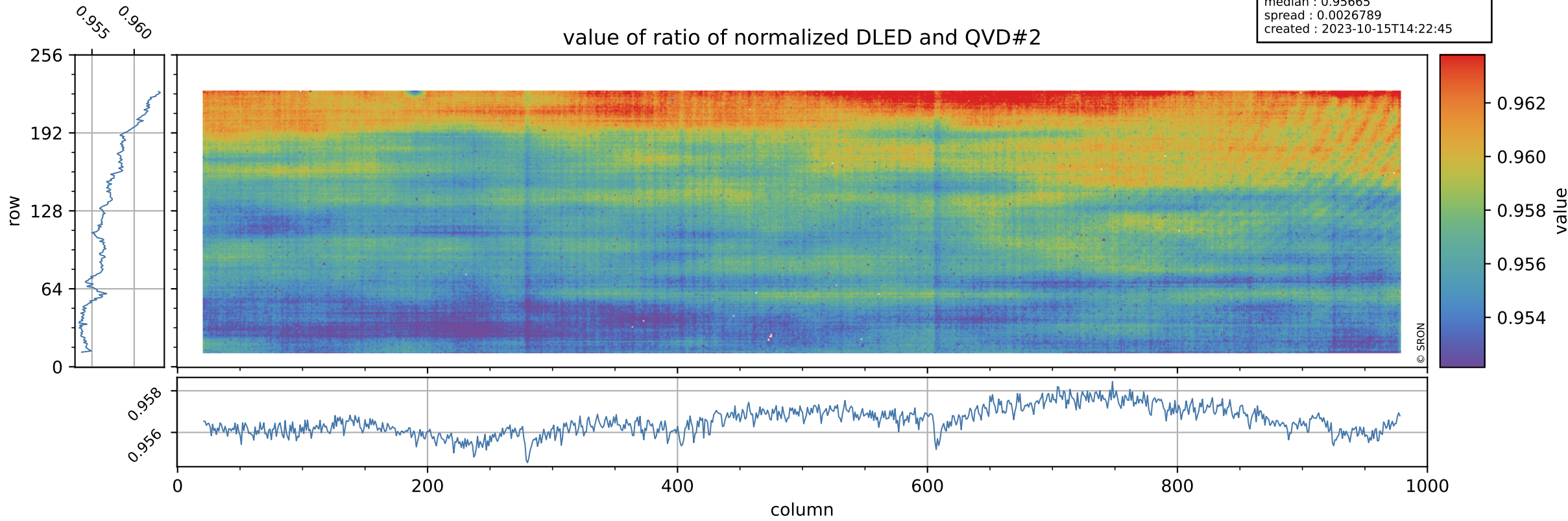

Tropomi SWIR stability

orbits : [31052, 31112]
coverage : 2023-10-11 / 2023-10-15
azimuth : 1.2735 & 1.2733
median : 0.7524
spread : 0.1488
created : 2023-10-15T14:22:45

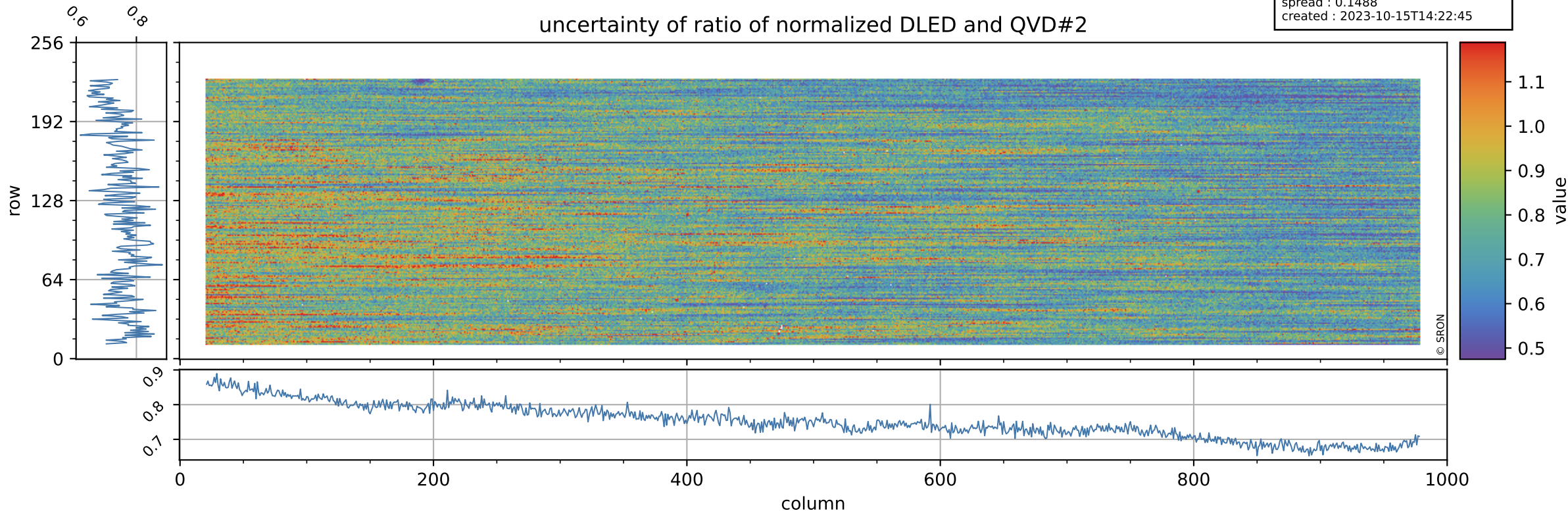

Tropomi SWIR stability

value of ratio of normalized WLS and QVD#2

orbits : [31052, 31112]
coverage : 2023-10-11 / 2023-10-15
azimuth : 1.2735 & 1.2733
median : 1.0079
spread : 0.0025448
created : 2023-10-15T14:22:46

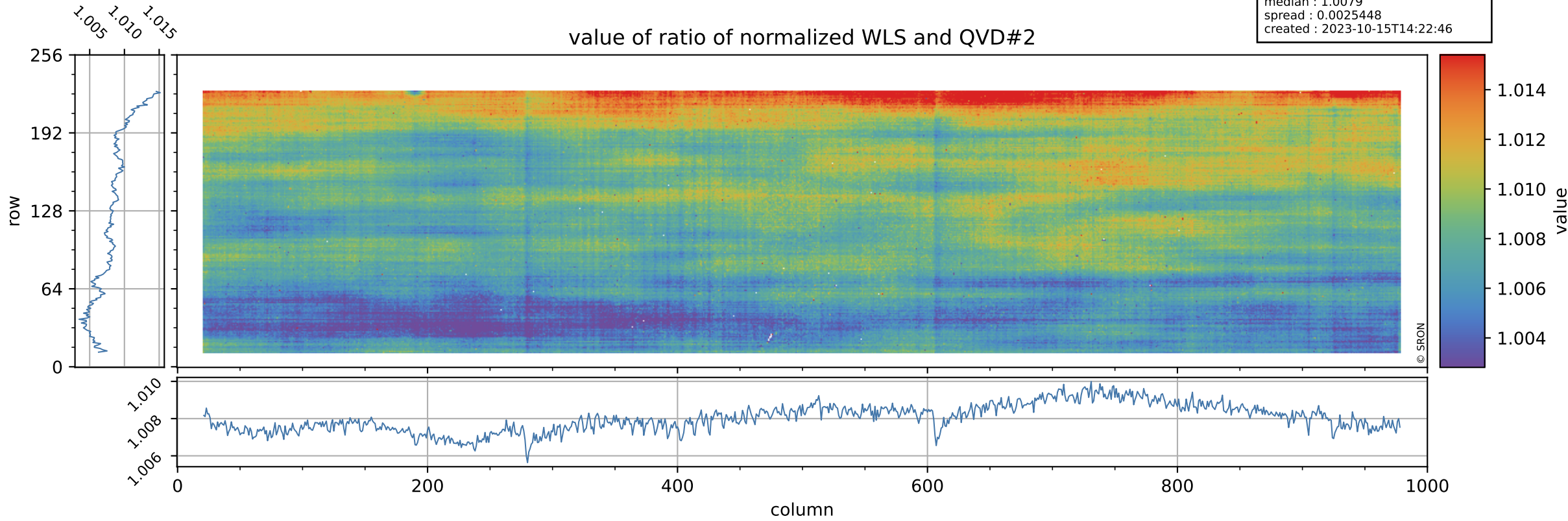

Tropomi SWIR stability

orbits : [31052, 31112]
coverage : 2023-10-11 / 2023-10-15
azimuth : 1.2735 & 1.2733
median : 0.41217
spread : 0.080721
created : 2023-10-15T14:22:46

uncertainty of ratio of normalized WLS and QVD#2

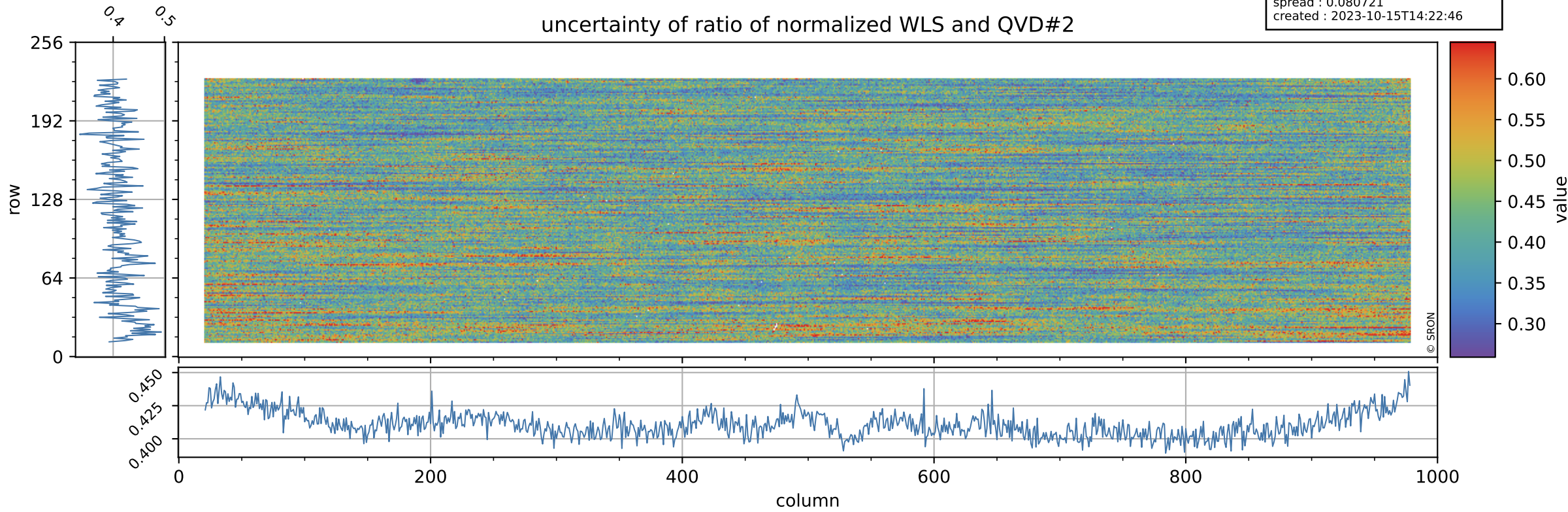

Tropomi SWIR stability

value of ratio of normalized DLED and WLS

orbits : [31052, 31112]
coverage : 2023-10-11 / 2023-10-15
azimuth : 1.2735 & 1.2733
median : 0.94928
spread : 0.0010549
created : 2023-10-15T14:22:46

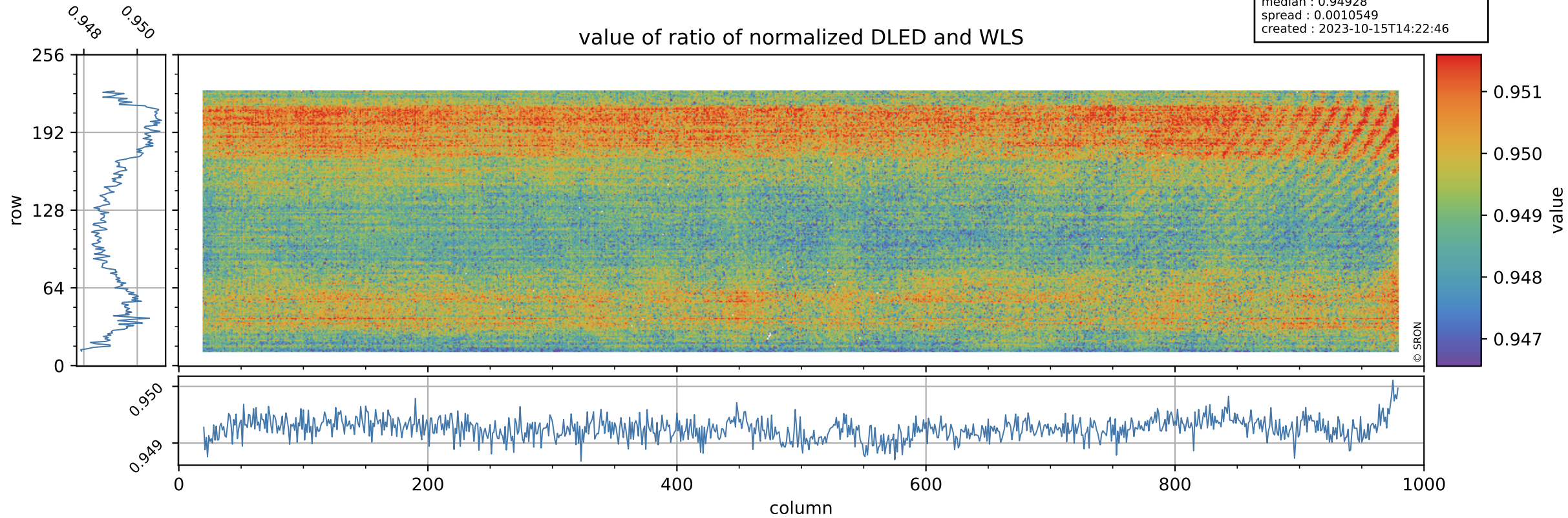

Tropomi SWIR stability

orbits : [31052, 31112]
coverage : 2023-10-11 / 2023-10-15
azimuth : 1.2735 & 1.2733
median : 1.8319
spread : 0.35344
created : 2023-10-15T14:22:46

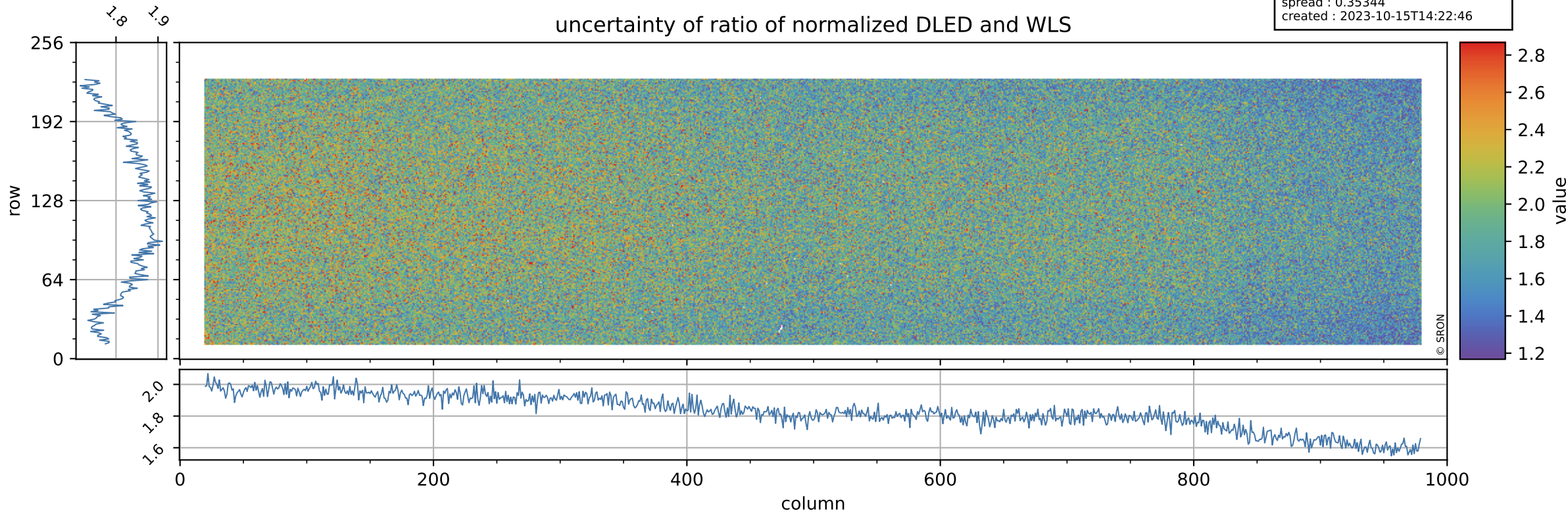

Tropomi SWIR stability

value of normalized QVD#1

orbits : [31052, 31112]
coverage : 2023-10-11 / 2023-10-15
azimuth : 1.2735 & 1.2733
median : 0.98584
spread : 0.0053958
created : 2023-10-15T14:22:47

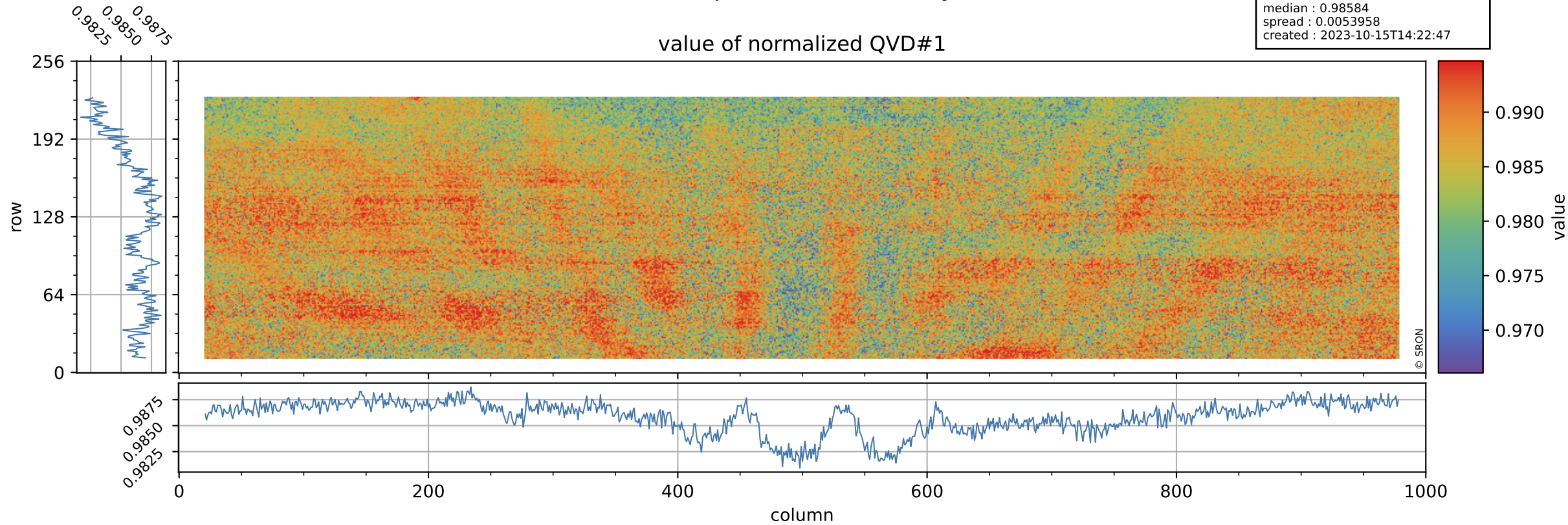

Tropomi SWIR stability

QVD#1 background

orbits : [31052, 31112]
coverage : 2023-10-11 / 2023-10-15
azimuth : 1.2735 & 1.2733
median : 1.024 ke
spread : 0.16152 ke
created : 2023-10-15T14:22:47

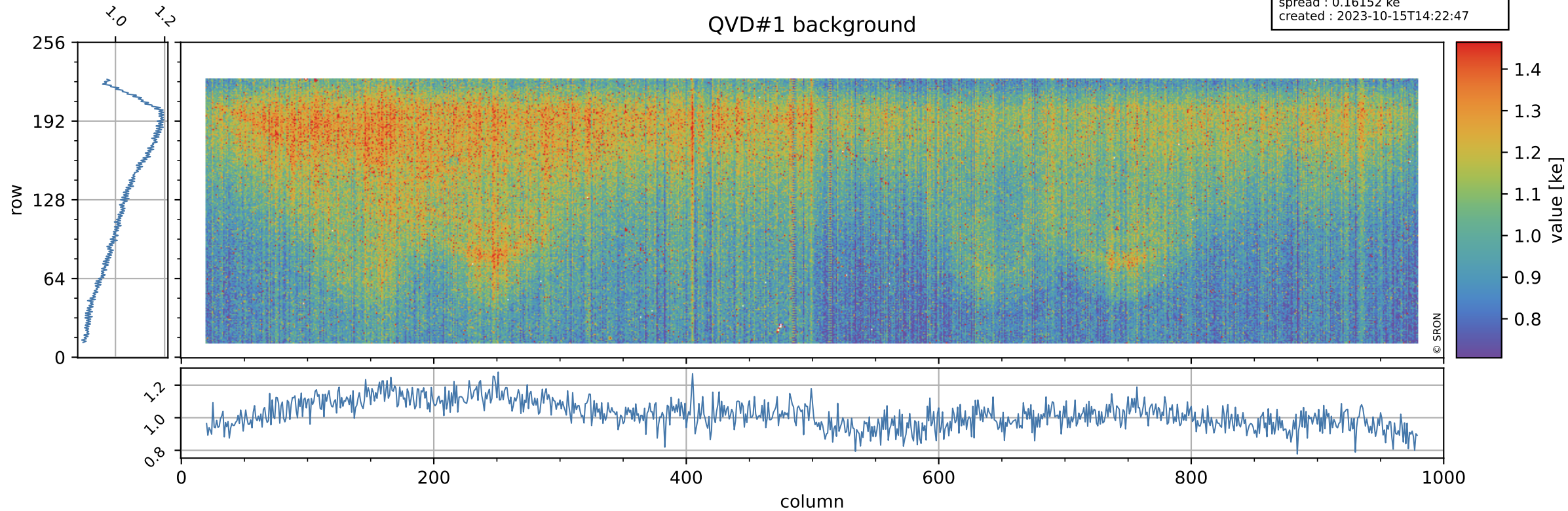

Tropomi SWIR stability

value of normalized QVD#2

orbits : [31052, 31112]
coverage : 2023-10-11 / 2023-10-15
azimuth : 1.2735 & 1.2733
median : 0.98557
spread : 0.0055262
created : 2023-10-15T14:22:47

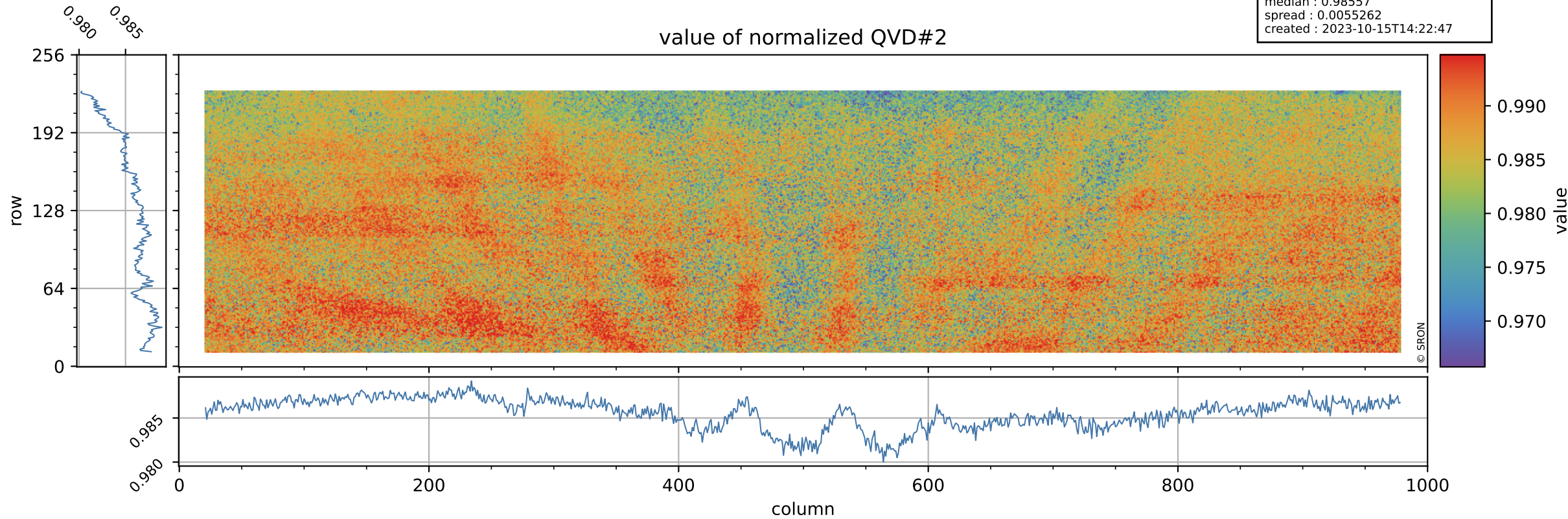

Tropomi SWIR stability

orbits : [31052, 31112]
coverage : 2023-10-11 / 2023-10-15
azimuth : 1.2735 & 1.2733
median : 1.0214 ke
spread : 0.16088 ke
created : 2023-10-15T14:22:47

QVD#2 background

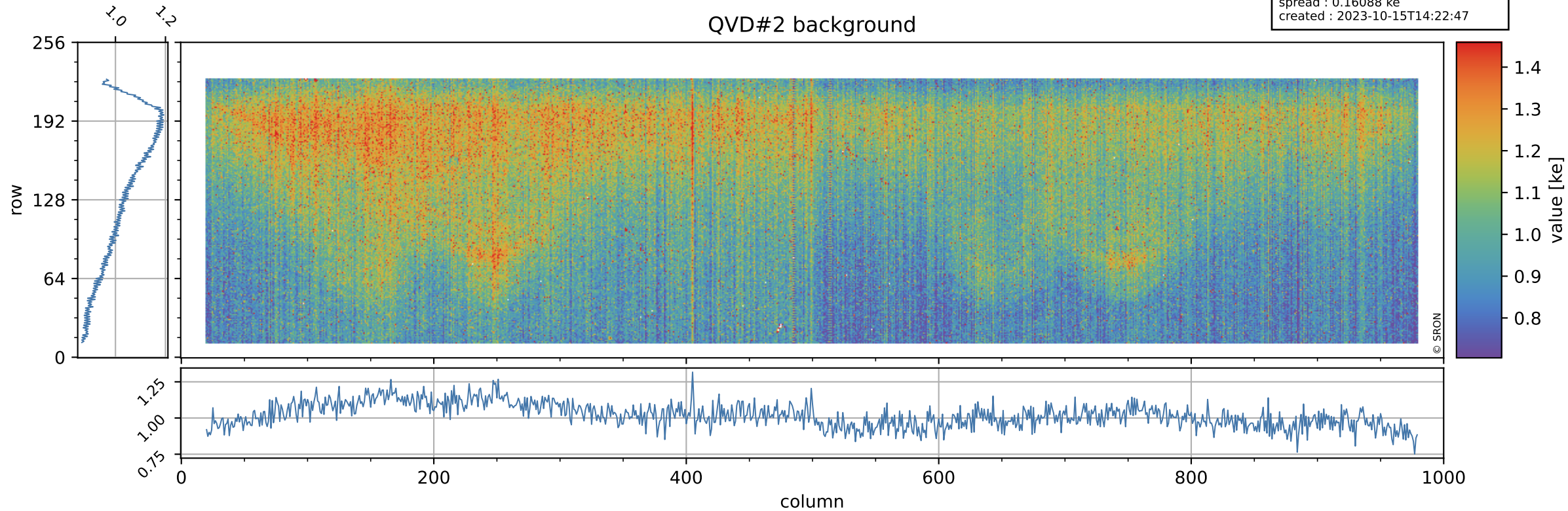

Tropomi SWIR stability

value of normalized DLED

orbits : [31052, 31112]
coverage : 2023-10-11 / 2023-10-15
azimuth : 1.2735 & 1.2733
median : 0.94336
spread : 0.0048983
created : 2023-10-15T14:22:48

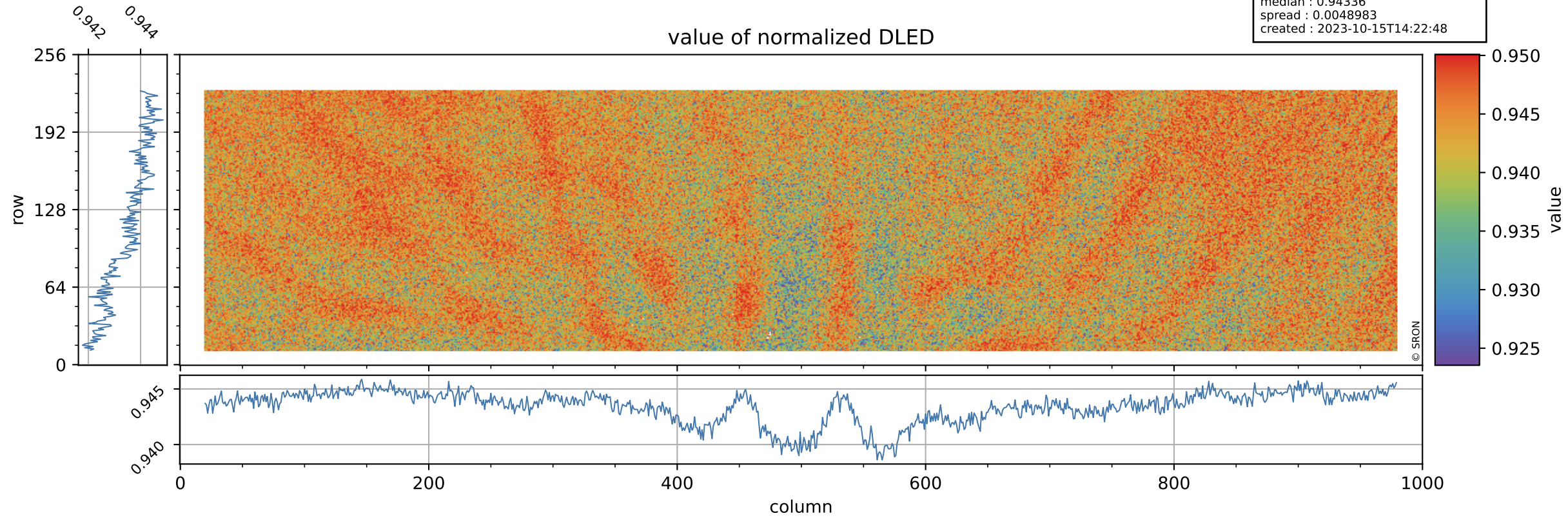

Tropomi SWIR stability

DLED background

orbits : [31052, 31112]
coverage : 2023-10-11 / 2023-10-15
azimuth : 1.2735 & 1.2733
median : 0.91083 ke
spread : 0.14544 ke
created : 2023-10-15T14:22:48

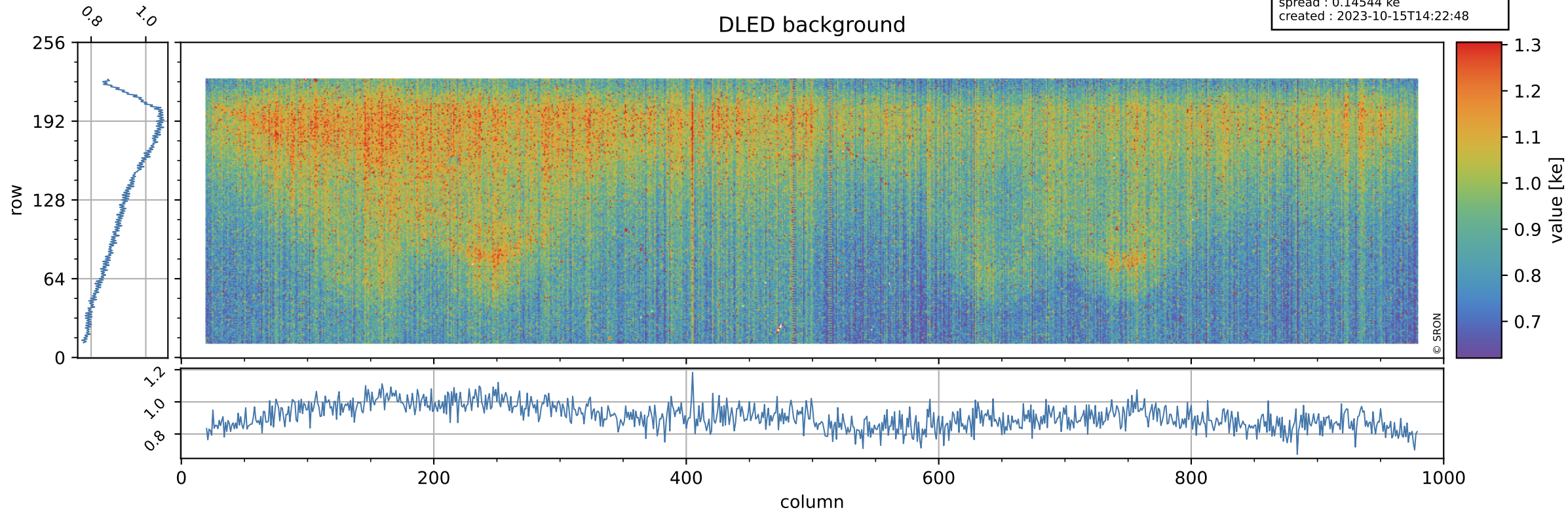

Tropomi SWIR stability

value of normalized WLS

orbits : [31052, 31112]
coverage : 2023-10-11 / 2023-10-15
azimuth : 1.2735 & 1.2733
median : 0.99366
spread : 0.0047002
created : 2023-10-15T14:22:48

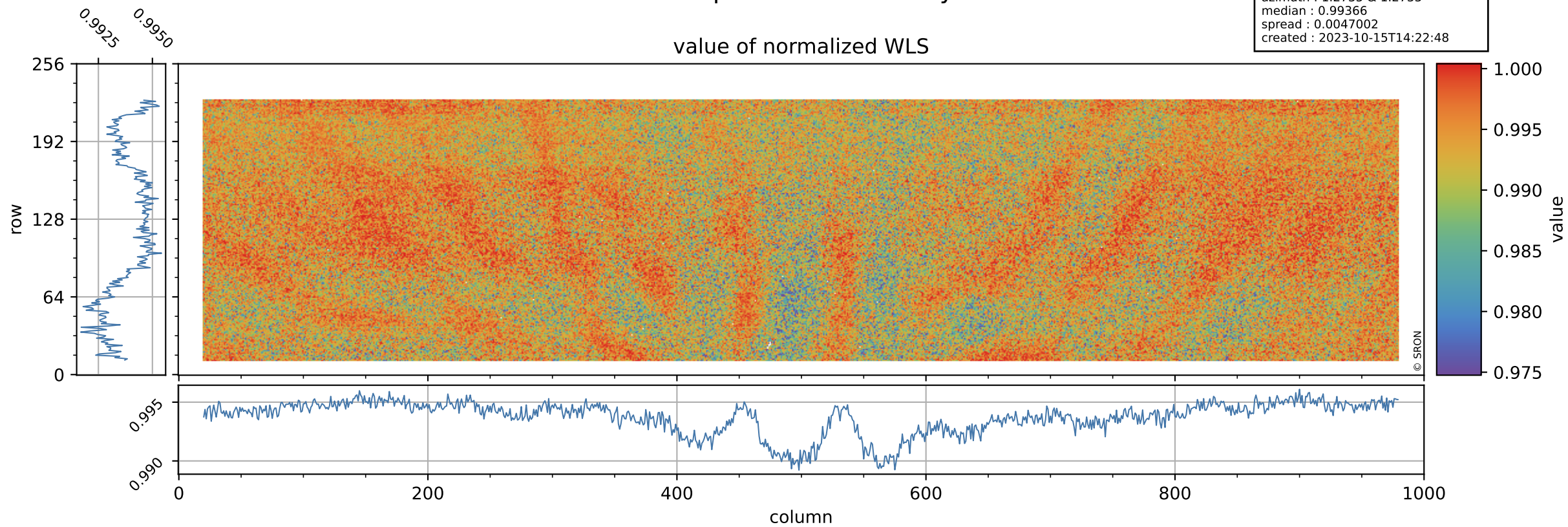

Tropomi SWIR stability

orbits : [31052, 31112]
coverage : 2023-10-11 / 2023-10-15
azimuth : 1.2735 & 1.2733
median : 358.48 e
spread : 90.127 e
created : 2023-10-15T14:22:48

WLS background

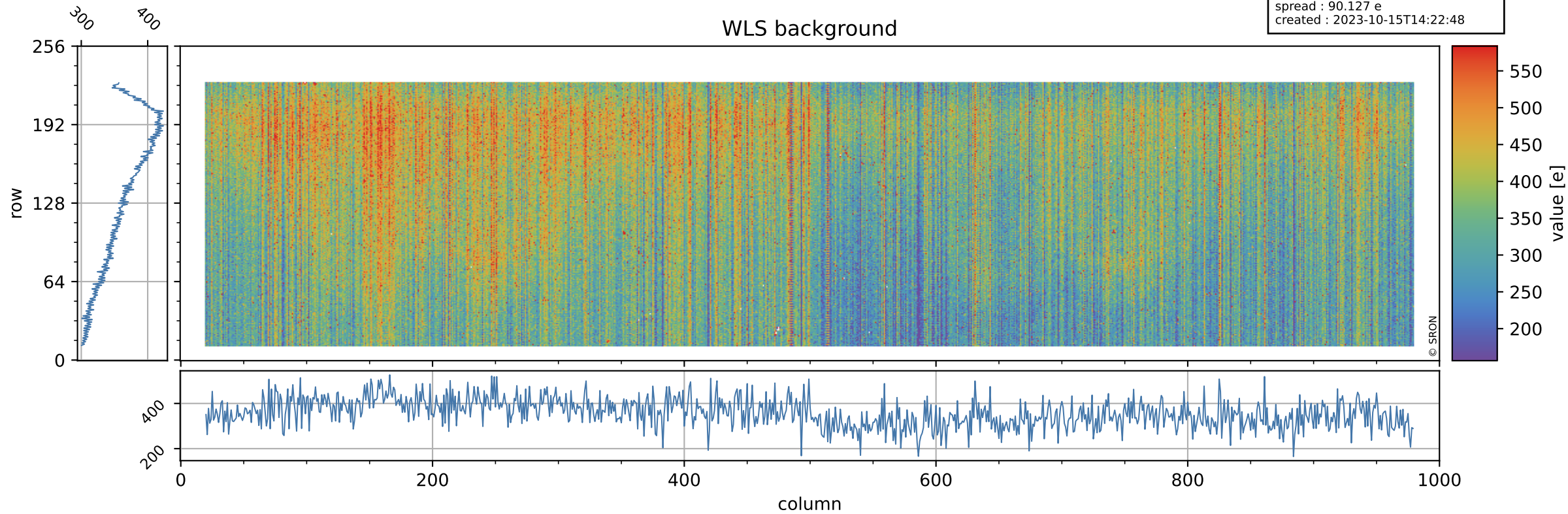

Tropomi SWIR stability ground-tracks of Sentinel-5P

orbits : [31052, 31112]
coverage : 2023-10-11 / 2023-10-15
azimuth : 1.2735 & 1.2733
created : 2023-10-15T14:22:49

