

Tropomi SWIR stability

value of ratio of normalized QVD#1 and QVD#2

orbits: [31052, 31127]
coverage: 2023-10-11 / 2023-10-16
azimuth: 1.2738 & 1.2733
median: 0.99937
spread: 0.0015456
created: 2023-10-17T04:21:57+00:00

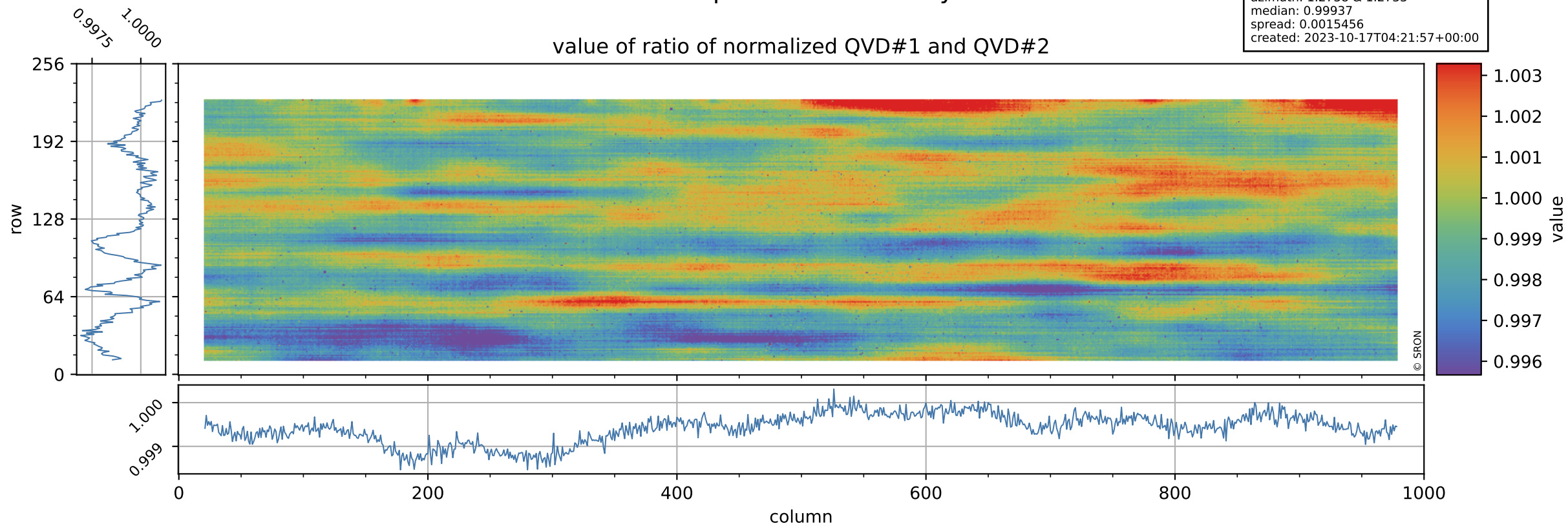

Tropomi SWIR stability

uncertainty of ratio of normalized QVD#1 and QVD#2

orbits: [31052, 31127]
coverage: 2023-10-11 / 2023-10-16
azimuth: 1.2738 & 1.2733
median: 1.0129
spread: 0.19968
created: 2023-10-17T04:21:57+00:00

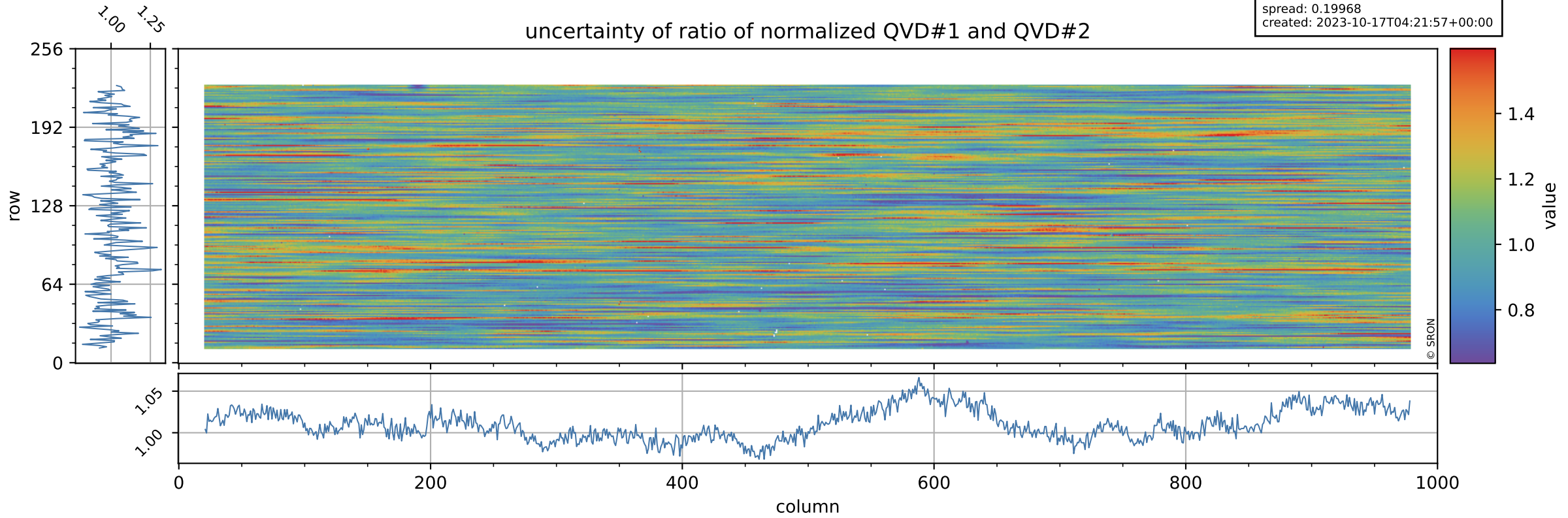

Tropomi SWIR stability

value of ratio of normalized DLED and QVD#1

orbits: [31052, 31127]
coverage: 2023-10-11 / 2023-10-16
azimuth: 1.2738 & 1.2733
median: 0.95718
spread: 0.002211
created: 2023-10-17T04:21:58+00:00

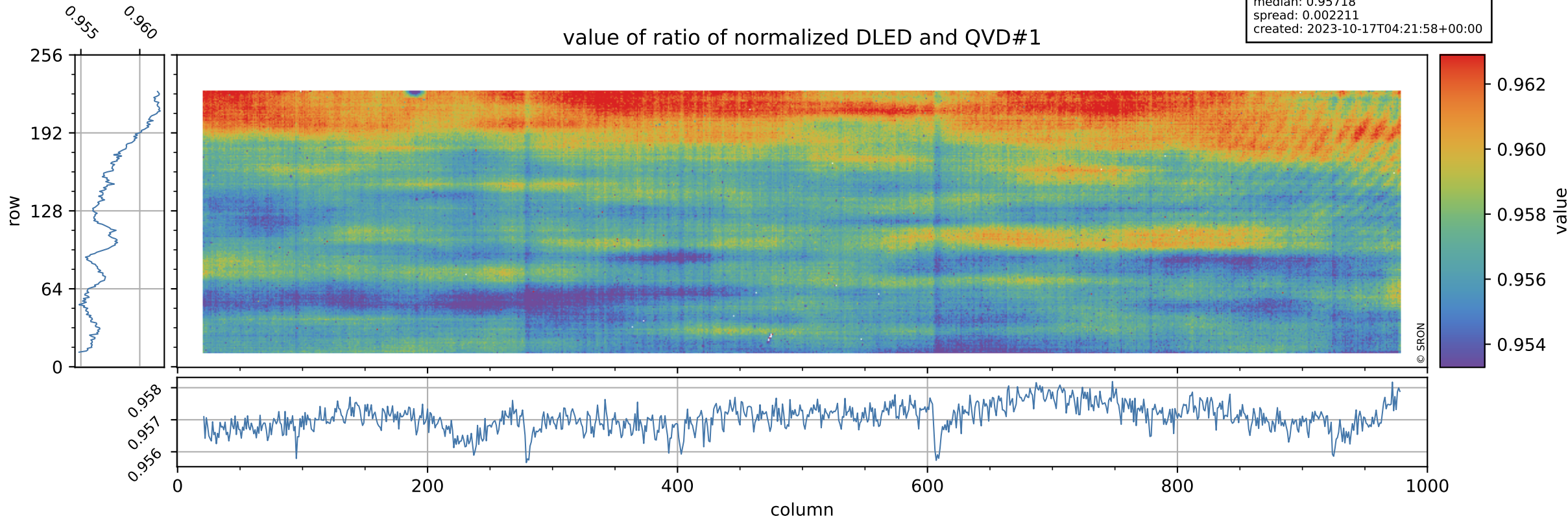

Tropomi SWIR stability

uncertainty of ratio of normalized DLED and QVD#1

orbits: [31052, 31127]
coverage: 2023-10-11 / 2023-10-16
azimuth: 1.2738 & 1.2733
median: 0.74918
spread: 0.15383
created: 2023-10-17T04:21:58+00:00

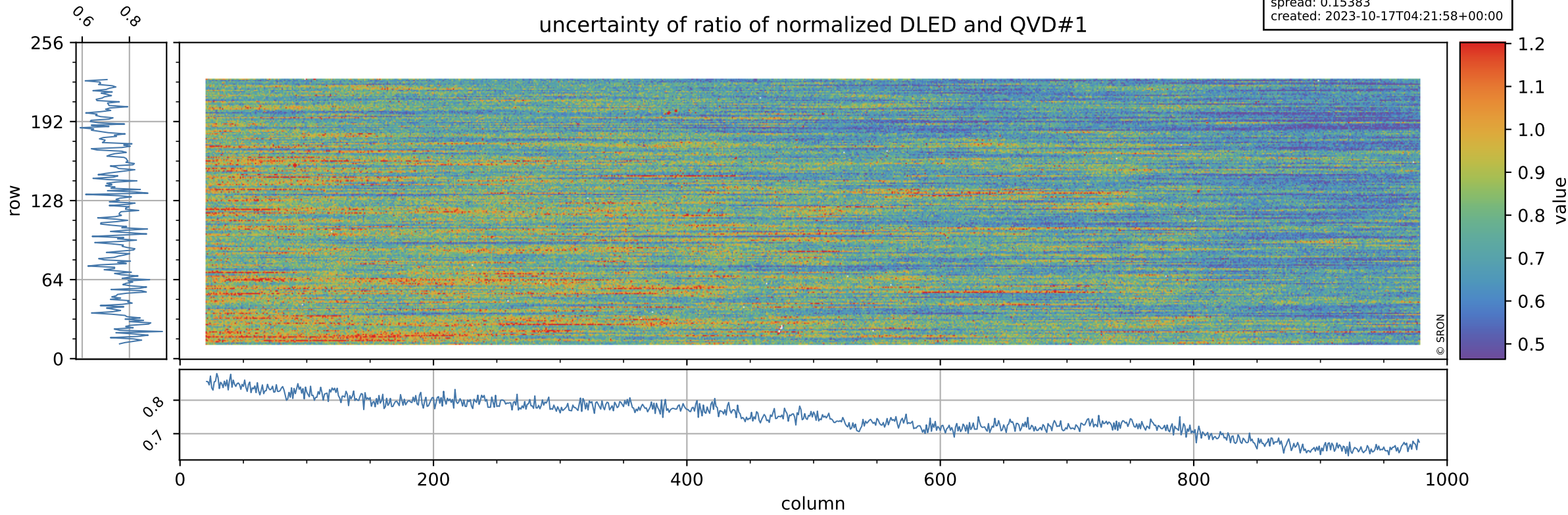

Tropomi SWIR stability

value of ratio of normalized WLS and QVD#1

orbits: [31052, 31127]
coverage: 2023-10-11 / 2023-10-16
azimuth: 1.2738 & 1.2733
median: 1.0086
spread: 0.0020682
created: 2023-10-17T04:21:58+00:00

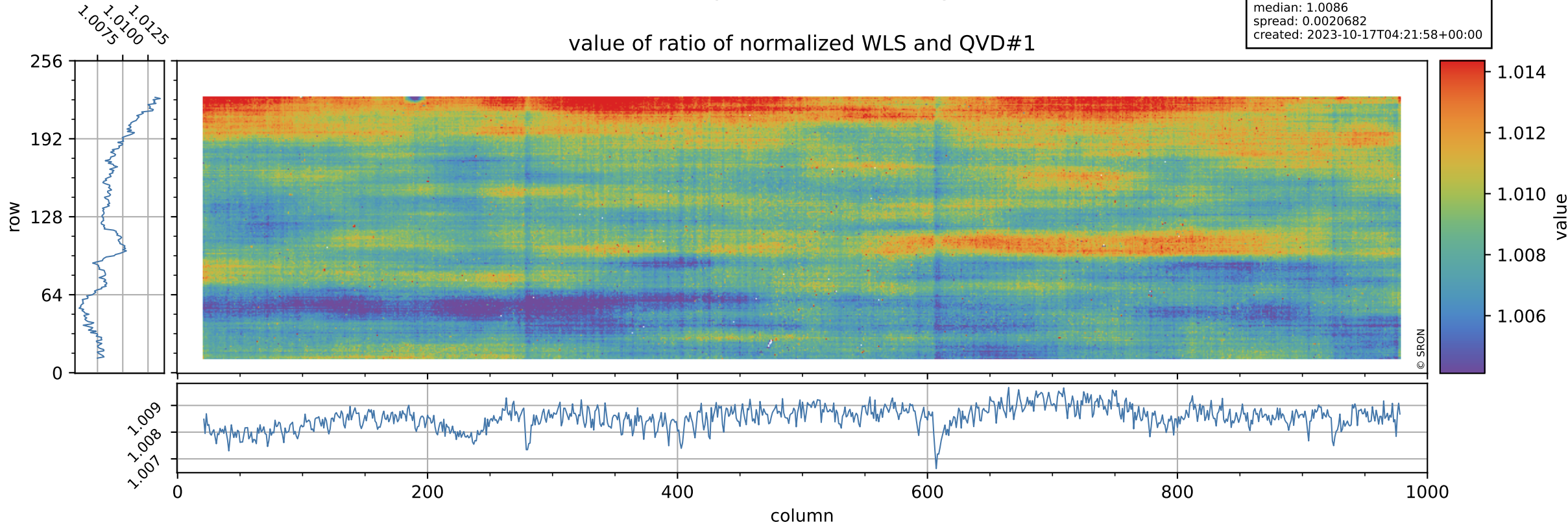

Tropomi SWIR stability

uncertainty of ratio of normalized WLS and QVD#1

orbits: [31052, 31127]
coverage: 2023-10-11 / 2023-10-16
azimuth: 1.2738 & 1.2733
median: 0.40879
spread: 0.082192
created: 2023-10-17T04:21:58+00:00

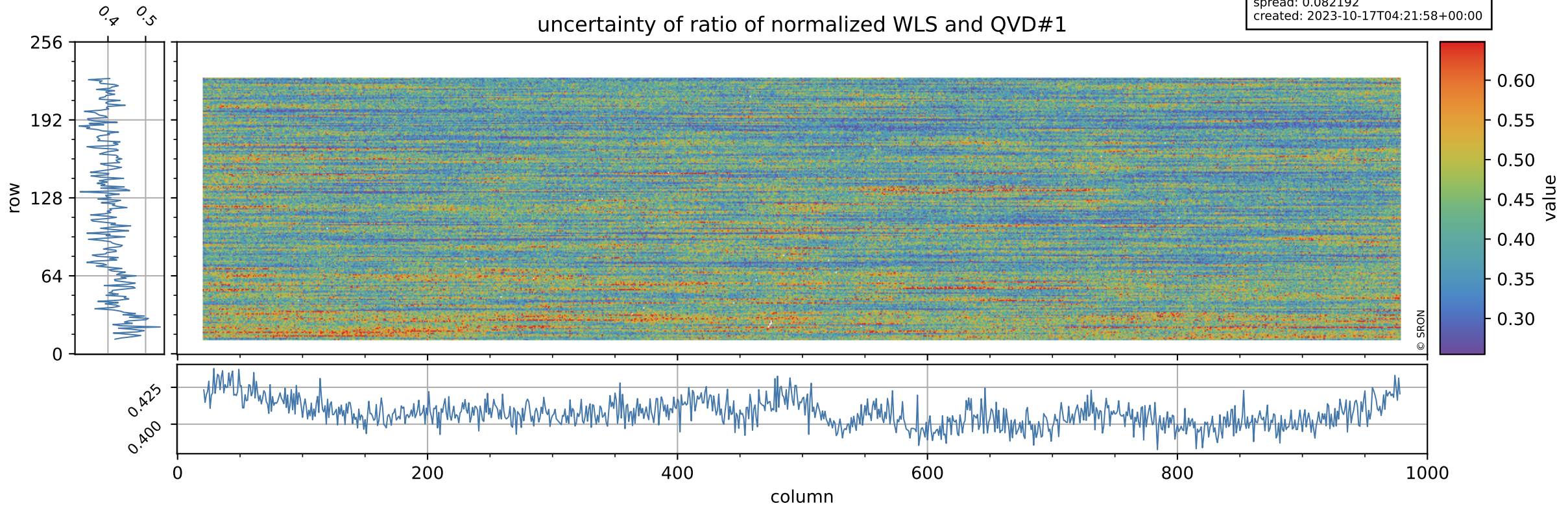

Tropomi SWIR stability

value of ratio of normalized DLED and QVD#2

orbits: [31052, 31127]
coverage: 2023-10-11 / 2023-10-16
azimuth: 1.2738 & 1.2733
median: 0.95658
spread: 0.0026818
created: 2023-10-17T04:21:59+00:00

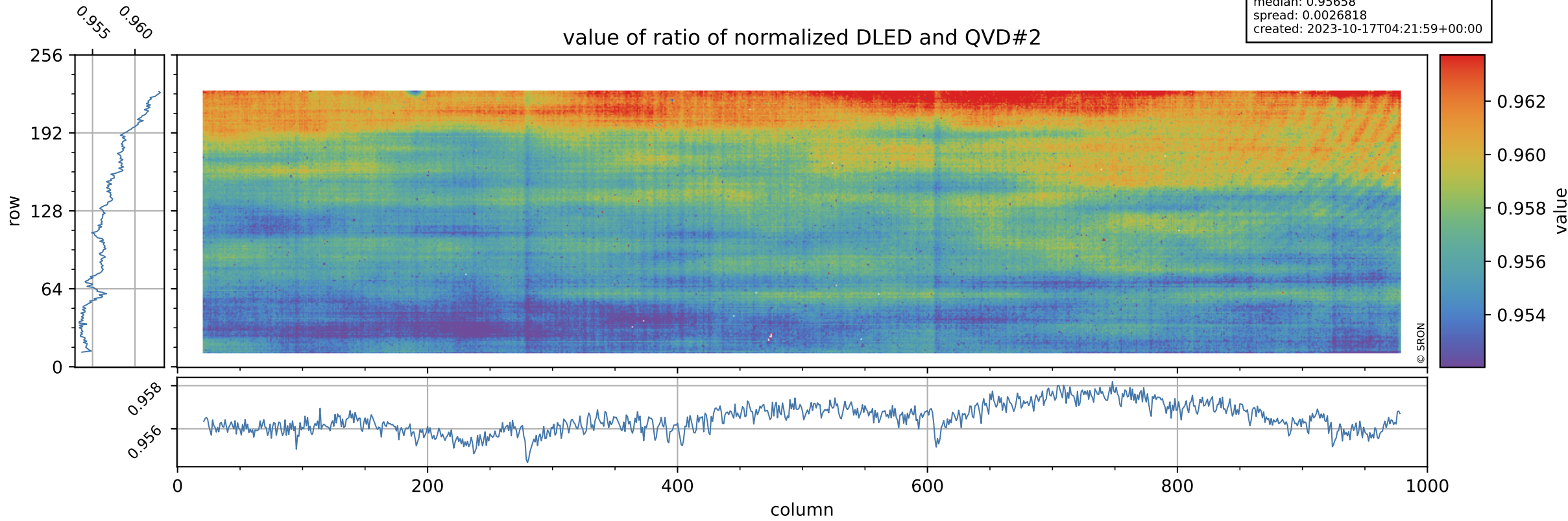

Tropomi SWIR stability

uncertainty of ratio of normalized DLED and QVD#2

orbits: [31052, 31127]
coverage: 2023-10-11 / 2023-10-16
azimuth: 1.2738 & 1.2733
median: 0.75487
spread: 0.15145
created: 2023-10-17T04:21:59+00:00

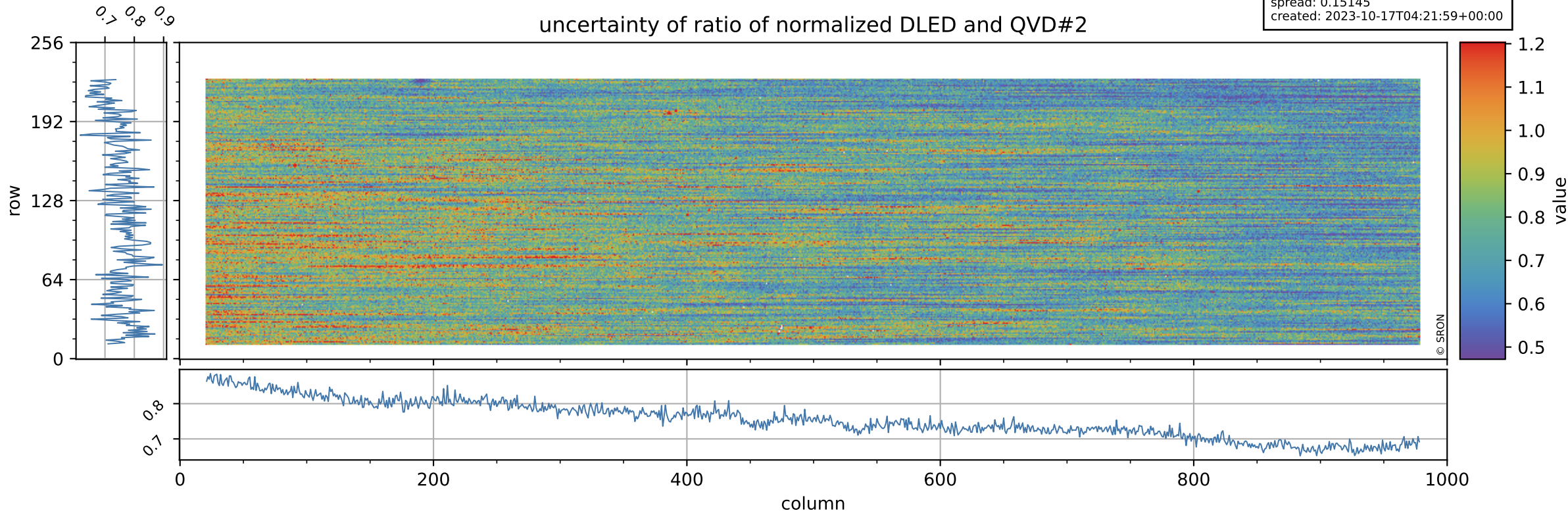

Tropomi SWIR stability

value of ratio of normalized WLS and QVD#2

orbits: [31052, 31127]
coverage: 2023-10-11 / 2023-10-16
azimuth: 1.2738 & 1.2733
median: 1.0079
spread: 0.0025448
created: 2023-10-17T04:21:59+00:00

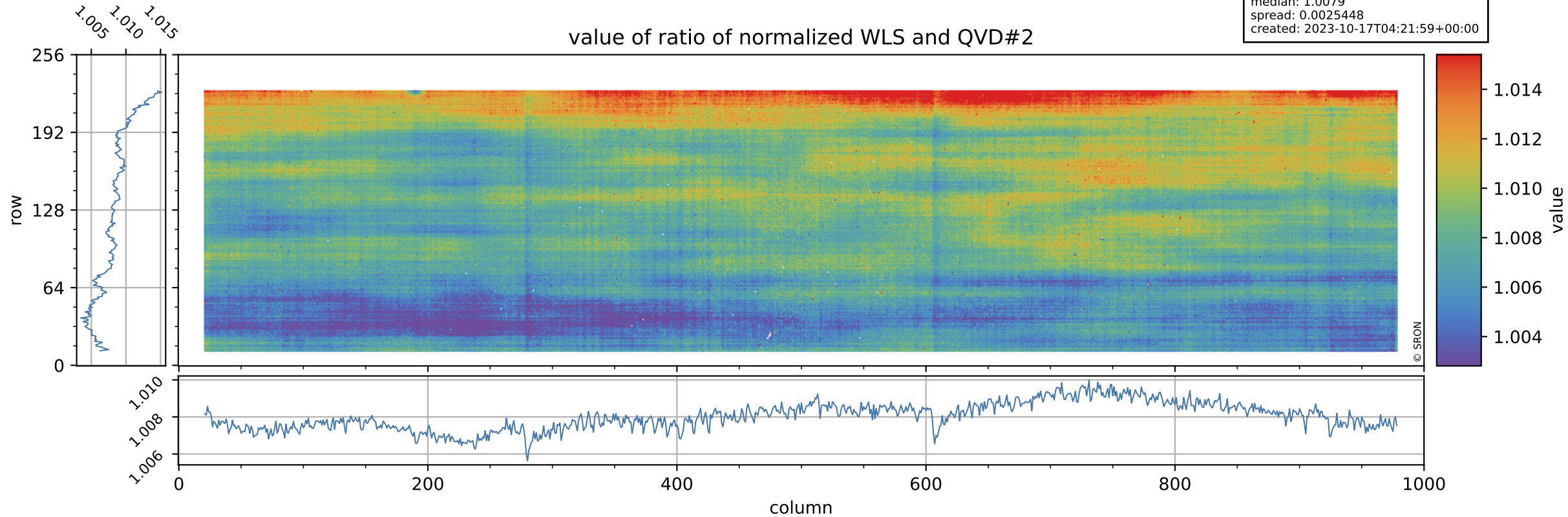

Tropomi SWIR stability

uncertainty of ratio of normalized WLS and QVD#2

orbits: [31052, 31127]
coverage: 2023-10-11 / 2023-10-16
azimuth: 1.2738 & 1.2733
median: 0.41217
spread: 0.080721
created: 2023-10-17T04:21:59+00:00

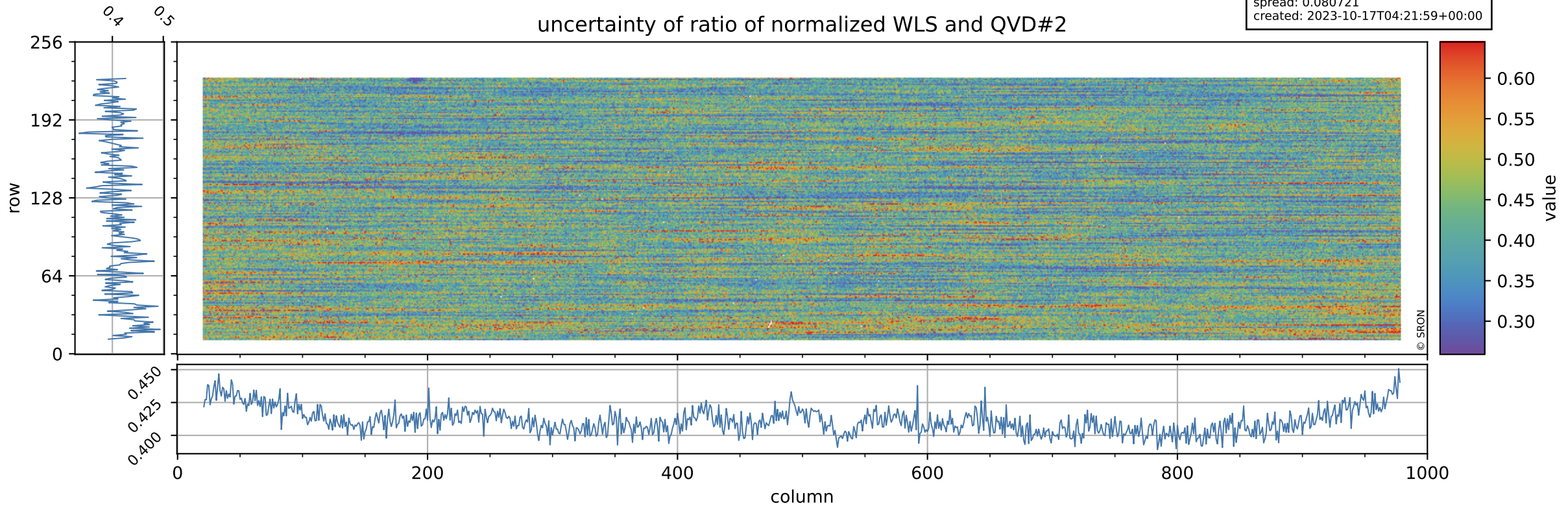

Tropomi SWIR stability

value of ratio of normalized DLED and WLS

orbits: [31052, 31127]
coverage: 2023-10-11 / 2023-10-16
azimuth: 1.2738 & 1.2733
median: 0.94921
spread: 0.0010585
created: 2023-10-17T04:22:00+00:00

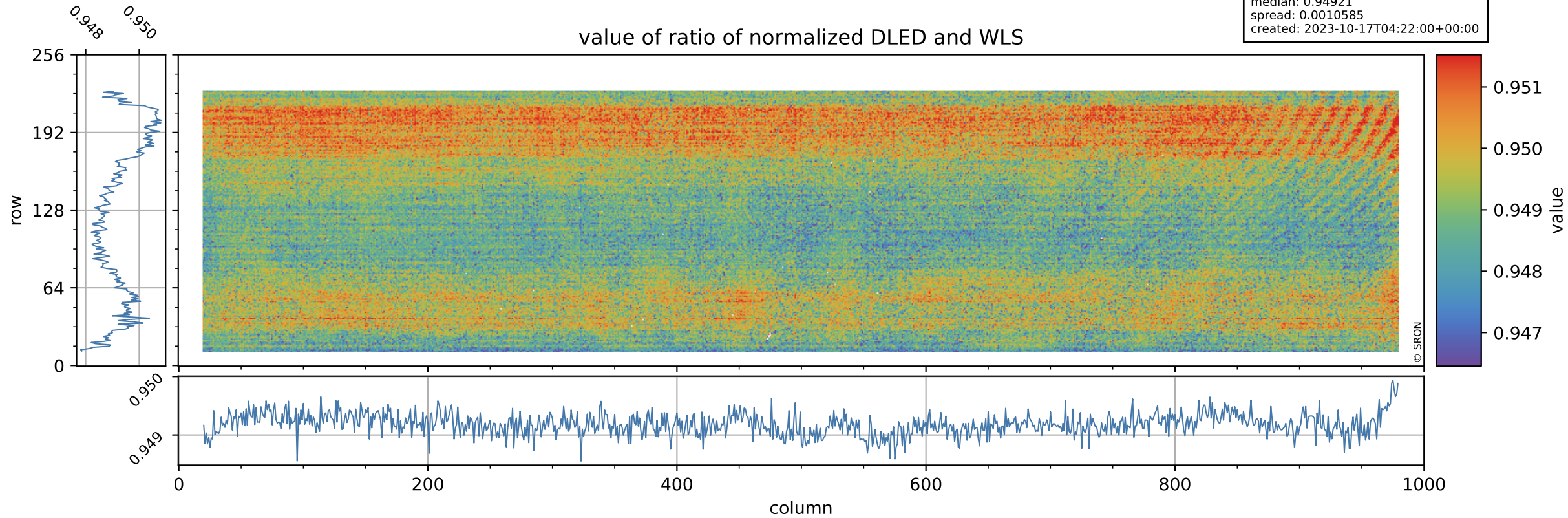

Tropomi SWIR stability

uncertainty of ratio of normalized DLED and WLS

orbits: [31052, 31127]
coverage: 2023-10-11 / 2023-10-16
azimuth: 1.2738 & 1.2733
median: 1.8384
spread: 0.36021
created: 2023-10-17T04:22:00+00:00

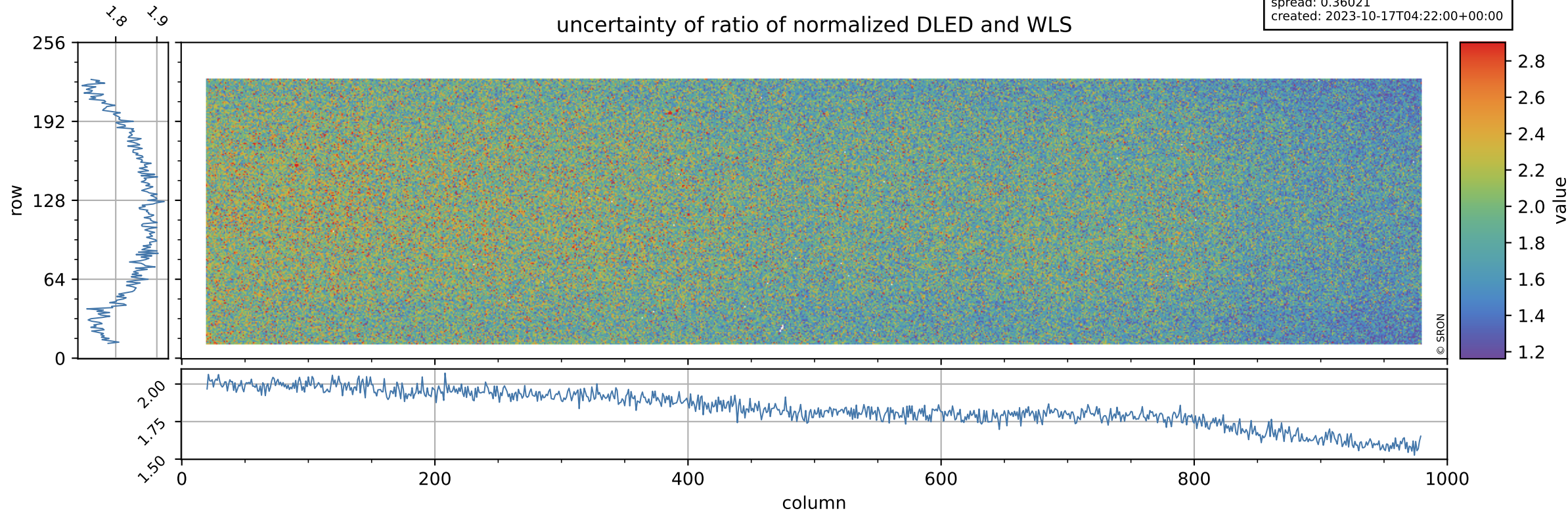

Tropomi SWIR stability

value of normalized QVD#1

orbits: [31052, 31127]
coverage: 2023-10-11 / 2023-10-16
azimuth: 1.2738 & 1.2733
median: 0.98498
spread: 0.0053389
created: 2023-10-17T04:22:00+00:00

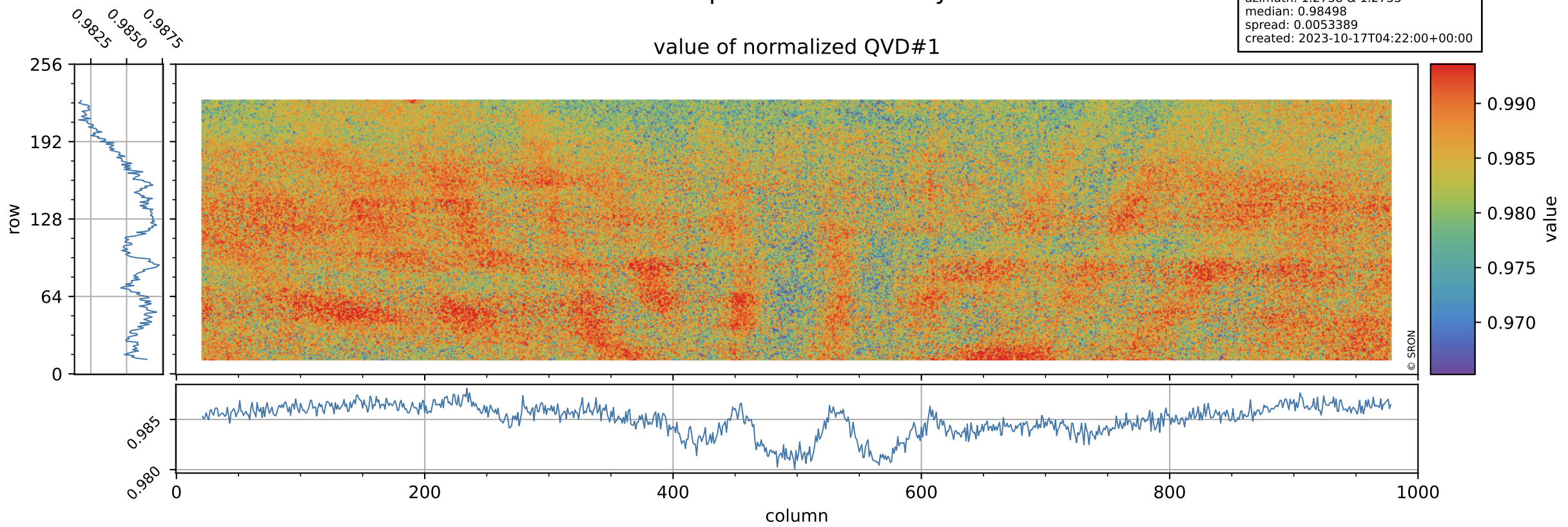

Tropomi SWIR stability

QVD#1 background

orbits: [31052, 31127]
coverage: 2023-10-11 / 2023-10-16
azimuth: 1.2738 & 1.2733
median: 1.0199 ke
spread: 0.1612 ke
created: 2023-10-17T04:22:00+00:00

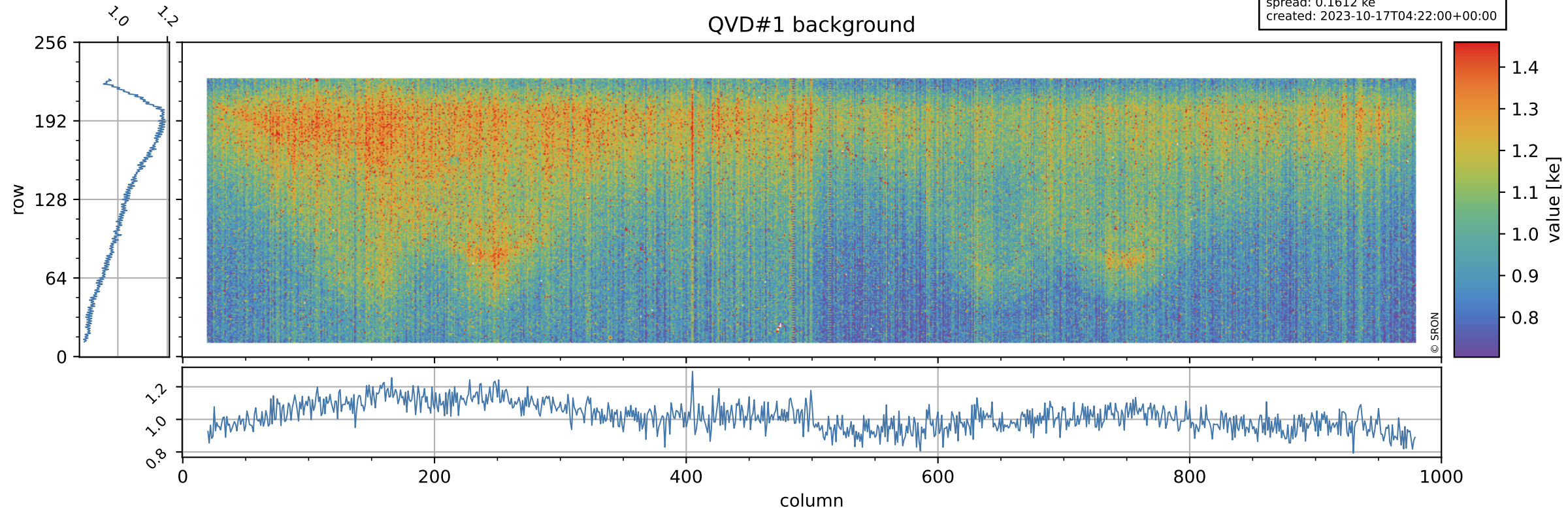

Tropomi SWIR stability

value of normalized QVD#2

orbits: [31052, 31127]
coverage: 2023-10-11 / 2023-10-16
azimuth: 1.2738 & 1.2733
median: 0.98557
spread: 0.0055262
created: 2023-10-17T04:22:01+00:00

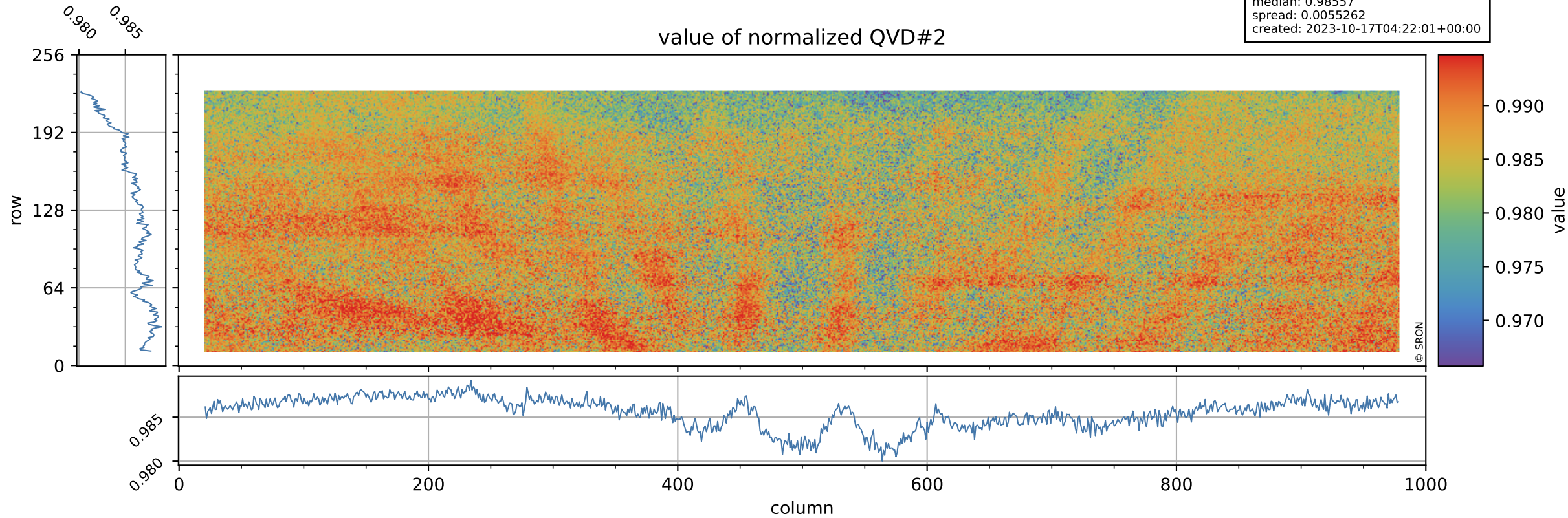

Tropomi SWIR stability

orbits: [31052, 31127]
coverage: 2023-10-11 / 2023-10-16
azimuth: 1.2738 & 1.2733
median: 1.0214 ke
spread: 0.16088 ke
created: 2023-10-17T04:22:01+00:00

QVD#2 background

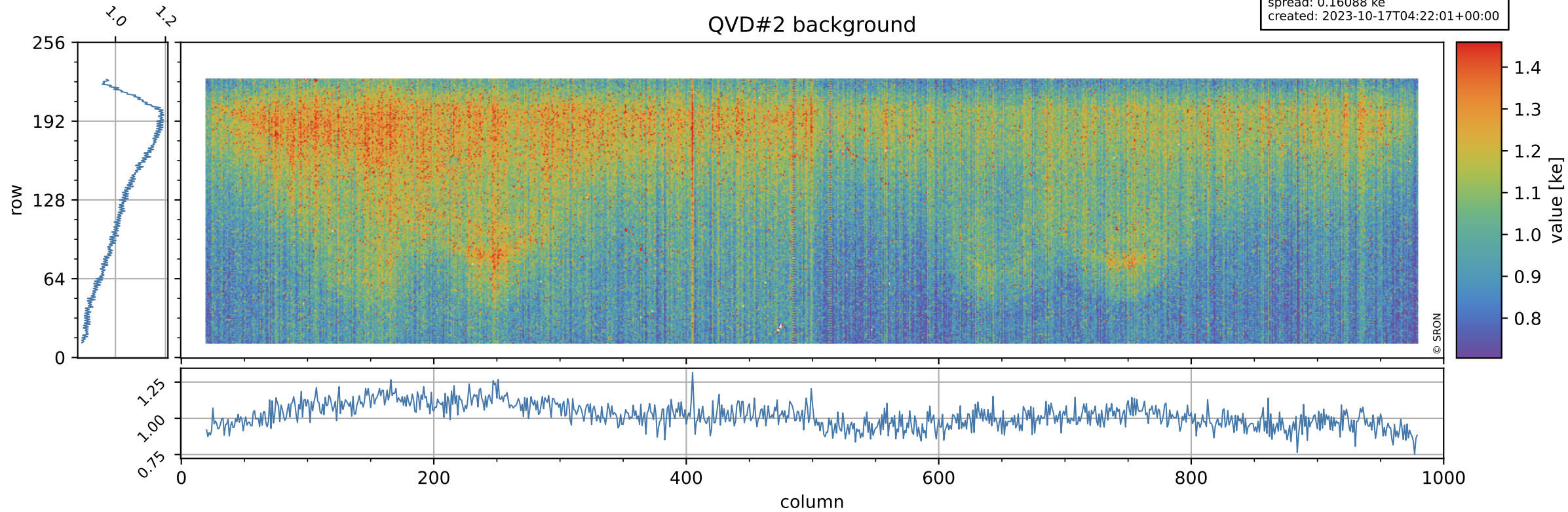

Tropomi SWIR stability

value of normalized DLED

orbits: [31052, 31127]
coverage: 2023-10-11 / 2023-10-16
azimuth: 1.2738 & 1.2733
median: 0.94329
spread: 0.0048996
created: 2023-10-17T04:22:01+00:00

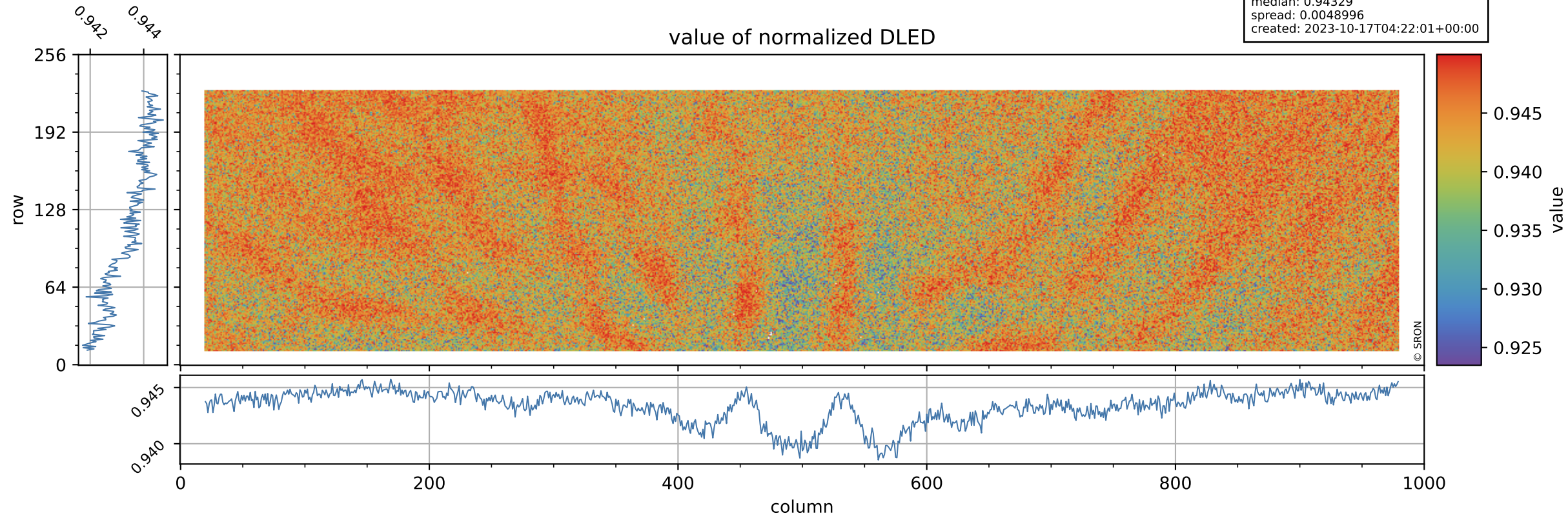

Tropomi SWIR stability

DLED background

orbits: [31052, 31127]
coverage: 2023-10-11 / 2023-10-16
azimuth: 1.2738 & 1.2733
median: 0.9151 ke
spread: 0.14704 ke
created: 2023-10-17T04:22:01+00:00

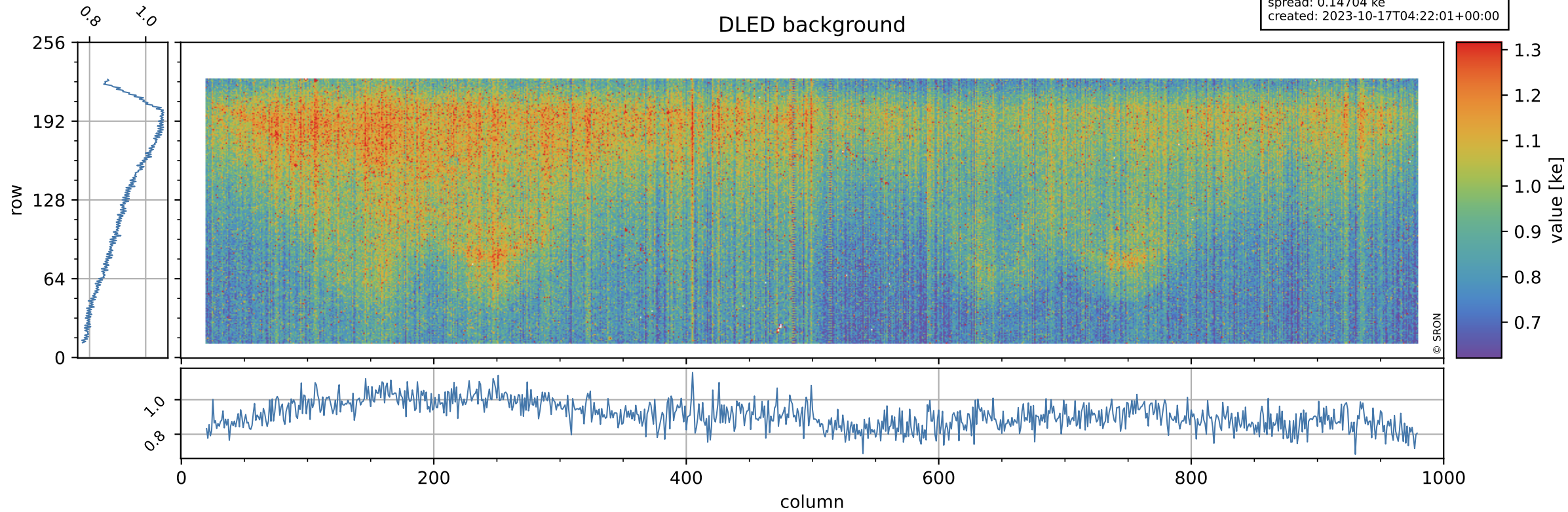

Tropomi SWIR stability

value of normalized WLS

orbits: [31052, 31127]
coverage: 2023-10-11 / 2023-10-16
azimuth: 1.2738 & 1.2733
median: 0.99366
spread: 0.0047002
created: 2023-10-17T04:22:02+00:00

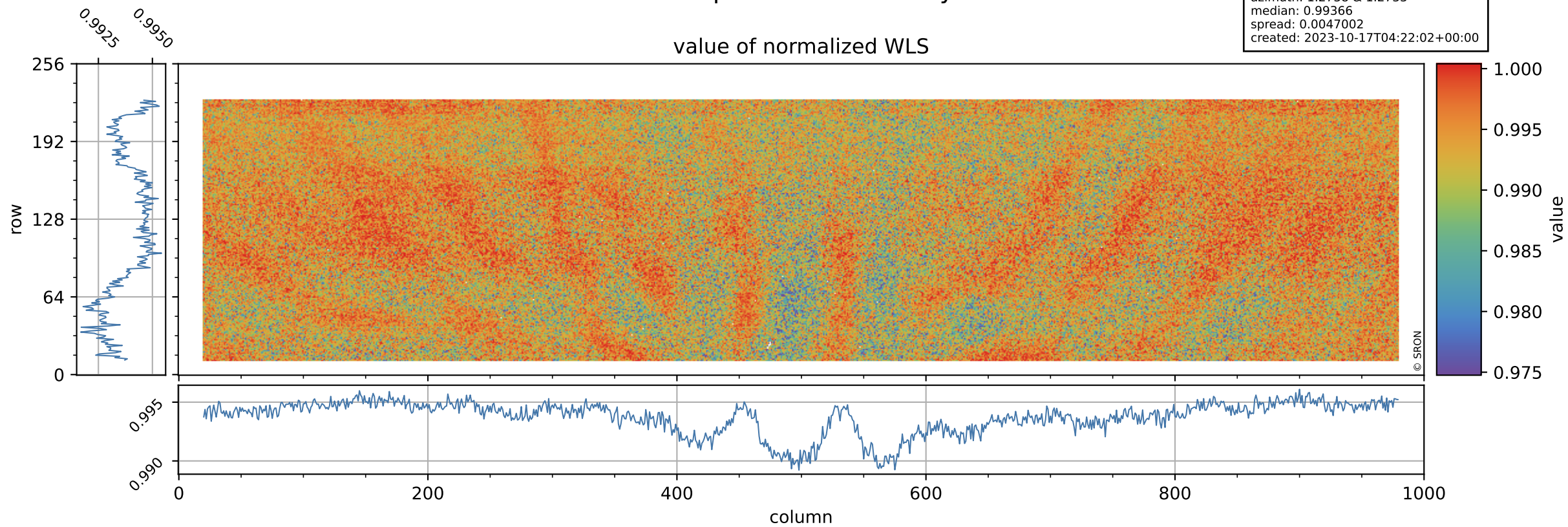

Tropomi SWIR stability

orbits: [31052, 31127]
coverage: 2023-10-11 / 2023-10-16
azimuth: 1.2738 & 1.2733
median: 358.48 e
spread: 90.127 e
created: 2023-10-17T04:22:02+00:00

WLS background

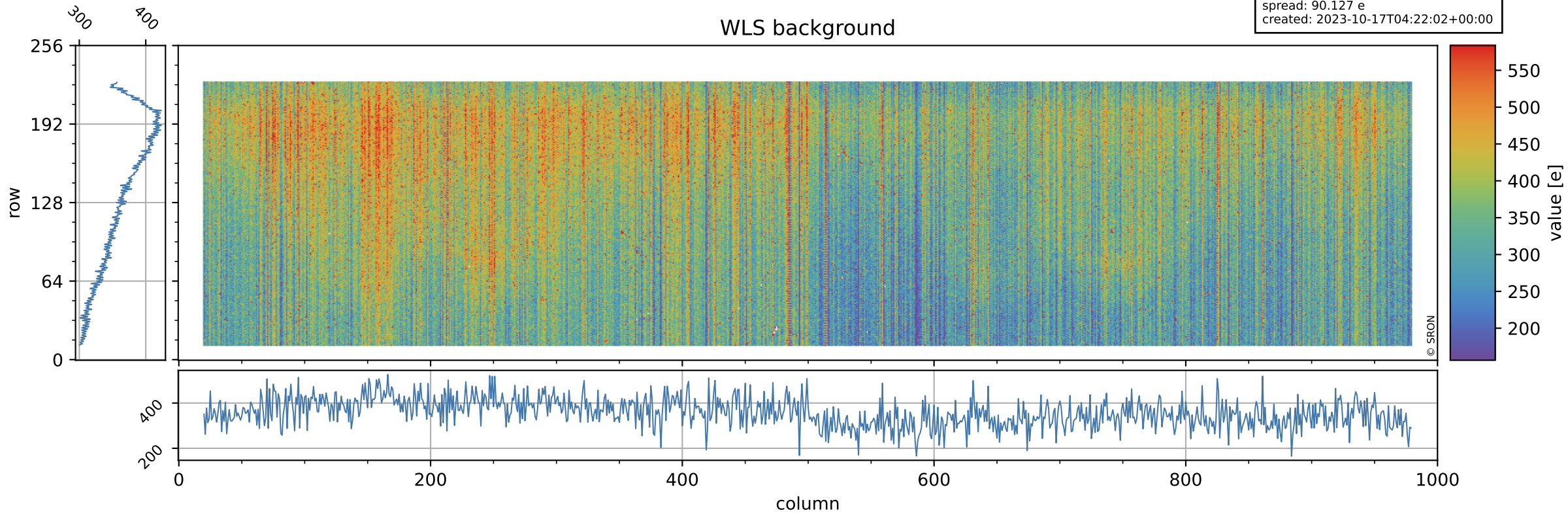

Tropomi SWIR stability ground-tracks of Sentinel-5P

orbits: [31052, 31127]
coverage: 2023-10-11 / 2023-10-16
azimuth: 1.2738 & 1.2733
created: 2023-10-17T04:22:02+00:00

