

# Tropomi SWIR stability

value of ratio of normalized DLED and QVD#1

orbits: [31142, 31157]  
coverage: 2023-10-17 / 2023-10-18  
azimuth: 1.2742  
median: 0.95714  
spread: 0.0022226  
created: 2023-10-19T04:21:38+00:00

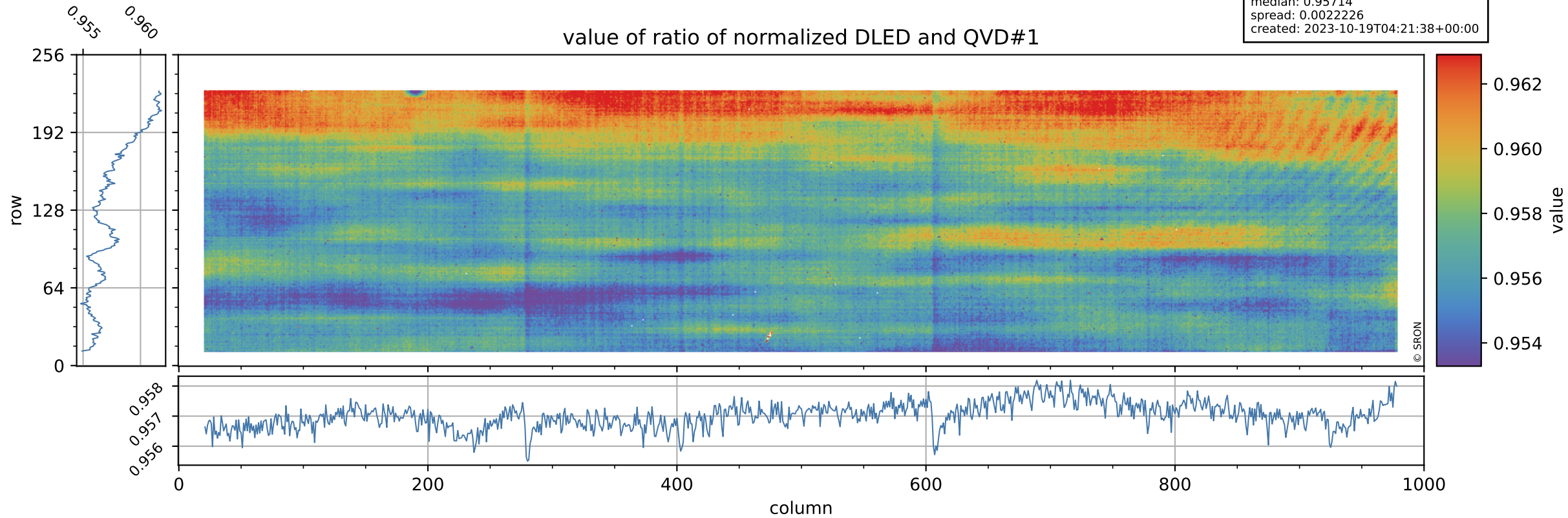

# Tropomi SWIR stability

orbits: [31142, 31157]  
coverage: 2023-10-17 / 2023-10-18  
azimuth: 1.2742  
median: 0.75978  
spread: 0.15438  
created: 2023-10-19T04:21:39+00:00

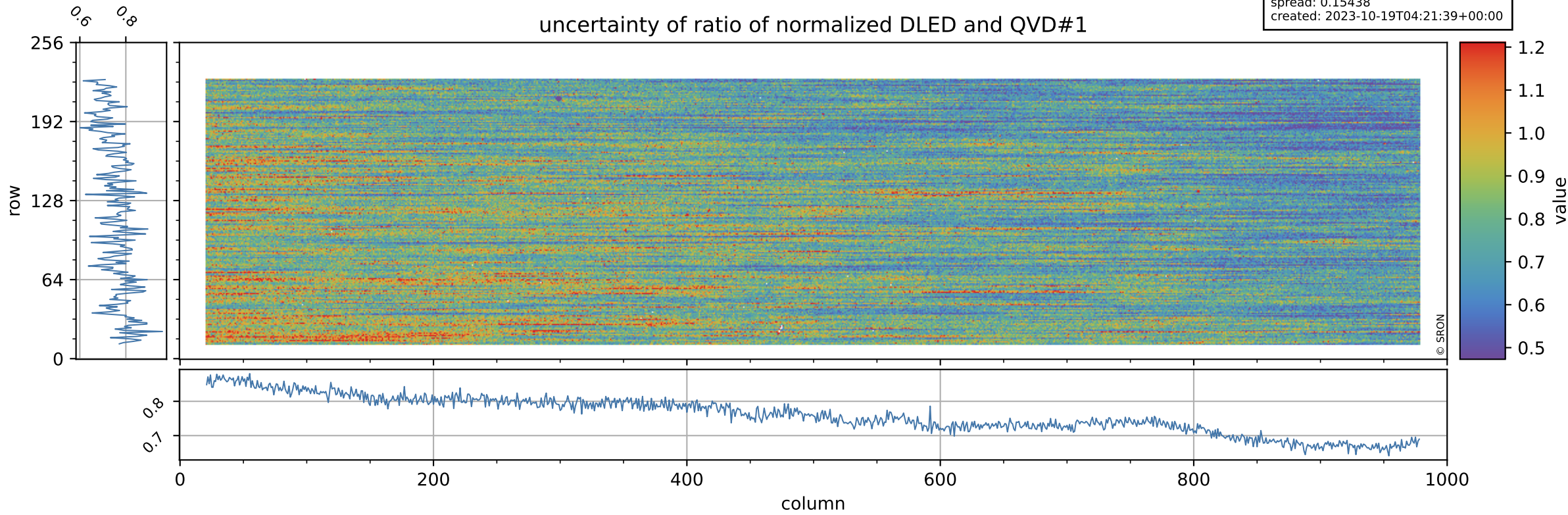



# Tropomi SWIR stability

value of ratio of normalized WLS and QVD#1

orbits: [31142, 31157]  
coverage: 2023-10-17 / 2023-10-18  
azimuth: 1.2742  
median: 1.0104  
spread: 0.0021575  
created: 2023-10-19T04:21:39+00:00

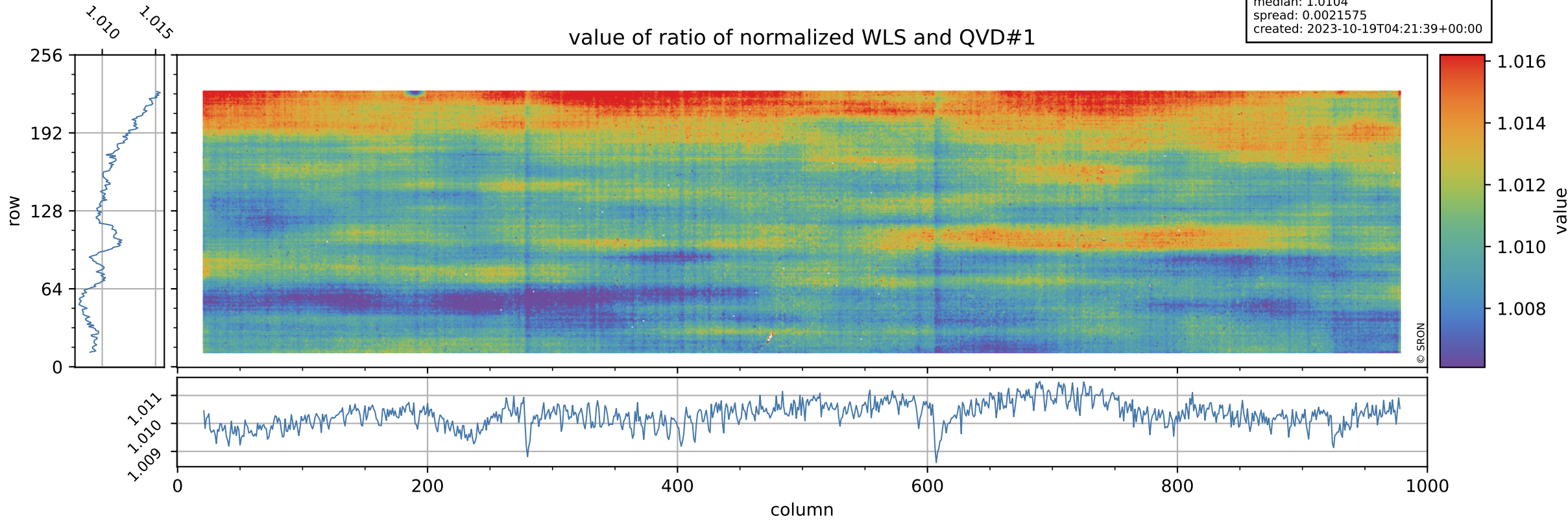

# Tropomi SWIR stability

uncertainty of ratio of normalized WLS and QVD#1

orbits: [31142, 31157]  
coverage: 2023-10-17 / 2023-10-18  
azimuth: 1.2742  
median: 0.41  
spread: 0.081901  
created: 2023-10-19T04:21:39+00:00

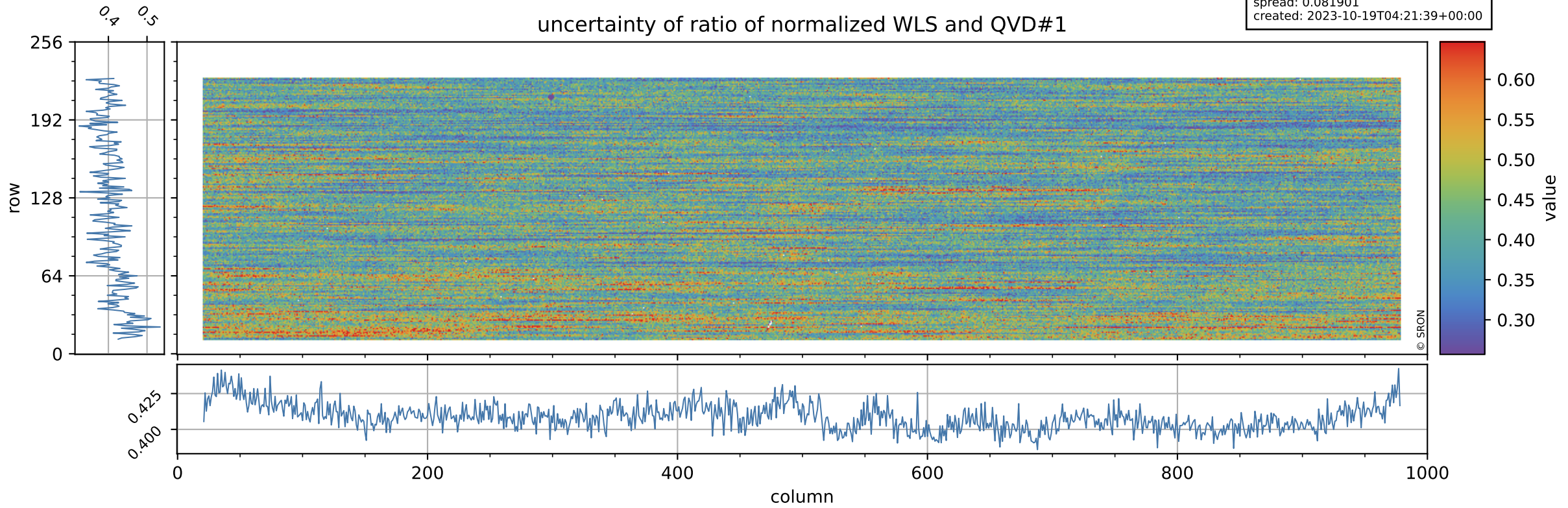



# Tropomi SWIR stability

value of ratio of normalized DLED and WLS

orbits: [31142, 31157]  
coverage: 2023-10-17 / 2023-10-18  
azimuth: 1.2742  
median: 0.94746  
spread: 0.00085104  
created: 2023-10-19T04:21:39+00:00

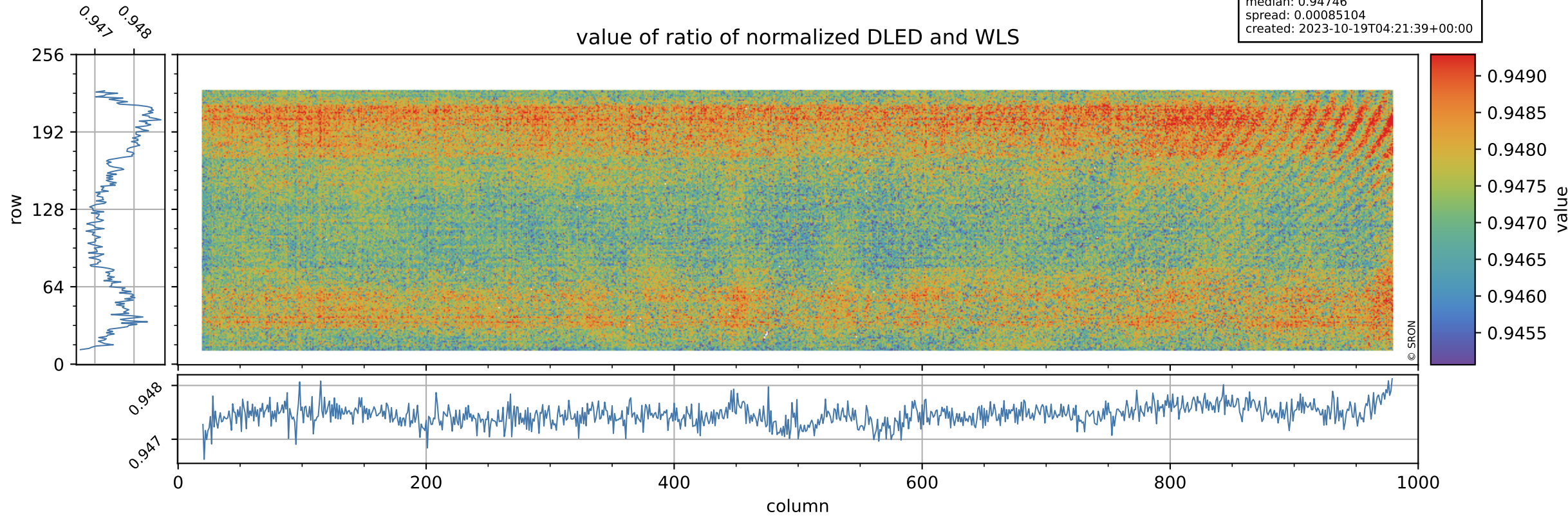

# Tropomi SWIR stability

uncertainty of ratio of normalized DLED and WLS

orbits: [31142, 31157]  
coverage: 2023-10-17 / 2023-10-18  
azimuth: 1.2742  
median: 1.8594  
spread: 0.36257  
created: 2023-10-19T04:21:40+00:00

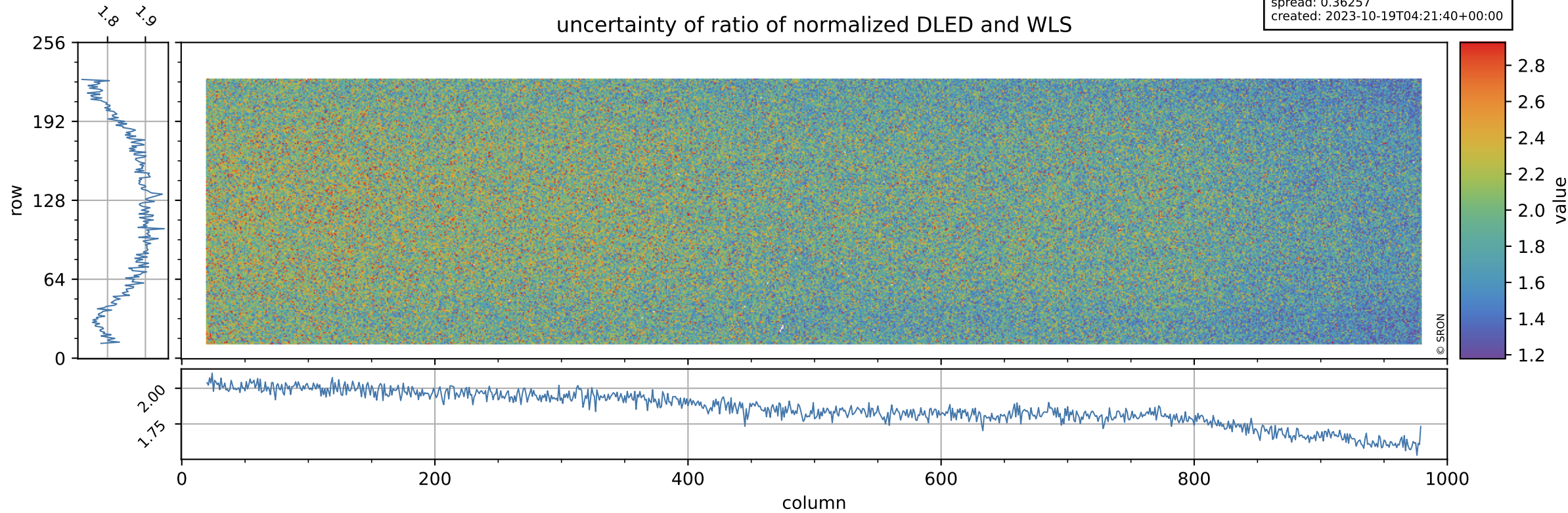



# Tropomi SWIR stability

value of normalized QVD#1

orbits: [31142, 31157]  
coverage: 2023-10-17 / 2023-10-18  
azimuth: 1.2742  
median: 0.98511  
spread: 0.0053506  
created: 2023-10-19T04:21:40+00:00

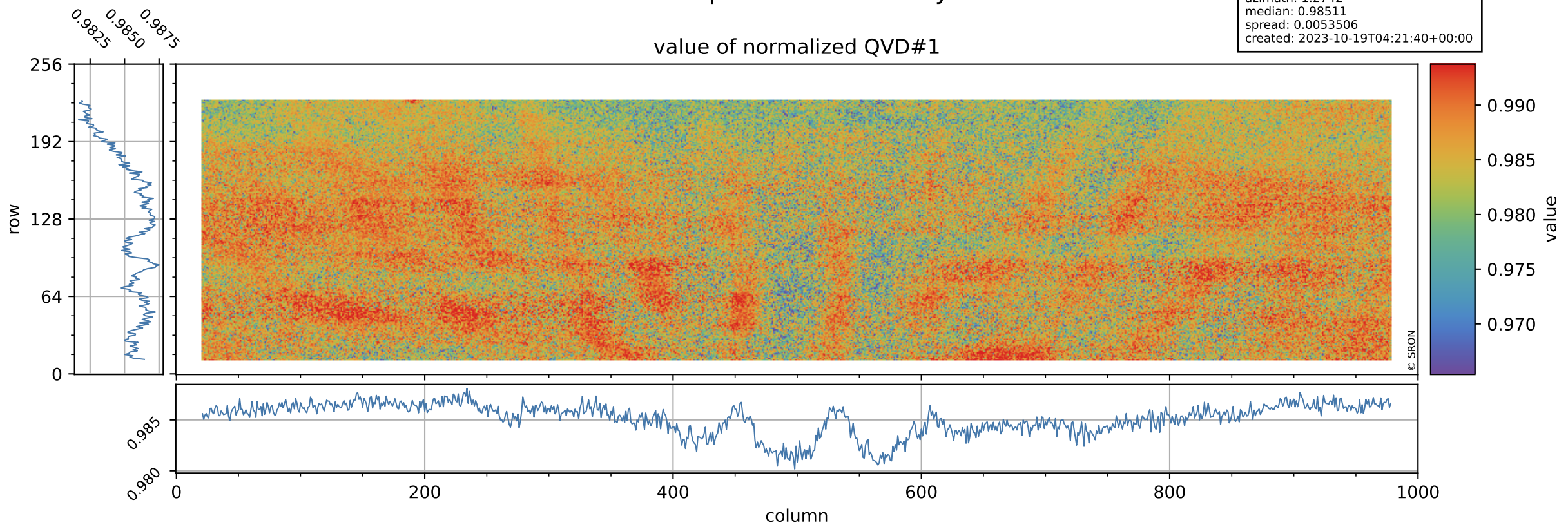

# Tropomi SWIR stability

orbits: [31142, 31157]  
coverage: 2023-10-17 / 2023-10-18  
azimuth: 1.2742  
median: 1.0192 ke  
spread: 0.16307 ke  
created: 2023-10-19T04:21:40+00:00

## QVD#1 background

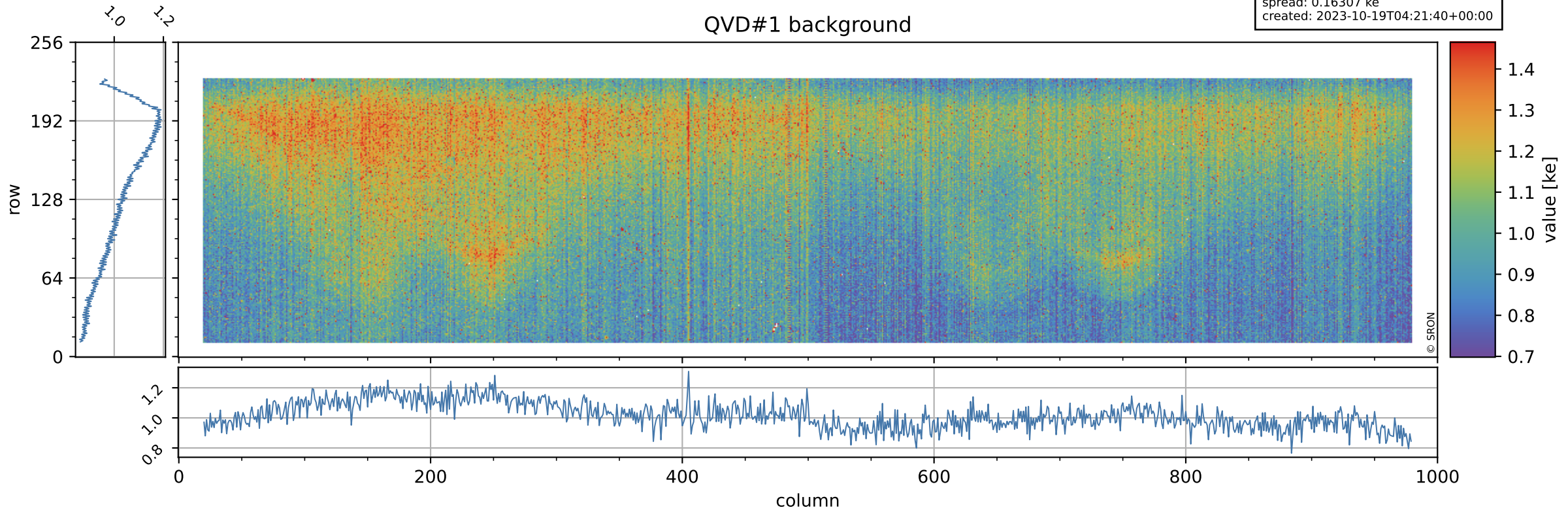



# Tropomi SWIR stability

value of normalized DLED

orbits: [31142, 31157]  
coverage: 2023-10-17 / 2023-10-18  
azimuth: 1.2742  
median: 0.94339  
spread: 0.0049025  
created: 2023-10-19T04:21:40+00:00

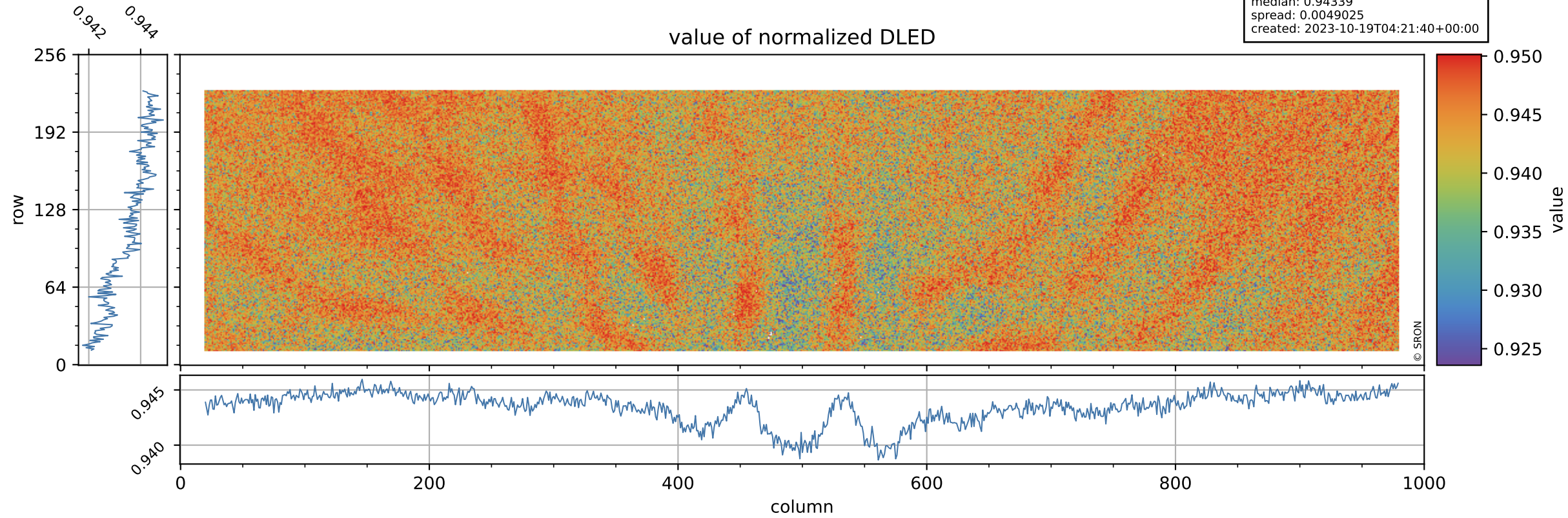

# Tropomi SWIR stability

orbits: [31142, 31157]  
coverage: 2023-10-17 / 2023-10-18  
azimuth: 1.2742  
median: 0.90866 ke  
spread: 0.14813 ke  
created: 2023-10-19T04:21:41+00:00

## DLED background

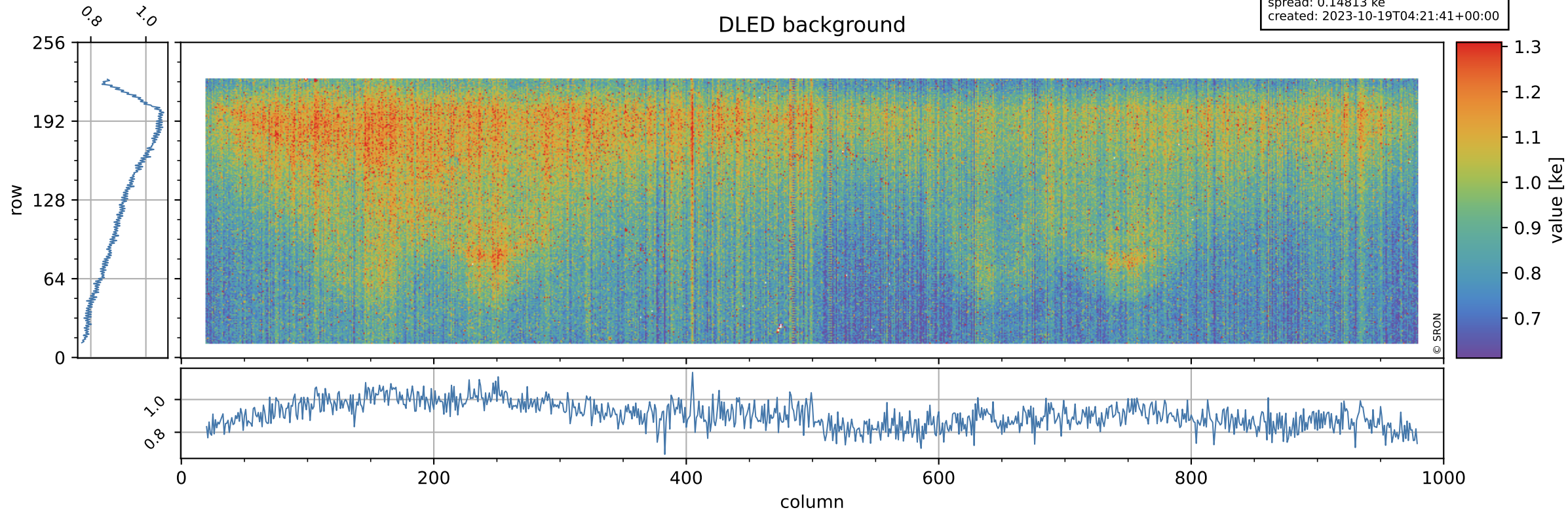



# Tropomi SWIR stability

value of normalized WLS

orbits: [31142, 31157]  
coverage: 2023-10-17 / 2023-10-18  
azimuth: 1.2742  
median: 0.99565  
spread: 0.0046903  
created: 2023-10-19T04:21:41+00:00

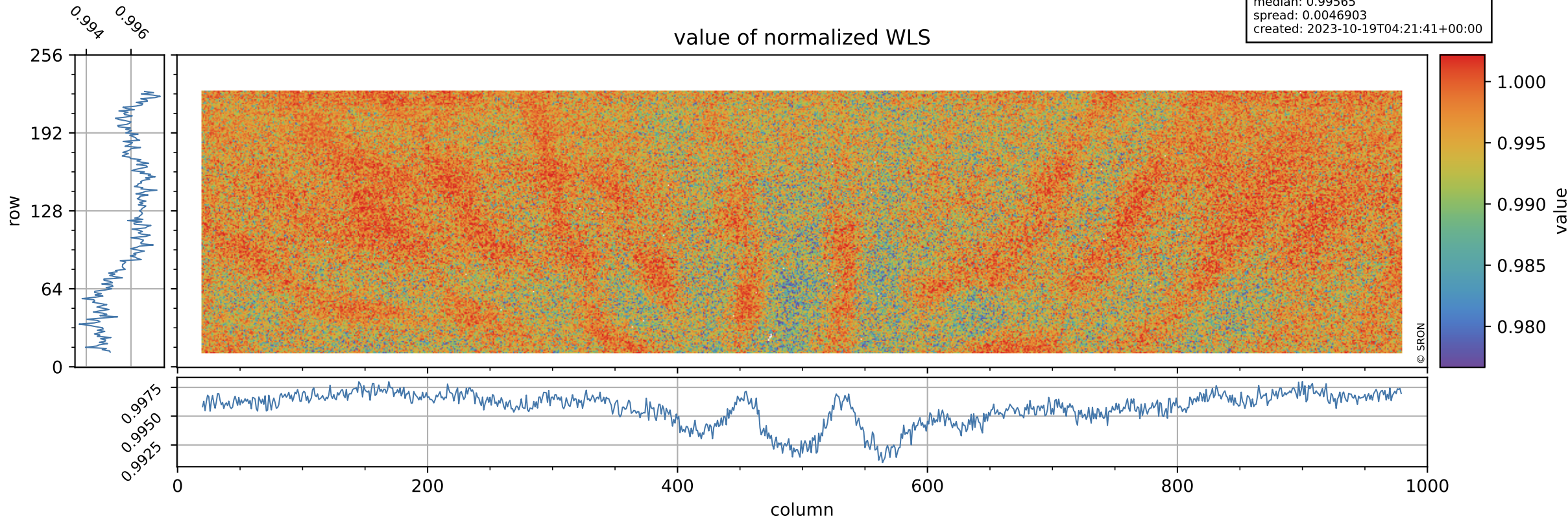

# Tropomi SWIR stability

orbits: [31142, 31157]  
coverage: 2023-10-17 / 2023-10-18  
azimuth: 1.2742  
median: 357.22 e  
spread: 89.057 e  
created: 2023-10-19T04:21:41+00:00

## WLS background

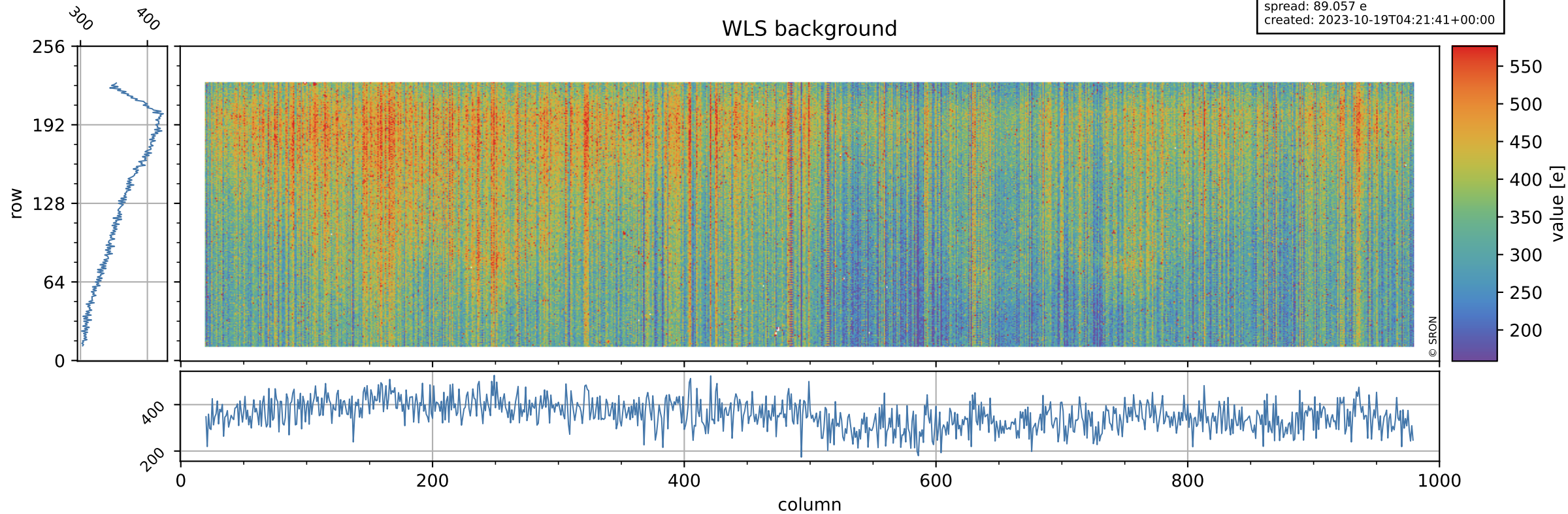



# Tropomi SWIR stability ground-tracks of Sentinel-5P

orbits: [31142, 31157]  
coverage: 2023-10-17 / 2023-10-18  
azimuth: 1.2742  
created: 2023-10-19T04:21:41+00:00

