

Tropomi SWIR stability

value of ratio of normalized DLED and QVD#1

orbits: [31232, 31247]
coverage: 2023-10-23 / 2023-10-24
azimuth: 1.2741
median: 0.95739
spread: 0.002213
created: 2023-10-25T04:22:53+00:00

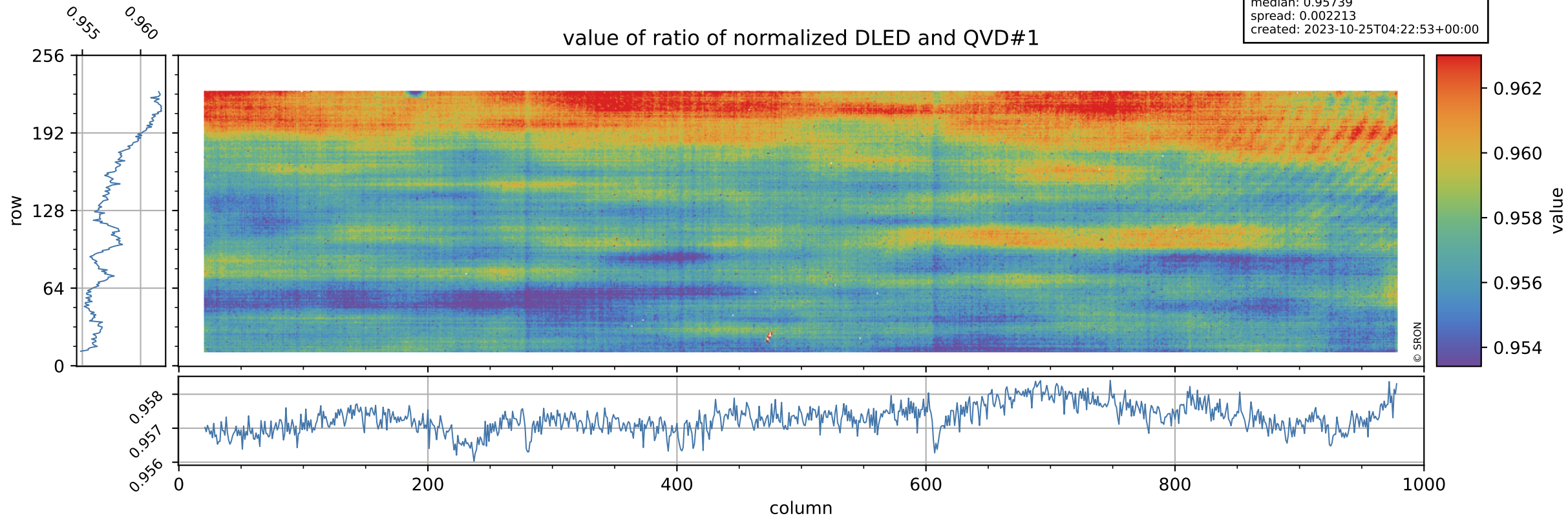

Tropomi SWIR stability

uncertainty of ratio of normalized DLED and QVD#1

orbits: [31232, 31247]
coverage: 2023-10-23 / 2023-10-24
azimuth: 1.2741
median: 0.75255
spread: 0.15427
created: 2023-10-25T04:22:54+00:00

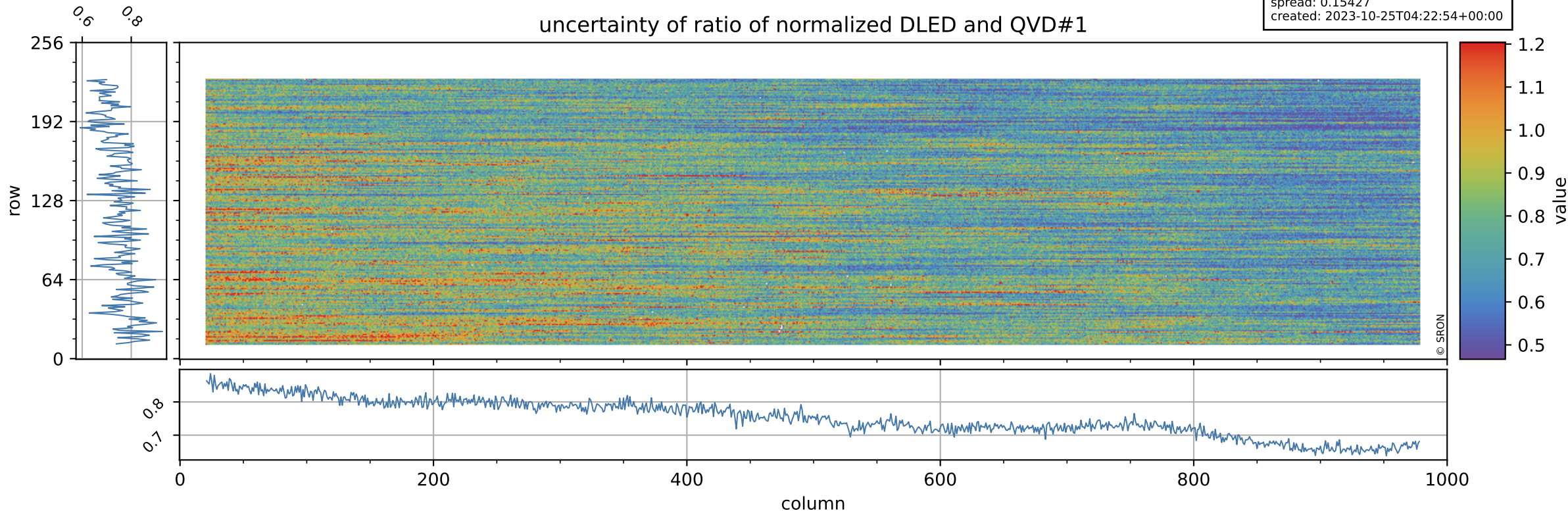

Tropomi SWIR stability

value of ratio of normalized WLS and QVD#1

orbits: [31232, 31247]
coverage: 2023-10-23 / 2023-10-24
azimuth: 1.2741
median: 1.0114
spread: 0.0021872
created: 2023-10-25T04:22:54+00:00

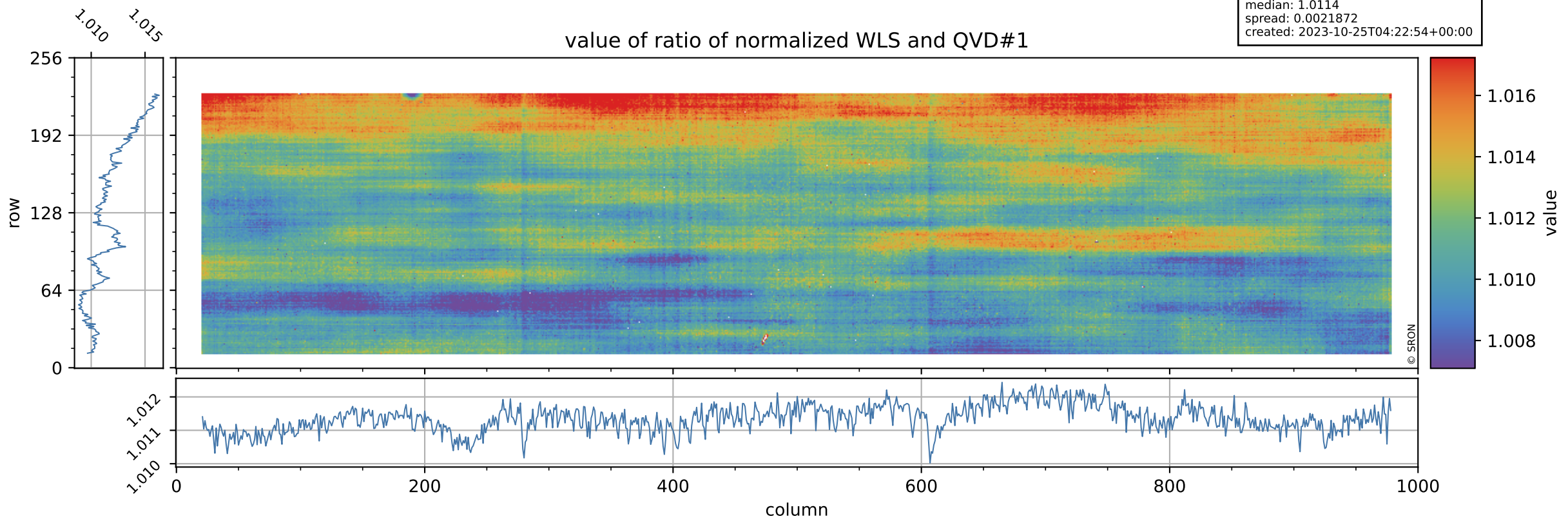

Tropomi SWIR stability

uncertainty of ratio of normalized WLS and QVD#1

orbits: [31232, 31247]
coverage: 2023-10-23 / 2023-10-24
azimuth: 1.2741
median: 0.40848
spread: 0.082024
created: 2023-10-25T04:22:54+00:00

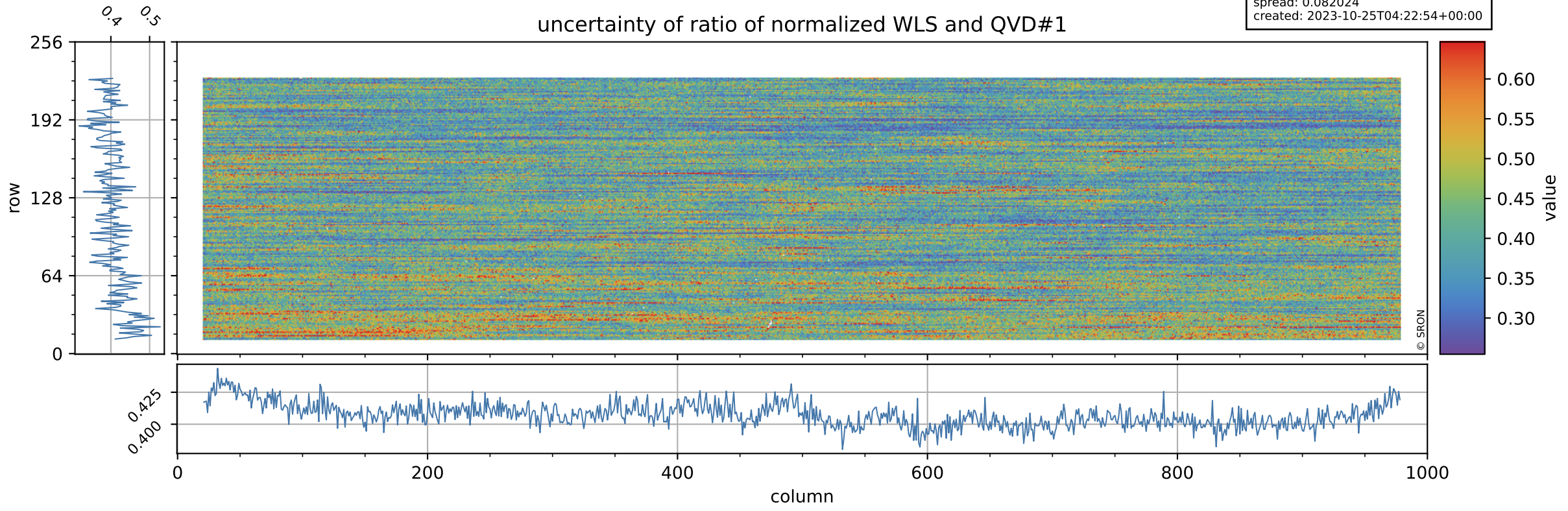

Tropomi SWIR stability

value of ratio of normalized DLED and WLS

orbits: [31232, 31247]
coverage: 2023-10-23 / 2023-10-24
azimuth: 1.2741
median: 0.94671
spread: 0.00080852
created: 2023-10-25T04:22:54+00:00

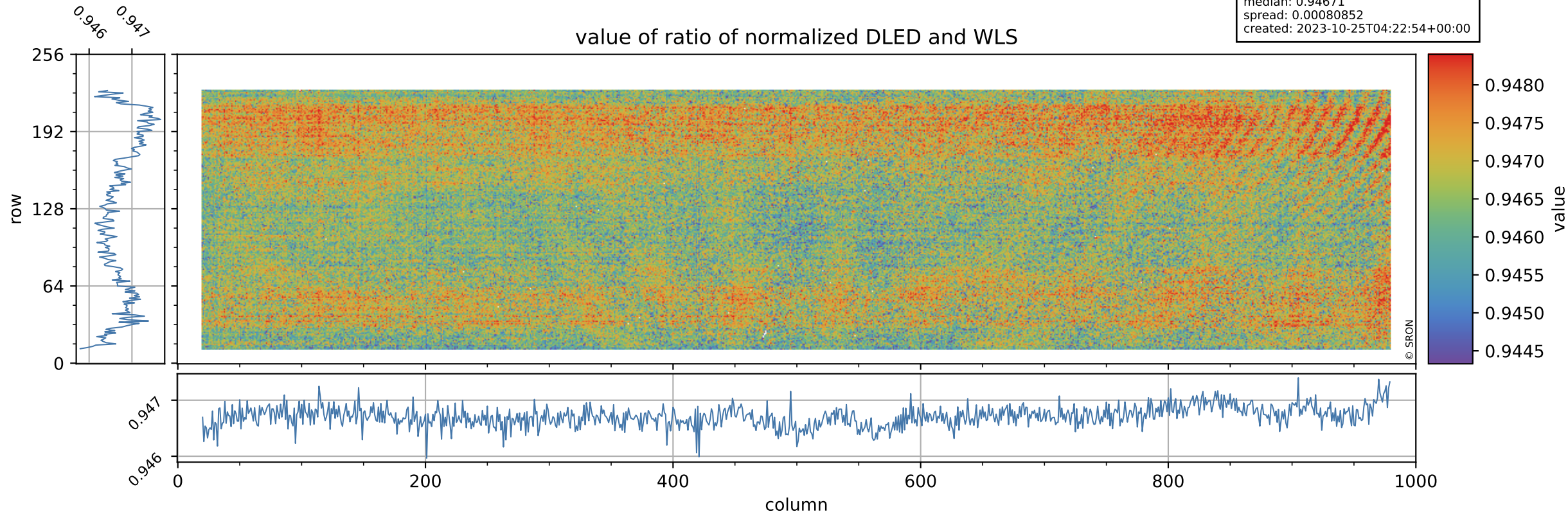

Tropomi SWIR stability

uncertainty of ratio of normalized DLED and WLS

orbits: [31232, 31247]
coverage: 2023-10-23 / 2023-10-24
azimuth: 1.2741
median: 1.8487
spread: 0.35977
created: 2023-10-25T04:22:55+00:00

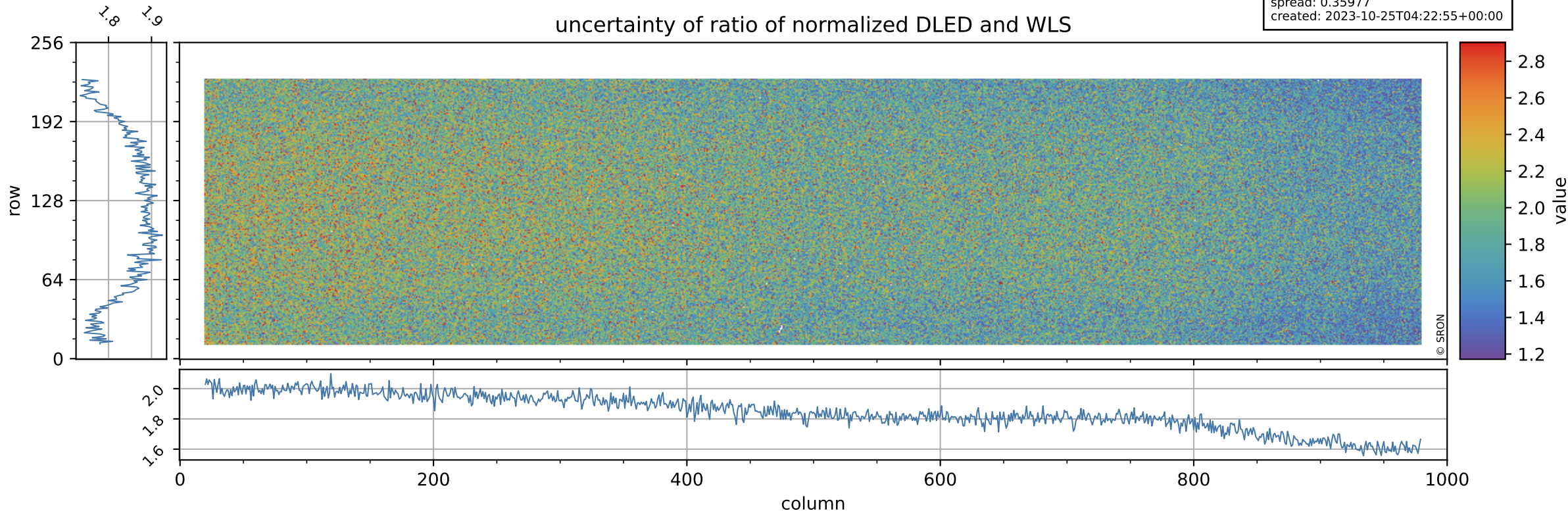

Tropomi SWIR stability

value of normalized QVD#1

orbits: [31232, 31247]
coverage: 2023-10-23 / 2023-10-24
azimuth: 1.2741
median: 0.98488
spread: 0.0053383
created: 2023-10-25T04:22:55+00:00

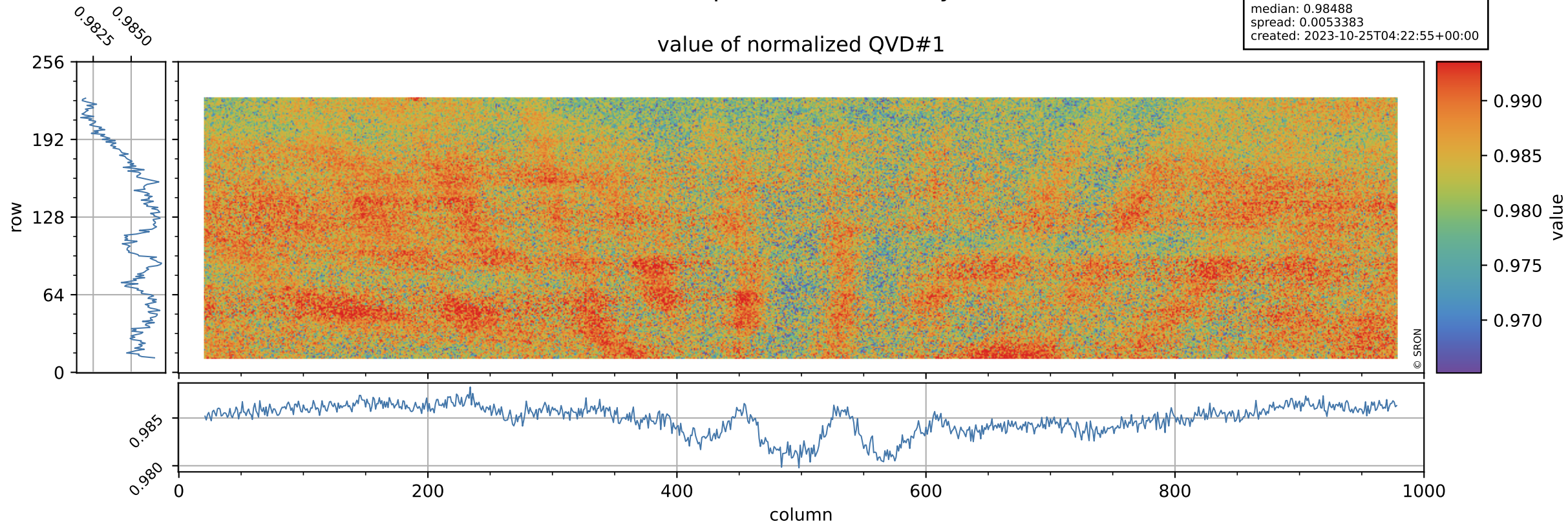

Tropomi SWIR stability

orbits: [31232, 31247]
coverage: 2023-10-23 / 2023-10-24
azimuth: 1.2741
median: 1.0232 ke
spread: 0.16058 ke
created: 2023-10-25T04:22:55+00:00

QVD#1 background

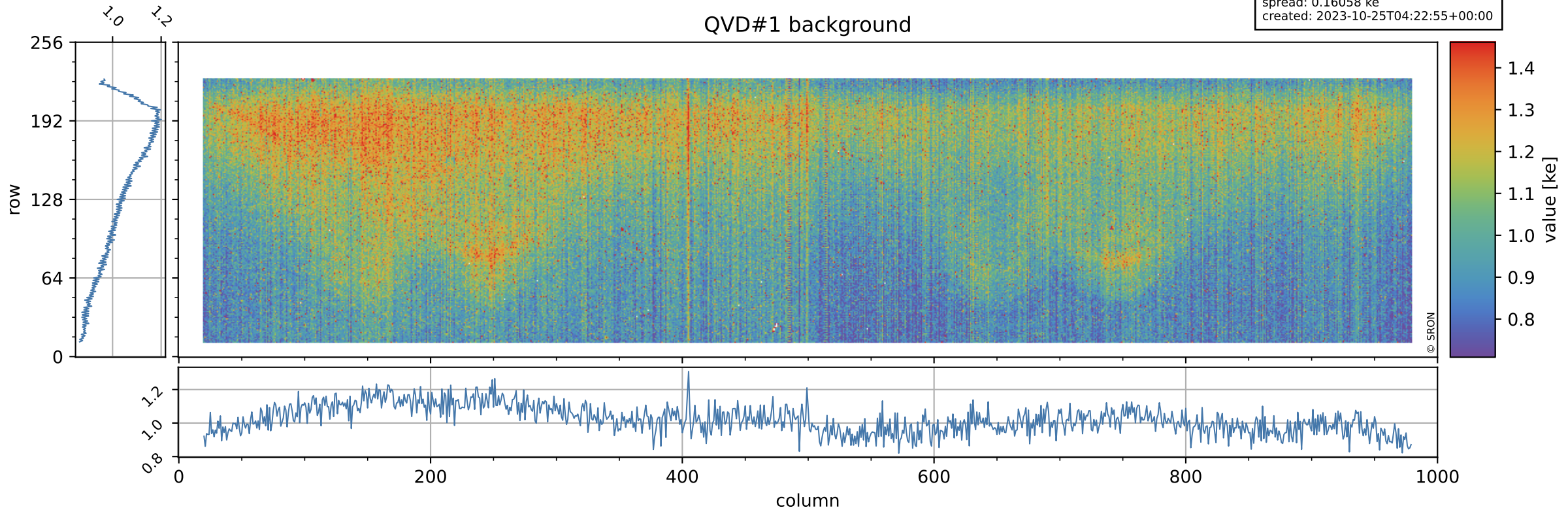

Tropomi SWIR stability

value of normalized DLED

orbits: [31232, 31247]
coverage: 2023-10-23 / 2023-10-24
azimuth: 1.2741
median: 0.94337
spread: 0.0049138
created: 2023-10-25T04:22:55+00:00

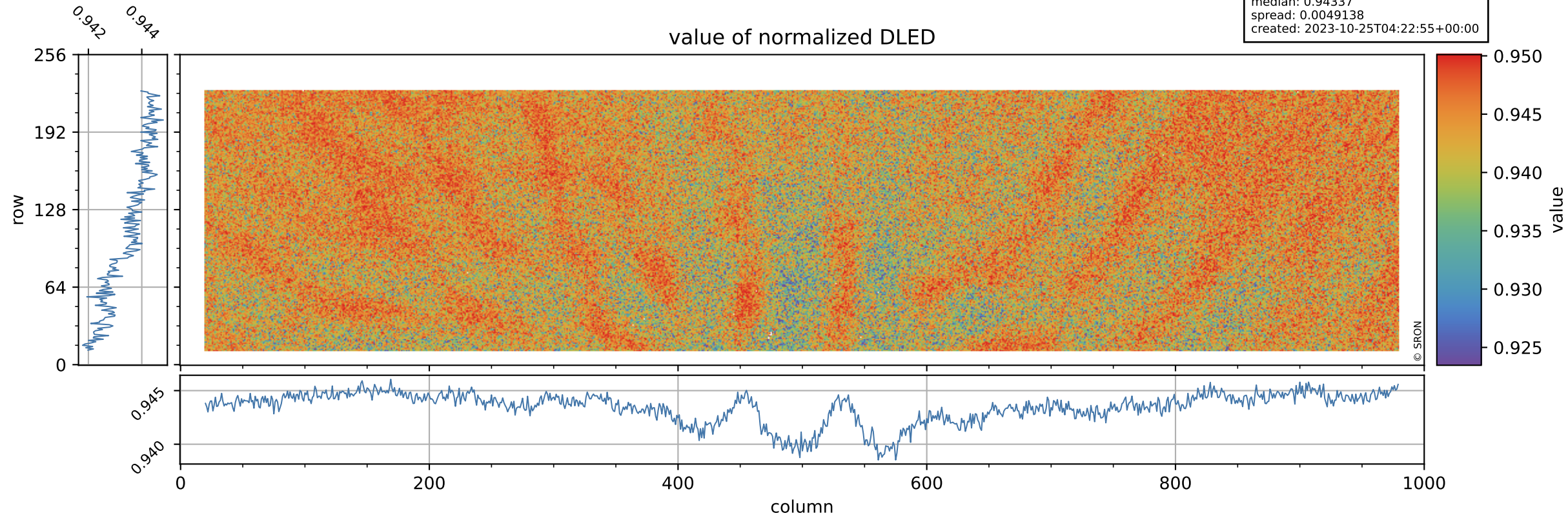

Tropomi SWIR stability

orbits: [31232, 31247]
coverage: 2023-10-23 / 2023-10-24
azimuth: 1.2741
median: 0.91105 ke
spread: 0.14853 ke
created: 2023-10-25T04:22:56+00:00

DLED background

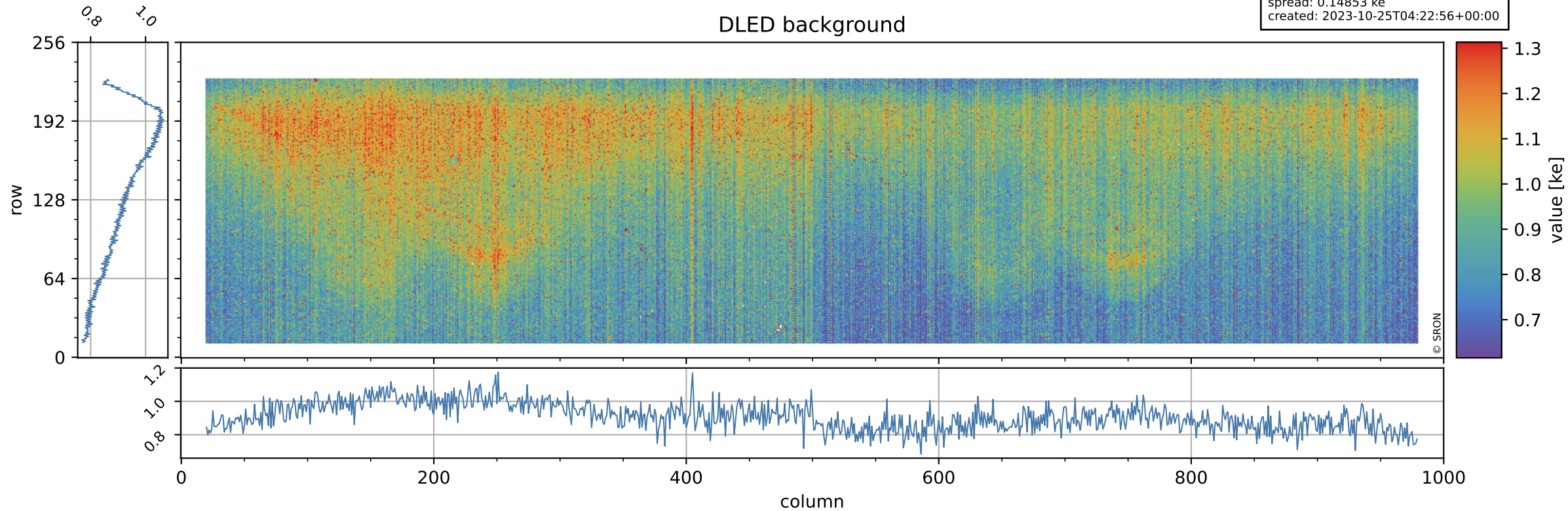

Tropomi SWIR stability

value of normalized WLS

orbits: [31232, 31247]
coverage: 2023-10-23 / 2023-10-24
azimuth: 1.2741
median: 0.99642
spread: 0.0046957
created: 2023-10-25T04:22:56+00:00

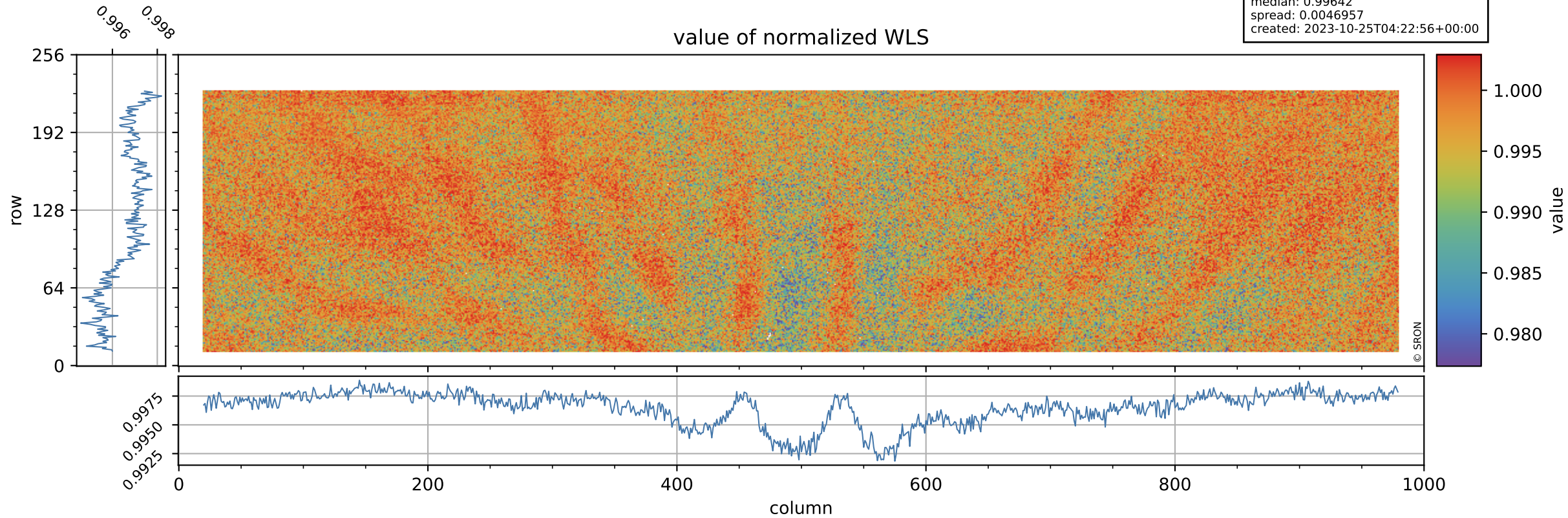

Tropomi SWIR stability

orbits: [31232, 31247]
coverage: 2023-10-23 / 2023-10-24
azimuth: 1.2741
median: 361.97 e
spread: 88.391 e
created: 2023-10-25T04:22:56+00:00

WLS background

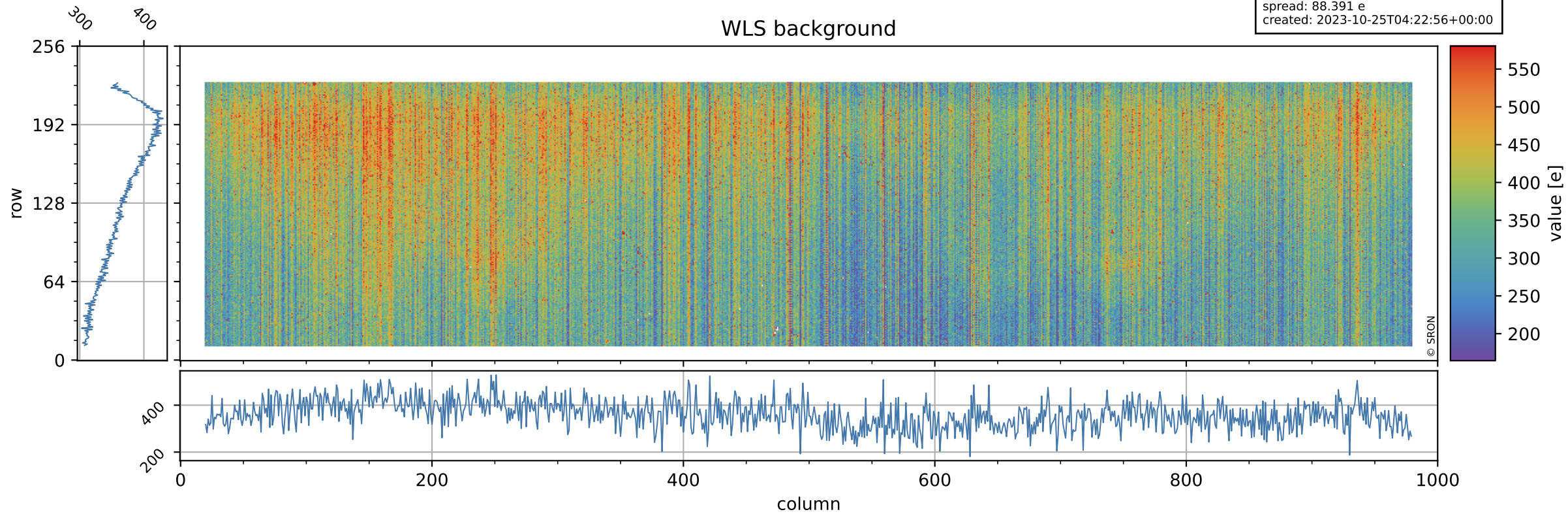

Tropomi SWIR stability ground-tracks of Sentinel-5P

orbits: [31232, 31247]
coverage: 2023-10-23 / 2023-10-24
azimuth: 1.2741
created: 2023-10-25T04:22:56+00:00

