

Tropomi SWIR stability

value of ratio of normalized QVD#1 and QVD#2

orbits: [31232, 31262]
coverage: 2023-10-23 / 2023-10-25
azimuth: 1.2748 & 1.2740
median: 0.99932
spread: 0.0015031
created: 2023-10-26T04:24:48+00:00

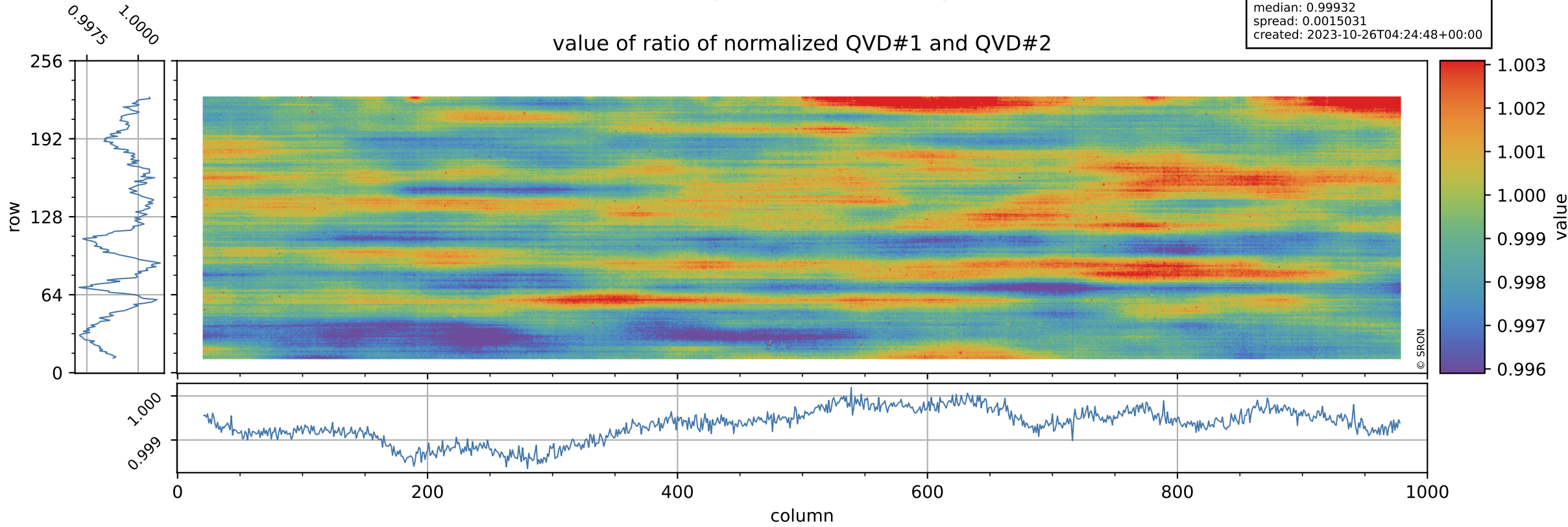

Tropomi SWIR stability

uncertainty of ratio of normalized QVD#1 and QVD#2

orbits: [31232, 31262]
coverage: 2023-10-23 / 2023-10-25
azimuth: 1.2748 & 1.2740
median: 1.0248
spread: 0.20151
created: 2023-10-26T04:24:48+00:00

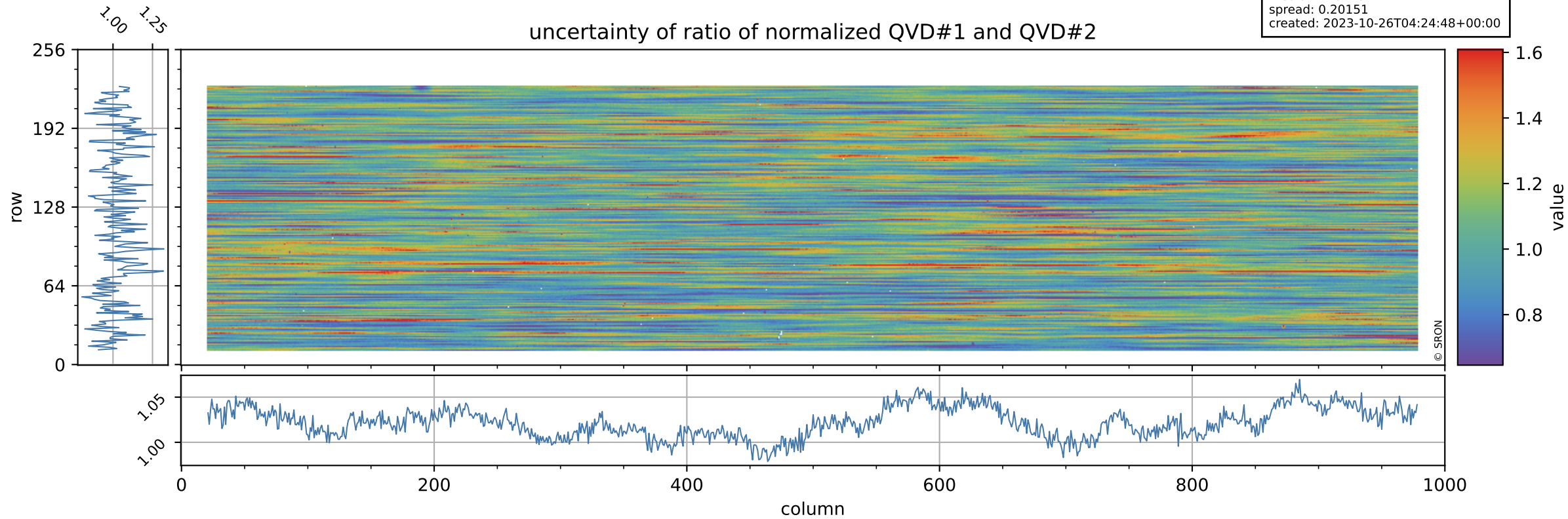

Tropomi SWIR stability

value of ratio of normalized DLED and QVD#1

orbits: [31232, 31262]
coverage: 2023-10-23 / 2023-10-25
azimuth: 1.2748 & 1.2740
median: 0.95665
spread: 0.002203
created: 2023-10-26T04:24:48+00:00

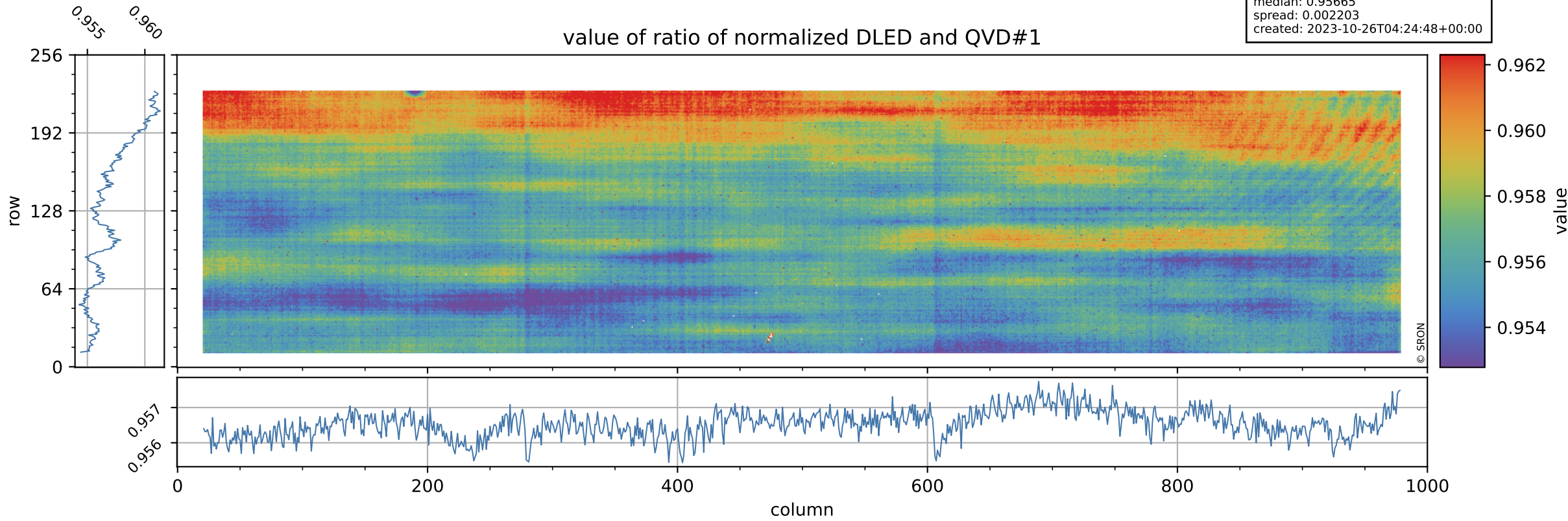

Tropomi SWIR stability

uncertainty of ratio of normalized DLED and QVD#1

orbits: [31232, 31262]
coverage: 2023-10-23 / 2023-10-25
azimuth: 1.2748 & 1.2740
median: 0.75683
spread: 0.1522
created: 2023-10-26T04:24:49+00:00

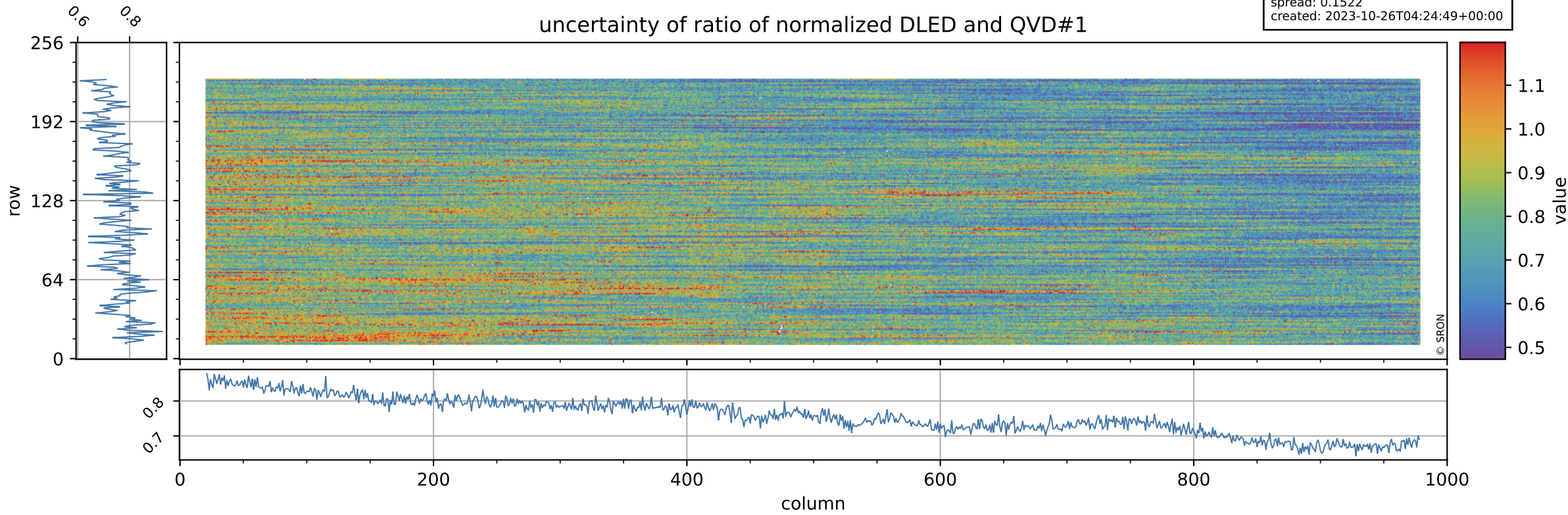

Tropomi SWIR stability

value of ratio of normalized WLS and QVD#1

orbits: [31232, 31262]
coverage: 2023-10-23 / 2023-10-25
azimuth: 1.2748 & 1.2740
median: 1.0107
spread: 0.0021829
created: 2023-10-26T04:24:49+00:00

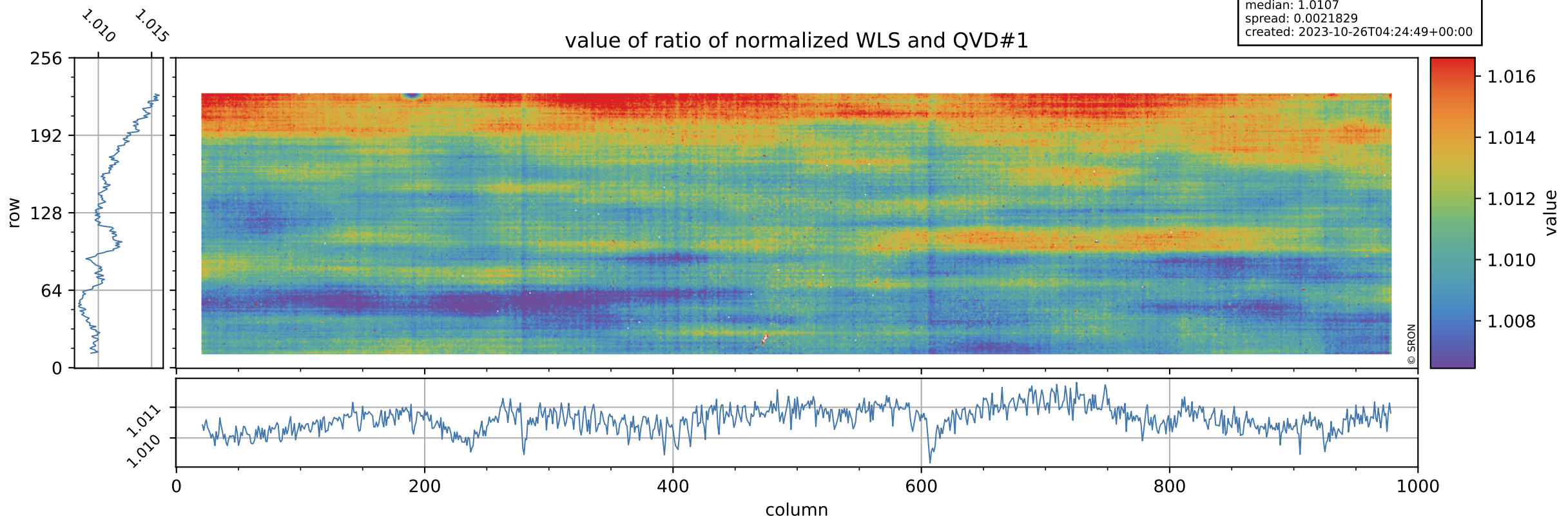

Tropomi SWIR stability

uncertainty of ratio of normalized WLS and QVD#1

orbits: [31232, 31262]
coverage: 2023-10-23 / 2023-10-25
azimuth: 1.2748 & 1.2740
median: 0.41419
spread: 0.082726
created: 2023-10-26T04:24:49+00:00

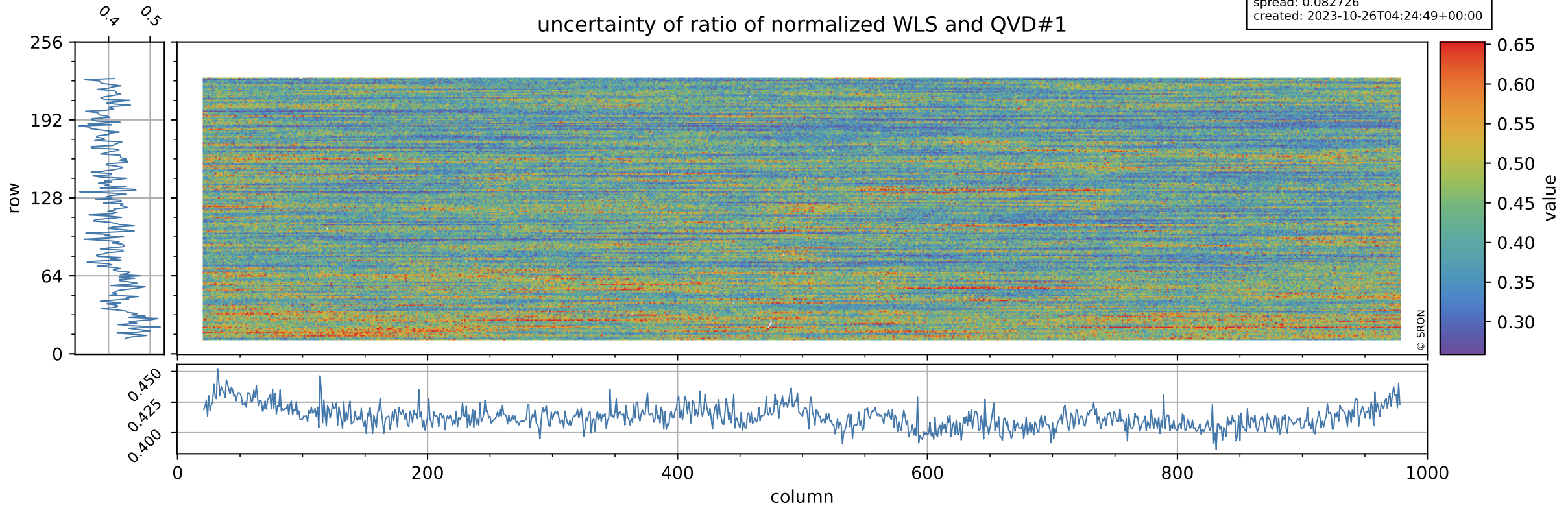

Tropomi SWIR stability

value of ratio of normalized DLED and QVD#2

orbits: [31232, 31262]
coverage: 2023-10-23 / 2023-10-25
azimuth: 1.2748 & 1.2740
median: 0.95607
spread: 0.0025144
created: 2023-10-26T04:24:49+00:00

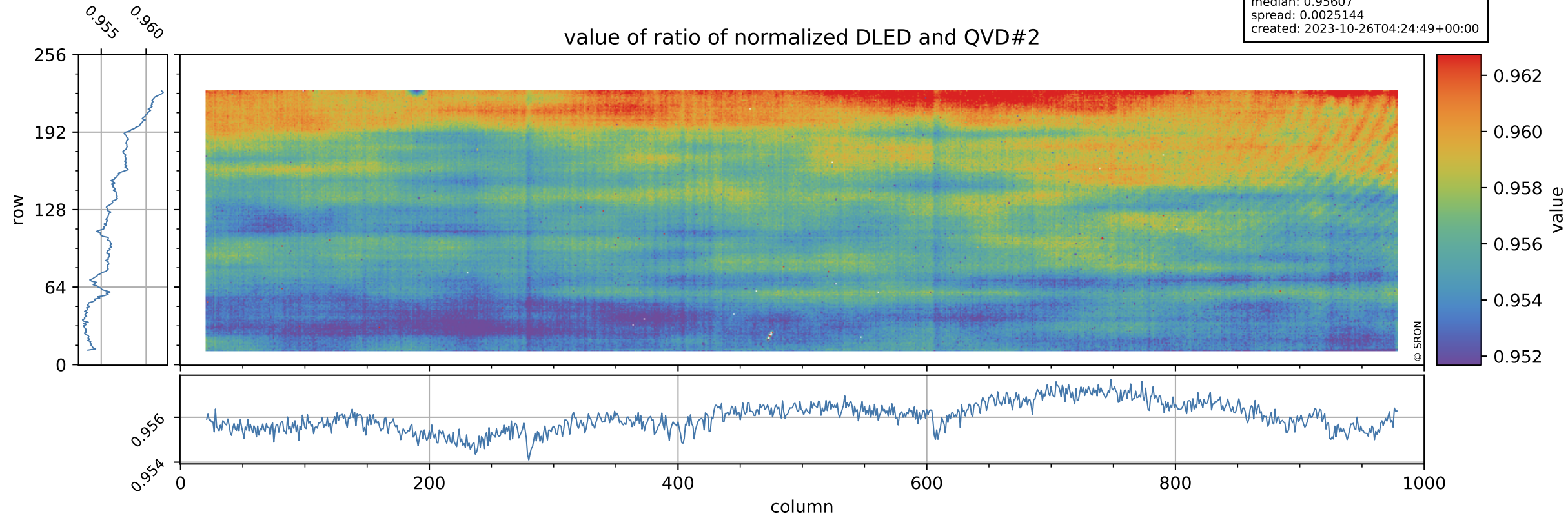

Tropomi SWIR stability

orbits: [31232, 31262]
coverage: 2023-10-23 / 2023-10-25
azimuth: 1.2748 & 1.2740
median: 0.77058
spread: 0.15425
created: 2023-10-26T04:24:50+00:00

uncertainty of ratio of normalized DLED and QVD#2

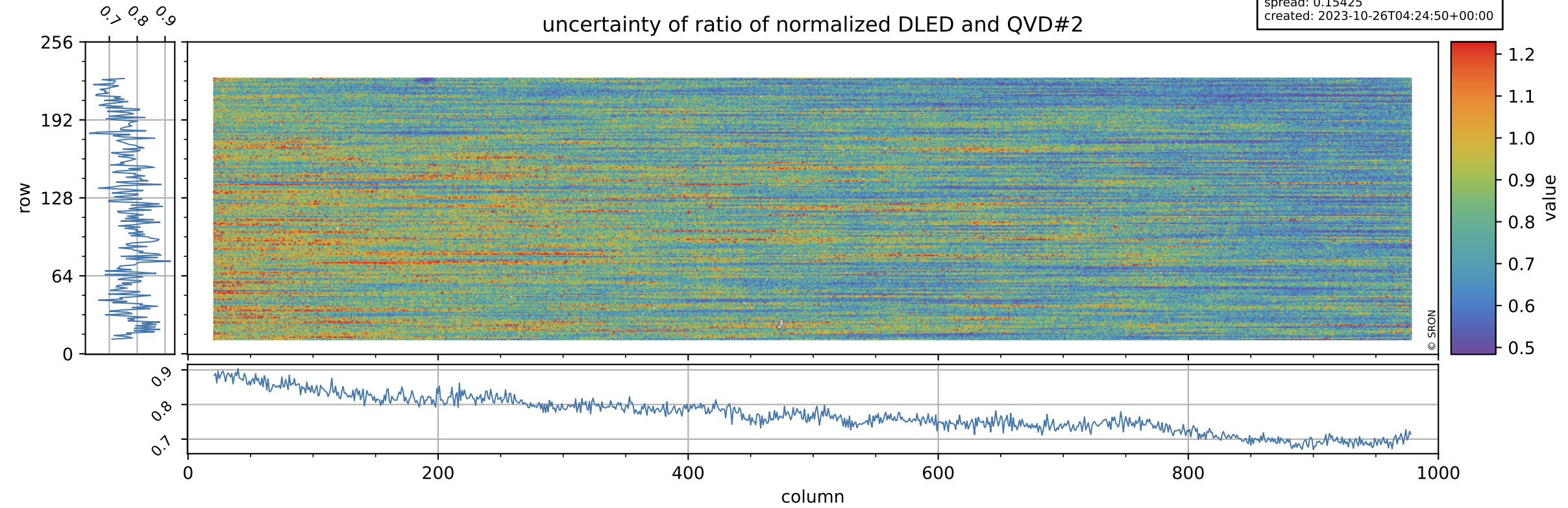

Tropomi SWIR stability

value of ratio of normalized WLS and QVD#2

orbits: [31232, 31262]
coverage: 2023-10-23 / 2023-10-25
azimuth: 1.2748 & 1.2740
median: 1.0101
spread: 0.00252
created: 2023-10-26T04:24:50+00:00

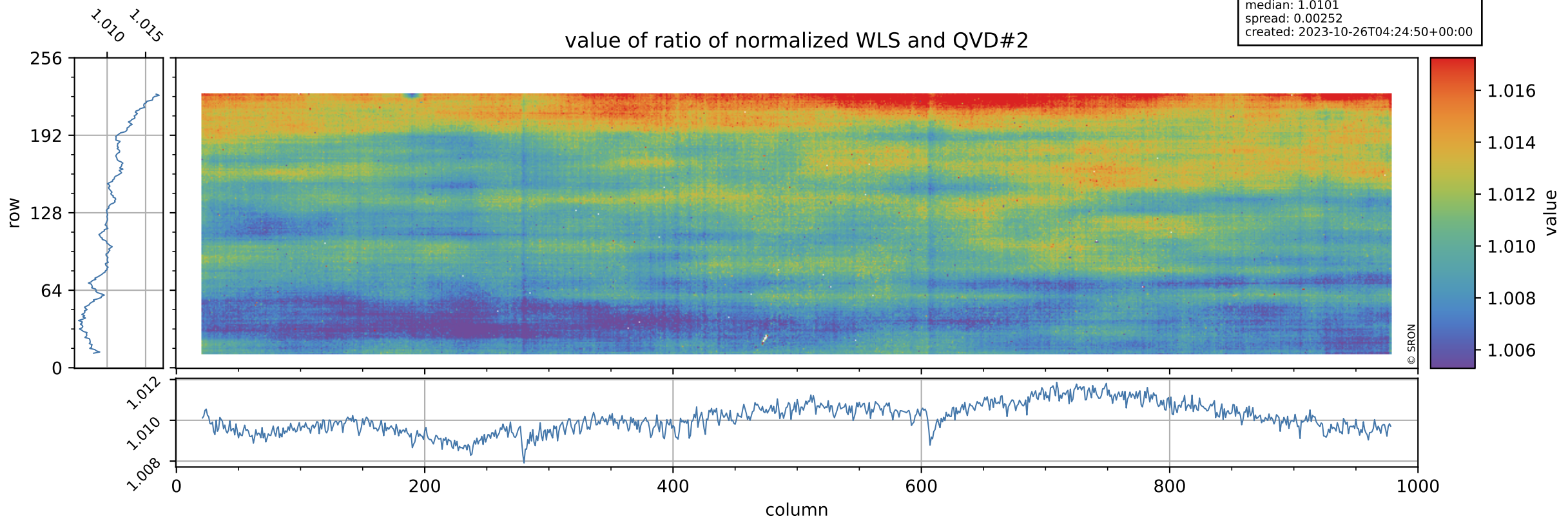

Tropomi SWIR stability

uncertainty of ratio of normalized WLS and QVD#2

orbits: [31232, 31262]
coverage: 2023-10-23 / 2023-10-25
azimuth: 1.2748 & 1.2740
median: 0.42202
spread: 0.083267
created: 2023-10-26T04:24:50+00:00

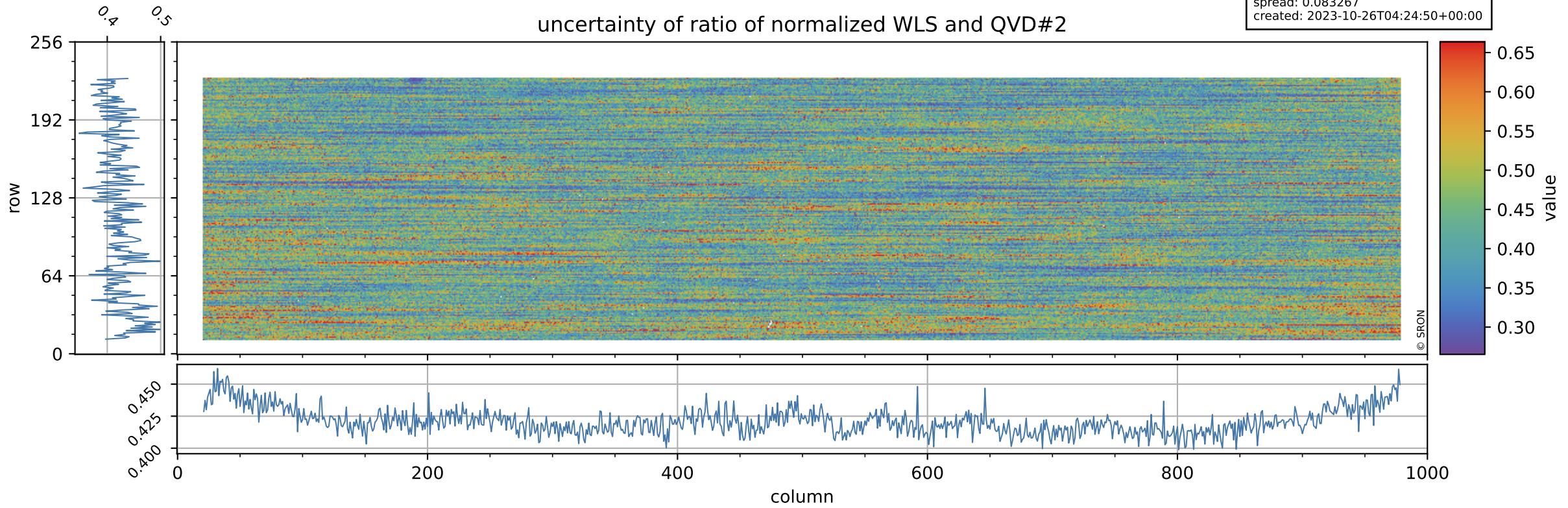

Tropomi SWIR stability

value of ratio of normalized DLED and WLS

orbits: [31232, 31262]
coverage: 2023-10-23 / 2023-10-25
azimuth: 1.2748 & 1.2740
median: 0.94665
spread: 0.00080994
created: 2023-10-26T04:24:50+00:00

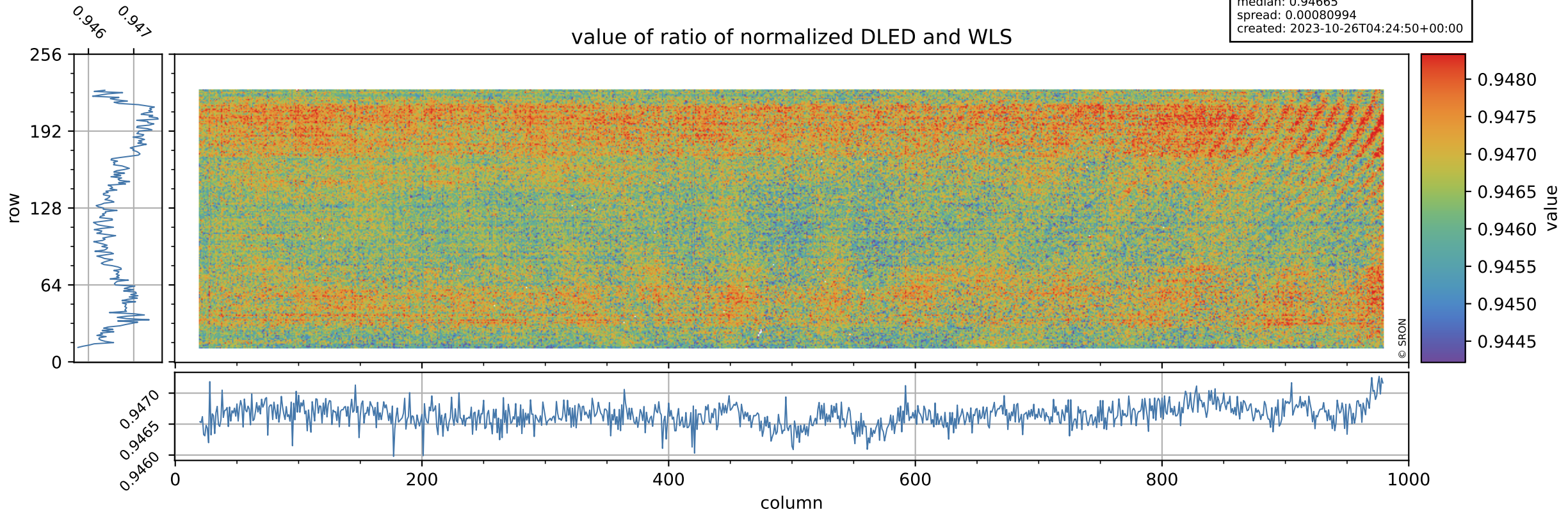

Tropomi SWIR stability

orbits: [31232, 31262]
coverage: 2023-10-23 / 2023-10-25
azimuth: 1.2748 & 1.2740
median: 1.8338
spread: 0.35393
created: 2023-10-26T04:24:51+00:00

uncertainty of ratio of normalized DLED and WLS

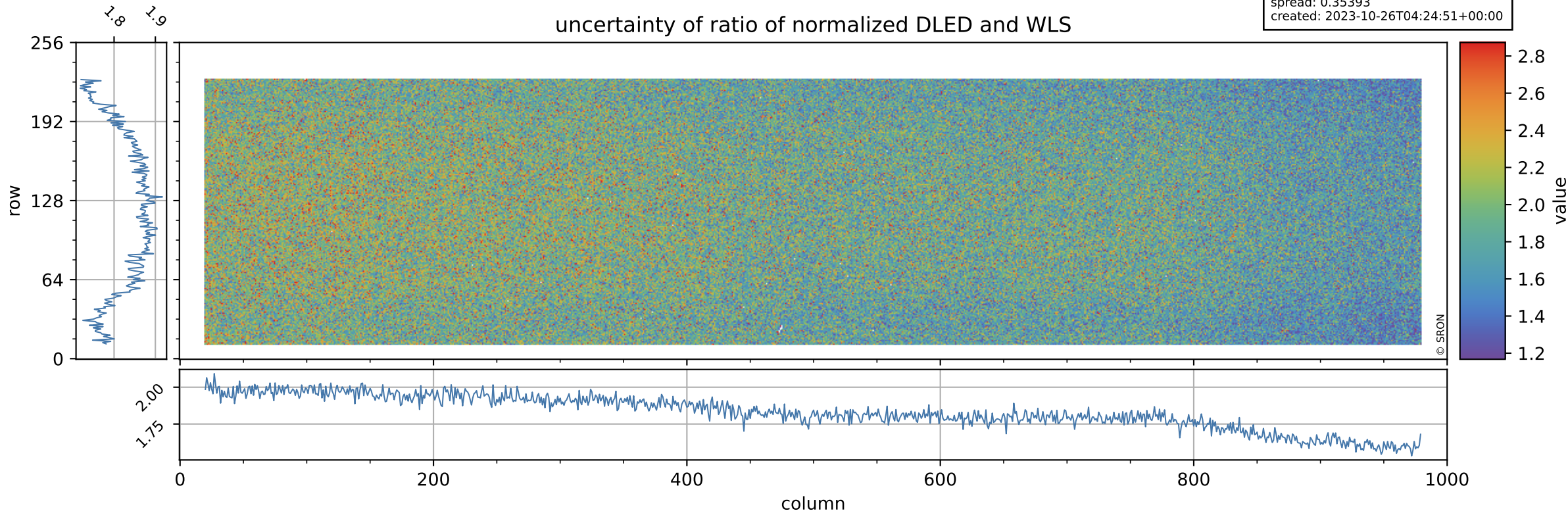

Tropomi SWIR stability

value of normalized QVD#1

orbits: [31232, 31262]
coverage: 2023-10-23 / 2023-10-25
azimuth: 1.2748 & 1.2740
median: 0.98556
spread: 0.0053478
created: 2023-10-26T04:24:51+00:00

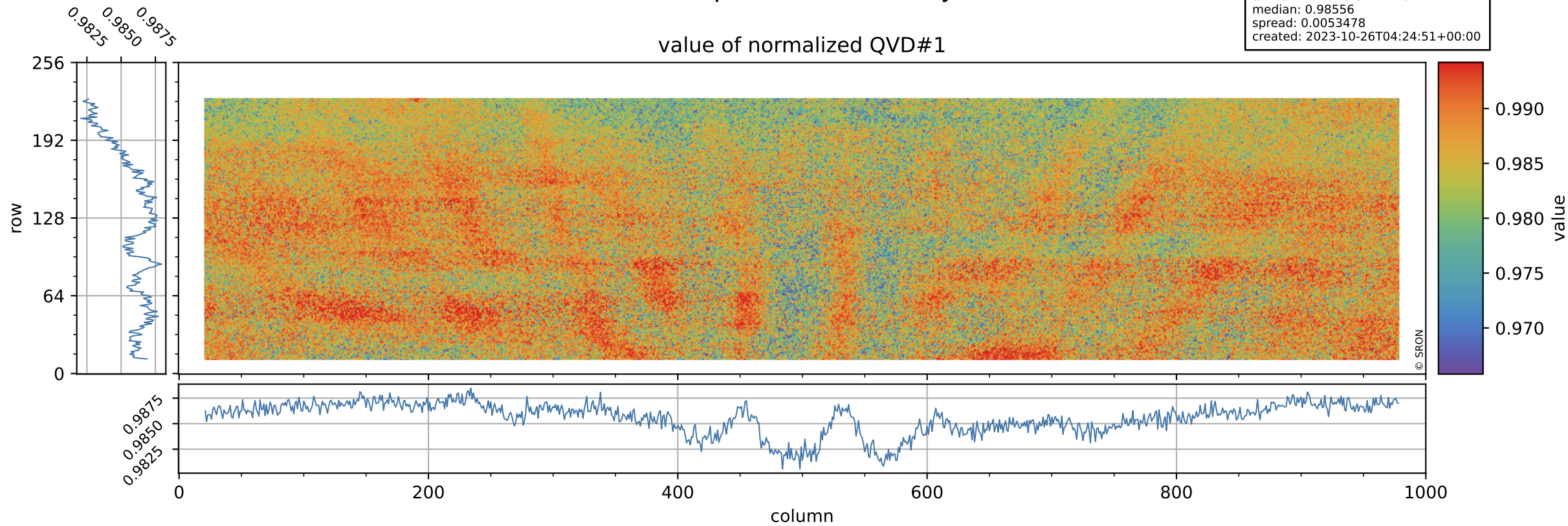

Tropomi SWIR stability

orbits: [31232, 31262]
coverage: 2023-10-23 / 2023-10-25
azimuth: 1.2748 & 1.2740
median: 1.0249 ke
spread: 0.16042 ke
created: 2023-10-26T04:24:51+00:00

QVD#1 background

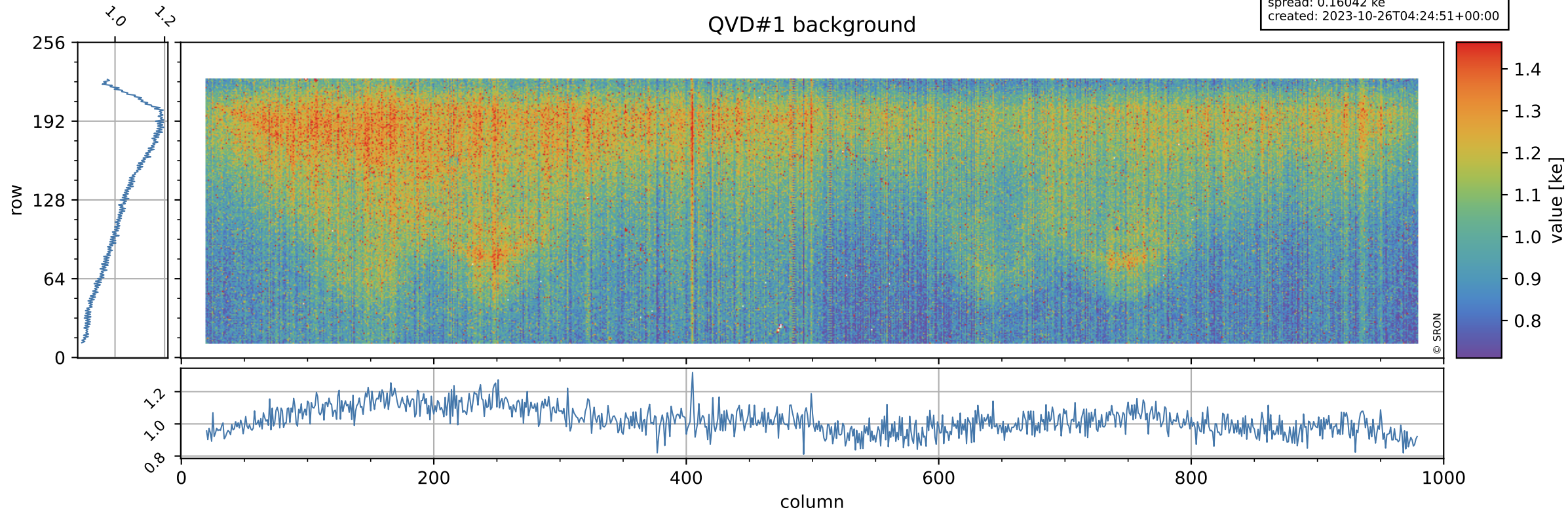

Tropomi SWIR stability

value of normalized QVD#2

orbits: [31232, 31262]
coverage: 2023-10-23 / 2023-10-25
azimuth: 1.2748 & 1.2740
median: 0.98619
spread: 0.0054688
created: 2023-10-26T04:24:51+00:00

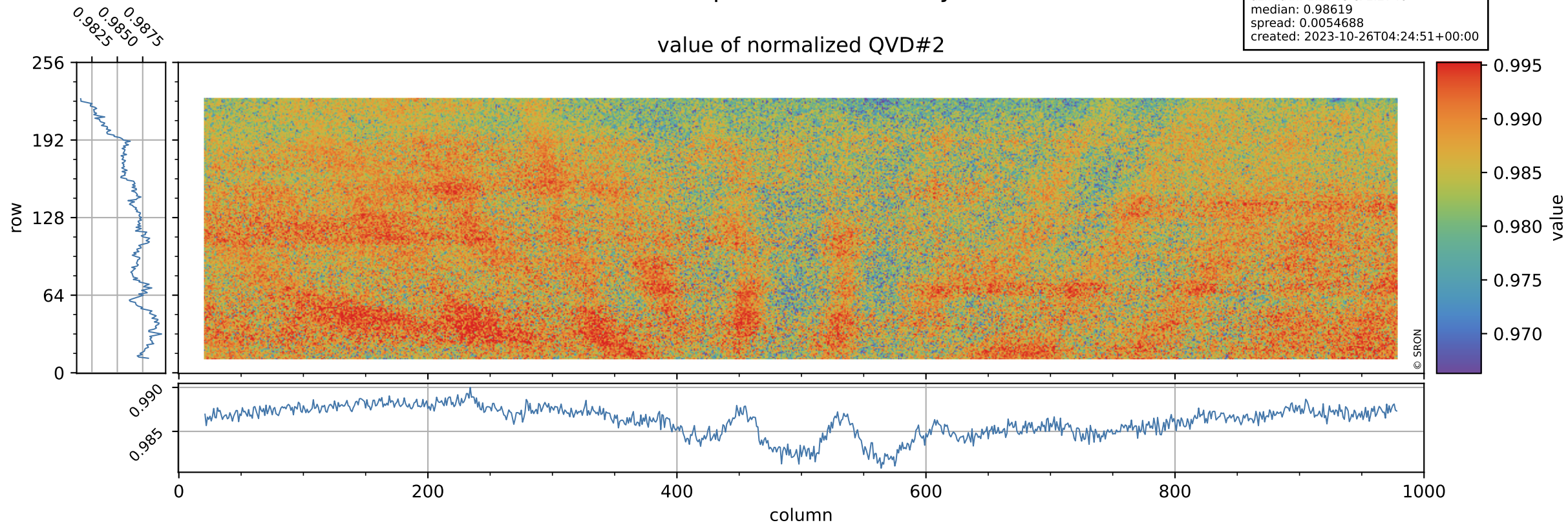

Tropomi SWIR stability

QVD#2 background

orbits: [31232, 31262]
coverage: 2023-10-23 / 2023-10-25
azimuth: 1.2748 & 1.2740
median: 1.0183 ke
spread: 0.16058 ke
created: 2023-10-26T04:24:52+00:00

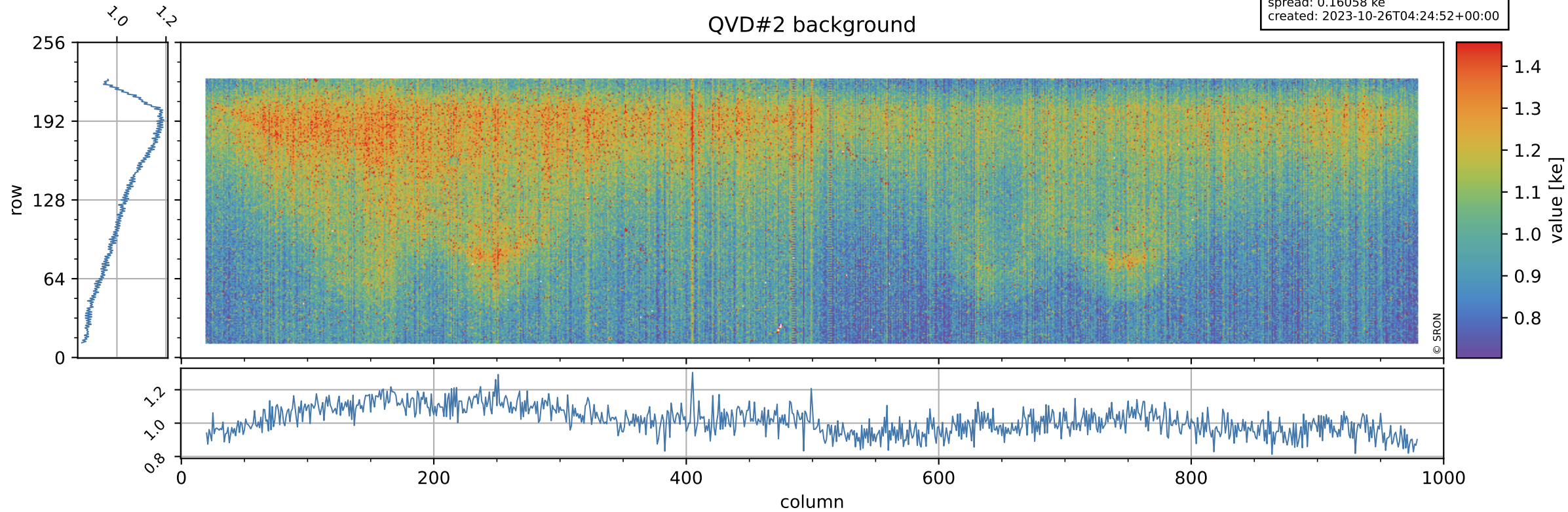

Tropomi SWIR stability

value of normalized DLED

orbits: [31232, 31262]
coverage: 2023-10-23 / 2023-10-25
azimuth: 1.2748 & 1.2740
median: 0.9433
spread: 0.0049138
created: 2023-10-26T04:24:52+00:00

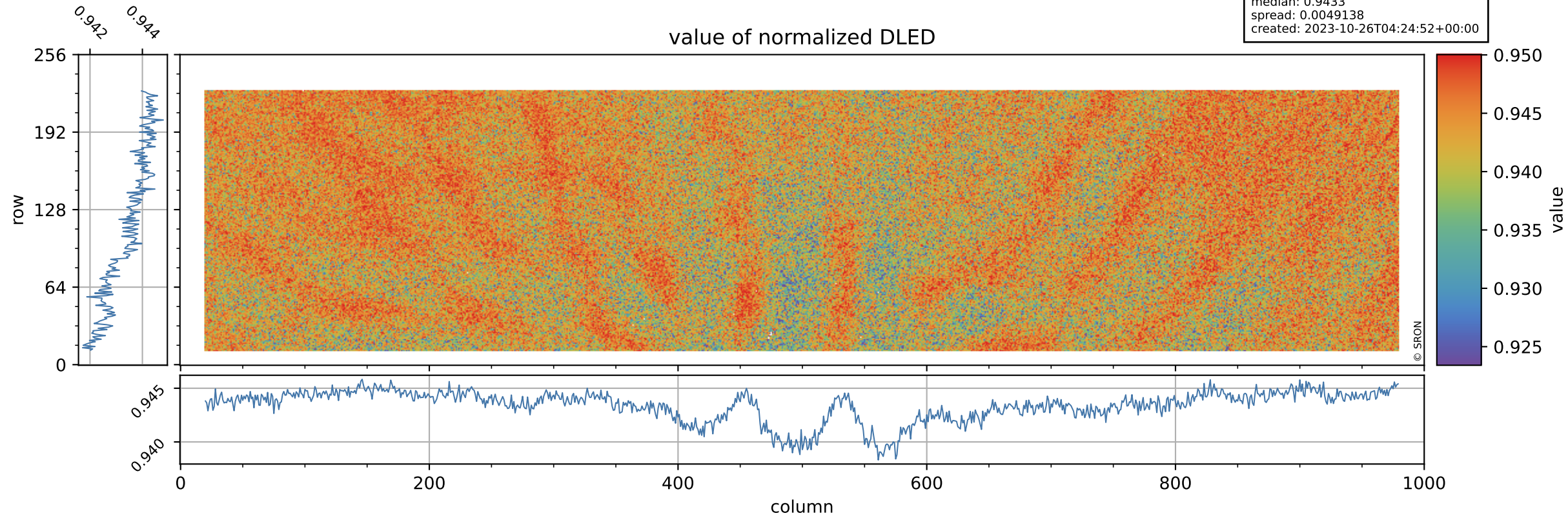

Tropomi SWIR stability

DLED background

orbits: [31232, 31262]
coverage: 2023-10-23 / 2023-10-25
azimuth: 1.2748 & 1.2740
median: 0.91137 ke
spread: 0.14614 ke
created: 2023-10-26T04:24:52+00:00

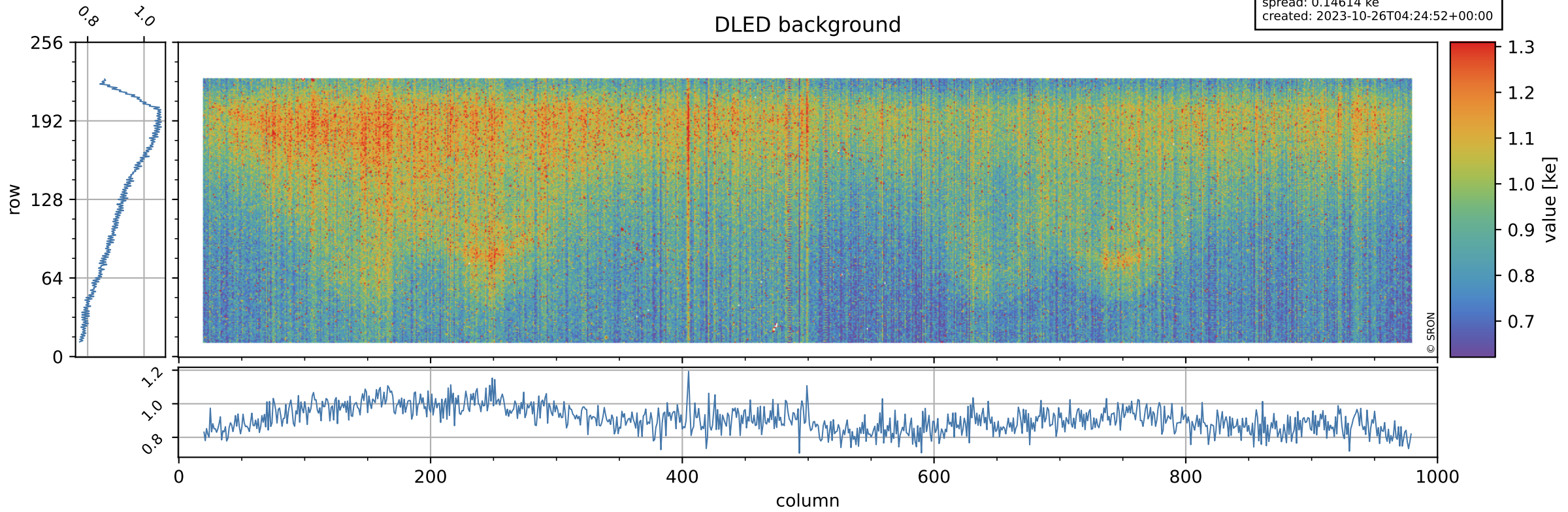

© SRON

Tropomi SWIR stability

value of normalized WLS

orbits: [31232, 31262]
coverage: 2023-10-23 / 2023-10-25
azimuth: 1.2748 & 1.2740
median: 0.99642
spread: 0.0046957
created: 2023-10-26T04:24:52+00:00

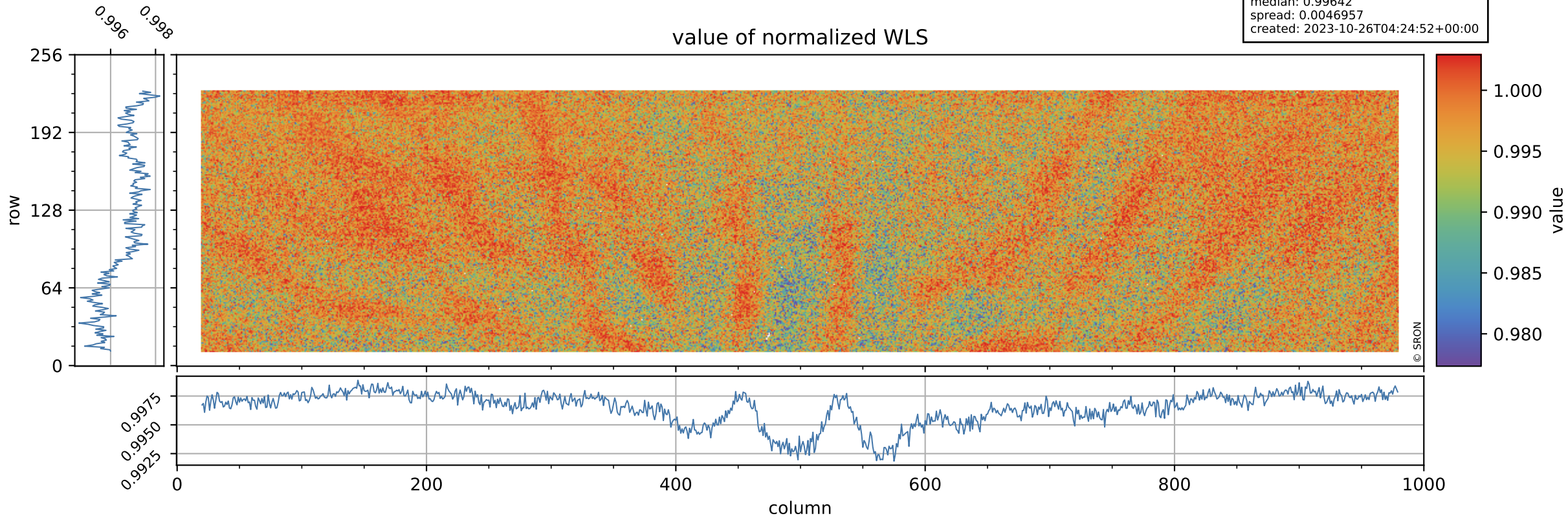

Tropomi SWIR stability

orbits: [31232, 31262]
coverage: 2023-10-23 / 2023-10-25
azimuth: 1.2748 & 1.2740
median: 361.97 e
spread: 88.391 e
created: 2023-10-26T04:24:53+00:00

WLS background

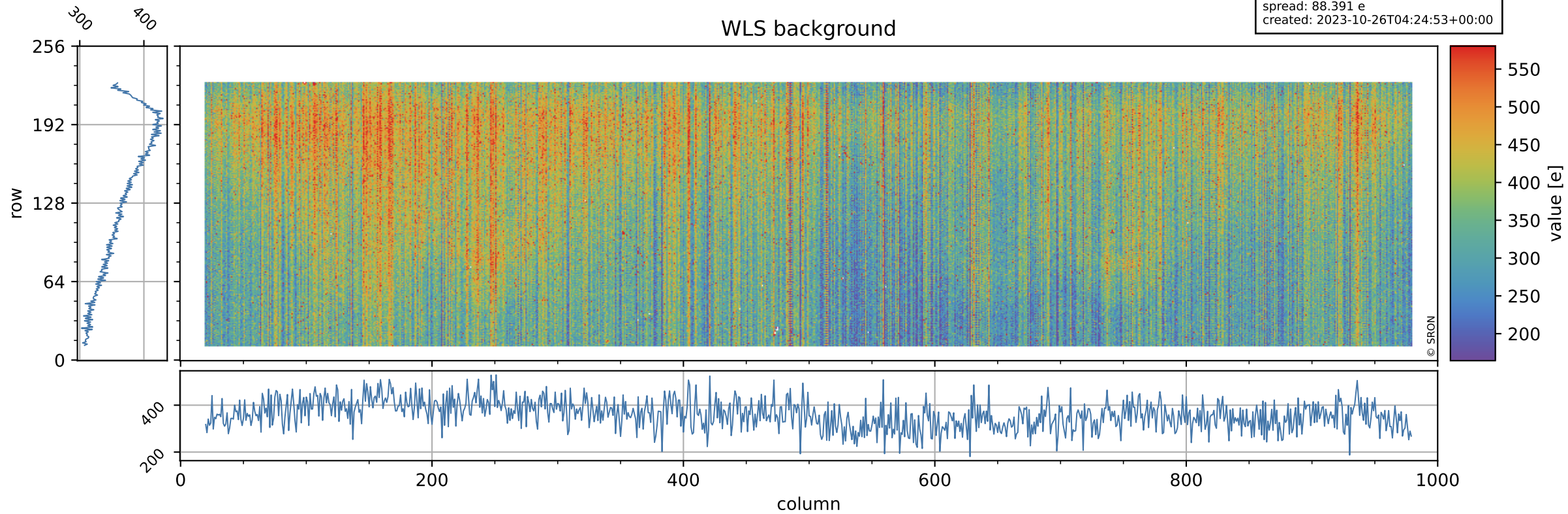

Tropomi SWIR stability ground-tracks of Sentinel-5P

orbits: [31232, 31262]
coverage: 2023-10-23 / 2023-10-25
azimuth: 1.2748 & 1.2740
created: 2023-10-26T04:24:53+00:00

