

Tropomi SWIR stability

value of ratio of normalized QVD#1 and QVD#2

orbits: [31232, 31303]
coverage: 2023-10-23 / 2023-10-28
azimuth: 1.2745 & 1.2740
median: 0.99873
spread: 0.0015195
created: 2023-10-29T05:23:17Z

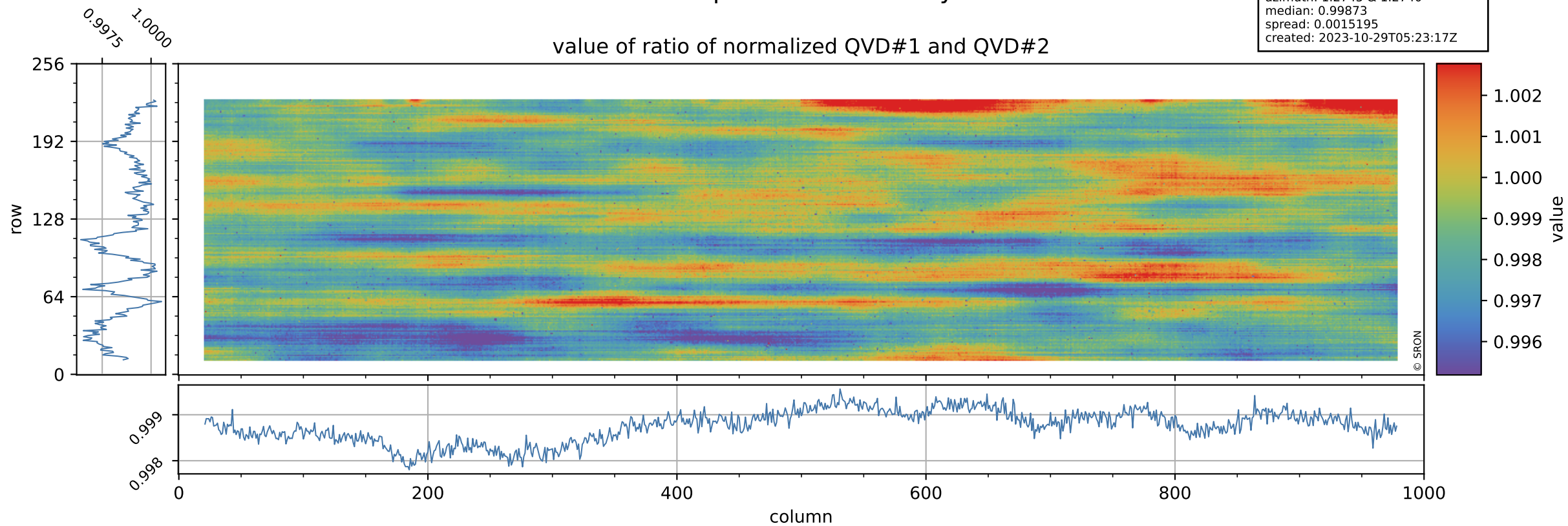

Tropomi SWIR stability

uncertainty of ratio of normalized QVD#1 and QVD#2

orbits: [31232, 31303]
coverage: 2023-10-23 / 2023-10-28
azimuth: 1.2745 & 1.2740
median: 1.0351
spread: 0.20372
created: 2023-10-29T05:23:18Z

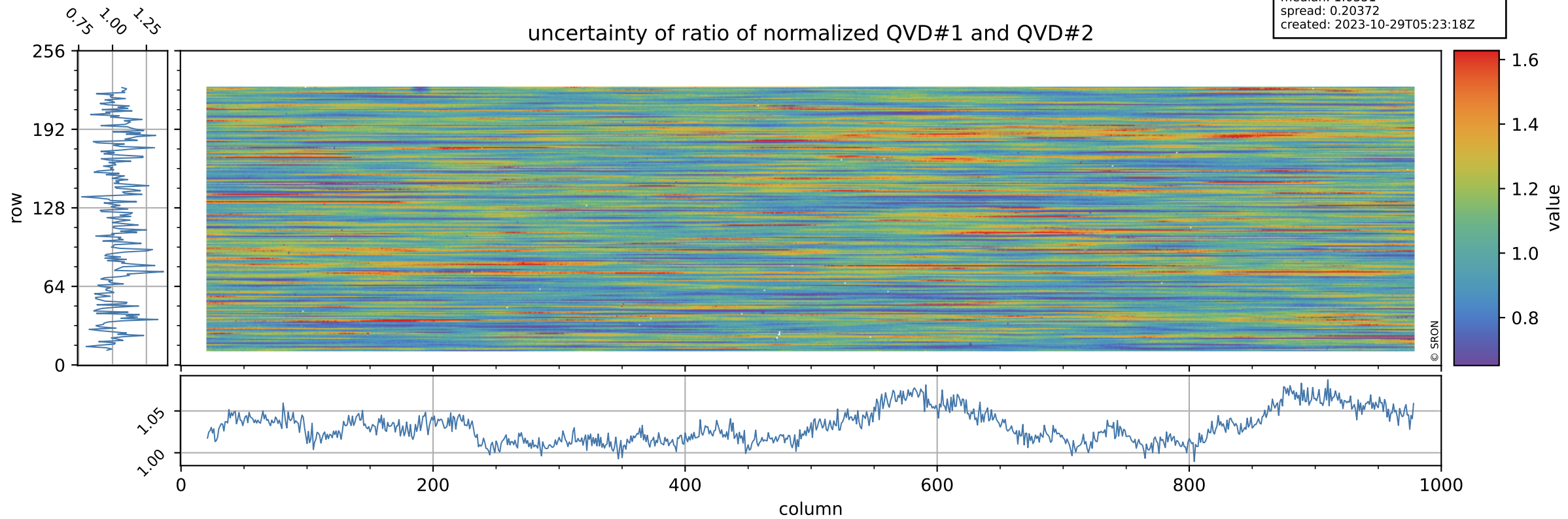

Tropomi SWIR stability

value of ratio of normalized DLED and QVD#1

orbits: [31232, 31303]
coverage: 2023-10-23 / 2023-10-28
azimuth: 1.2745 & 1.2740
median: 0.95719
spread: 0.002217
created: 2023-10-29T05:23:18Z

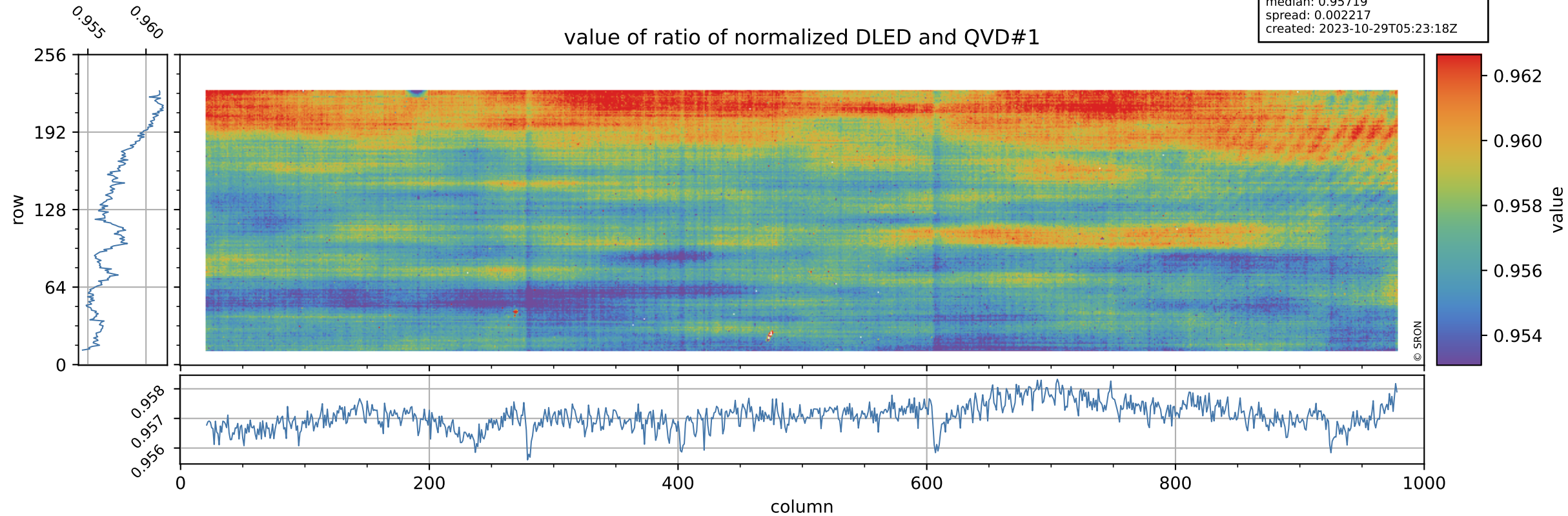

Tropomi SWIR stability

orbits: [31232, 31303]
coverage: 2023-10-23 / 2023-10-28
azimuth: 1.2745 & 1.2740
median: 0.75474
spread: 0.15432
created: 2023-10-29T05:23:18Z

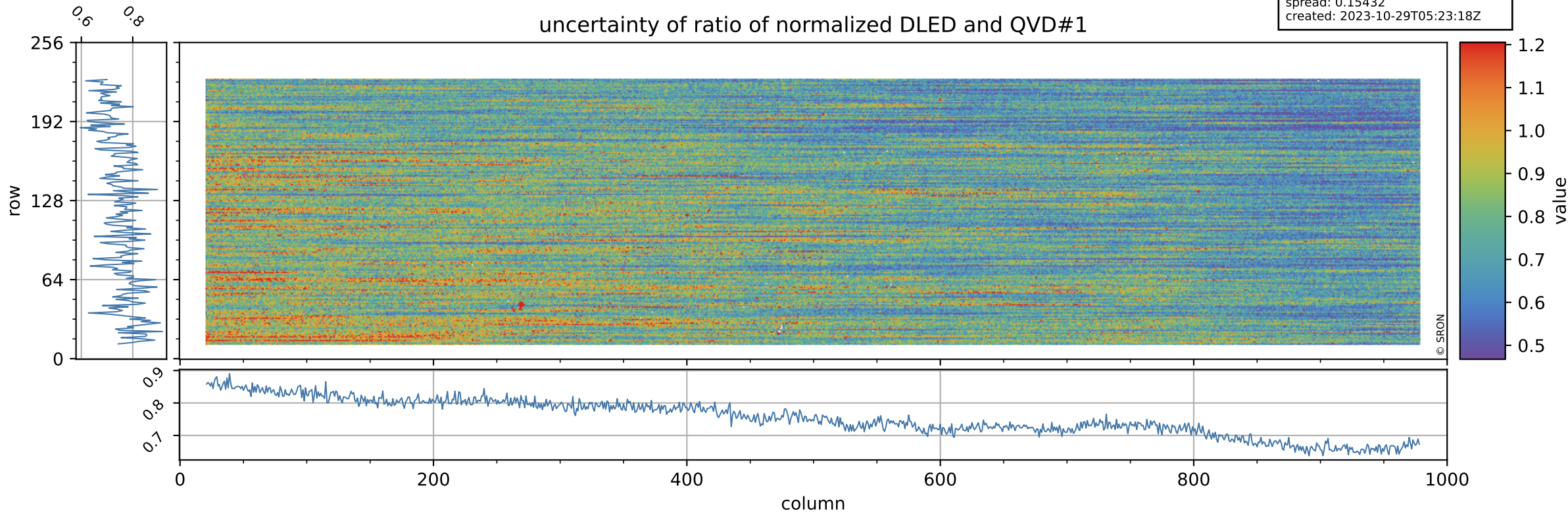

Tropomi SWIR stability

value of ratio of normalized WLS and QVD#1

orbits: [31232, 31303]
coverage: 2023-10-23 / 2023-10-28
azimuth: 1.2745 & 1.2740
median: 1.0114
spread: 0.0022091
created: 2023-10-29T05:23:18Z

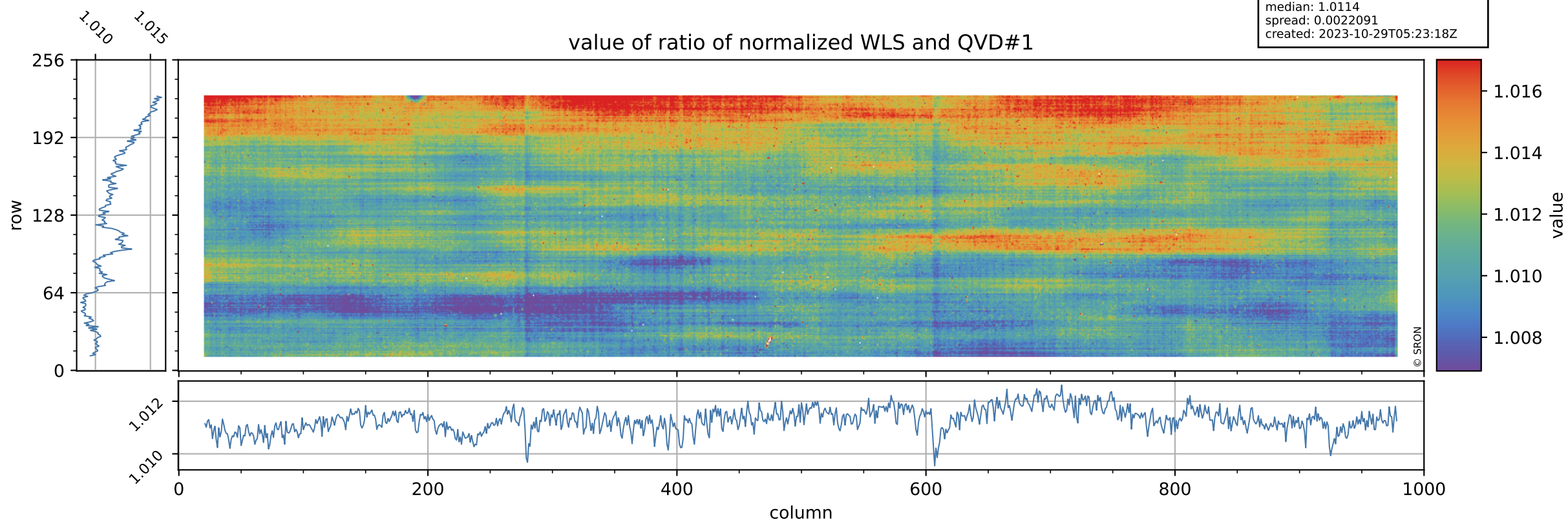

Tropomi SWIR stability

uncertainty of ratio of normalized WLS and QVD#1

orbits: [31232, 31303]
coverage: 2023-10-23 / 2023-10-28
azimuth: 1.2745 & 1.2740
median: 0.40943
spread: 0.081763
created: 2023-10-29T05:23:19Z

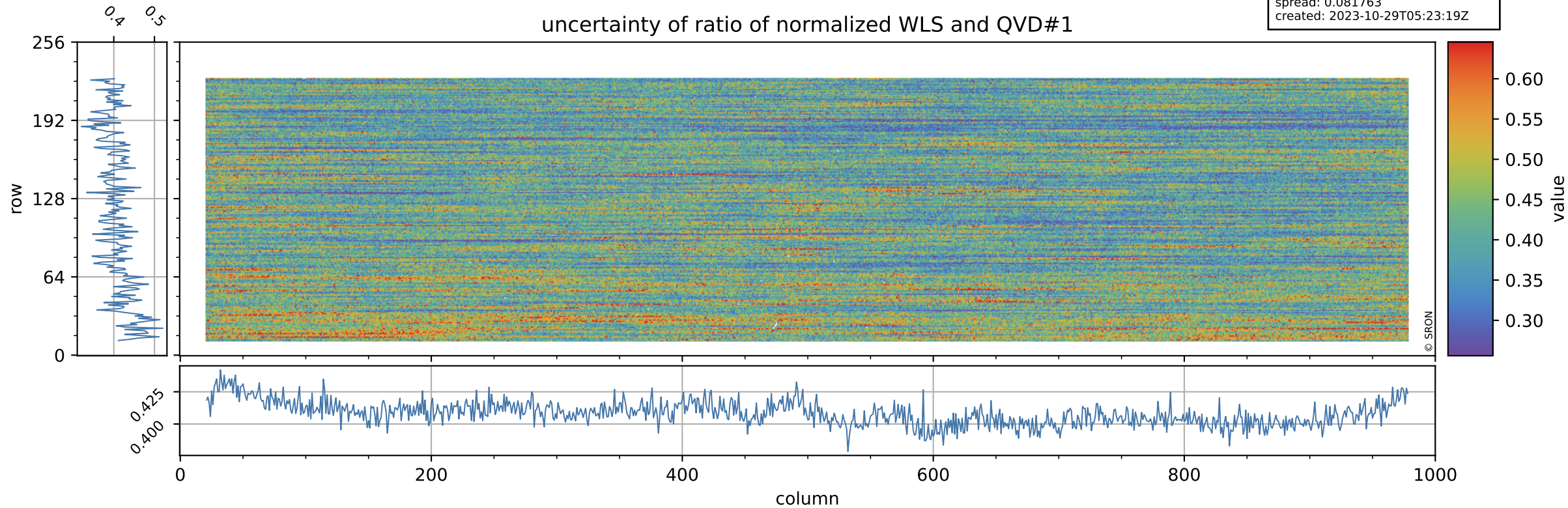

Tropomi SWIR stability

value of ratio of normalized DLED and QVD#2

orbits: [31232, 31303]
coverage: 2023-10-23 / 2023-10-28
azimuth: 1.2745 & 1.2740
median: 0.95598
spread: 0.0025202
created: 2023-10-29T05:23:19Z

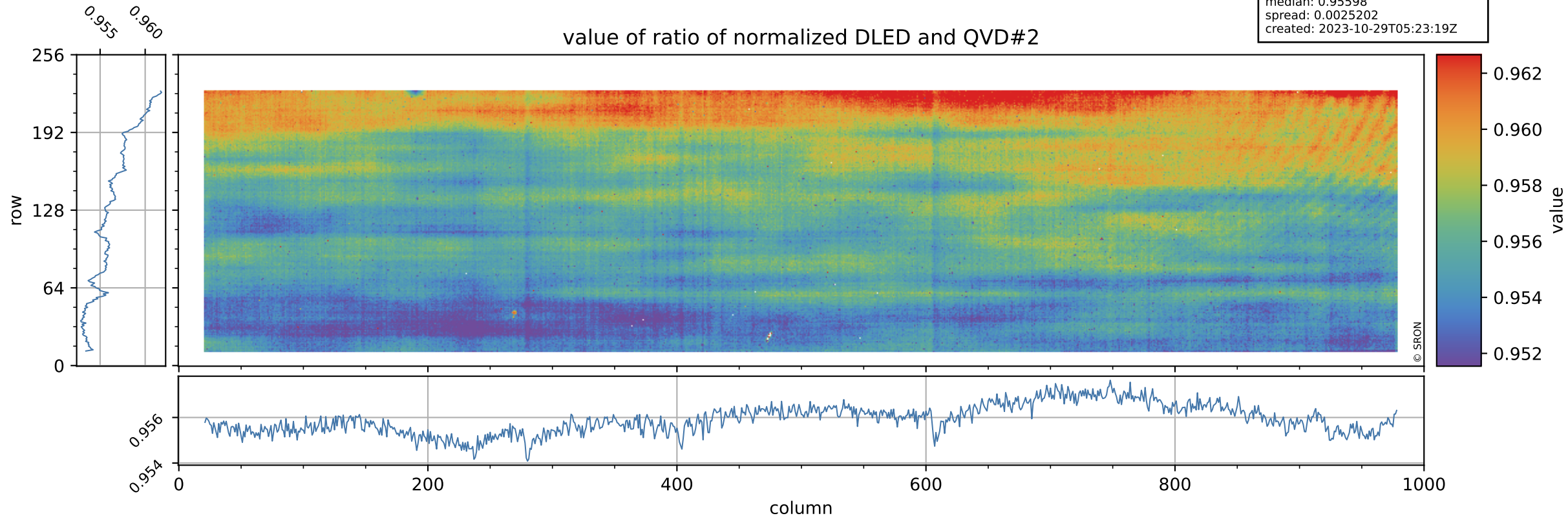

Tropomi SWIR stability

uncertainty of ratio of normalized DLED and QVD#2

orbits: [31232, 31303]
coverage: 2023-10-23 / 2023-10-28
azimuth: 1.2745 & 1.2740
median: 0.77715
spread: 0.15725
created: 2023-10-29T05:23:19Z

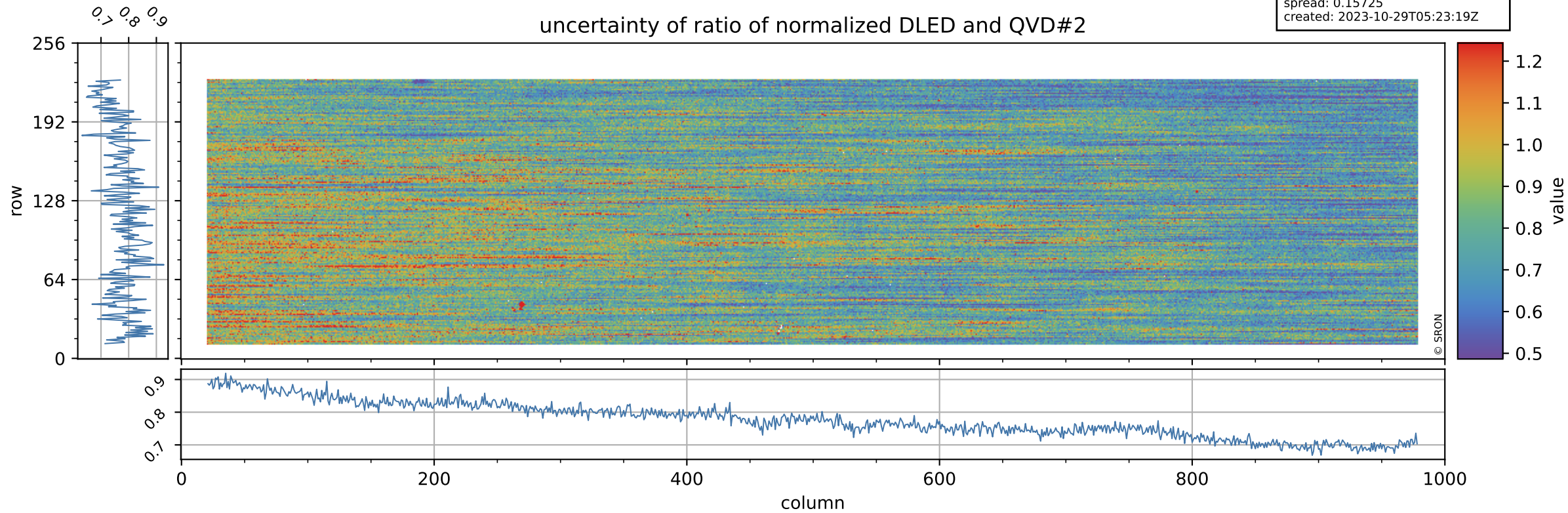

Tropomi SWIR stability

value of ratio of normalized WLS and QVD#2

orbits: [31232, 31303]
coverage: 2023-10-23 / 2023-10-28
azimuth: 1.2745 & 1.2740
median: 1.0101
spread: 0.00252
created: 2023-10-29T05:23:19Z

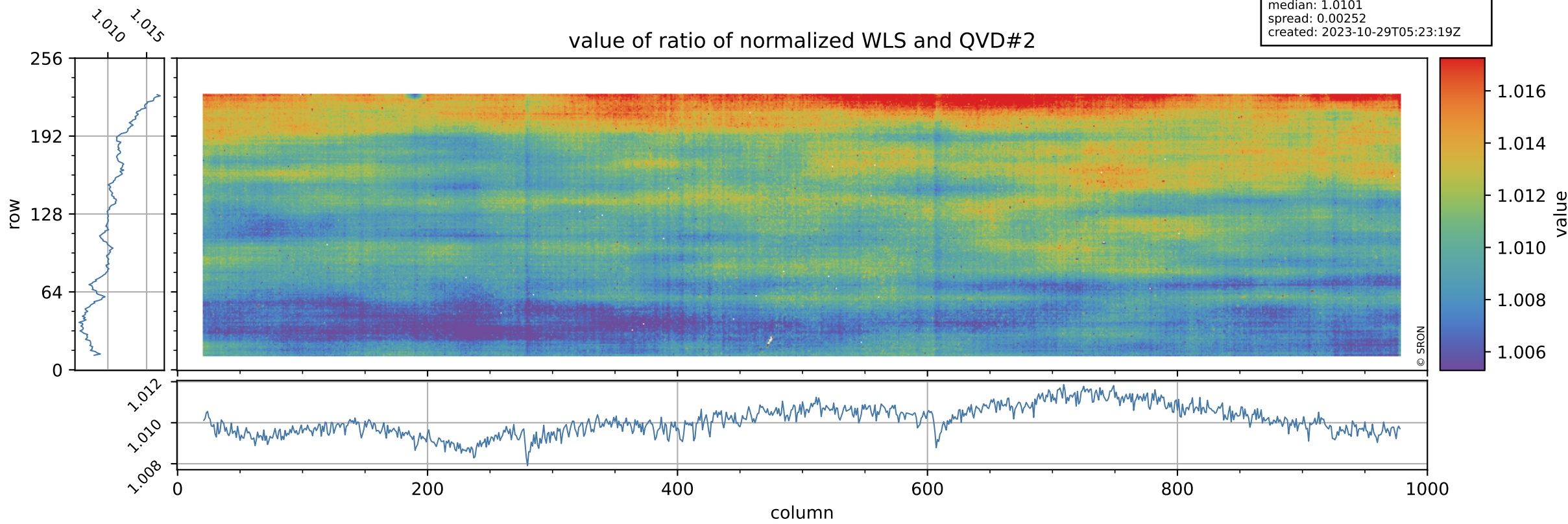

Tropomi SWIR stability

orbits: [31232, 31303]
coverage: 2023-10-23 / 2023-10-28
azimuth: 1.2745 & 1.2740
median: 0.42202
spread: 0.083267
created: 2023-10-29T05:23:20Z

uncertainty of ratio of normalized WLS and QVD#2

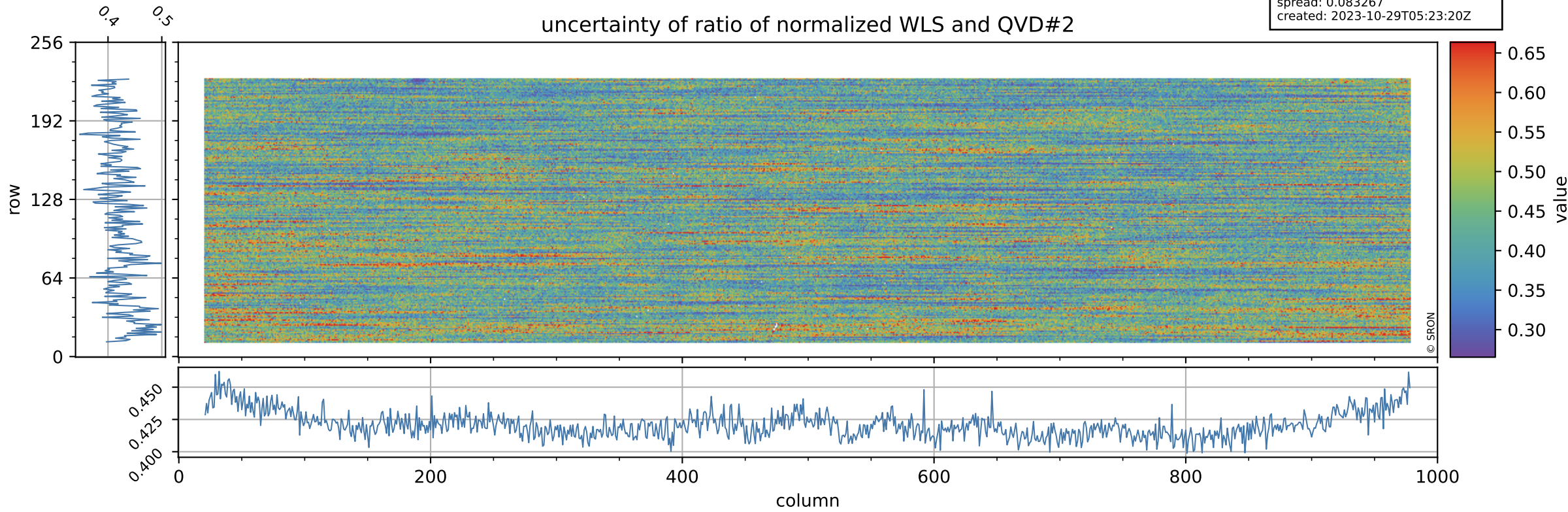

Tropomi SWIR stability

value of ratio of normalized DLED and WLS

orbits: [31232, 31303]
coverage: 2023-10-23 / 2023-10-28
azimuth: 1.2745 & 1.2740
median: 0.94655
spread: 0.00081775
created: 2023-10-29T05:23:20Z

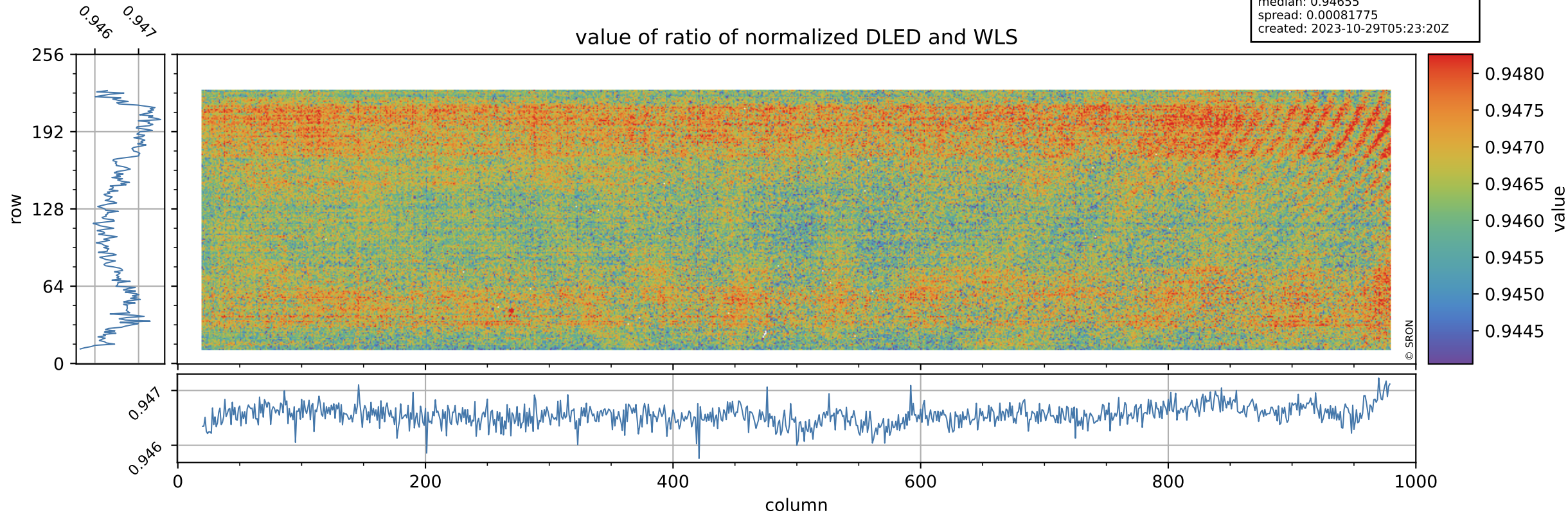

Tropomi SWIR stability

uncertainty of ratio of normalized DLED and WLS

orbits: [31232, 31303]
coverage: 2023-10-23 / 2023-10-28
azimuth: 1.2745 & 1.2740
median: 1.8492
spread: 0.36089
created: 2023-10-29T05:23:20Z

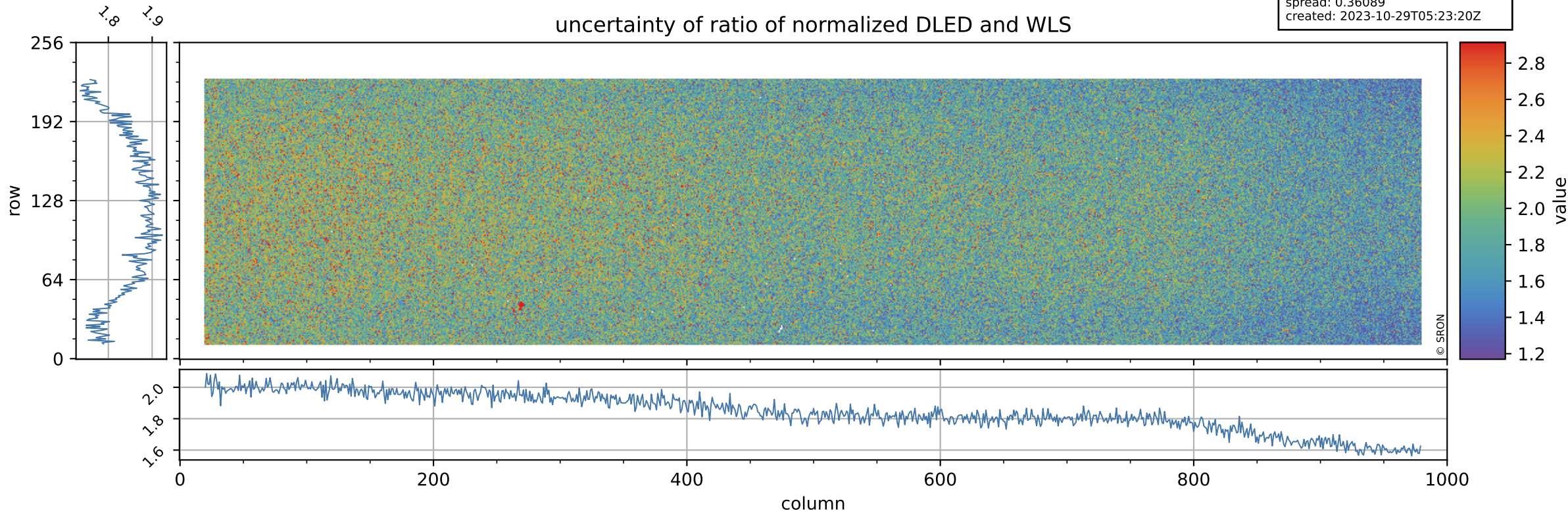

Tropomi SWIR stability

value of normalized QVD#1

orbits: [31232, 31303]
coverage: 2023-10-23 / 2023-10-28
azimuth: 1.2745 & 1.2740
median: 0.98497
spread: 0.0053356
created: 2023-10-29T05:23:20Z

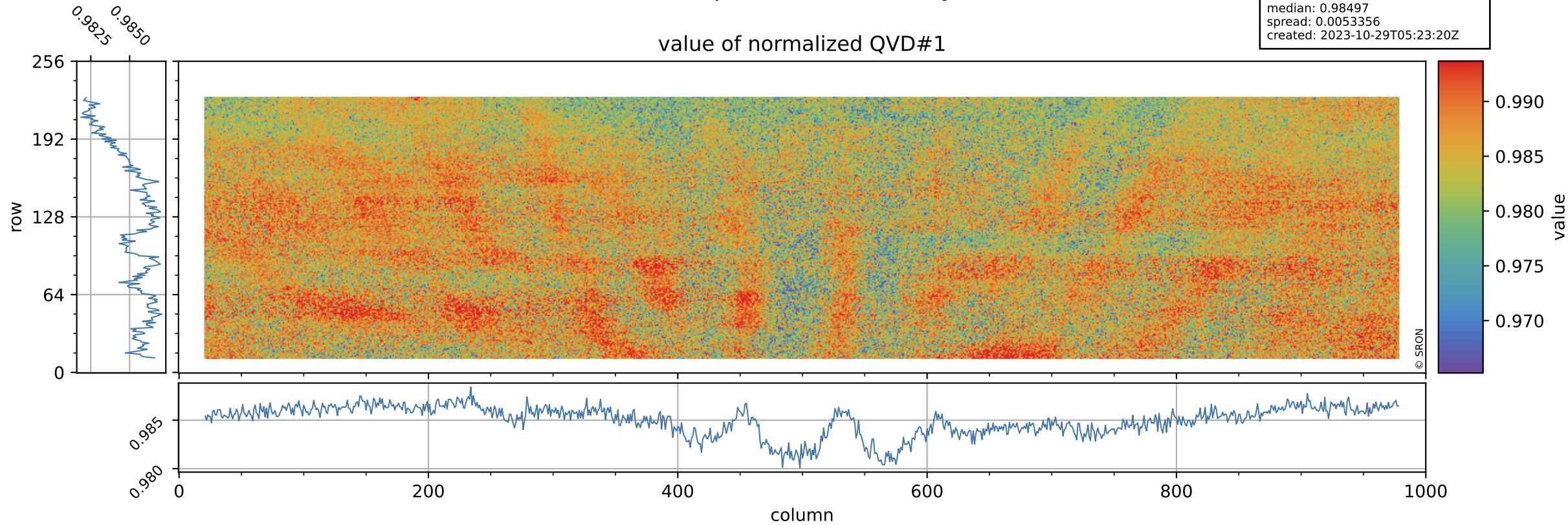

Tropomi SWIR stability

orbits: [31232, 31303]
coverage: 2023-10-23 / 2023-10-28
azimuth: 1.2745 & 1.2740
median: 1.0246 ke
spread: 0.16159 ke
created: 2023-10-29T05:23:21Z

QVD#1 background

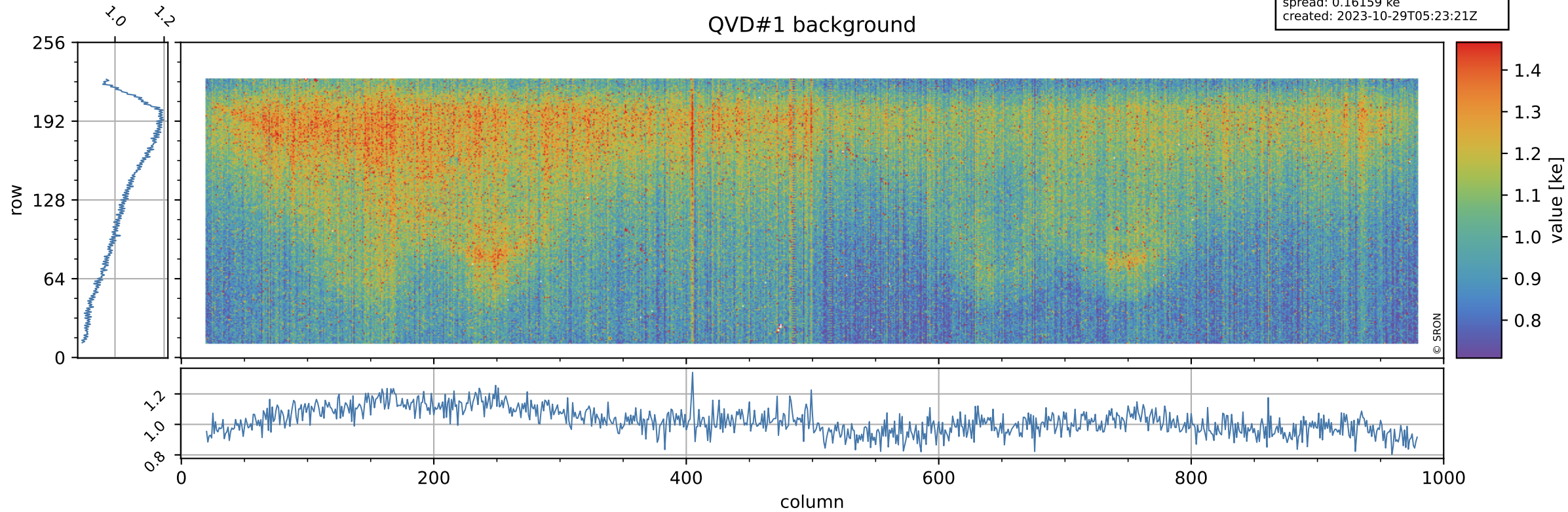

Tropomi SWIR stability

value of normalized QVD#2

orbits: [31232, 31303]
coverage: 2023-10-23 / 2023-10-28
azimuth: 1.2745 & 1.2740
median: 0.98619
spread: 0.0054688
created: 2023-10-29T05:23:21Z

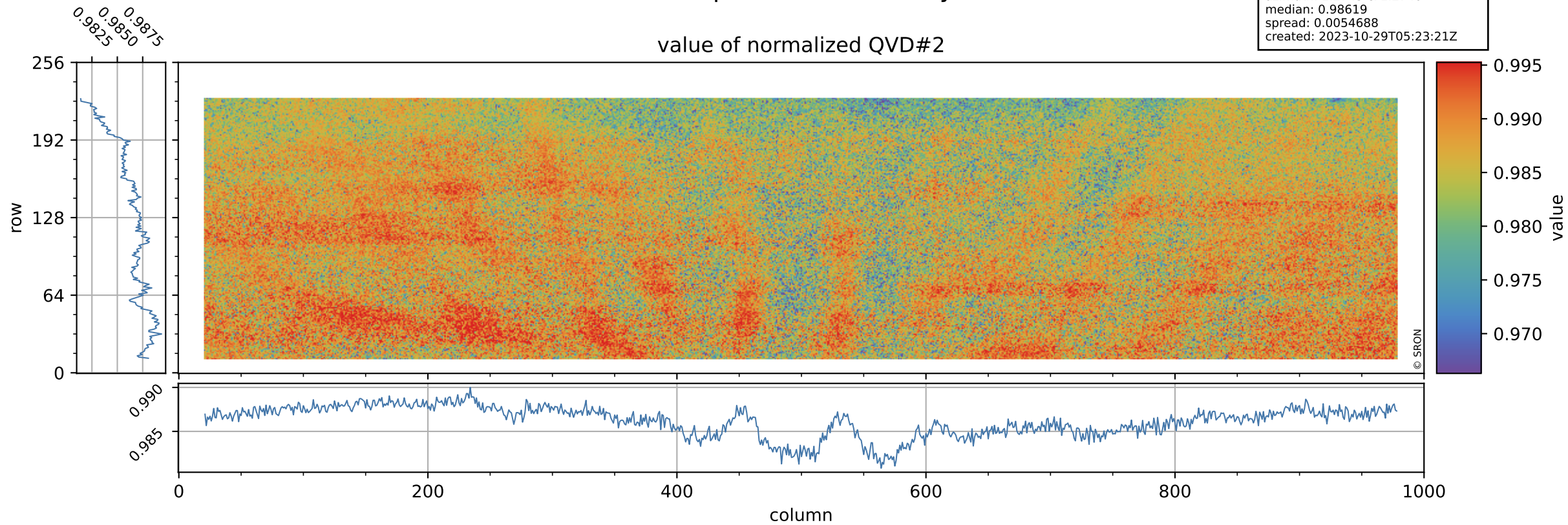

Tropomi SWIR stability

orbits: [31232, 31303]
coverage: 2023-10-23 / 2023-10-28
azimuth: 1.2745 & 1.2740
median: 1.0183 ke
spread: 0.16058 ke
created: 2023-10-29T05:23:21Z

QVD#2 background

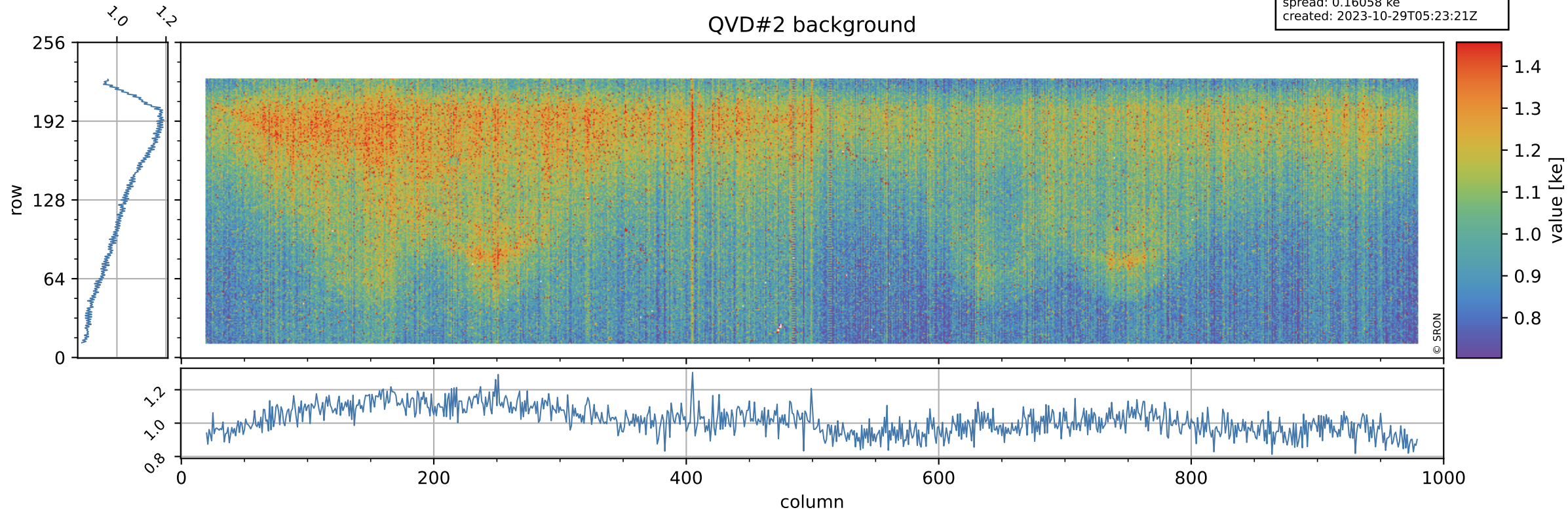

Tropomi SWIR stability

value of normalized DLED

orbits: [31232, 31303]
coverage: 2023-10-23 / 2023-10-28
azimuth: 1.2745 & 1.2740
median: 0.9432
spread: 0.0049157
created: 2023-10-29T05:23:21Z

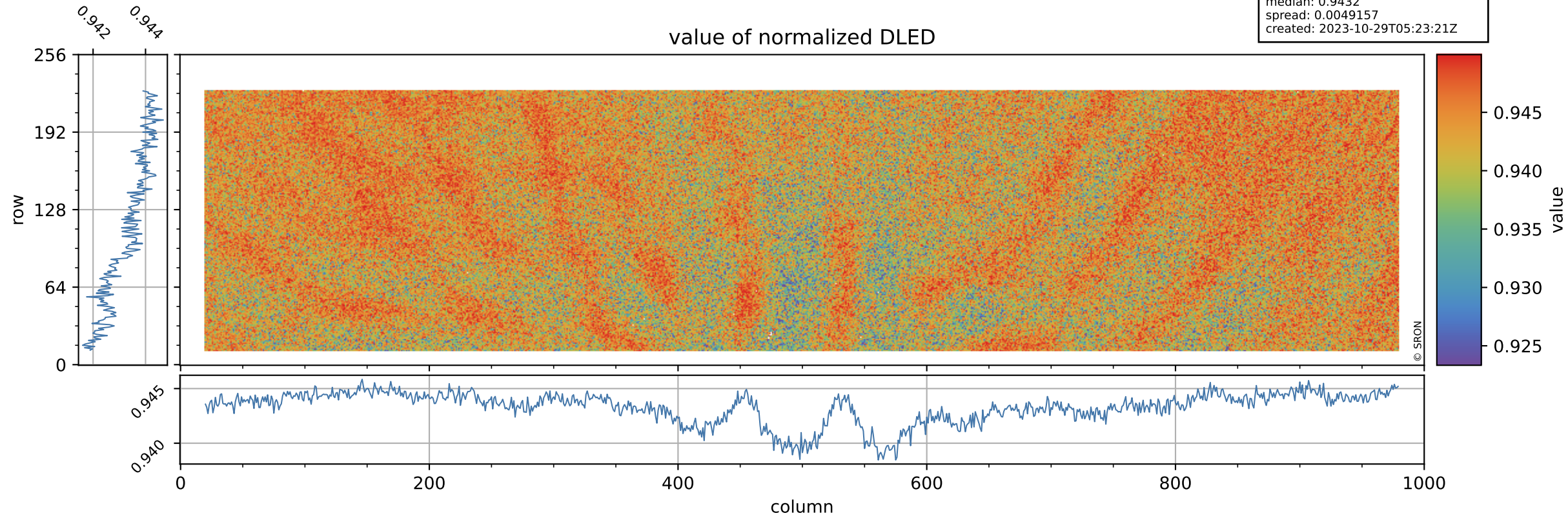

Tropomi SWIR stability

DLED background

orbits: [31232, 31303]
coverage: 2023-10-23 / 2023-10-28
azimuth: 1.2745 & 1.2740
median: 0.9126 ke
spread: 0.14717 ke
created: 2023-10-29T05:23:22Z

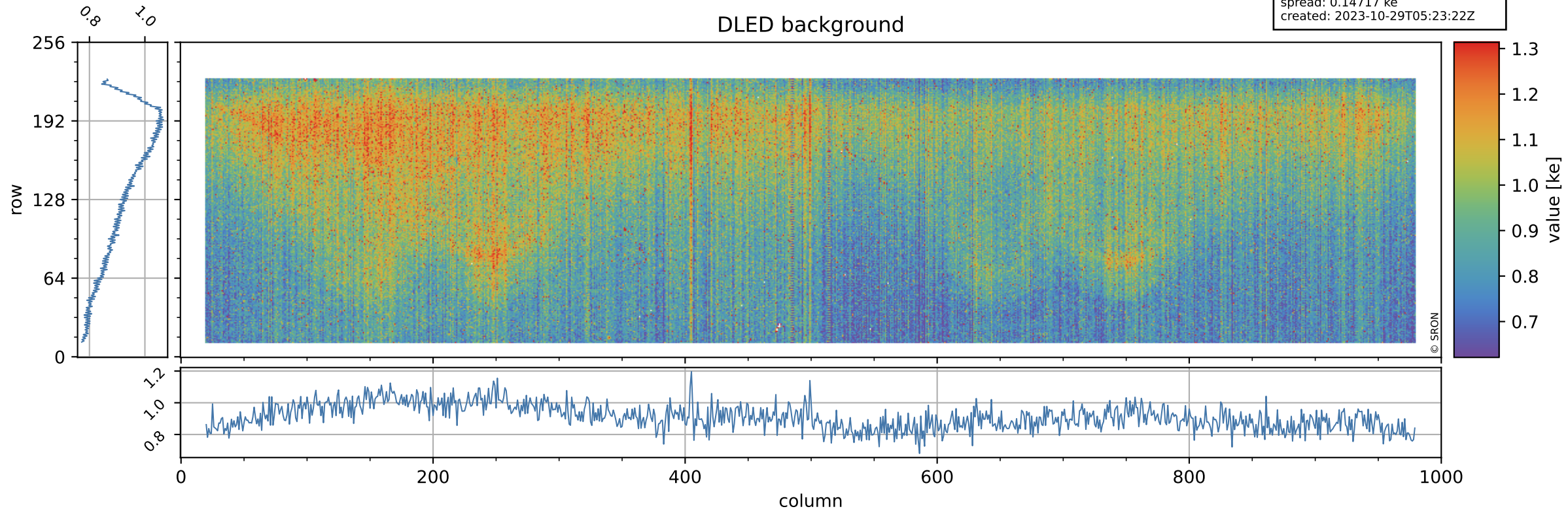

Tropomi SWIR stability

value of normalized WLS

orbits: [31232, 31303]
coverage: 2023-10-23 / 2023-10-28
azimuth: 1.2745 & 1.2740
median: 0.99642
spread: 0.0046957
created: 2023-10-29T05:23:22Z

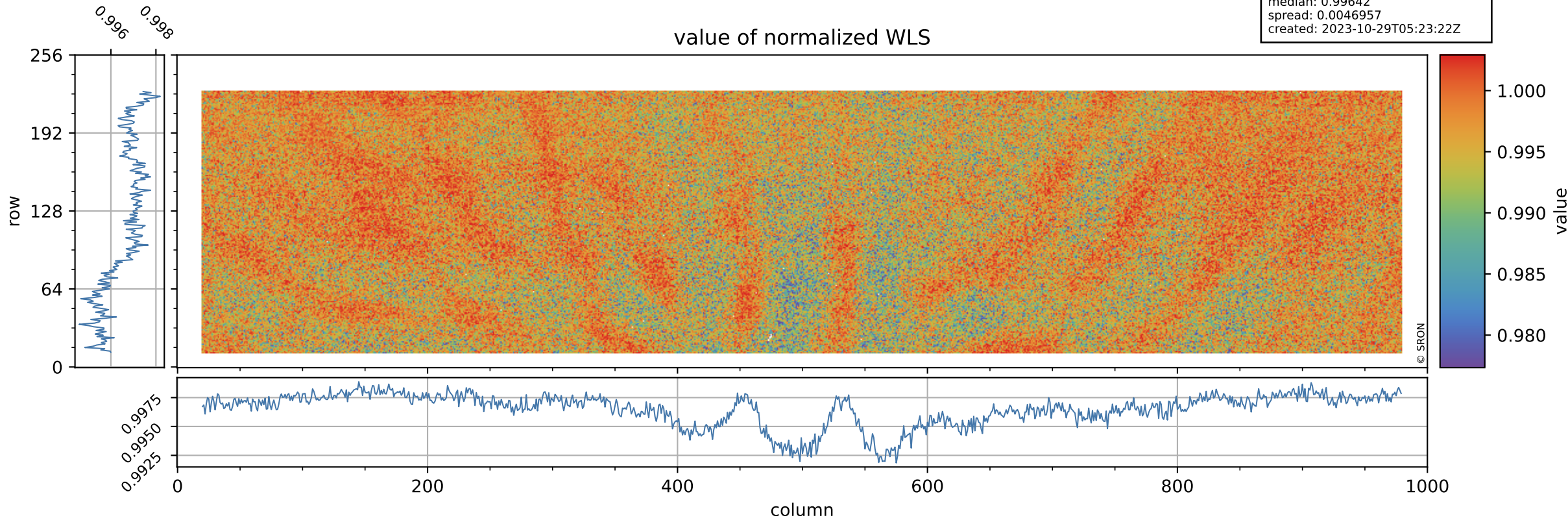

Tropomi SWIR stability

orbits: [31232, 31303]
coverage: 2023-10-23 / 2023-10-28
azimuth: 1.2745 & 1.2740
median: 361.97 e
spread: 88.391 e
created: 2023-10-29T05:23:22Z

WLS background

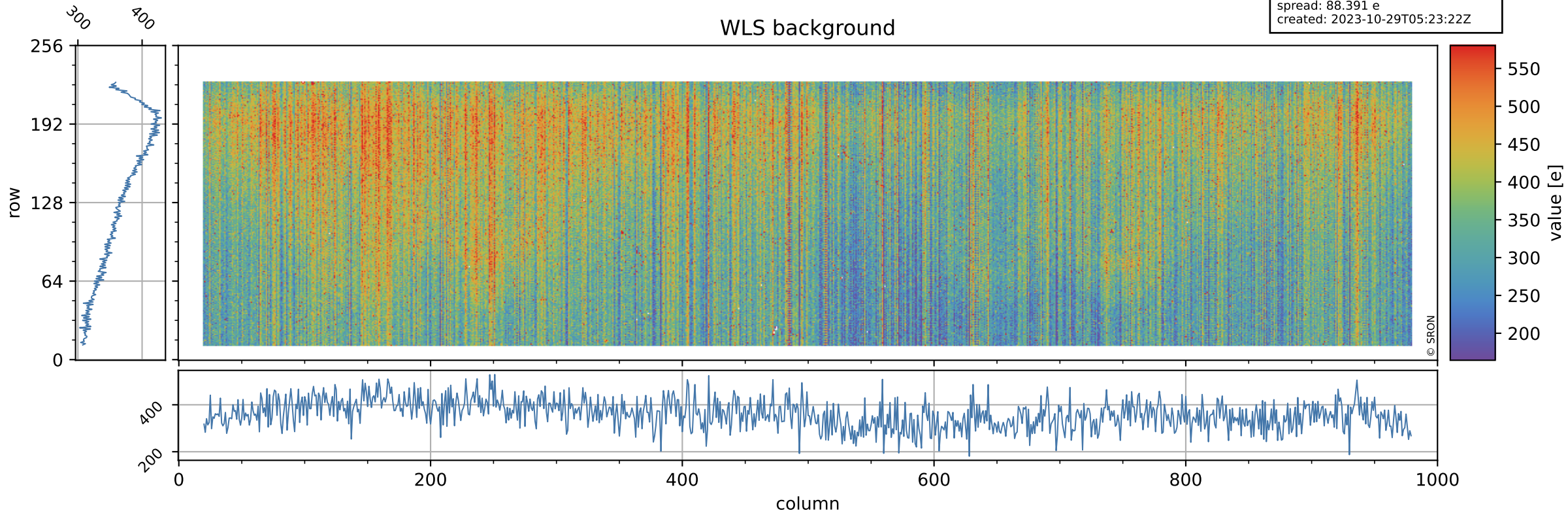

Tropomi SWIR stability ground-tracks of Sentinel-5P

orbits: [31232, 31303]
coverage: 2023-10-23 / 2023-10-28
azimuth: 1.2745 & 1.2740
created: 2023-10-29T05:23:22Z

