

Tropomi SWIR stability

value of ratio of normalized QVD#1 and QVD#2

orbits: [31232, 31318]
coverage: 2023-10-23 / 2023-10-29
azimuth: 1.2745 & 1.2740
median: 0.99801
spread: 0.0016315
created: 2023-10-30T05:23:08Z

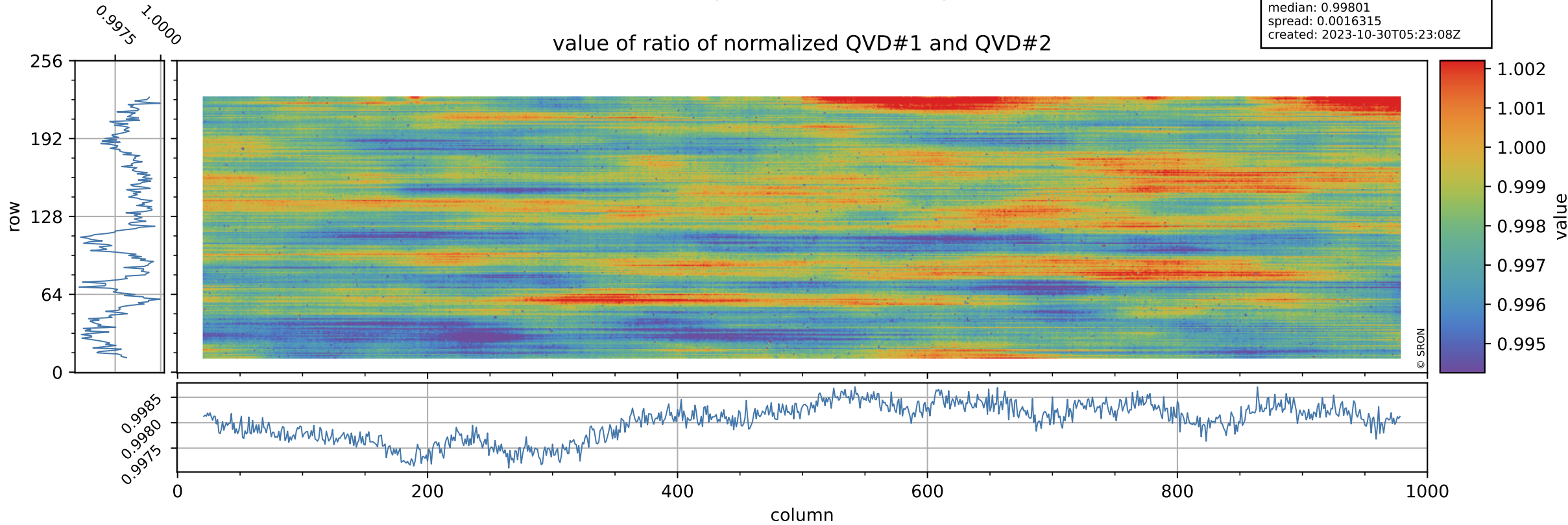

Tropomi SWIR stability

uncertainty of ratio of normalized QVD#1 and QVD#2

orbits: [31232, 31318]
coverage: 2023-10-23 / 2023-10-29
azimuth: 1.2745 & 1.2740
median: 1.0554
spread: 0.20267
created: 2023-10-30T05:23:09Z

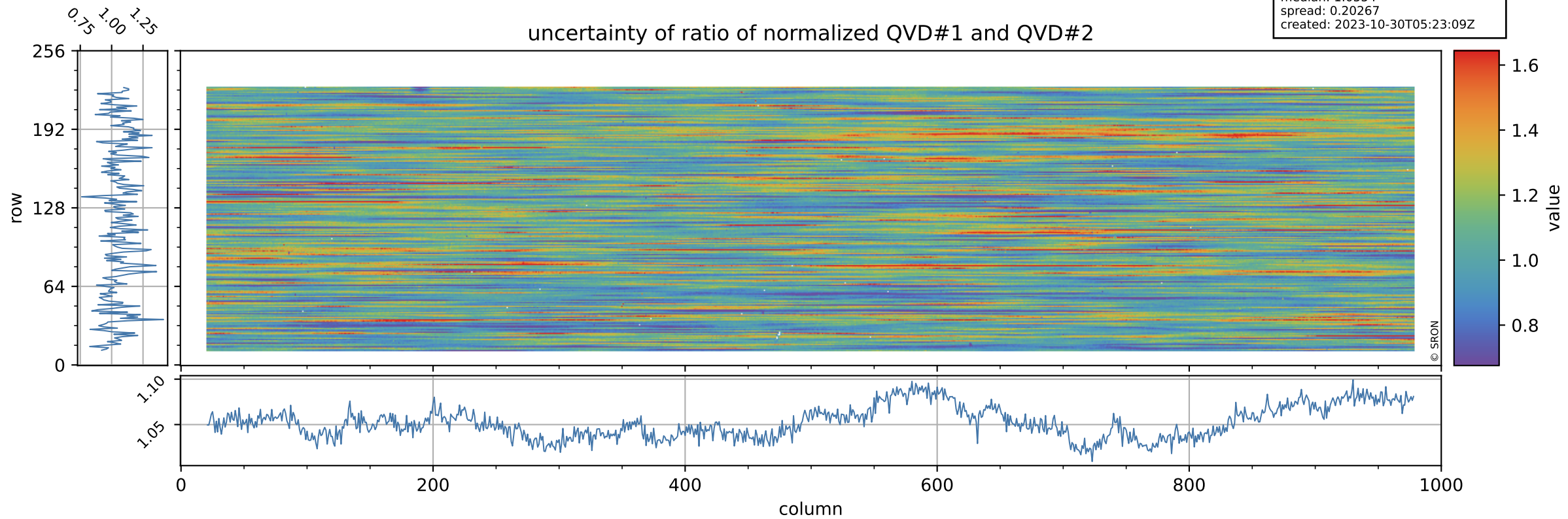

Tropomi SWIR stability

value of ratio of normalized DLED and QVD#1

orbits: [31232, 31318]
coverage: 2023-10-23 / 2023-10-29
azimuth: 1.2745 & 1.2740
median: 0.95785
spread: 0.0023037
created: 2023-10-30T05:23:09Z

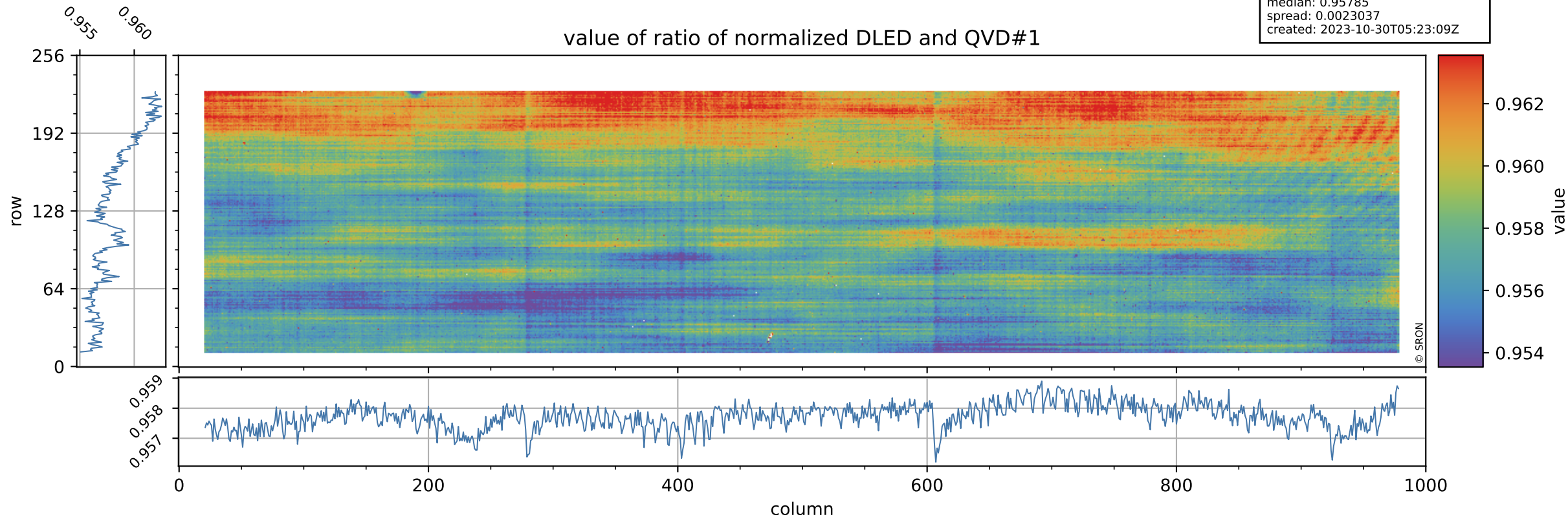

Tropomi SWIR stability

orbits: [31232, 31318]
coverage: 2023-10-23 / 2023-10-29
azimuth: 1.2745 & 1.2740
median: 0.73094
spread: 0.14481
created: 2023-10-30T05:23:09Z

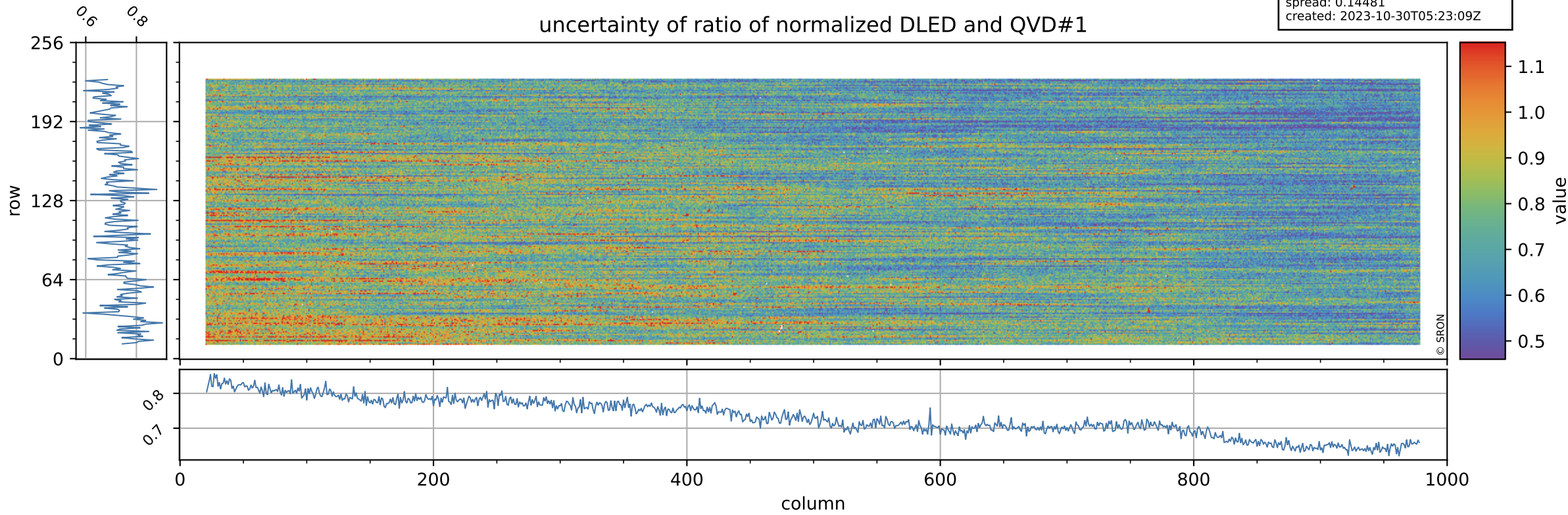

Tropomi SWIR stability

orbits: [31232, 31318]
coverage: 2023-10-23 / 2023-10-29
azimuth: 1.2745 & 1.2740
median: 1.0121
spread: 0.0023012
created: 2023-10-30T05:23:09Z

value of ratio of normalized WLS and QVD#1

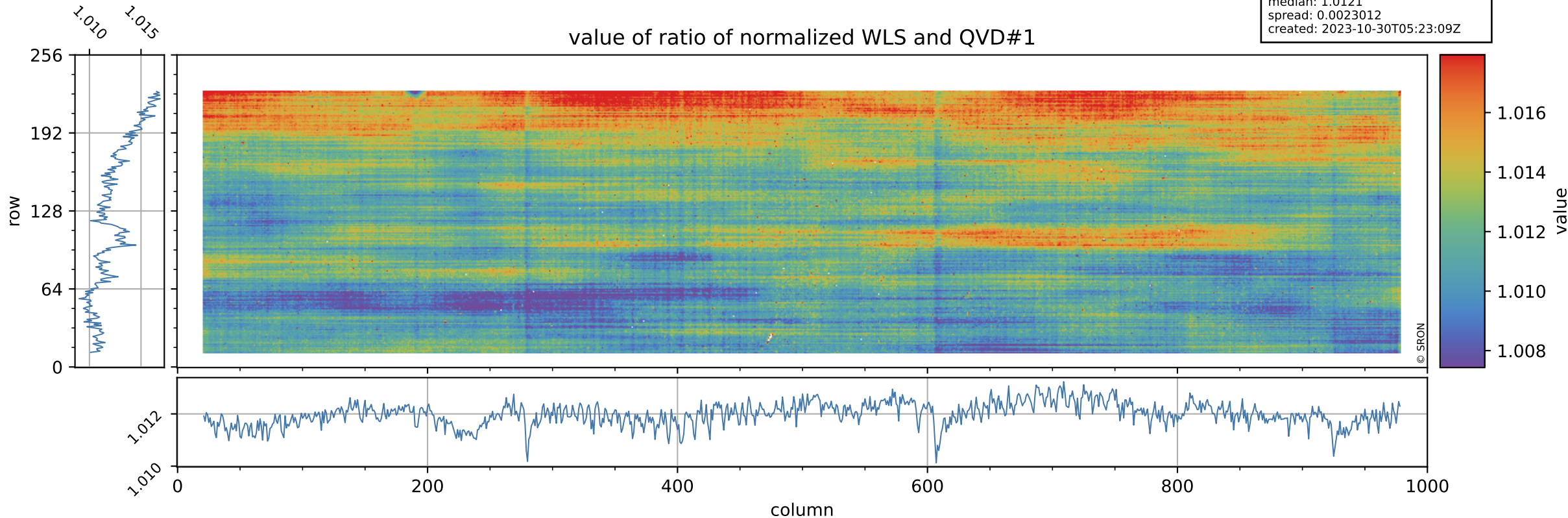

Tropomi SWIR stability

uncertainty of ratio of normalized WLS and QVD#1

orbits: [31232, 31318]
coverage: 2023-10-23 / 2023-10-29
azimuth: 1.2745 & 1.2740
median: 0.40125
spread: 0.078555
created: 2023-10-30T05:23:09Z

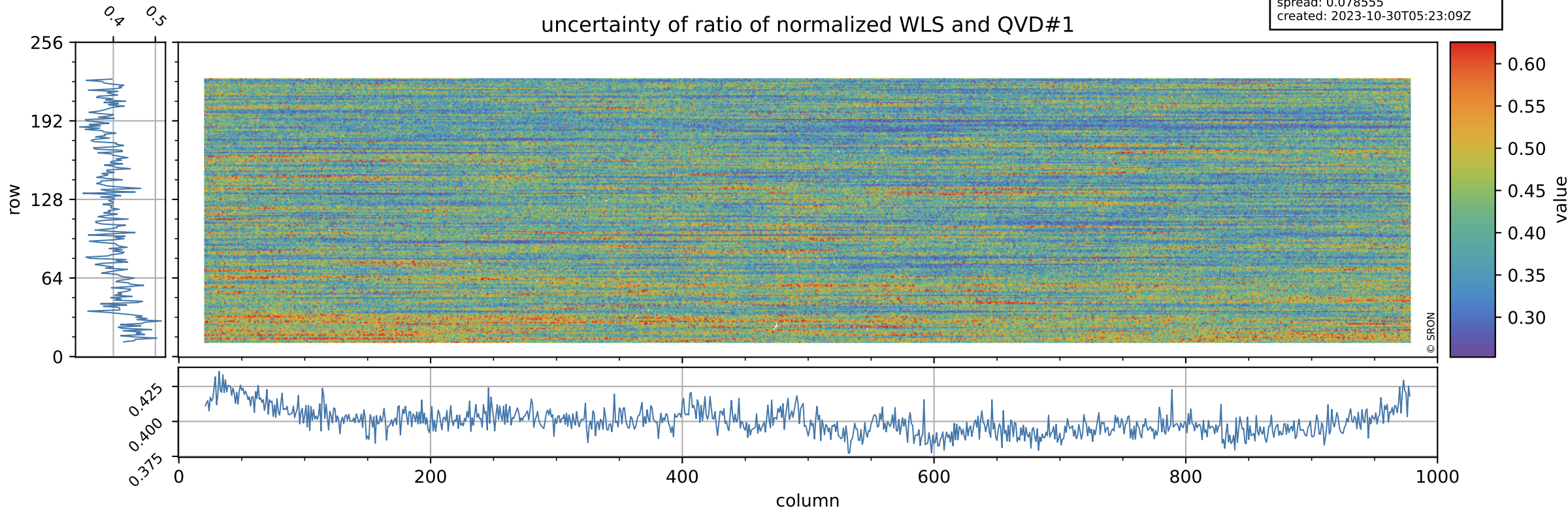

Tropomi SWIR stability

value of ratio of normalized DLED and QVD#2

orbits: [31232, 31318]
coverage: 2023-10-23 / 2023-10-29
azimuth: 1.2745 & 1.2740
median: 0.95596
spread: 0.0025223
created: 2023-10-30T05:23:10Z

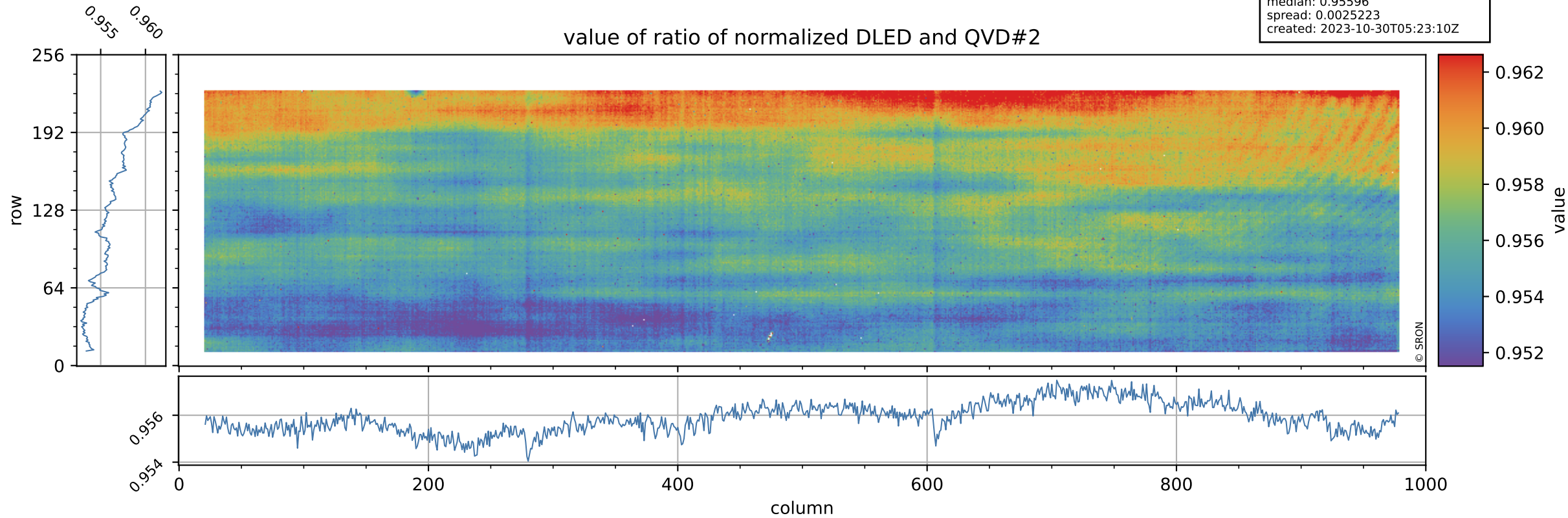

Tropomi SWIR stability

orbits: [31232, 31318]
coverage: 2023-10-23 / 2023-10-29
azimuth: 1.2745 & 1.2740
median: 0.76839
spread: 0.15404
created: 2023-10-30T05:23:10Z

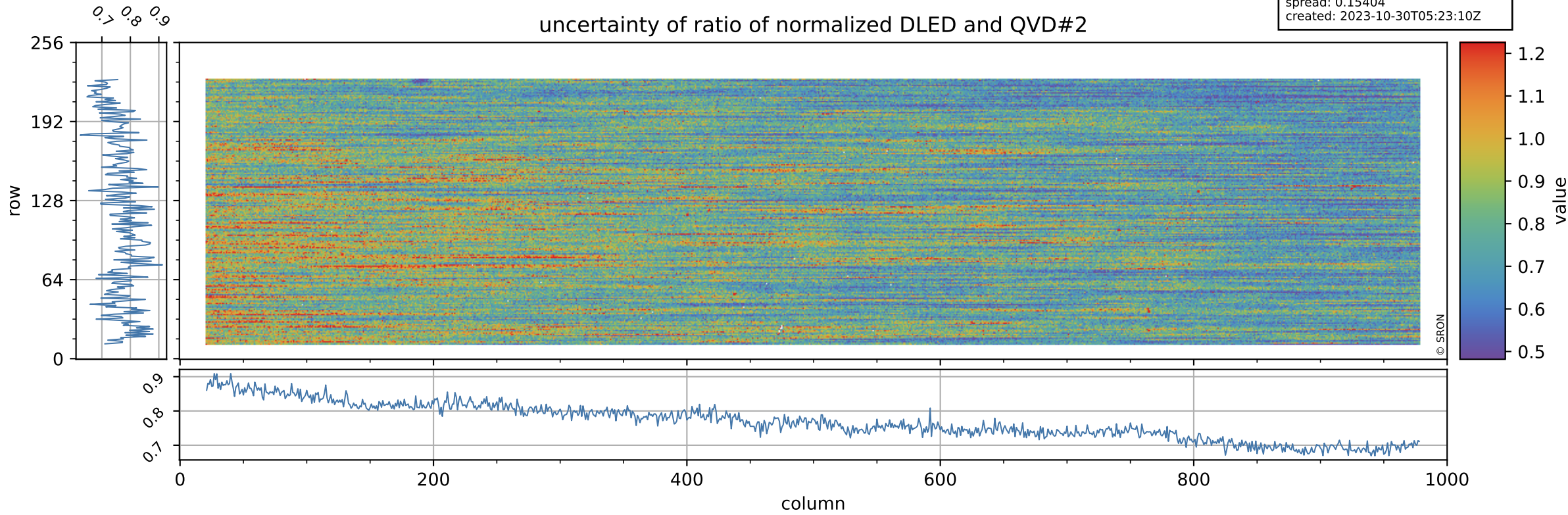

Tropomi SWIR stability

value of ratio of normalized WLS and QVD#2

orbits: [31232, 31318]
coverage: 2023-10-23 / 2023-10-29
azimuth: 1.2745 & 1.2740
median: 1.0101
spread: 0.00252
created: 2023-10-30T05:23:10Z

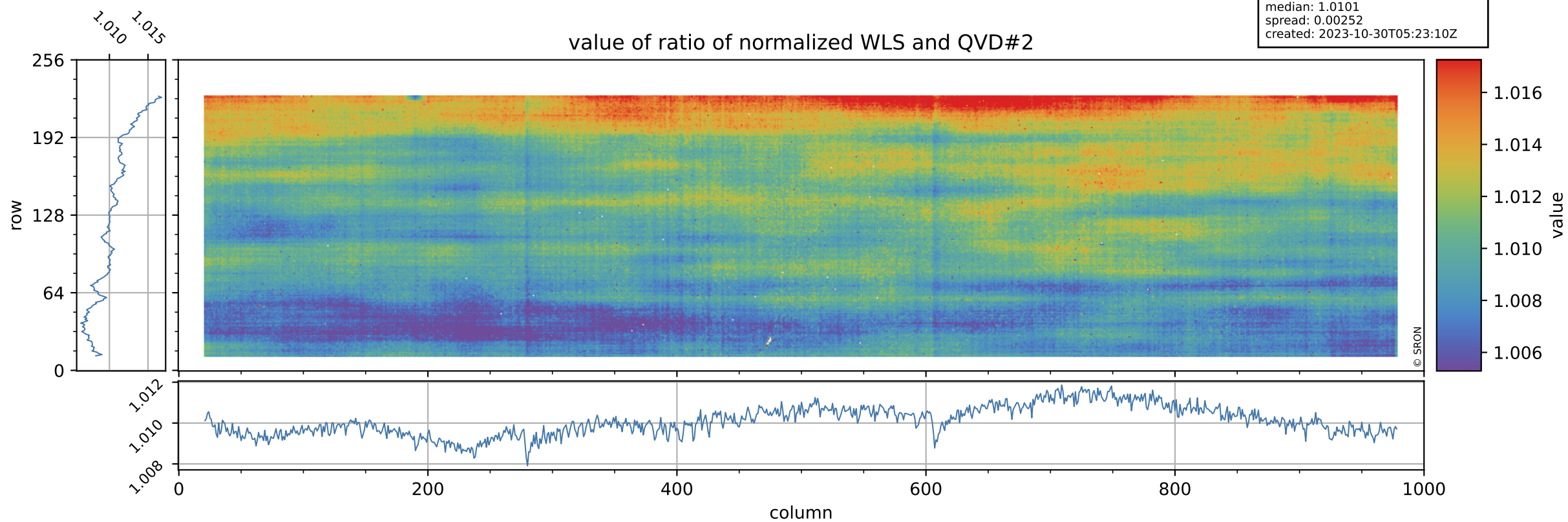

Tropomi SWIR stability

uncertainty of ratio of normalized WLS and QVD#2

orbits: [31232, 31318]
coverage: 2023-10-23 / 2023-10-29
azimuth: 1.2745 & 1.2740
median: 0.42202
spread: 0.083267
created: 2023-10-30T05:23:10Z

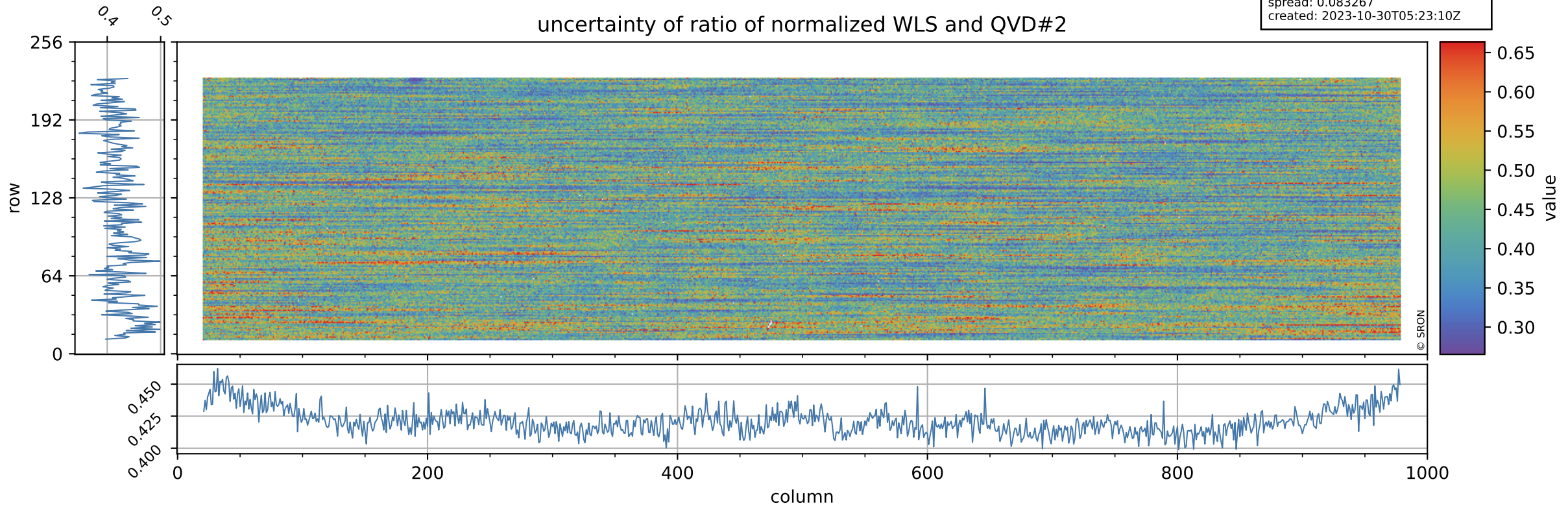

Tropomi SWIR stability

value of ratio of normalized DLED and WLS

orbits: [31232, 31318]
coverage: 2023-10-23 / 2023-10-29
azimuth: 1.2745 & 1.2740
median: 0.94654
spread: 0.00081889
created: 2023-10-30T05:23:11Z

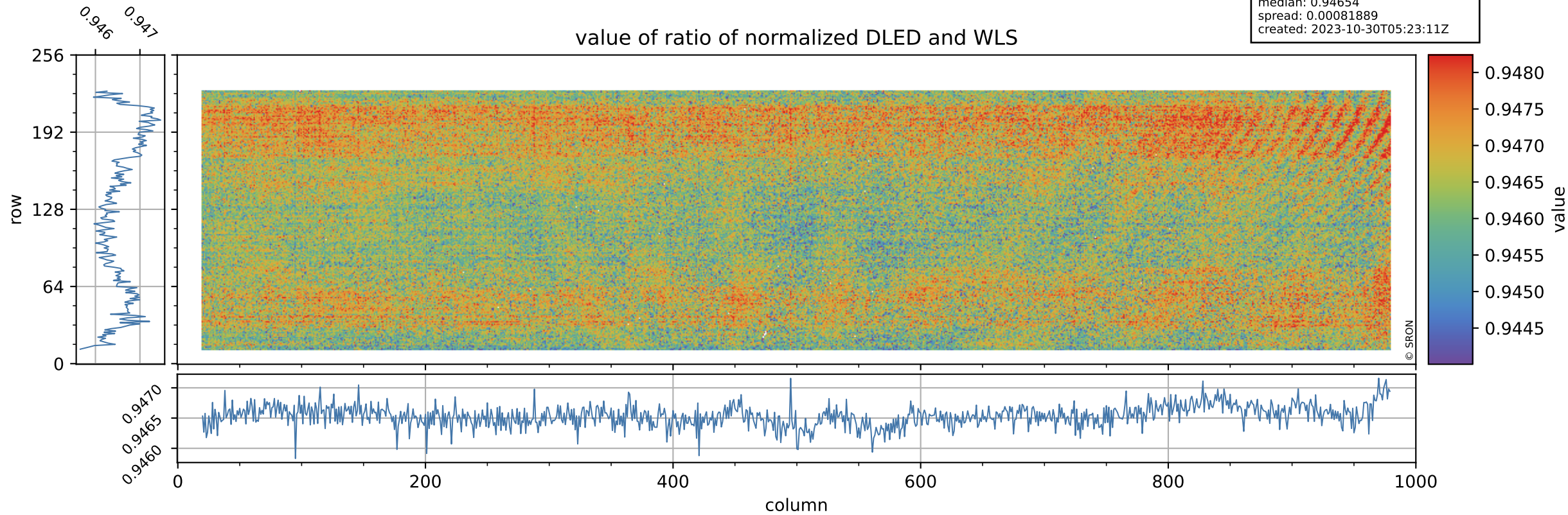

Tropomi SWIR stability

uncertainty of ratio of normalized DLED and WLS

orbits: [31232, 31318]
coverage: 2023-10-23 / 2023-10-29
azimuth: 1.2745 & 1.2740
median: 1.8286
spread: 0.35374
created: 2023-10-30T05:23:11Z

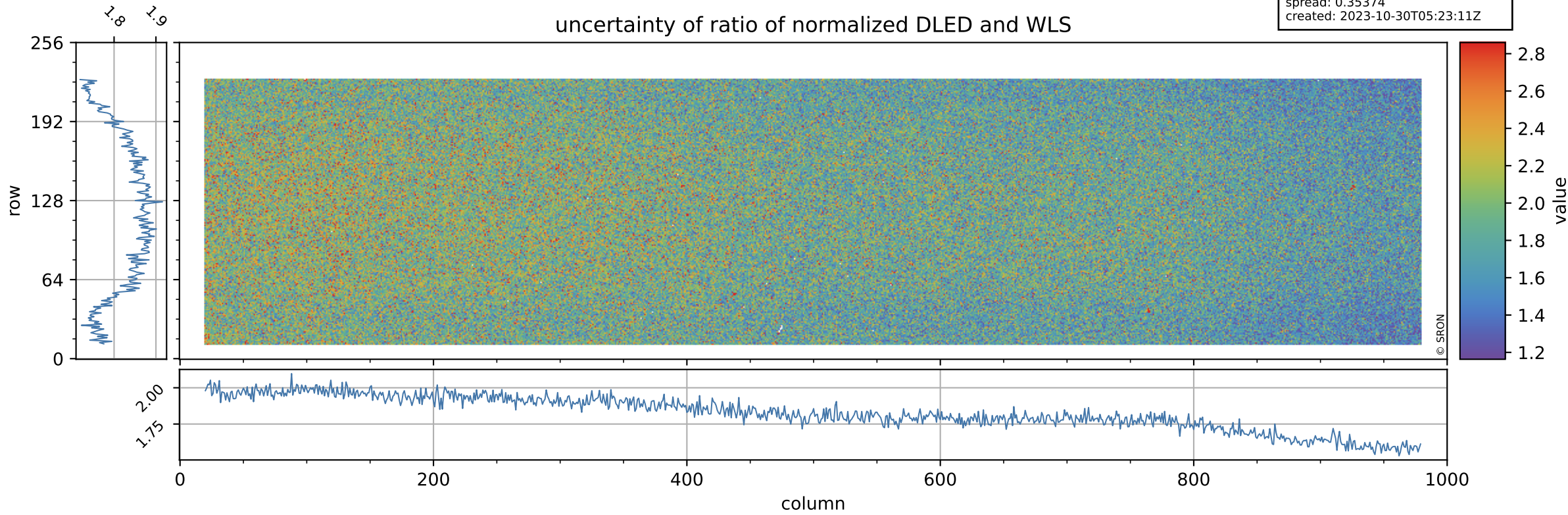

Tropomi SWIR stability

value of normalized QVD#1

orbits: [31232, 31318]
coverage: 2023-10-23 / 2023-10-29
azimuth: 1.2745 & 1.2740
median: 0.98425
spread: 0.0053842
created: 2023-10-30T05:23:11Z

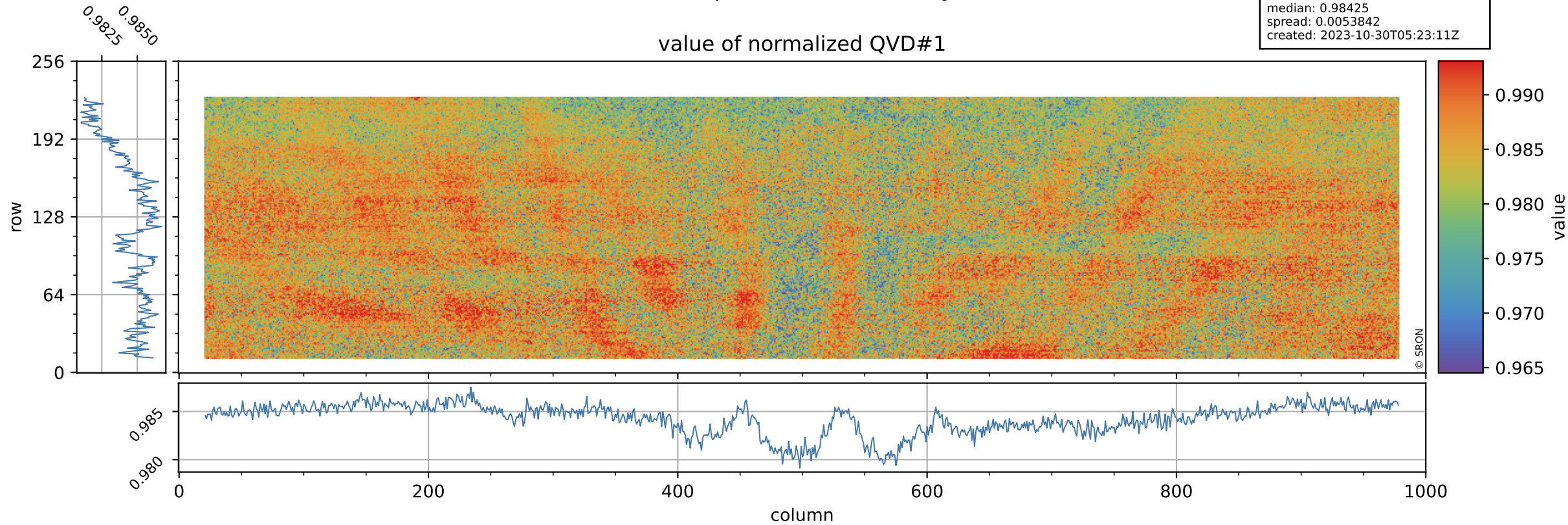

Tropomi SWIR stability

orbits: [31232, 31318]
coverage: 2023-10-23 / 2023-10-29
azimuth: 1.2745 & 1.2740
median: 1.026 ke
spread: 0.16102 ke
created: 2023-10-30T05:23:12Z

QVD#1 background

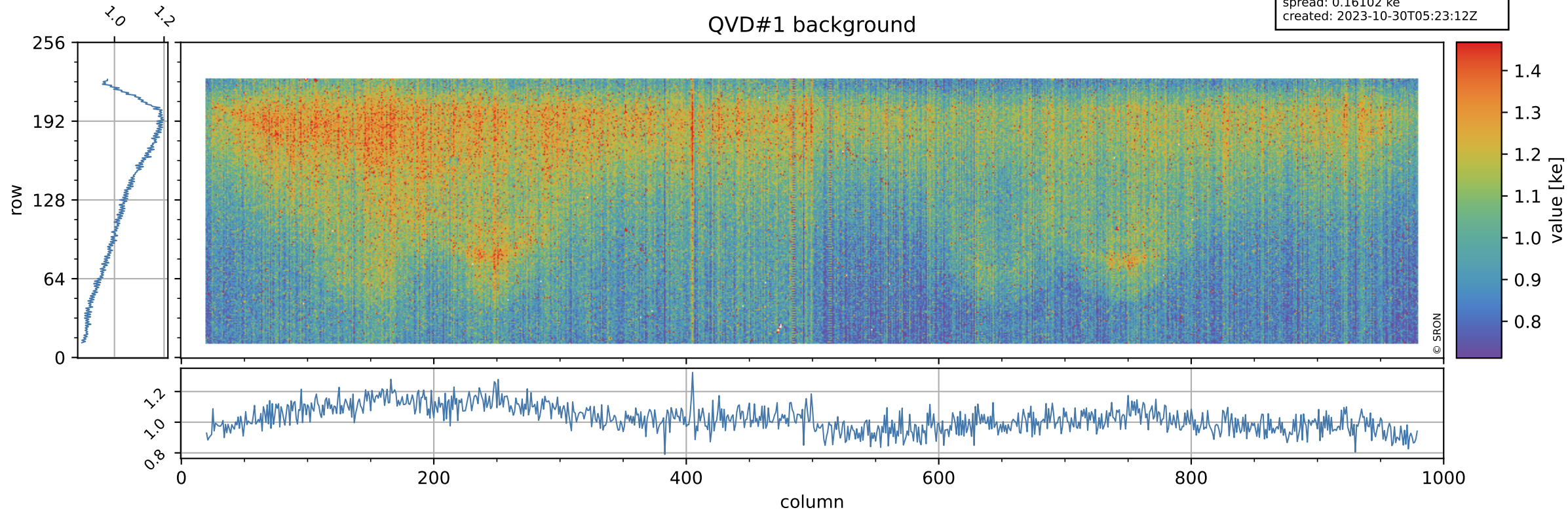

Tropomi SWIR stability

value of normalized QVD#2

orbits: [31232, 31318]
coverage: 2023-10-23 / 2023-10-29
azimuth: 1.2745 & 1.2740
median: 0.98619
spread: 0.0054688
created: 2023-10-30T05:23:12Z

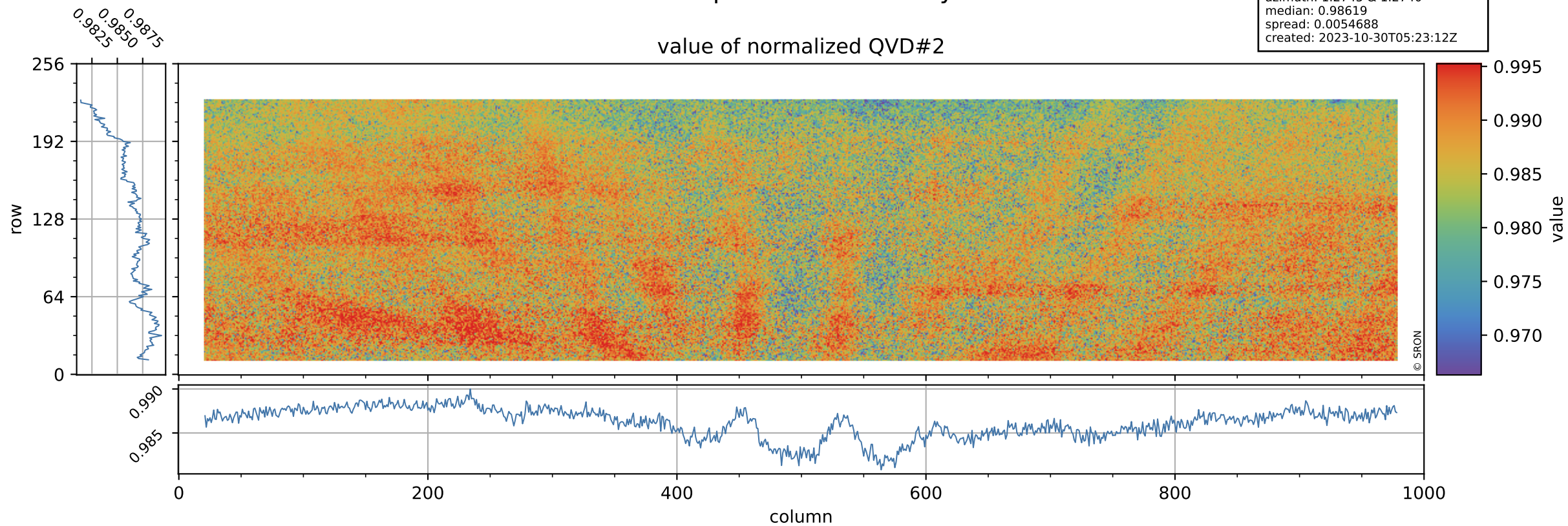

Tropomi SWIR stability

QVD#2 background

orbits: [31232, 31318]
coverage: 2023-10-23 / 2023-10-29
azimuth: 1.2745 & 1.2740
median: 1.0183 ke
spread: 0.16058 ke
created: 2023-10-30T05:23:12Z

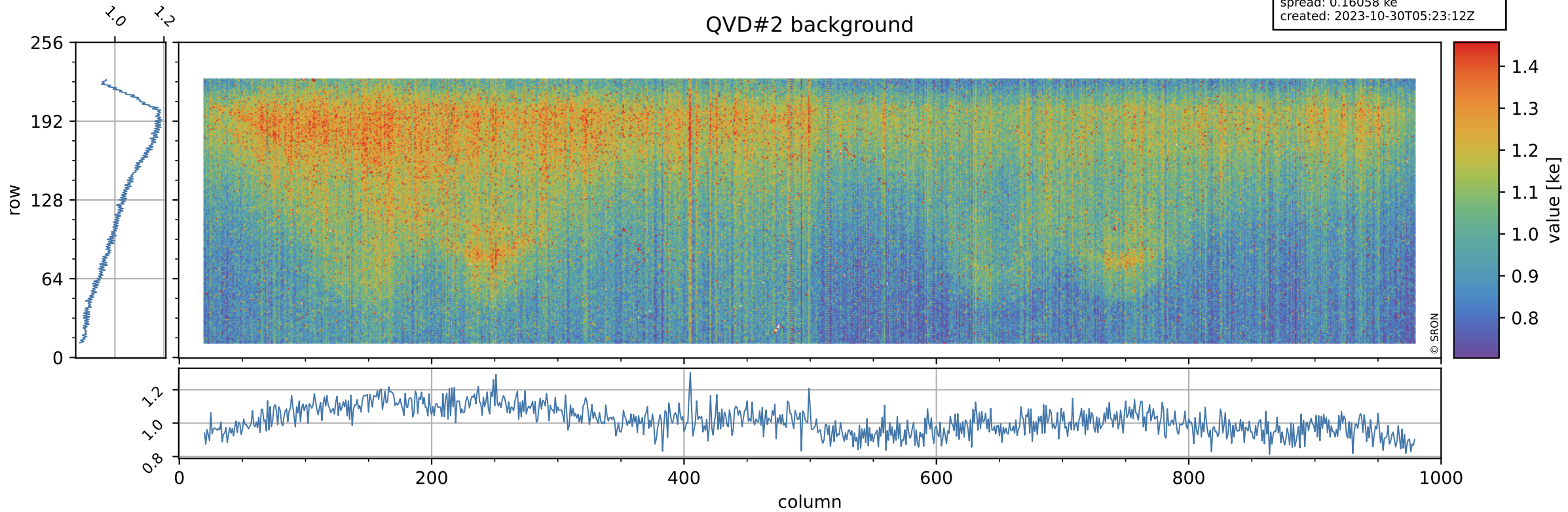

Tropomi SWIR stability

value of normalized DLED

orbits: [31232, 31318]
coverage: 2023-10-23 / 2023-10-29
azimuth: 1.2745 & 1.2740
median: 0.94319
spread: 0.0049179
created: 2023-10-30T05:23:12Z

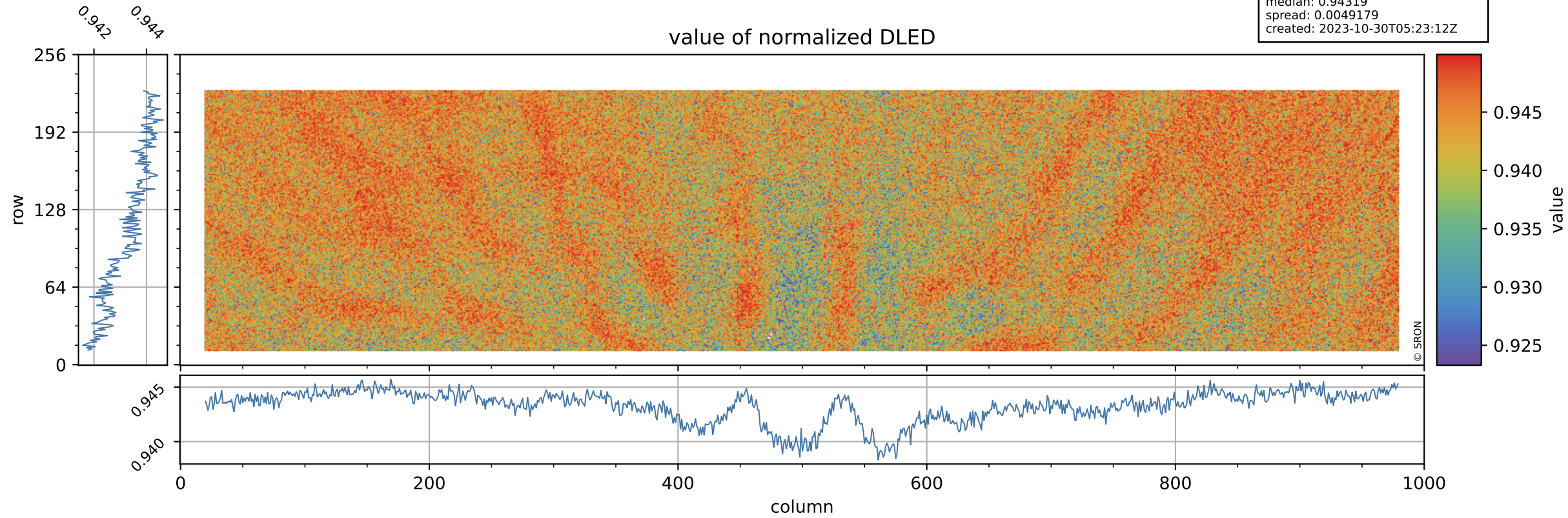

Tropomi SWIR stability

DLED background

orbits: [31232, 31318]
coverage: 2023-10-23 / 2023-10-29
azimuth: 1.2745 & 1.2740
median: 0.90959 ke
spread: 0.14803 ke
created: 2023-10-30T05:23:13Z

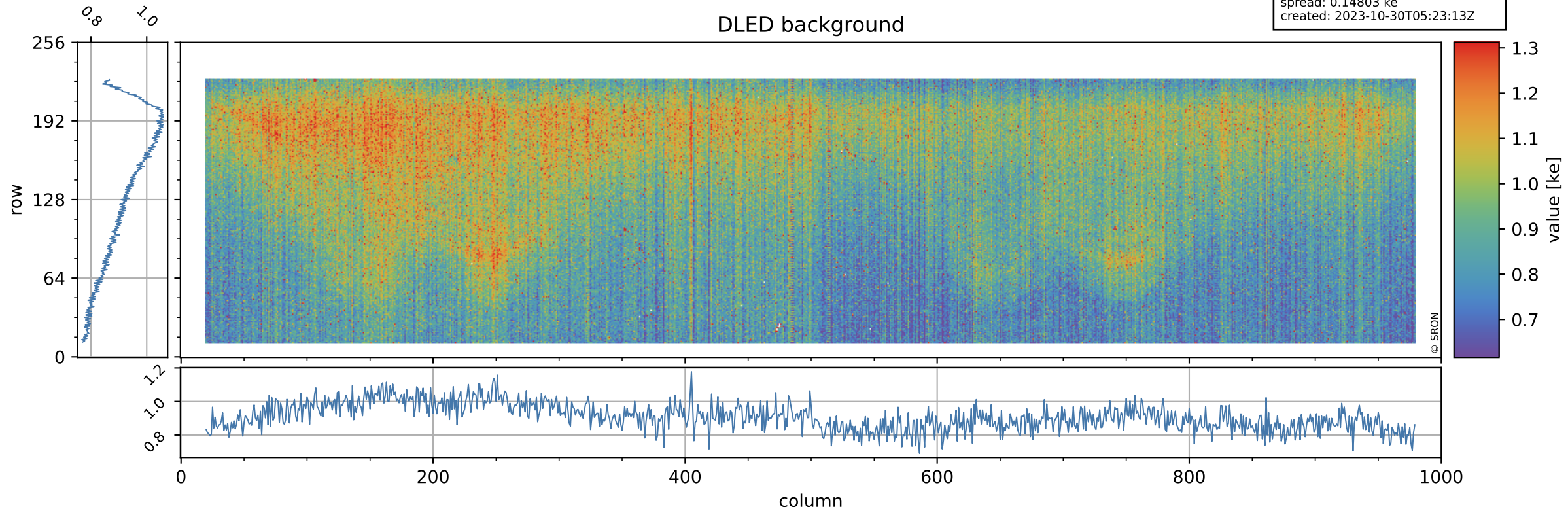

Tropomi SWIR stability

value of normalized WLS

orbits: [31232, 31318]
coverage: 2023-10-23 / 2023-10-29
azimuth: 1.2745 & 1.2740
median: 0.99642
spread: 0.0046957
created: 2023-10-30T05:23:13Z

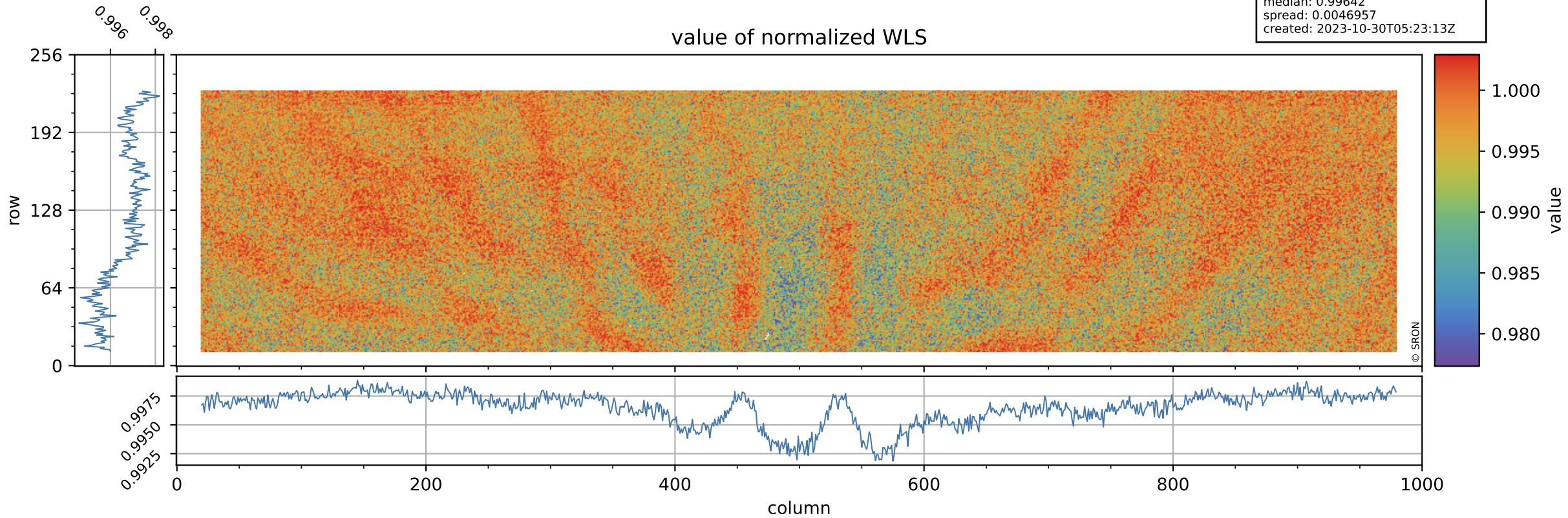

Tropomi SWIR stability

orbits: [31232, 31318]
coverage: 2023-10-23 / 2023-10-29
azimuth: 1.2745 & 1.2740
median: 361.97 e
spread: 88.391 e
created: 2023-10-30T05:23:13Z

WLS background

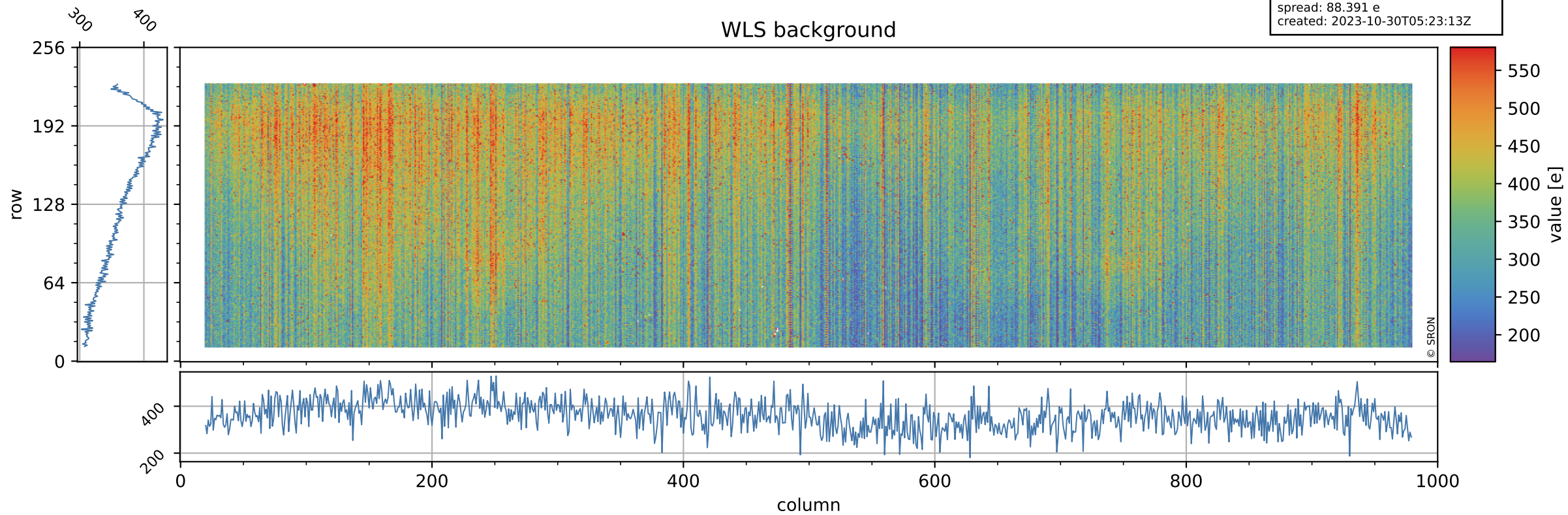

Tropomi SWIR stability ground-tracks of Sentinel-5P

orbits: [31232, 31318]
coverage: 2023-10-23 / 2023-10-29
azimuth: 1.2745 & 1.2740
created: 2023-10-30T05:23:13Z

