

Tropomi SWIR stability

value of ratio of normalized DLED and QVD#1

orbits: [31322, 31337]
coverage: 2023-10-30 / 2023-10-31
azimuth: 1.2733
median: 0.95677
spread: 0.0022682
created: 2023-10-31T15:21:12Z

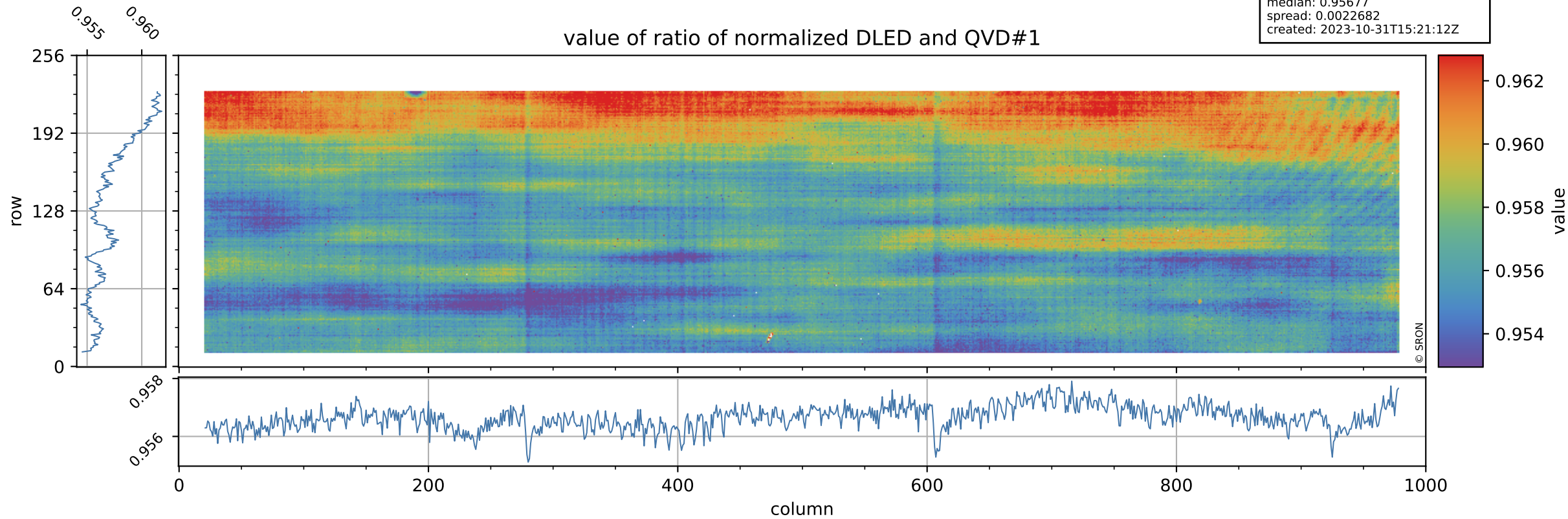

Tropomi SWIR stability

orbits: [31322, 31337]
coverage: 2023-10-30 / 2023-10-31
azimuth: 1.2733
median: 0.7535
spread: 0.15306
created: 2023-10-31T15:21:12Z

uncertainty of ratio of normalized DLED and QVD#1

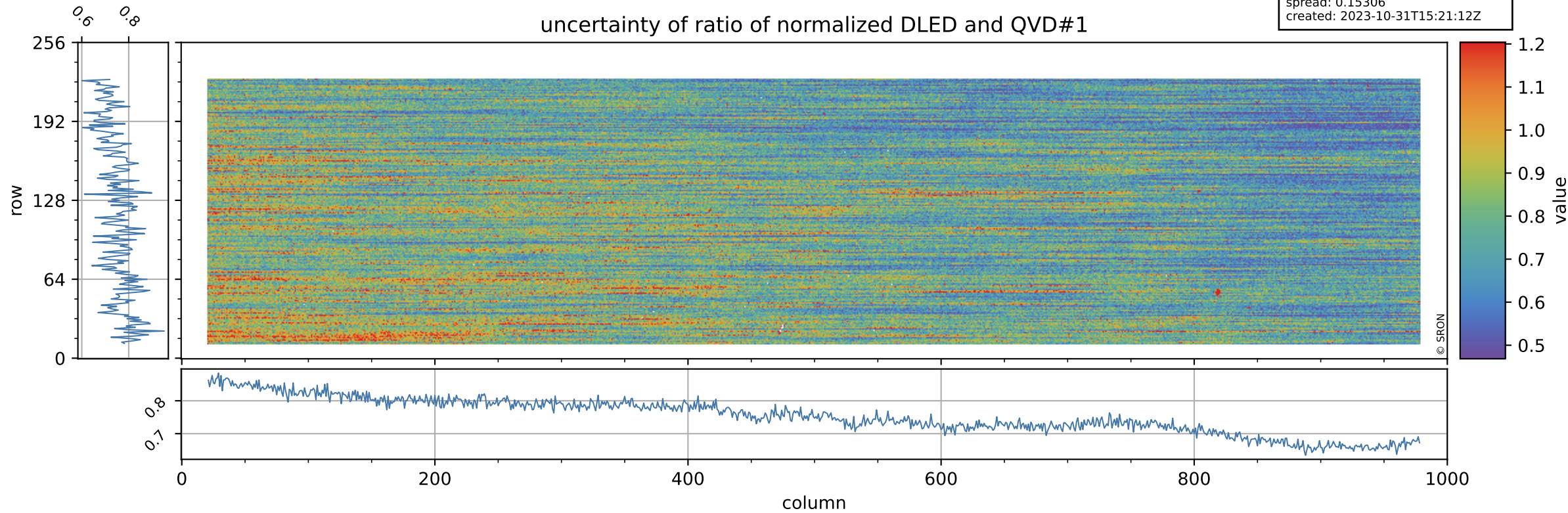

Tropomi SWIR stability

orbits: [31322, 31337]
coverage: 2023-10-30 / 2023-10-31
azimuth: 1.2733
median: 1.0077
spread: 0.0020889
created: 2023-10-31T15:21:13Z

value of ratio of normalized WLS and QVD#1

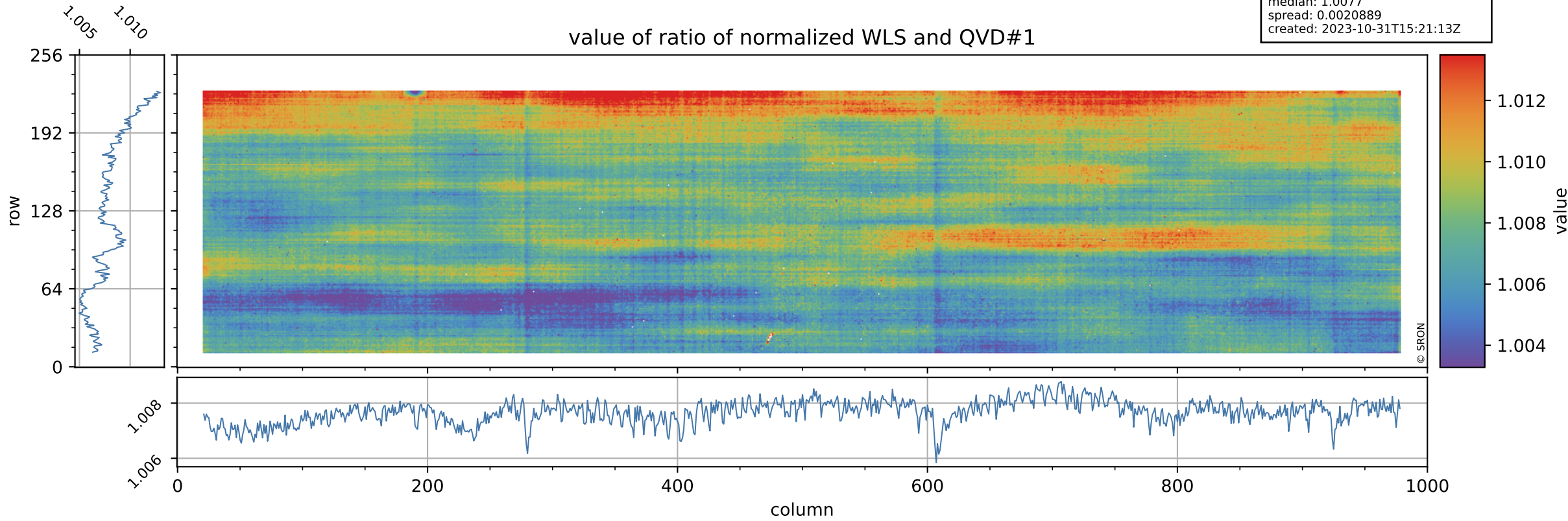

Tropomi SWIR stability

uncertainty of ratio of normalized WLS and QVD#1

orbits: [31322, 31337]
coverage: 2023-10-30 / 2023-10-31
azimuth: 1.2733
median: 0.41091
spread: 0.081666
created: 2023-10-31T15:21:13Z

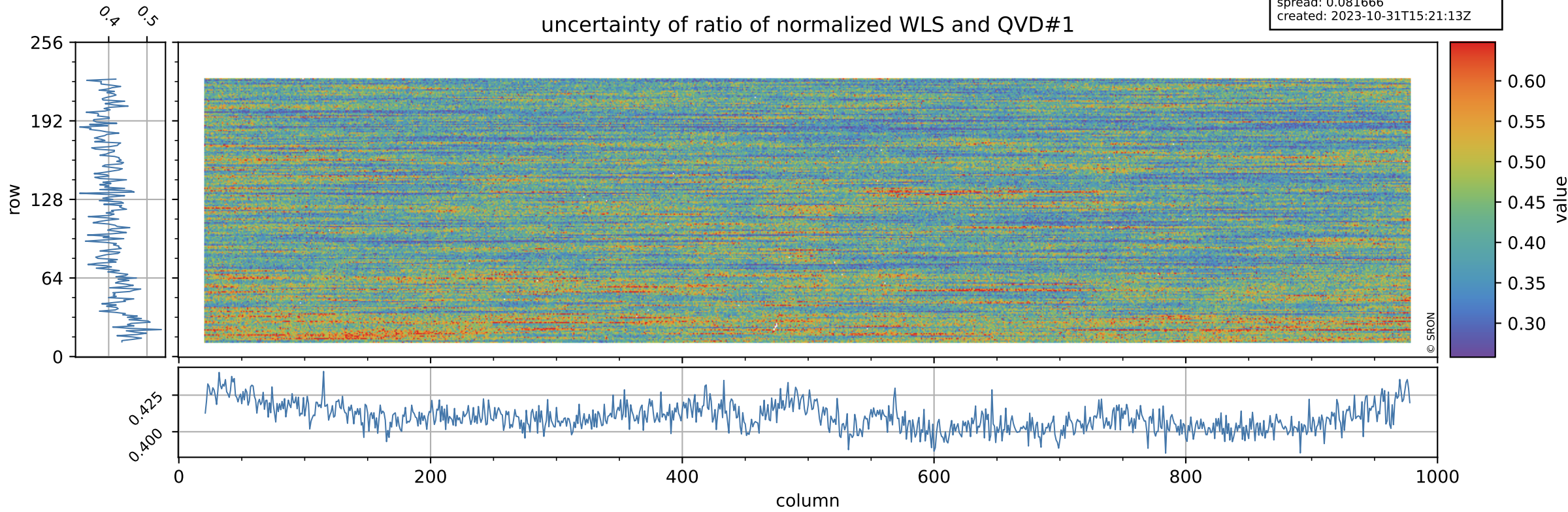

Tropomi SWIR stability

value of ratio of normalized DLED and WLS

orbits: [31322, 31337]
coverage: 2023-10-30 / 2023-10-31
azimuth: 1.2733
median: 0.94967
spread: 0.0011053
created: 2023-10-31T15:21:13Z

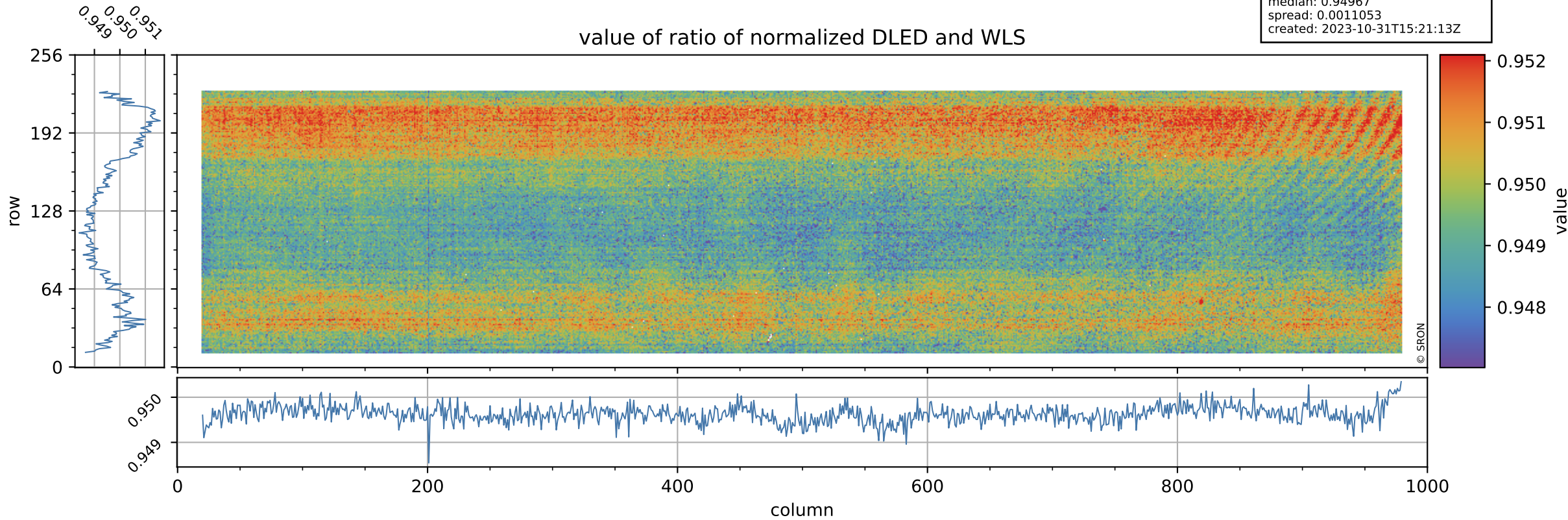

Tropomi SWIR stability

uncertainty of ratio of normalized DLED and WLS

orbits: [31322, 31337]
coverage: 2023-10-30 / 2023-10-31
azimuth: 1.2733
median: 1.8395
spread: 0.35956
created: 2023-10-31T15:21:13Z

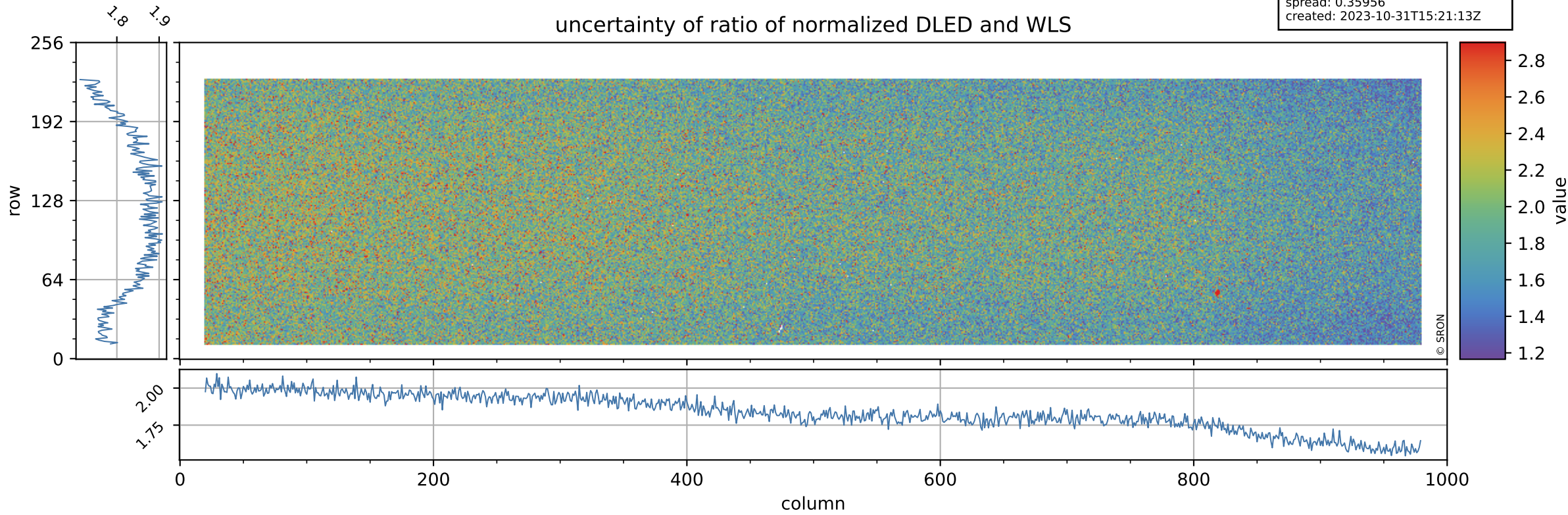

Tropomi SWIR stability

value of normalized QVD#1

orbits: [31322, 31337]
coverage: 2023-10-30 / 2023-10-31
azimuth: 1.2733
median: 0.98505
spread: 0.0054038
created: 2023-10-31T15:21:14Z

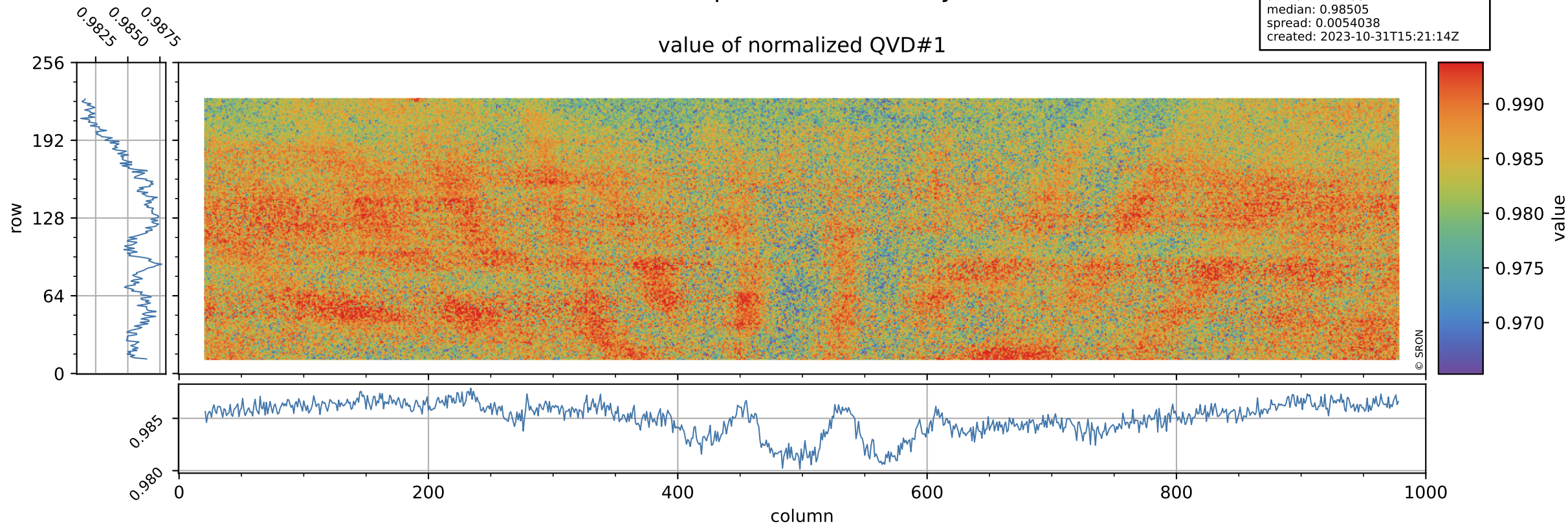

Tropomi SWIR stability

orbits: [31322, 31337]
coverage: 2023-10-30 / 2023-10-31
azimuth: 1.2733
median: 1.0192 ke
spread: 0.16306 ke
created: 2023-10-31T15:21:14Z

QVD#1 background

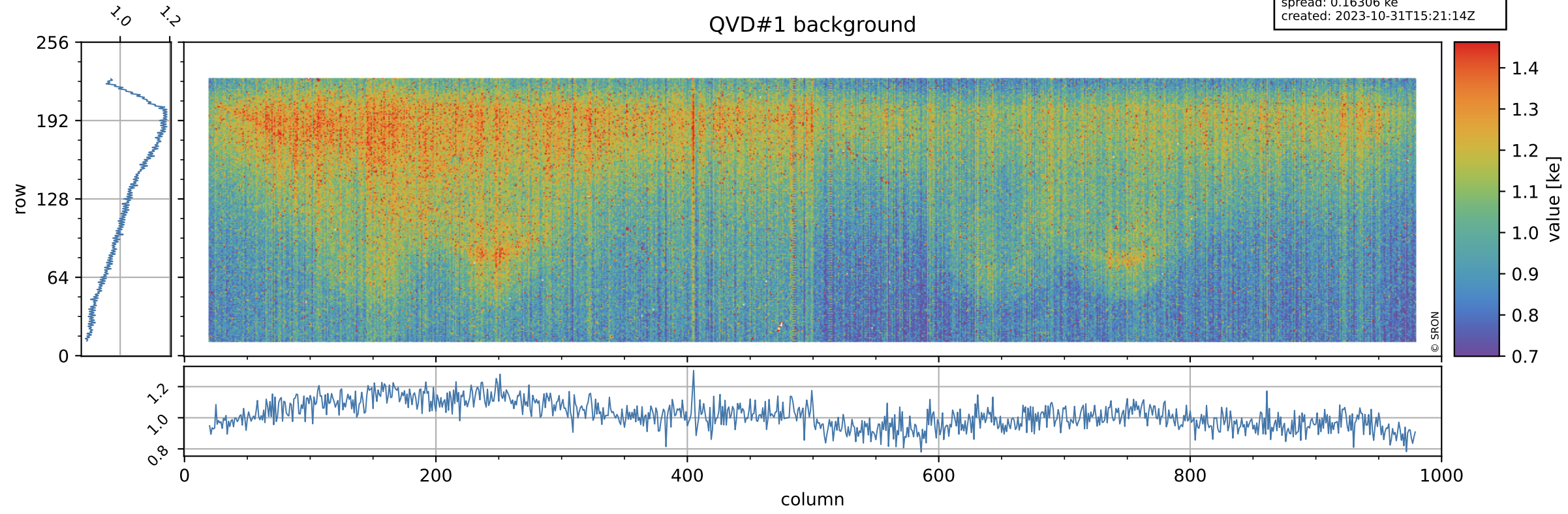

Tropomi SWIR stability

value of normalized DLED

orbits: [31322, 31337]
coverage: 2023-10-30 / 2023-10-31
azimuth: 1.2733
median: 0.94301
spread: 0.0049196
created: 2023-10-31T15:21:14Z

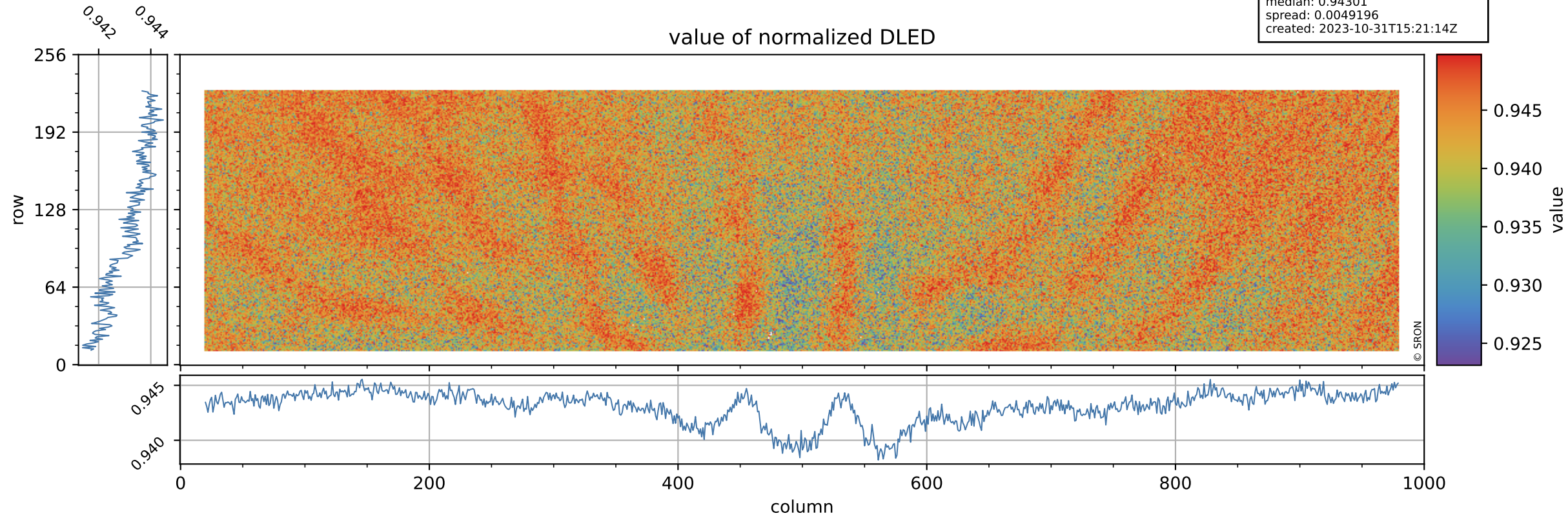

Tropomi SWIR stability

DLED background

orbits: [31322, 31337]
coverage: 2023-10-30 / 2023-10-31
azimuth: 1.2733
median: 0.90143 ke
spread: 0.14885 ke
created: 2023-10-31T15:21:14Z

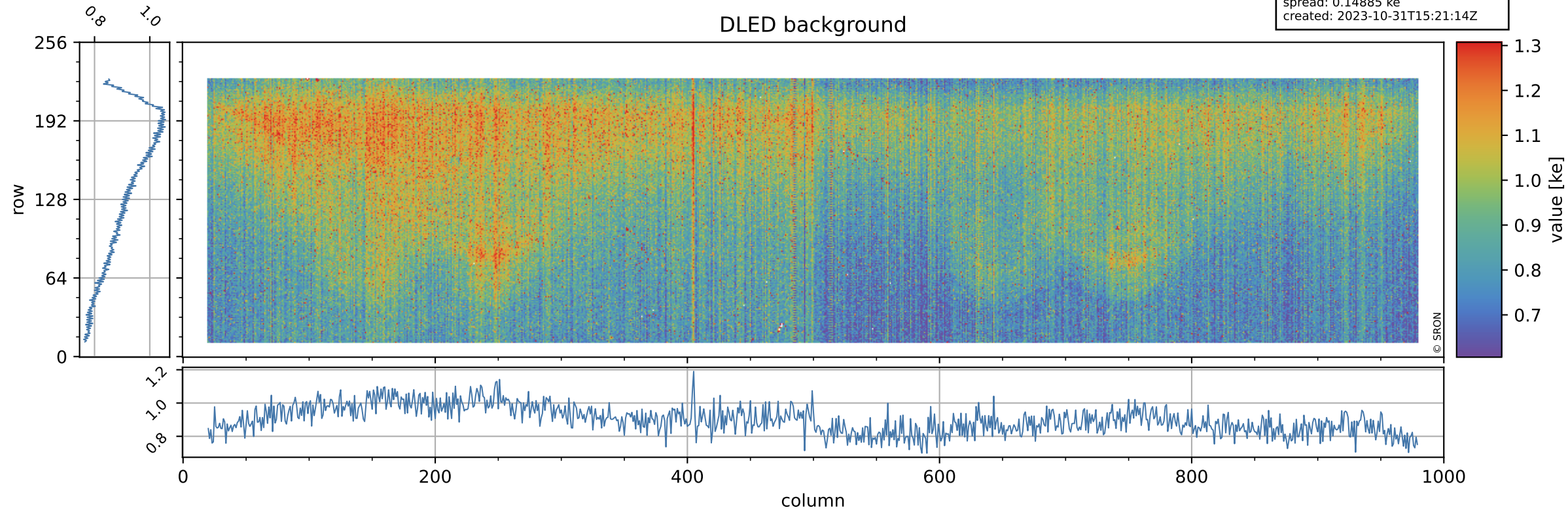

Tropomi SWIR stability

value of normalized WLS

orbits: [31322, 31337]
coverage: 2023-10-30 / 2023-10-31
azimuth: 1.2733
median: 0.99286
spread: 0.0047494
created: 2023-10-31T15:21:15Z

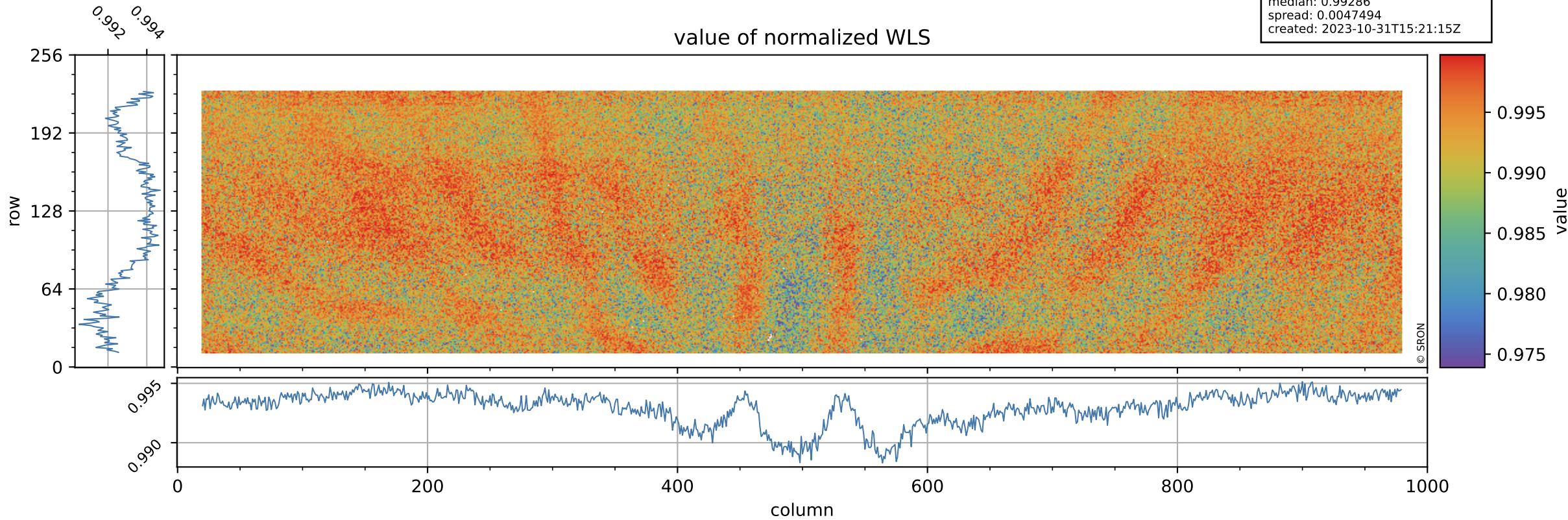

Tropomi SWIR stability

orbits: [31322, 31337]
coverage: 2023-10-30 / 2023-10-31
azimuth: 1.2733
median: 359.82 e
spread: 90.826 e
created: 2023-10-31T15:21:15Z

WLS background

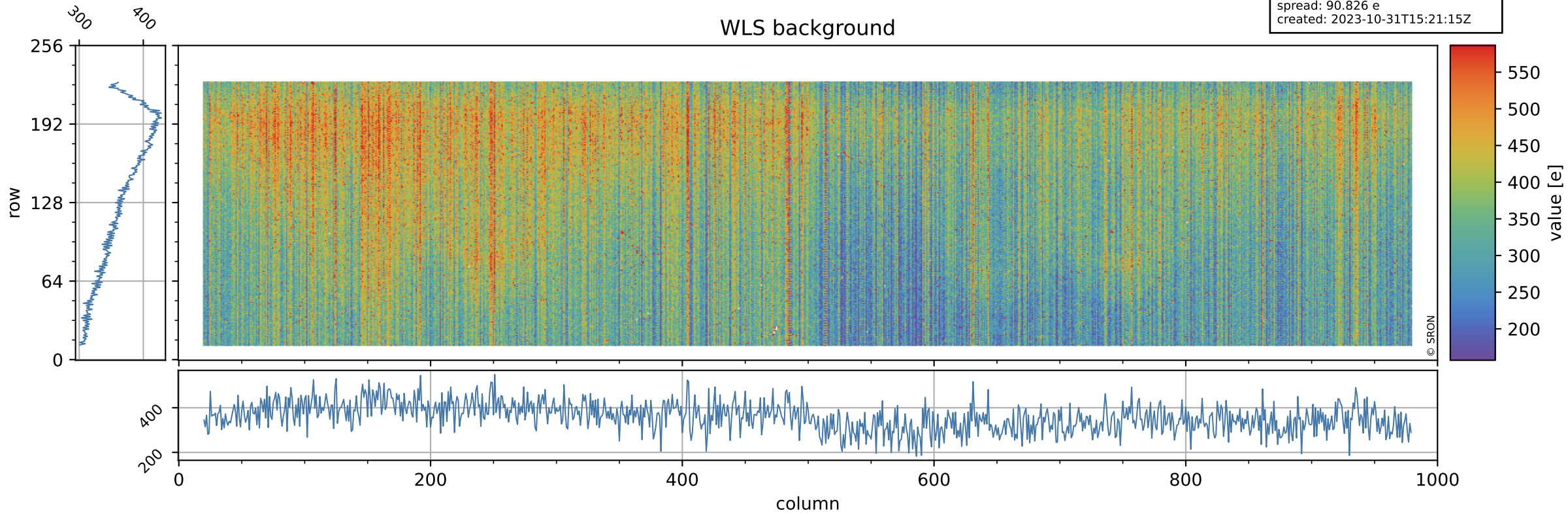

Tropomi SWIR stability ground-tracks of Sentinel-5P

orbits: [31322, 31337]
coverage: 2023-10-30 / 2023-10-31
azimuth: 1.2733
created: 2023-10-31T15:21:15Z

