

Tropomi SWIR stability

value of ratio of normalized QVD#1 and QVD#2

orbits: [31322, 31352]
coverage: 2023-10-30 / 2023-11-01
azimuth: 1.2737 & 1.2754
median: 0.99883
spread: 0.0016513
created: 2023-11-01T15:22:44Z

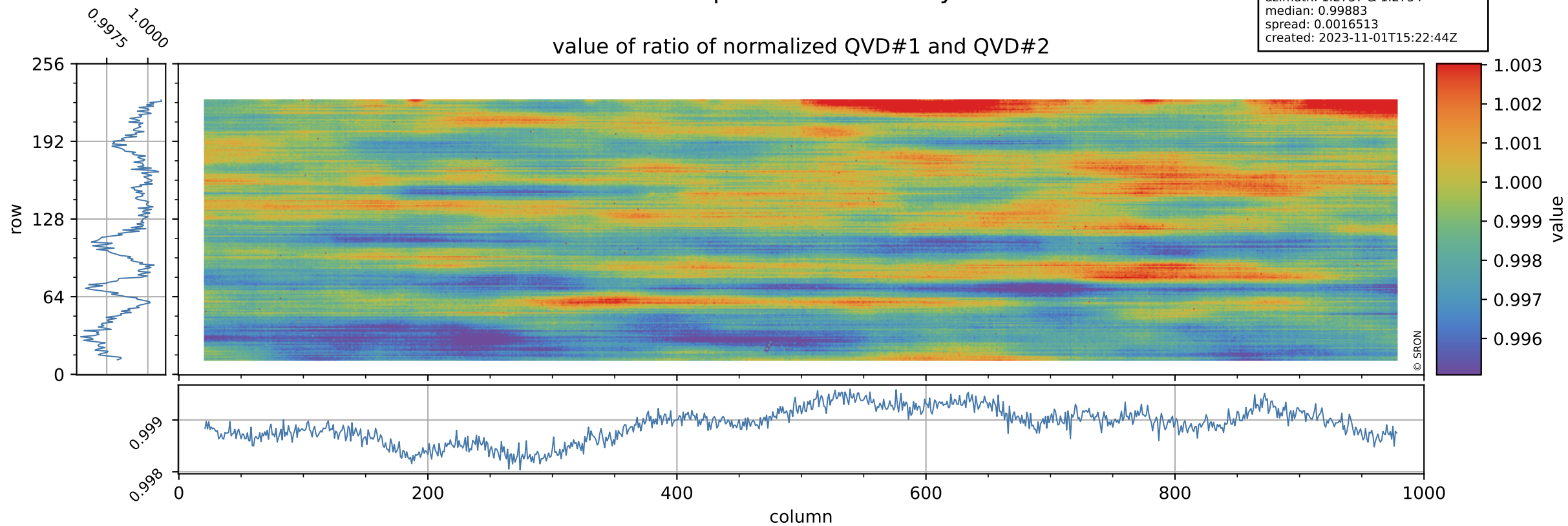

Tropomi SWIR stability

uncertainty of ratio of normalized QVD#1 and QVD#2

orbits: [31322, 31352]
coverage: 2023-10-30 / 2023-11-01
azimuth: 1.2737 & 1.2754
median: 1.0242
spread: 0.19768
created: 2023-11-01T15:22:45Z

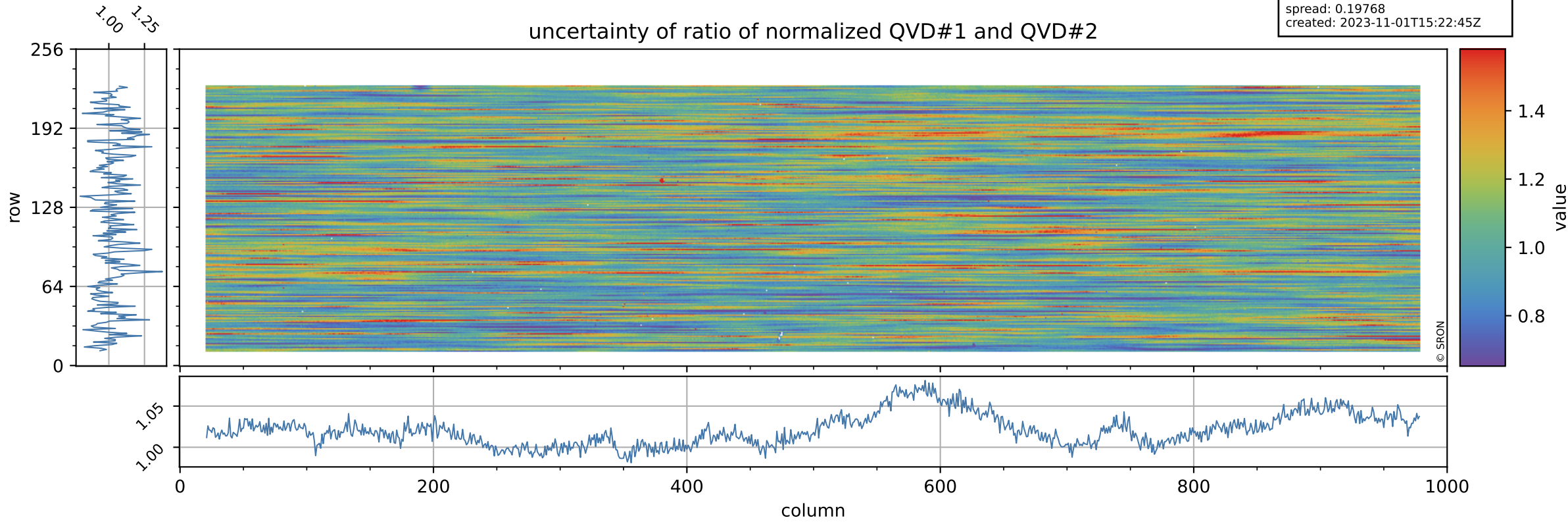

Tropomi SWIR stability

value of ratio of normalized DLED and QVD#1

orbits: [31322, 31352]
coverage: 2023-10-30 / 2023-11-01
azimuth: 1.2737 & 1.2754
median: 0.95721
spread: 0.0022521
created: 2023-11-01T15:22:45Z

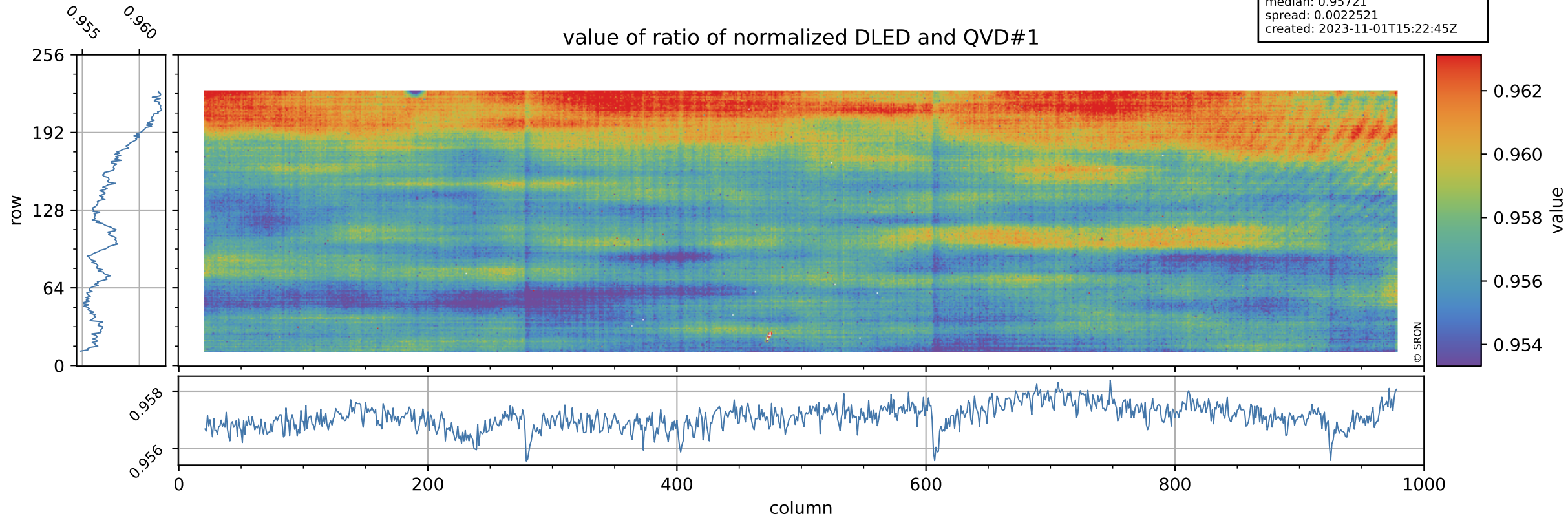

Tropomi SWIR stability

orbits: [31322, 31352]
coverage: 2023-10-30 / 2023-11-01
azimuth: 1.2737 & 1.2754
median: 0.7439
spread: 0.15286
created: 2023-11-01T15:22:45Z

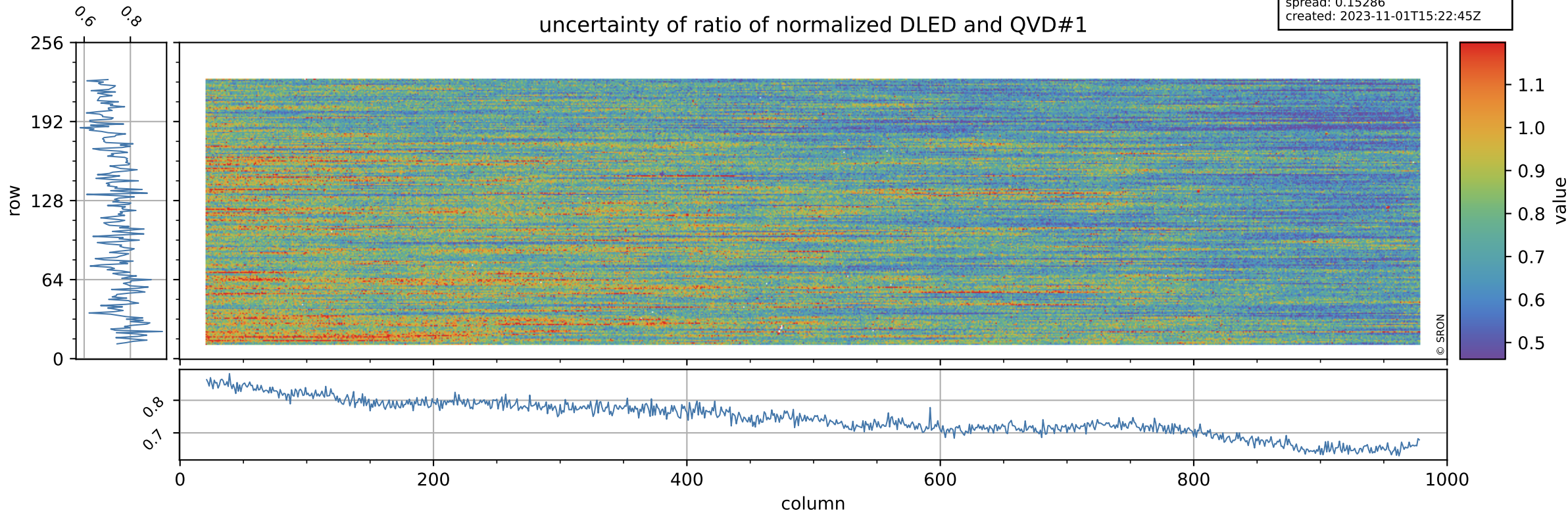

Tropomi SWIR stability

value of ratio of normalized WLS and QVD#1

orbits: [31322, 31352]
coverage: 2023-10-30 / 2023-11-01
azimuth: 1.2737 & 1.2754
median: 1.0082
spread: 0.0020885
created: 2023-11-01T15:22:45Z

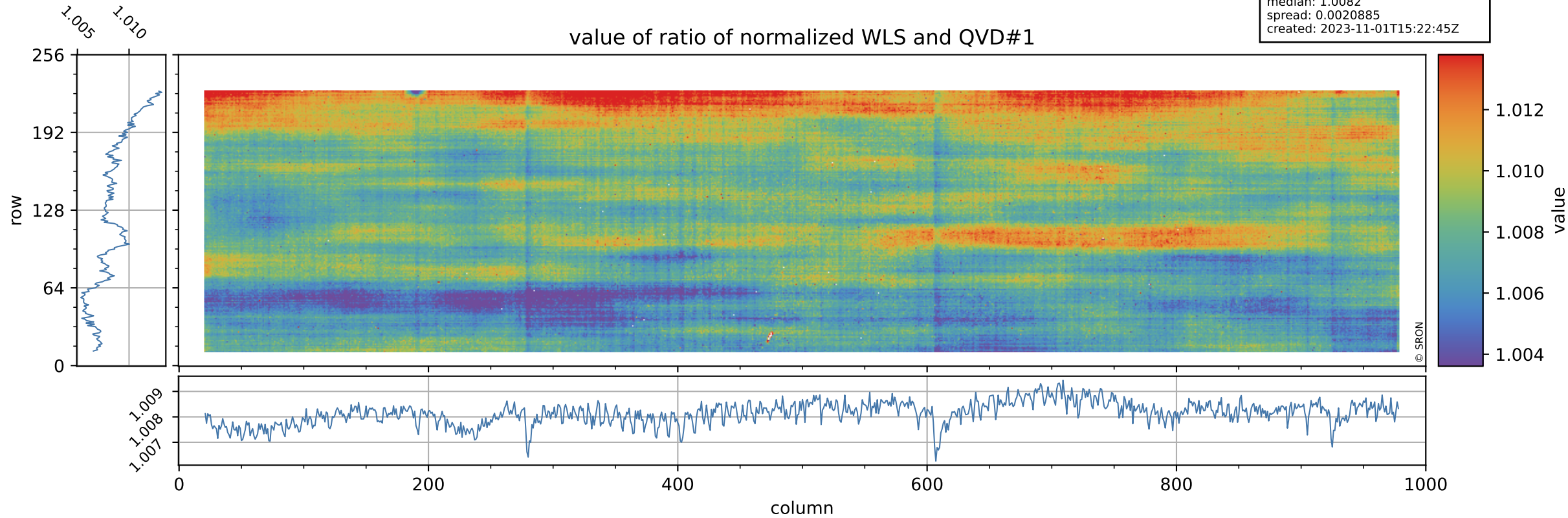

Tropomi SWIR stability

uncertainty of ratio of normalized WLS and QVD#1

orbits: [31322, 31352]
coverage: 2023-10-30 / 2023-11-01
azimuth: 1.2737 & 1.2754
median: 0.40666
spread: 0.081525
created: 2023-11-01T15:22:46Z

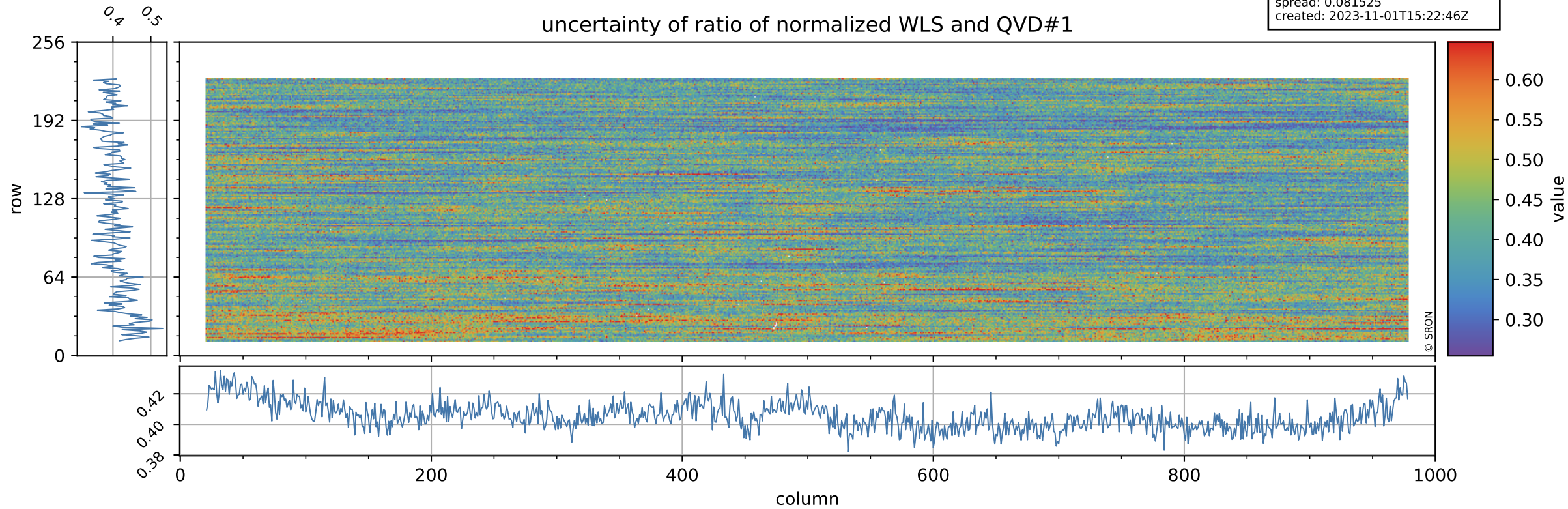

Tropomi SWIR stability

value of ratio of normalized DLED and QVD#2

orbits: [31322, 31352]
coverage: 2023-10-30 / 2023-11-01
azimuth: 1.2737 & 1.2754
median: 0.95609
spread: 0.0028039
created: 2023-11-01T15:22:46Z

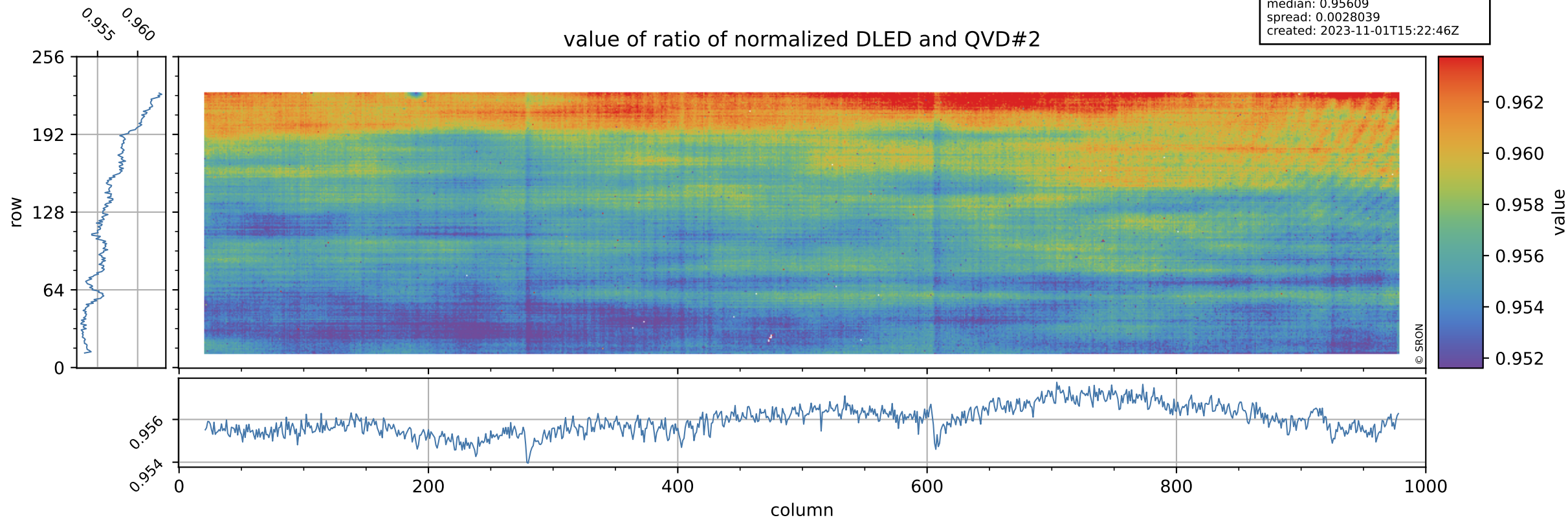

Tropomi SWIR stability

orbits: [31322, 31352]
coverage: 2023-10-30 / 2023-11-01
azimuth: 1.2737 & 1.2754
median: 0.75858
spread: 0.14874
created: 2023-11-01T15:22:46Z

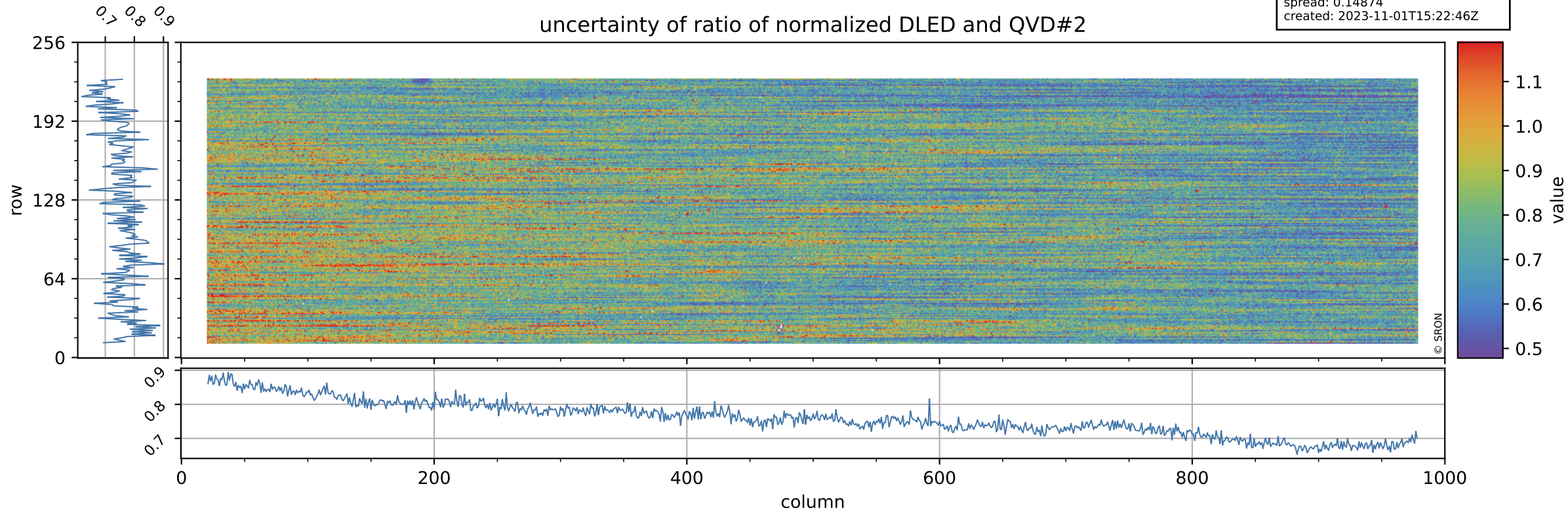

Tropomi SWIR stability

orbits: [31322, 31352]
coverage: 2023-10-30 / 2023-11-01
azimuth: 1.2737 & 1.2754
median: 1.007
spread: 0.0027107
created: 2023-11-01T15:22:46Z

value of ratio of normalized WLS and QVD#2

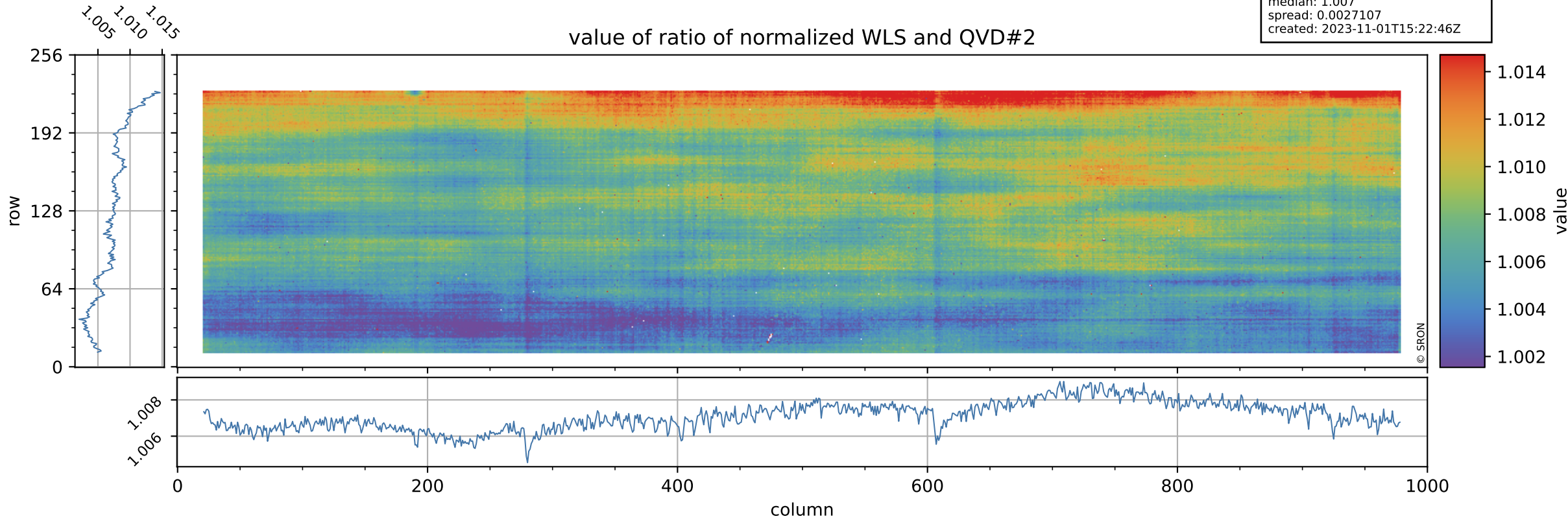

Tropomi SWIR stability

uncertainty of ratio of normalized WLS and QVD#2

orbits: [31322, 31352]
coverage: 2023-10-30 / 2023-11-01
azimuth: 1.2737 & 1.2754
median: 0.4146
spread: 0.079727
created: 2023-11-01T15:22:47Z

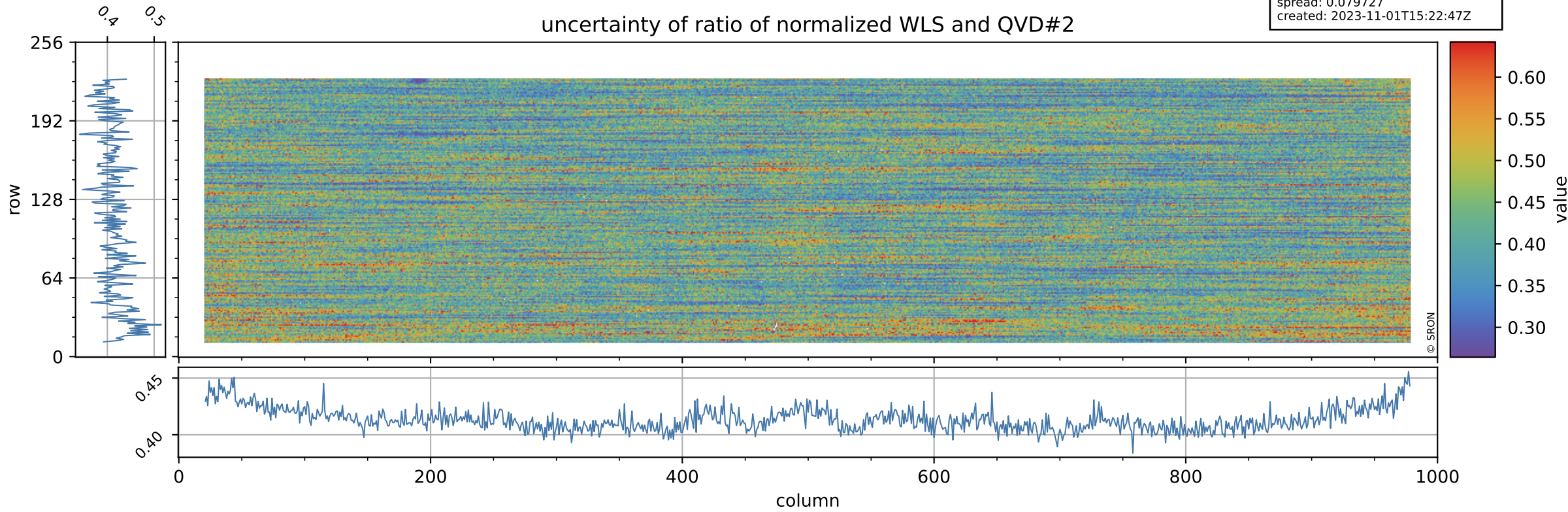

Tropomi SWIR stability

value of ratio of normalized DLED and WLS

orbits: [31322, 31352]
coverage: 2023-10-30 / 2023-11-01
azimuth: 1.2737 & 1.2754
median: 0.94968
spread: 0.0011093
created: 2023-11-01T15:22:47Z

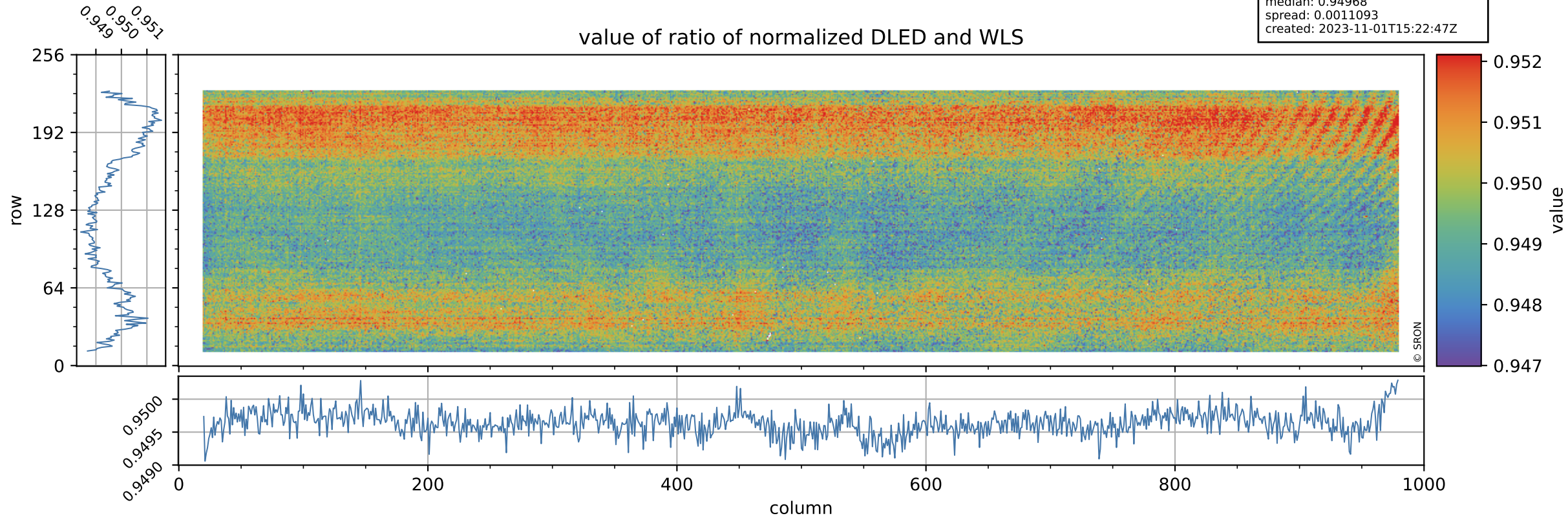

Tropomi SWIR stability

orbits: [31322, 31352]
coverage: 2023-10-30 / 2023-11-01
azimuth: 1.2737 & 1.2754
median: 1.8359
spread: 0.35912
created: 2023-11-01T15:22:47Z

uncertainty of ratio of normalized DLED and WLS

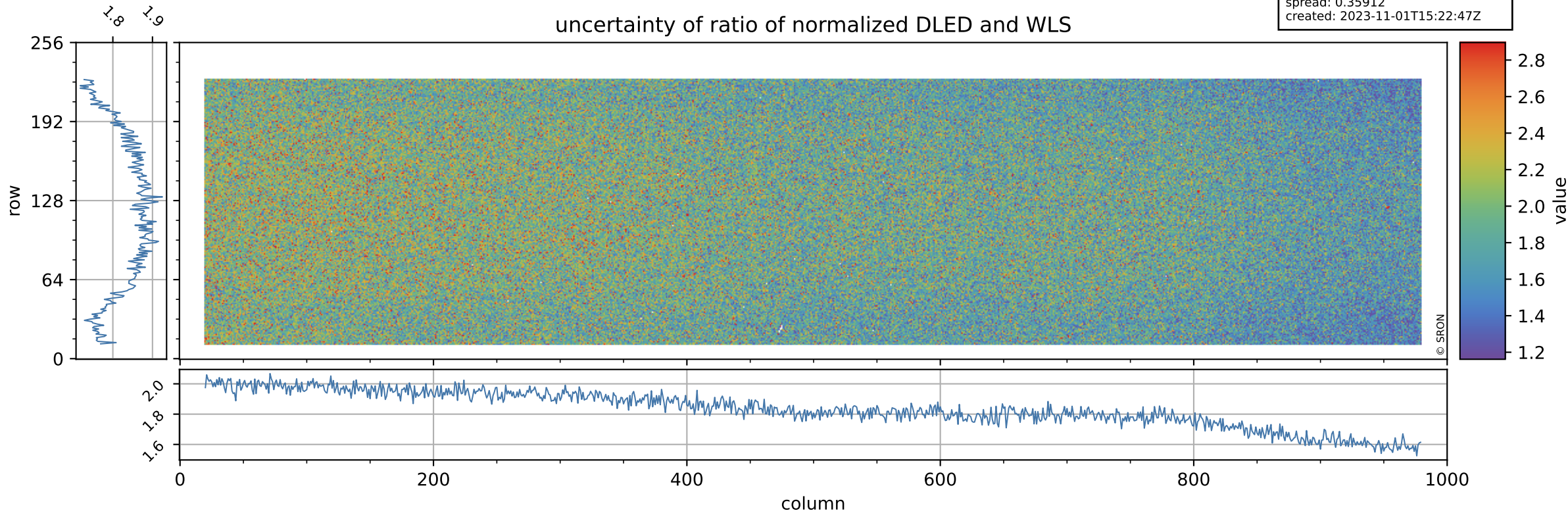

Tropomi SWIR stability

value of normalized QVD#1

orbits: [31322, 31352]
coverage: 2023-10-30 / 2023-11-01
azimuth: 1.2737 & 1.2754
median: 0.98462
spread: 0.0053859
created: 2023-11-01T15:22:47Z

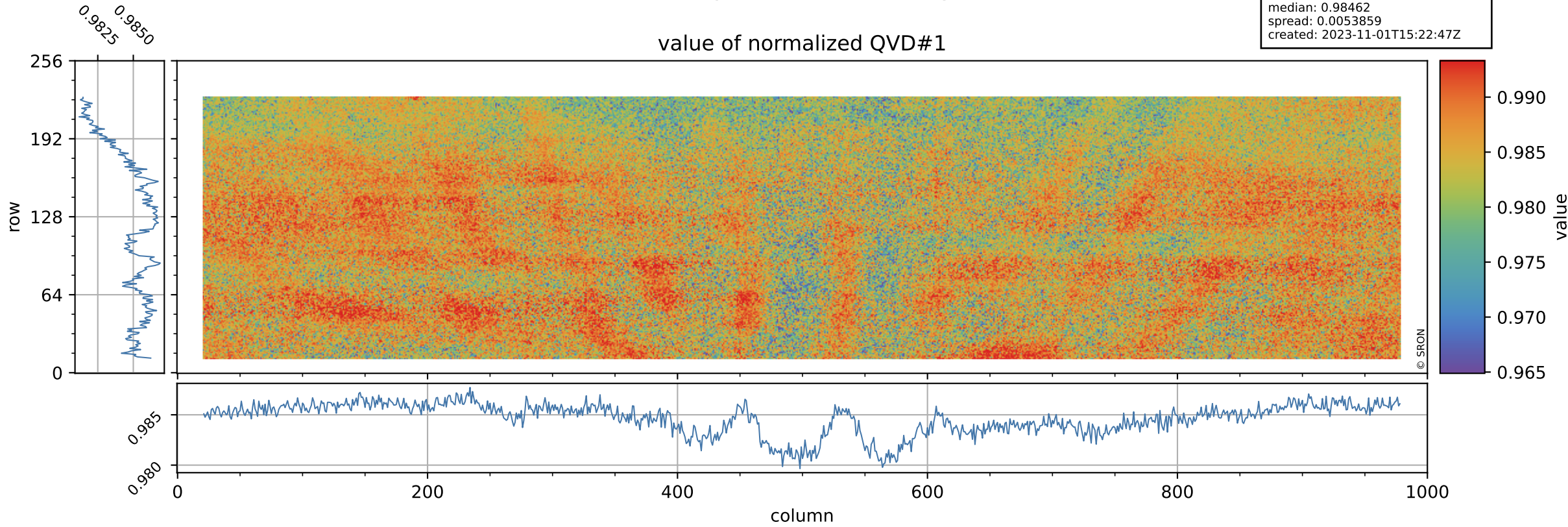

Tropomi SWIR stability

orbits: [31322, 31352]
coverage: 2023-10-30 / 2023-11-01
azimuth: 1.2737 & 1.2754
median: 1.0229 ke
spread: 0.16318 ke
created: 2023-11-01T15:22:48Z

QVD#1 background

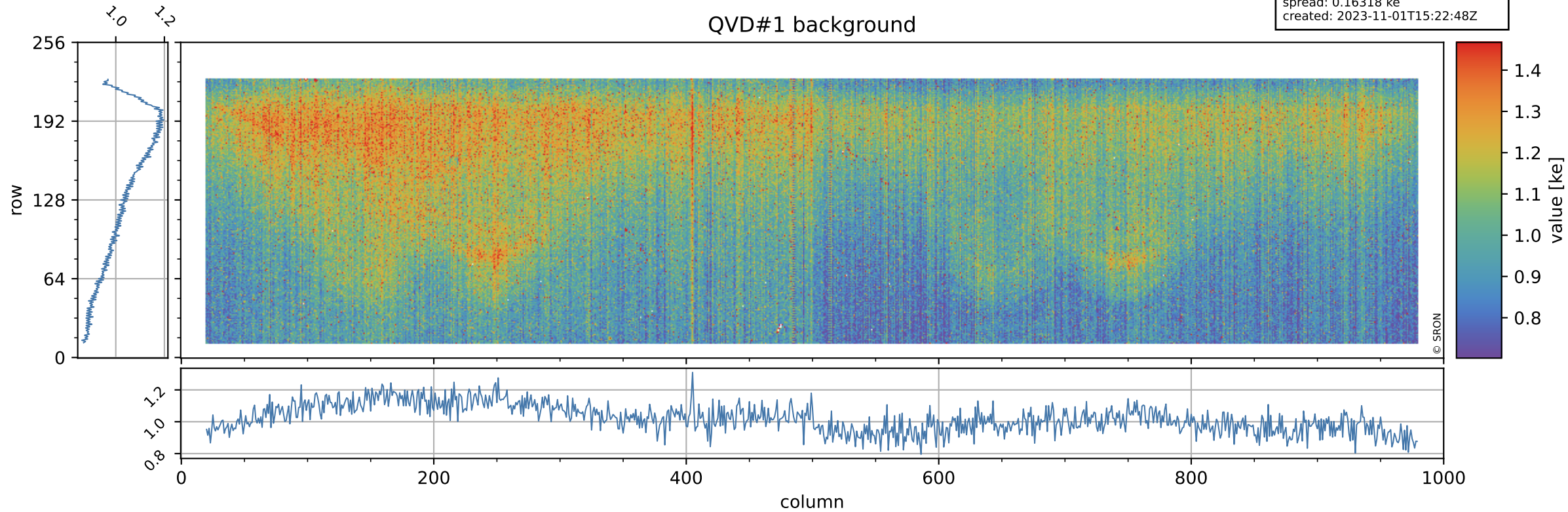

Tropomi SWIR stability

value of normalized QVD#2

orbits: [31322, 31352]
coverage: 2023-10-30 / 2023-11-01
azimuth: 1.2737 & 1.2754
median: 0.98574
spread: 0.0056246
created: 2023-11-01T15:22:48Z

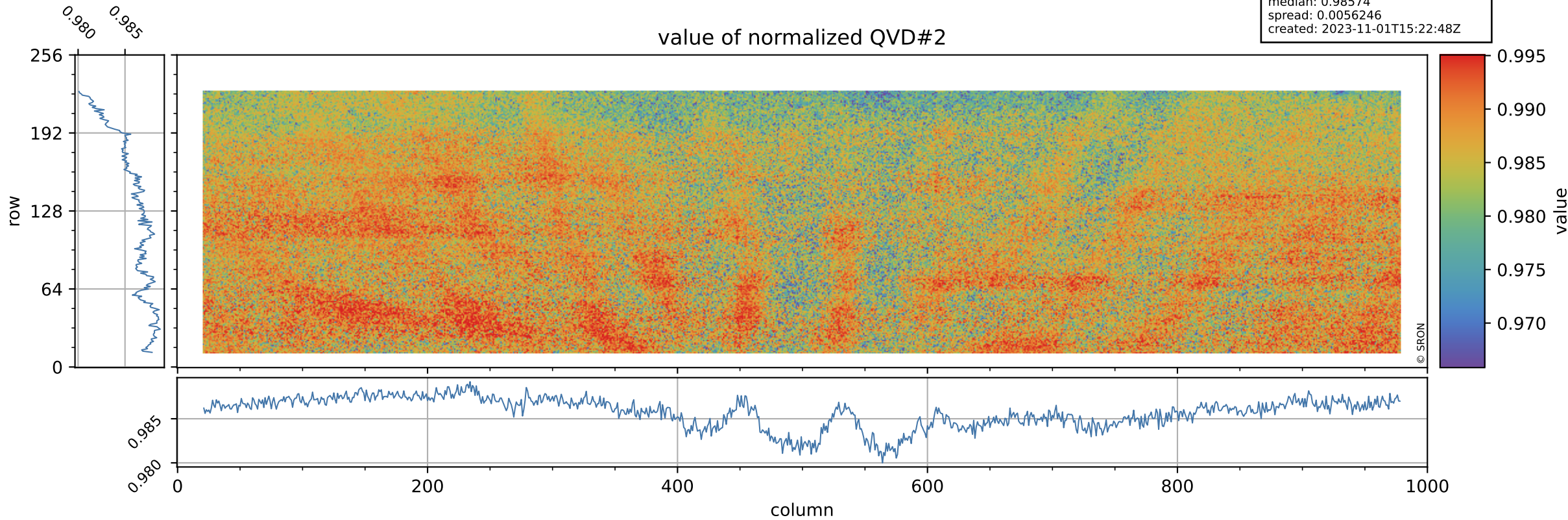

Tropomi SWIR stability

orbits: [31322, 31352]
coverage: 2023-10-30 / 2023-11-01
azimuth: 1.2737 & 1.2754
median: 1.0161 ke
spread: 0.16269 ke
created: 2023-11-01T15:22:48Z

QVD#2 background

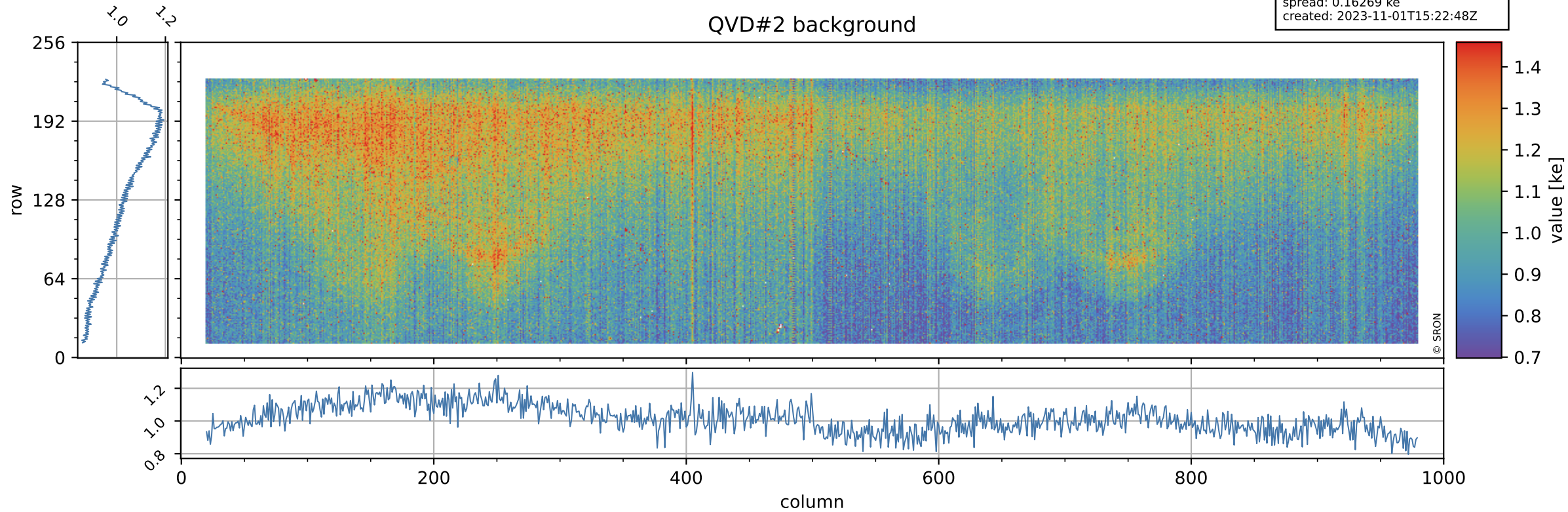

Tropomi SWIR stability

value of normalized DLED

orbits: [31322, 31352]
coverage: 2023-10-30 / 2023-11-01
azimuth: 1.2737 & 1.2754
median: 0.94302
spread: 0.004923
created: 2023-11-01T15:22:49Z

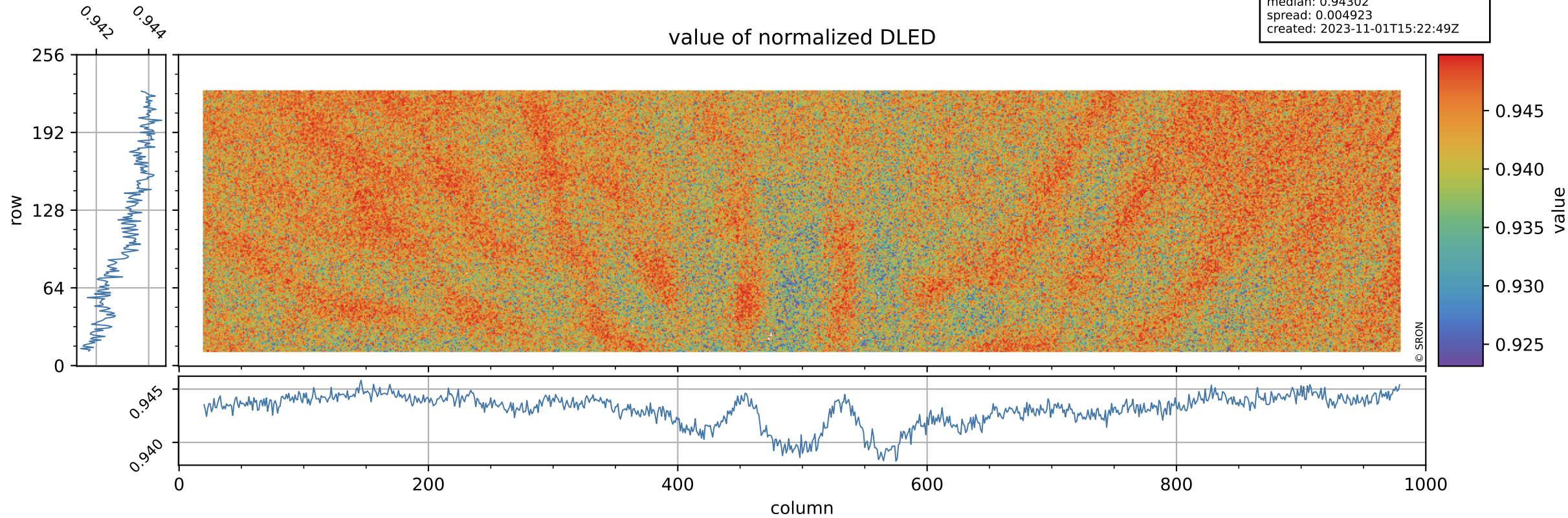

Tropomi SWIR stability

DLED background

orbits: [31322, 31352]
coverage: 2023-10-30 / 2023-11-01
azimuth: 1.2737 & 1.2754
median: 0.91176 ke
spread: 0.14927 ke
created: 2023-11-01T15:22:49Z

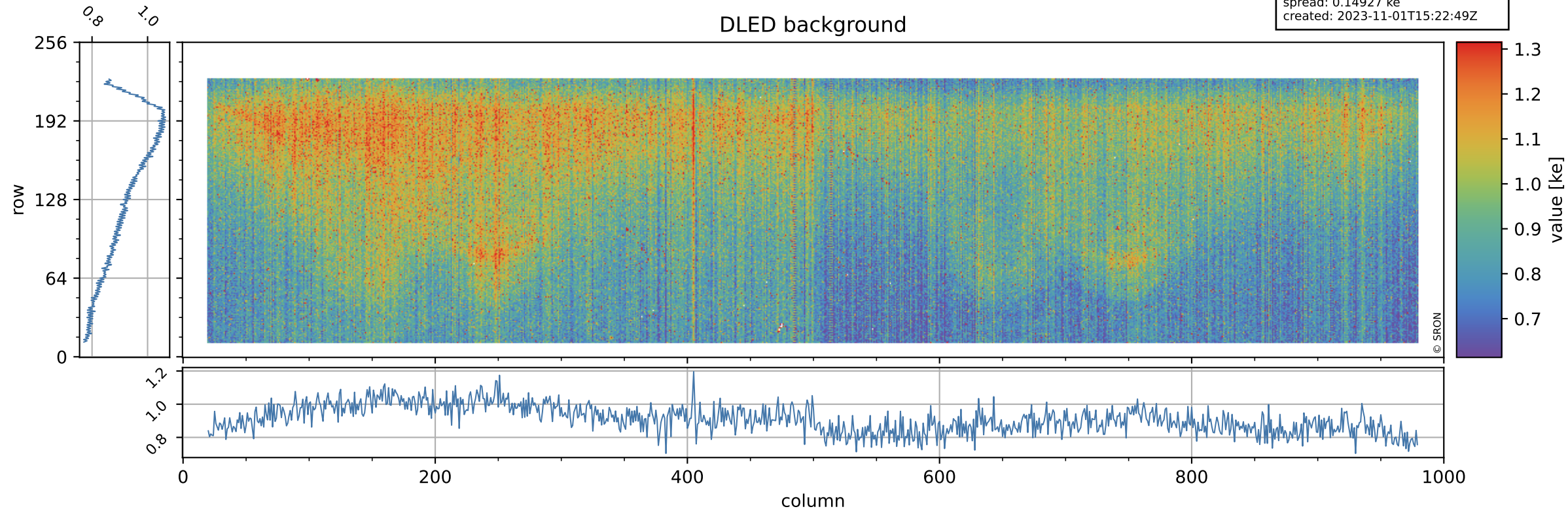

Tropomi SWIR stability

value of normalized WLS

orbits: [31322, 31352]
coverage: 2023-10-30 / 2023-11-01
azimuth: 1.2737 & 1.2754
median: 0.99286
spread: 0.0047494
created: 2023-11-01T15:22:49Z

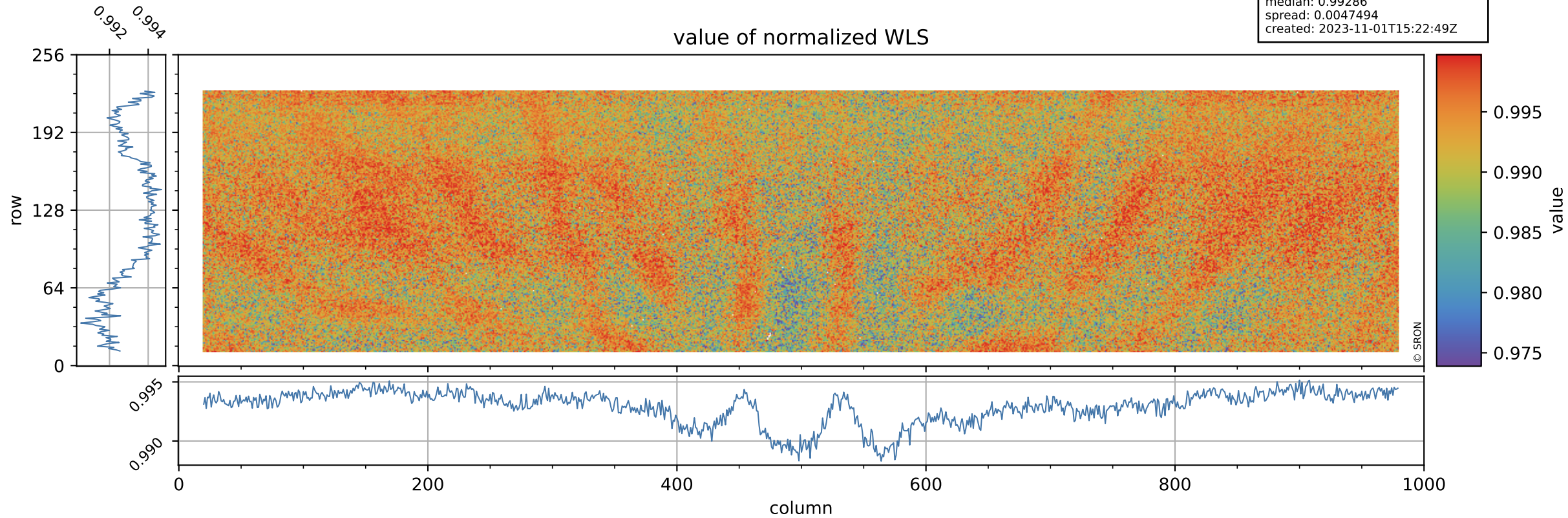

Tropomi SWIR stability

orbits: [31322, 31352]
coverage: 2023-10-30 / 2023-11-01
azimuth: 1.2737 & 1.2754
median: 359.82 e
spread: 90.826 e
created: 2023-11-01T15:22:49Z

WLS background

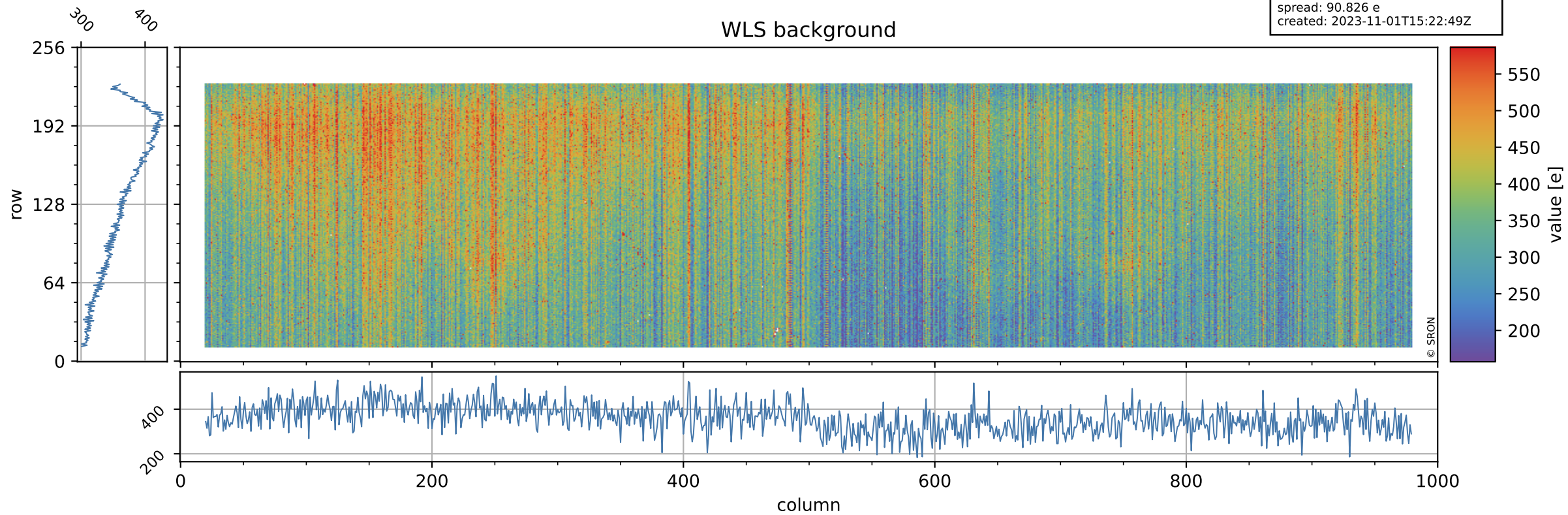

Tropomi SWIR stability ground-tracks of Sentinel-5P

orbits: [31322, 31352]
coverage: 2023-10-30 / 2023-11-01
azimuth: 1.2737 & 1.2754
created: 2023-11-01T15:22:49Z

