

Tropomi SWIR stability

value of ratio of normalized QVD#1 and QVD#2

orbits: [31322, 31367]
coverage: 2023-10-30 / 2023-11-02
azimuth: 1.2749 & 1.2754
median: 0.99823
spread: 0.0017402
created: 2023-11-02T15:21:12Z

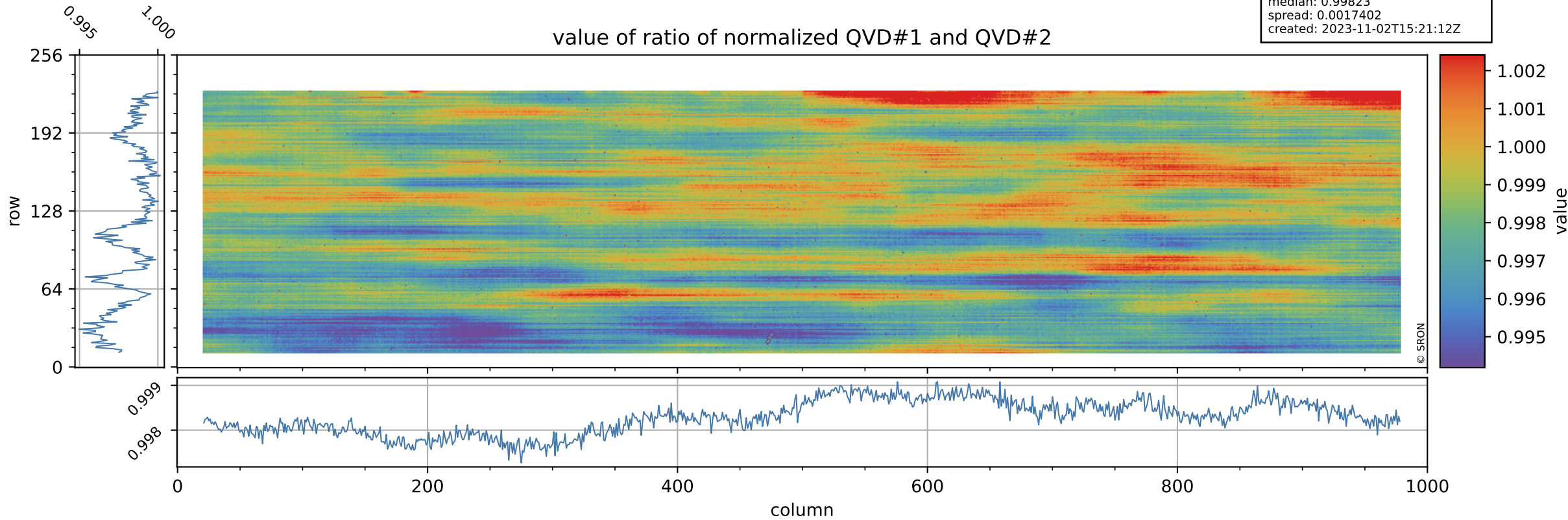

Tropomi SWIR stability

uncertainty of ratio of normalized QVD#1 and QVD#2

orbits: [31322, 31367]
coverage: 2023-10-30 / 2023-11-02
azimuth: 1.2749 & 1.2754
median: 1.0434
spread: 0.19881
created: 2023-11-02T15:21:13Z

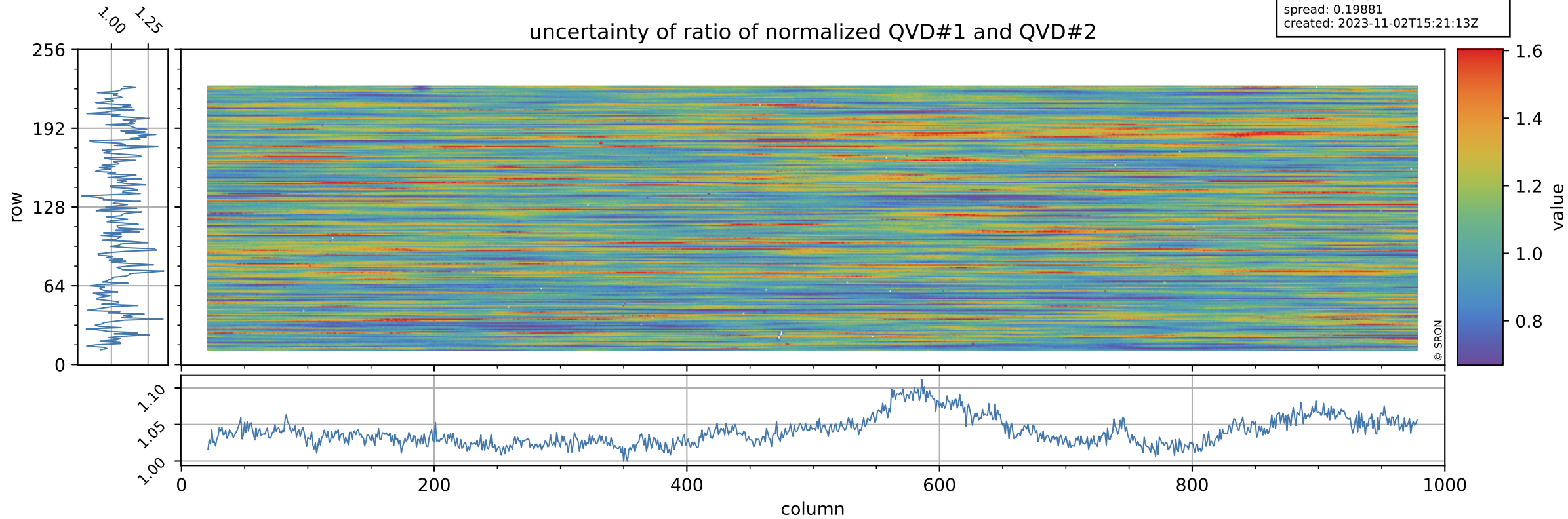

Tropomi SWIR stability

value of ratio of normalized DLED and QVD#1

orbits: [31322, 31367]
coverage: 2023-10-30 / 2023-11-02
azimuth: 1.2749 & 1.2754
median: 0.95767
spread: 0.0023235
created: 2023-11-02T15:21:13Z

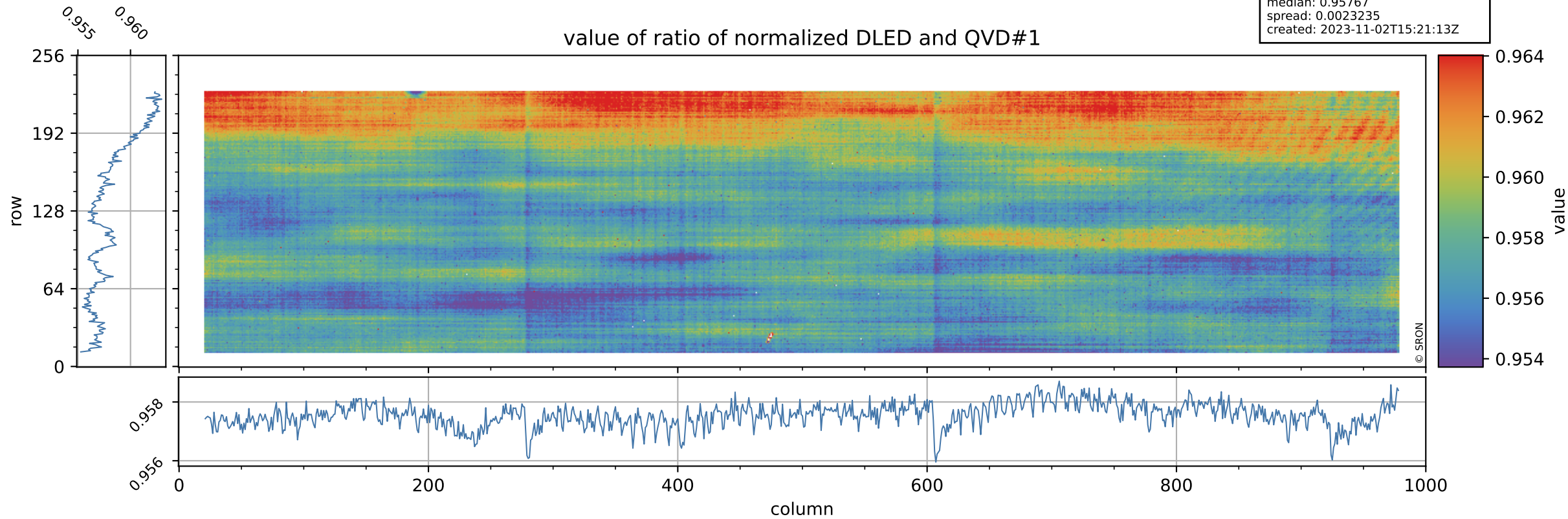

Tropomi SWIR stability

orbits: [31322, 31367]
coverage: 2023-10-30 / 2023-11-02
azimuth: 1.2749 & 1.2754
median: 0.73246
spread: 0.14921
created: 2023-11-02T15:21:13Z

uncertainty of ratio of normalized DLED and QVD#1

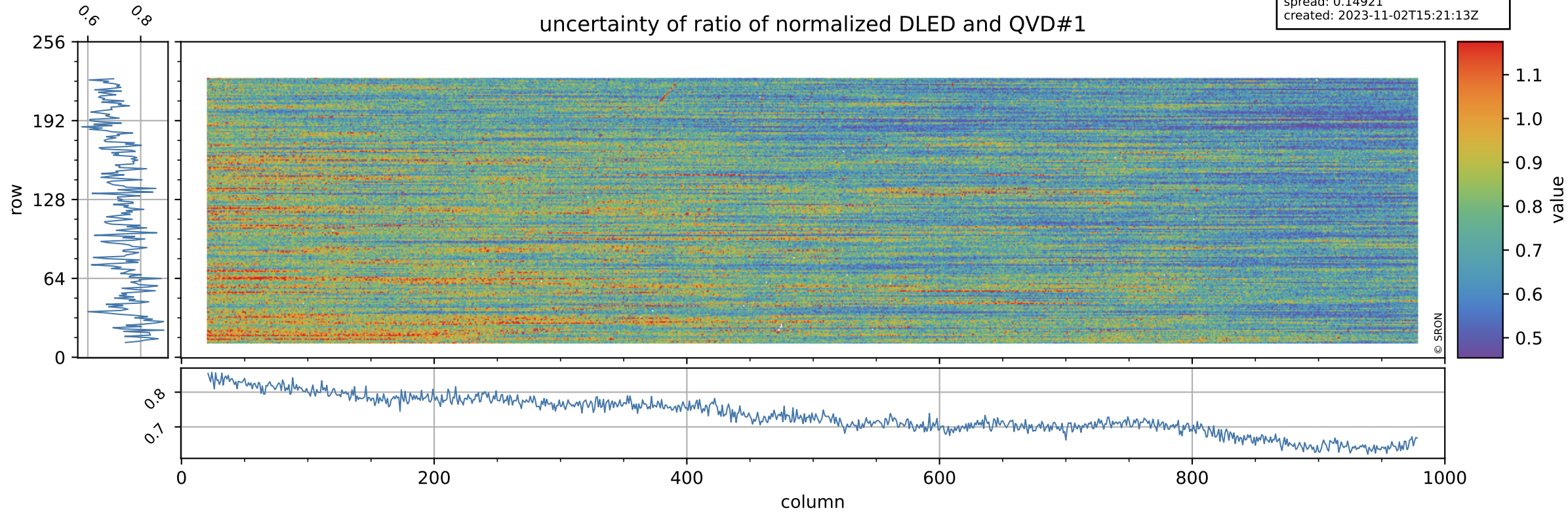

Tropomi SWIR stability

value of ratio of normalized WLS and QVD#1

orbits: [31322, 31367]
coverage: 2023-10-30 / 2023-11-02
azimuth: 1.2749 & 1.2754
median: 1.0087
spread: 0.0021434
created: 2023-11-02T15:21:14Z

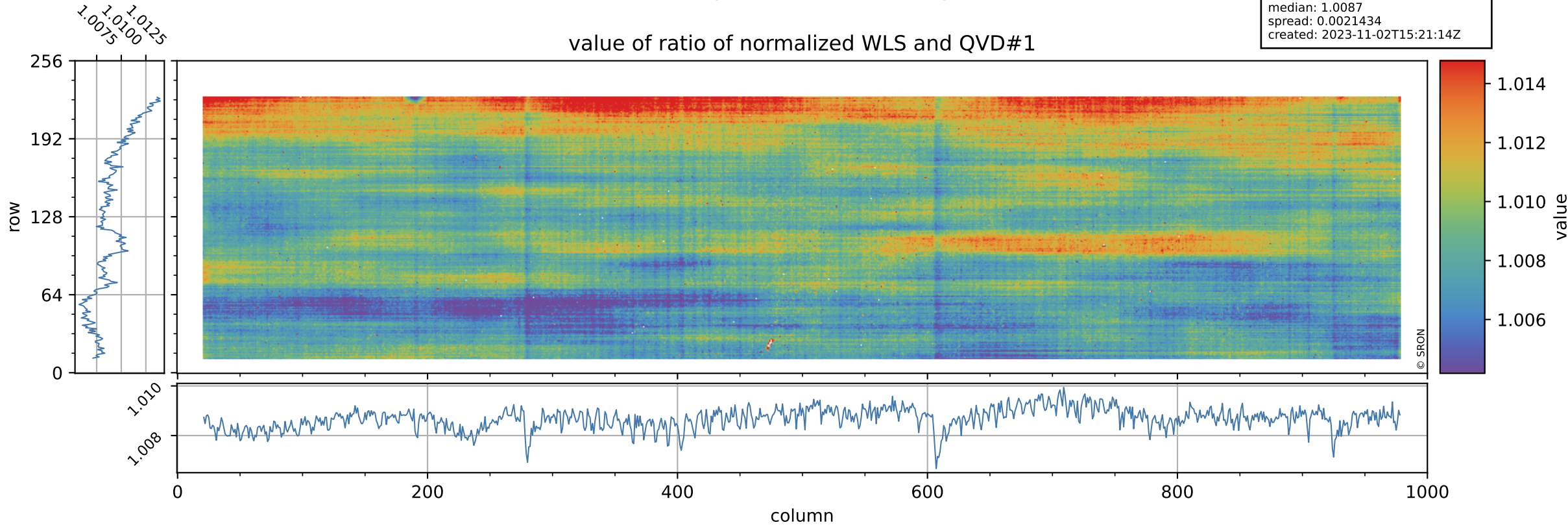

Tropomi SWIR stability

uncertainty of ratio of normalized WLS and QVD#1

orbits: [31322, 31367]
coverage: 2023-10-30 / 2023-11-02
azimuth: 1.2749 & 1.2754
median: 0.39893
spread: 0.079398
created: 2023-11-02T15:21:14Z

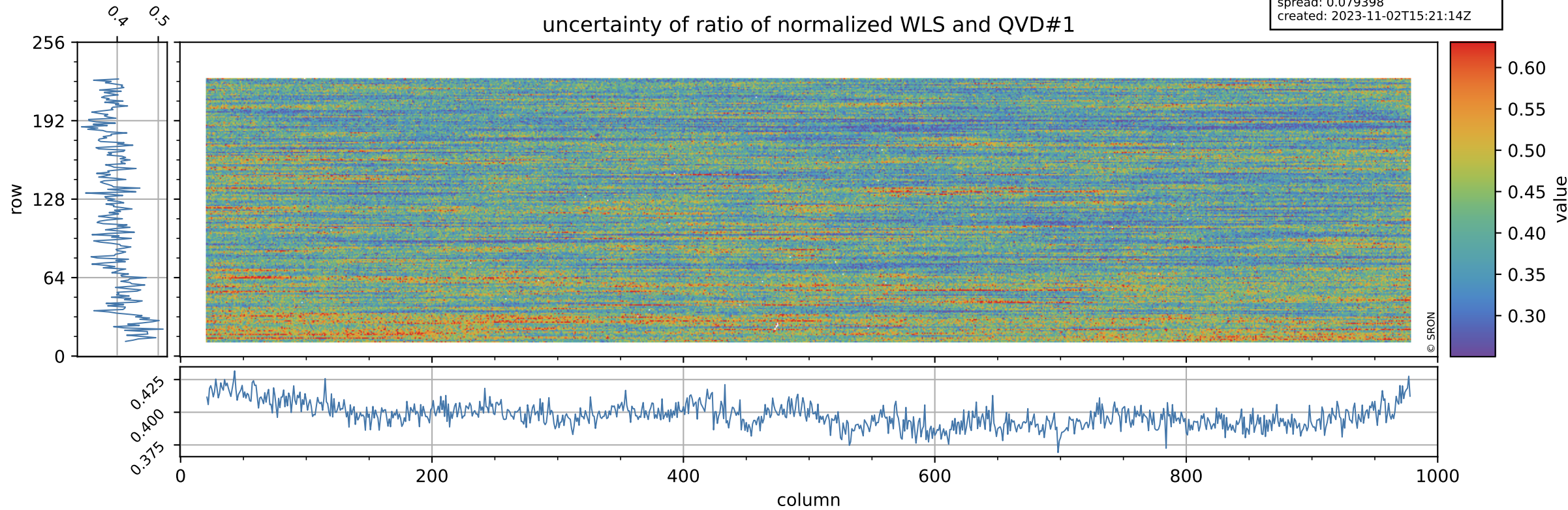

Tropomi SWIR stability

value of ratio of normalized DLED and QVD#2

orbits: [31322, 31367]
coverage: 2023-10-30 / 2023-11-02
azimuth: 1.2749 & 1.2754
median: 0.956
spread: 0.0028059
created: 2023-11-02T15:21:14Z

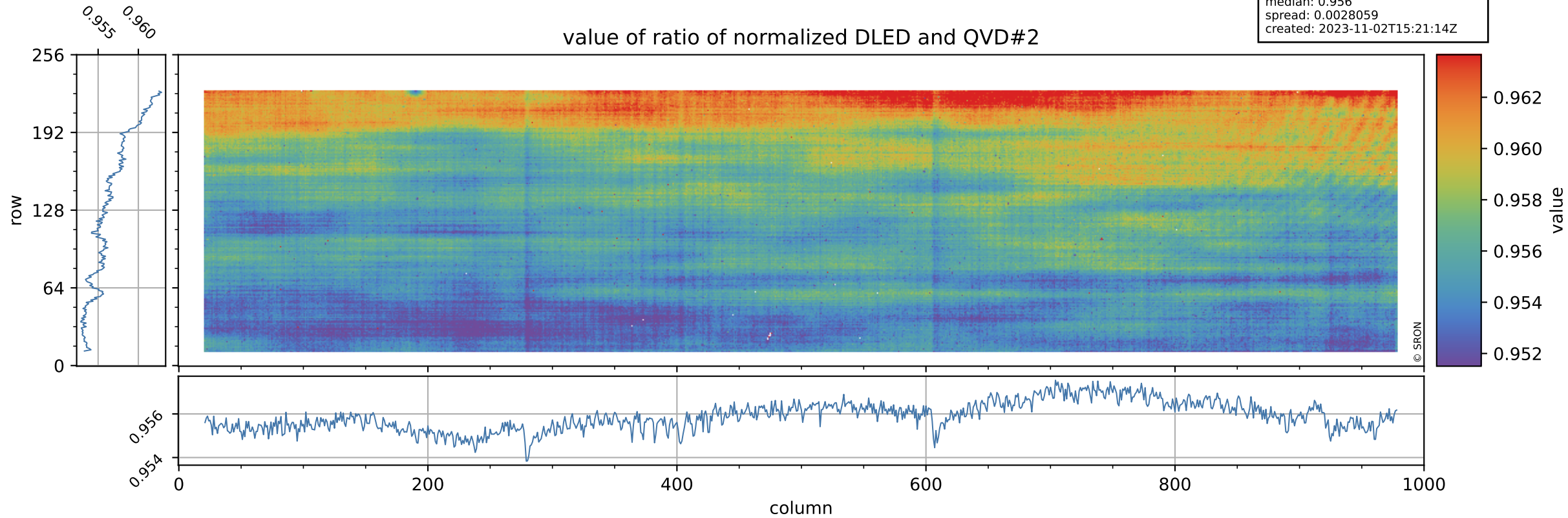

Tropomi SWIR stability

uncertainty of ratio of normalized DLED and QVD#2

orbits: [31322, 31367]
coverage: 2023-10-30 / 2023-11-02
azimuth: 1.2749 & 1.2754
median: 0.76127
spread: 0.14951
created: 2023-11-02T15:21:14Z

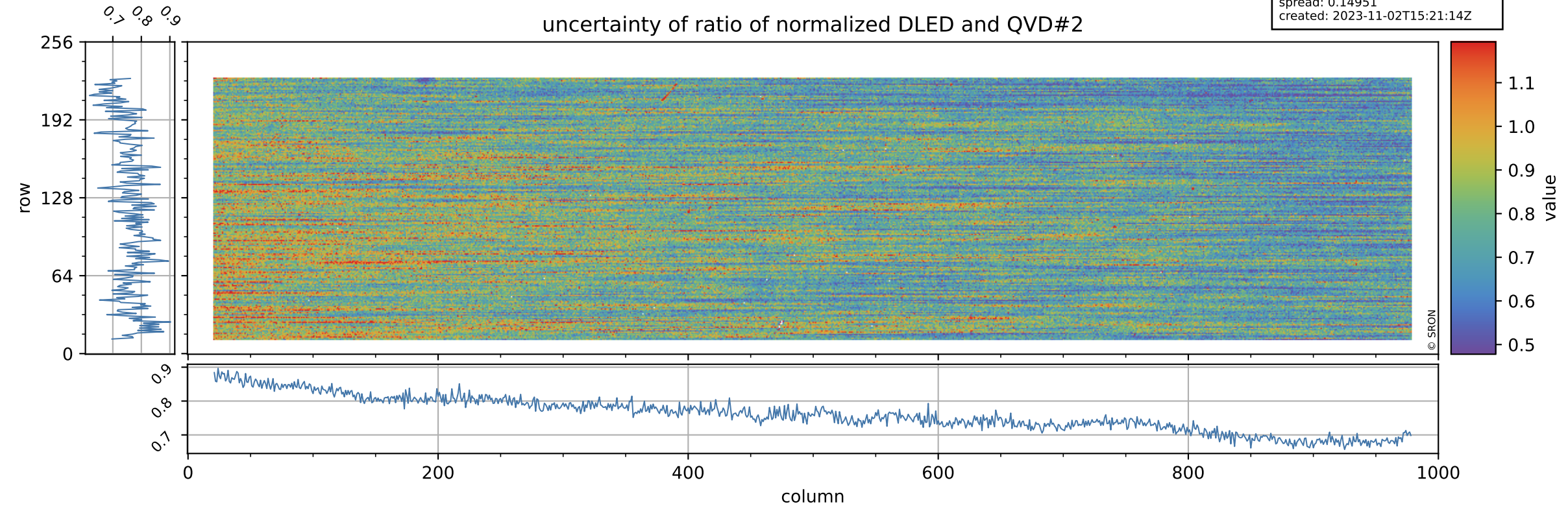

Tropomi SWIR stability

orbits: [31322, 31367]
coverage: 2023-10-30 / 2023-11-02
azimuth: 1.2749 & 1.2754
median: 1.007
spread: 0.0027107
created: 2023-11-02T15:21:15Z

value of ratio of normalized WLS and QVD#2

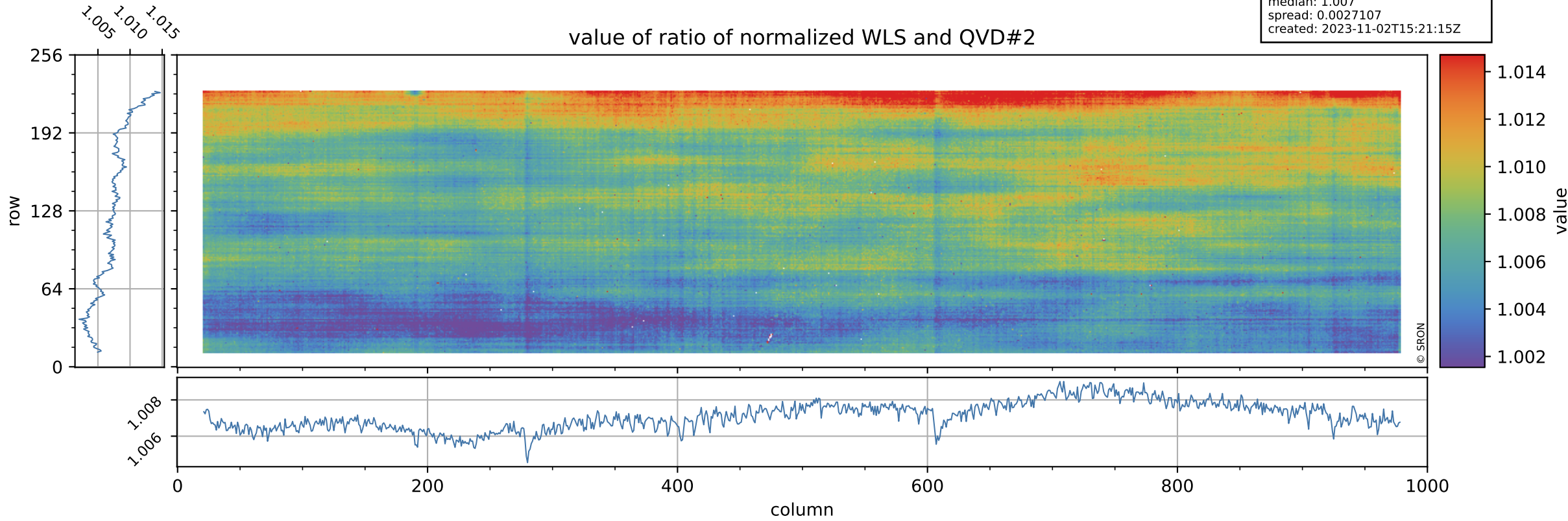

Tropomi SWIR stability

uncertainty of ratio of normalized WLS and QVD#2

orbits: [31322, 31367]
coverage: 2023-10-30 / 2023-11-02
azimuth: 1.2749 & 1.2754
median: 0.4146
spread: 0.079727
created: 2023-11-02T15:21:15Z

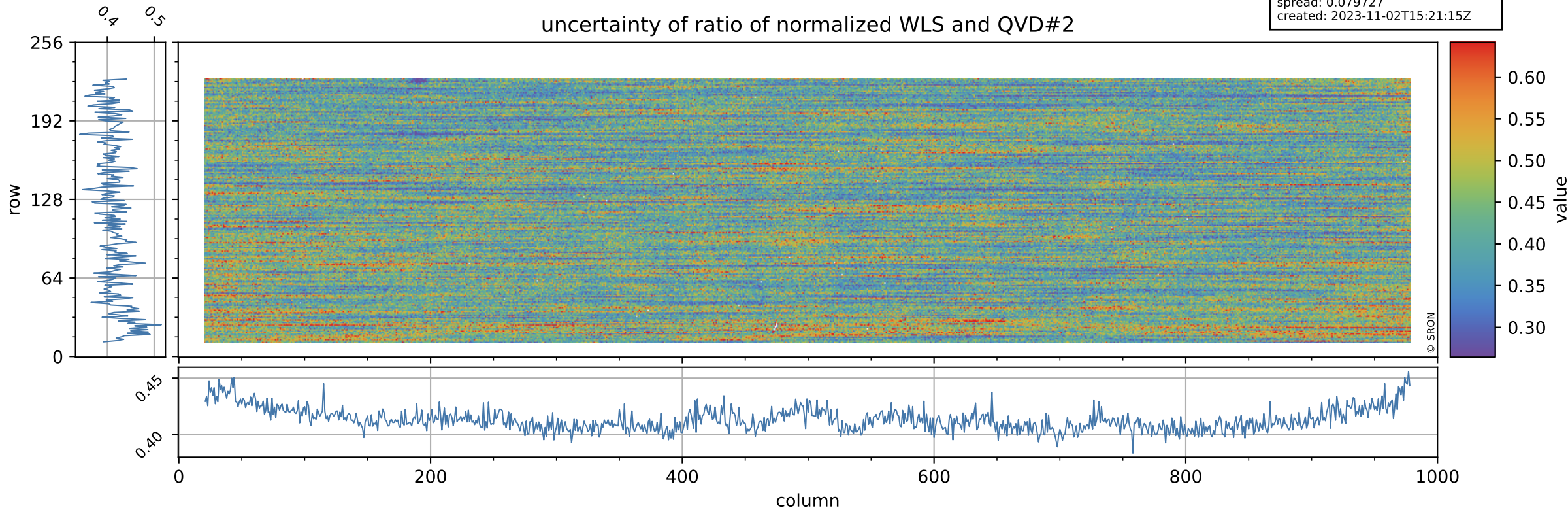

Tropomi SWIR stability

value of ratio of normalized DLED and WLS

orbits: [31322, 31367]
coverage: 2023-10-30 / 2023-11-02
azimuth: 1.2749 & 1.2754
median: 0.9496
spread: 0.0011119
created: 2023-11-02T15:21:15Z

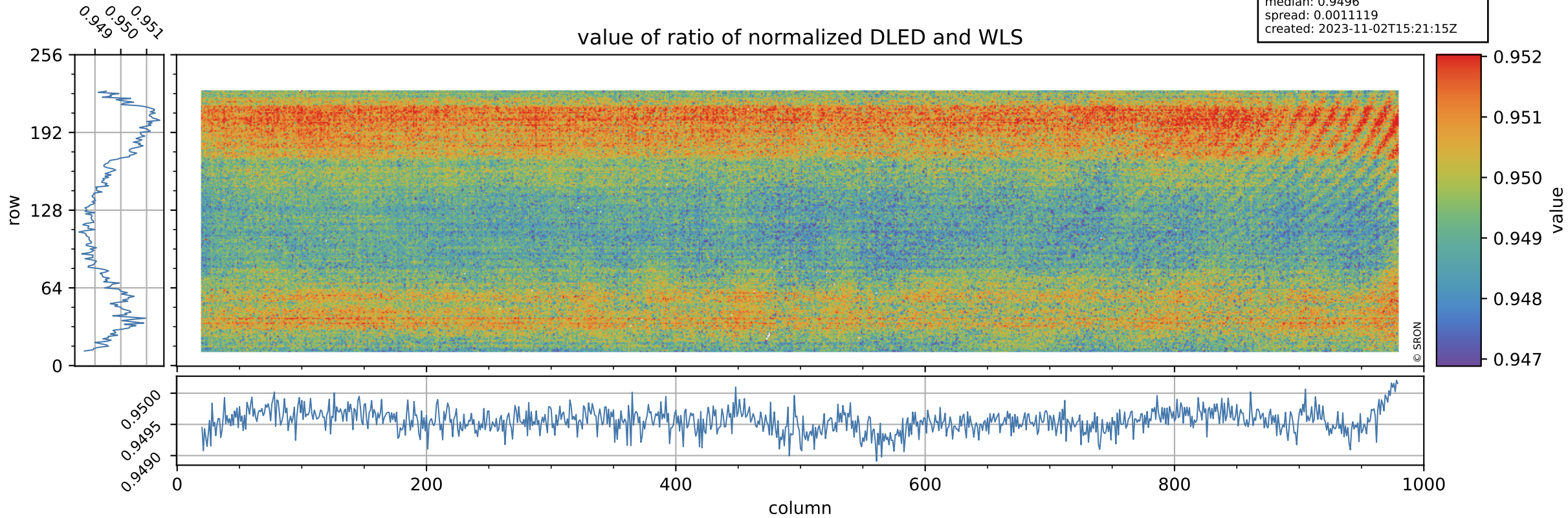

Tropomi SWIR stability

uncertainty of ratio of normalized DLED and WLS

orbits: [31322, 31367]
coverage: 2023-10-30 / 2023-11-02
azimuth: 1.2749 & 1.2754
median: 1.8417
spread: 0.36011
created: 2023-11-02T15:21:15Z

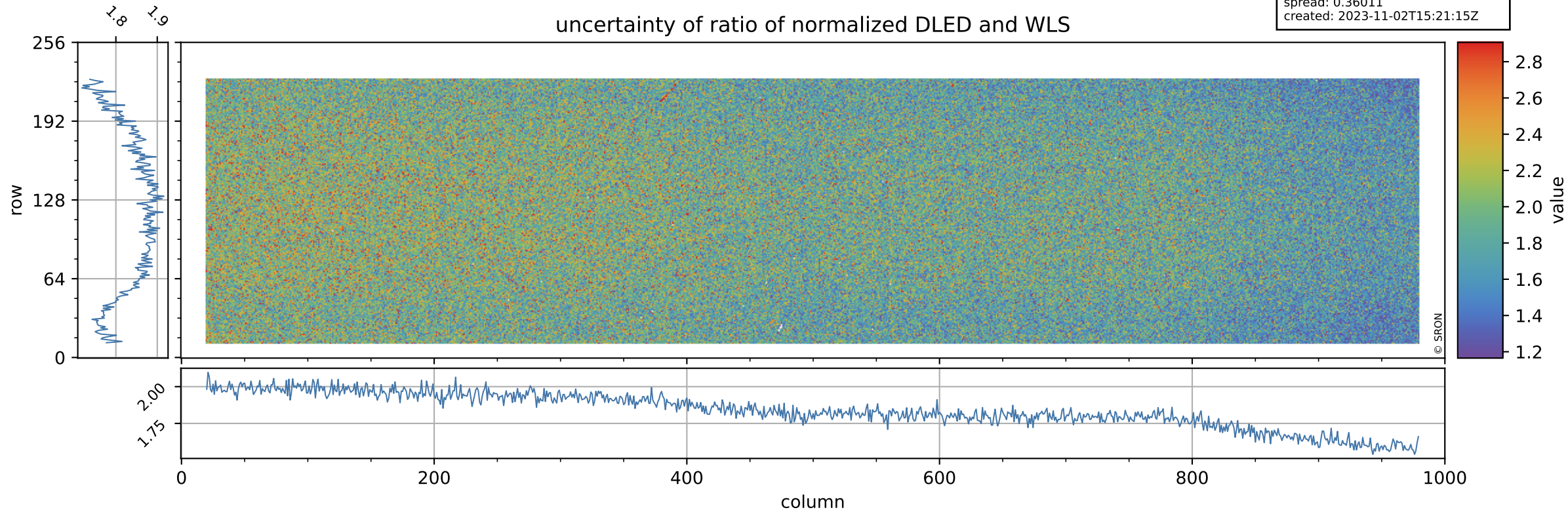

Tropomi SWIR stability

value of normalized QVD#1

orbits: [31322, 31367]
coverage: 2023-10-30 / 2023-11-02
azimuth: 1.2749 & 1.2754
median: 0.98401
spread: 0.005437
created: 2023-11-02T15:21:16Z

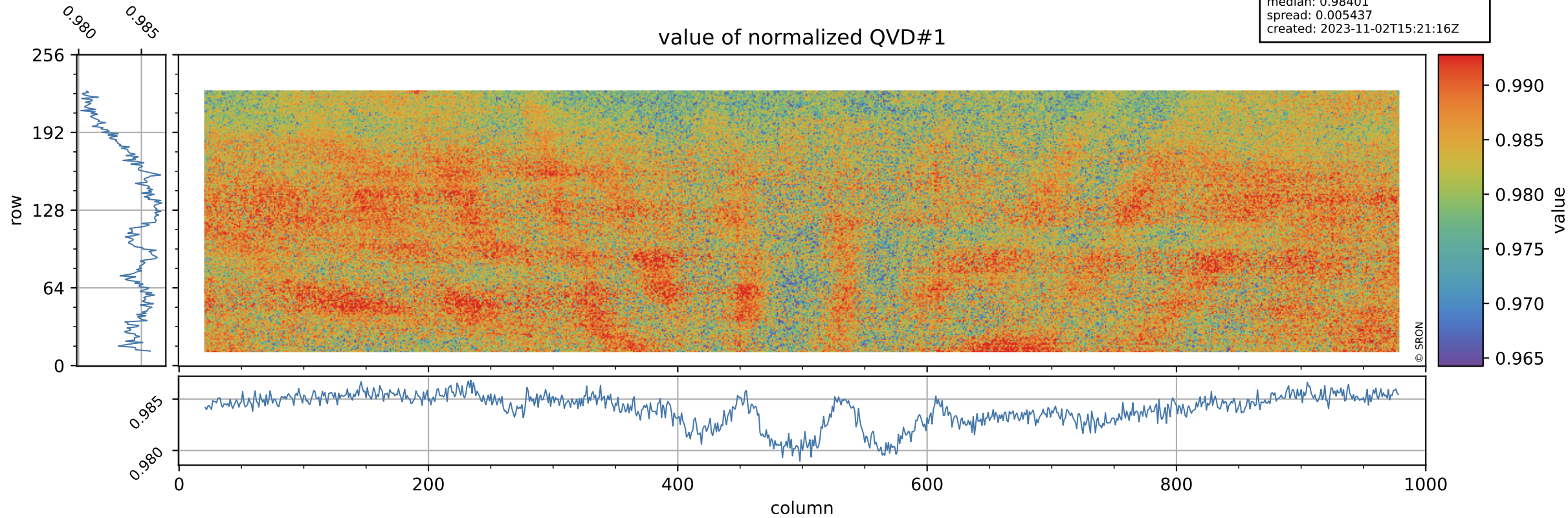

Tropomi SWIR stability

QVD#1 background

orbits: [31322, 31367]
coverage: 2023-10-30 / 2023-11-02
azimuth: 1.2749 & 1.2754
median: 1.0245 ke
spread: 0.15971 ke
created: 2023-11-02T15:21:16Z

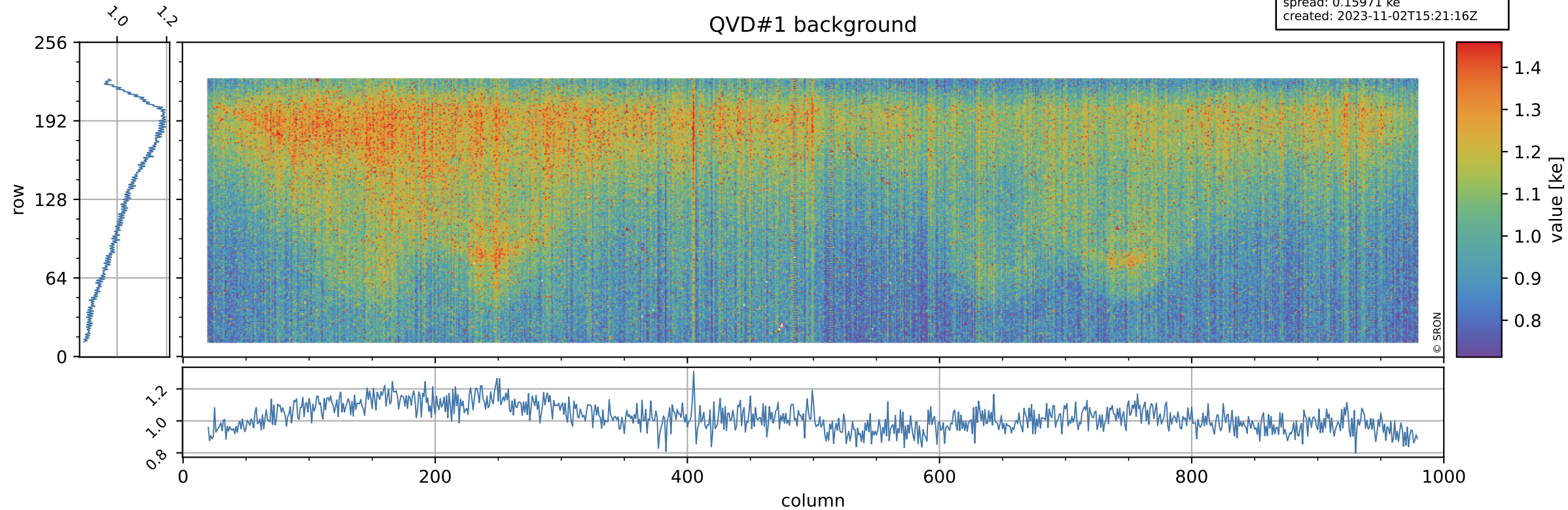

Tropomi SWIR stability

value of normalized QVD#2

orbits: [31322, 31367]
coverage: 2023-10-30 / 2023-11-02
azimuth: 1.2749 & 1.2754
median: 0.98574
spread: 0.0056246
created: 2023-11-02T15:21:16Z

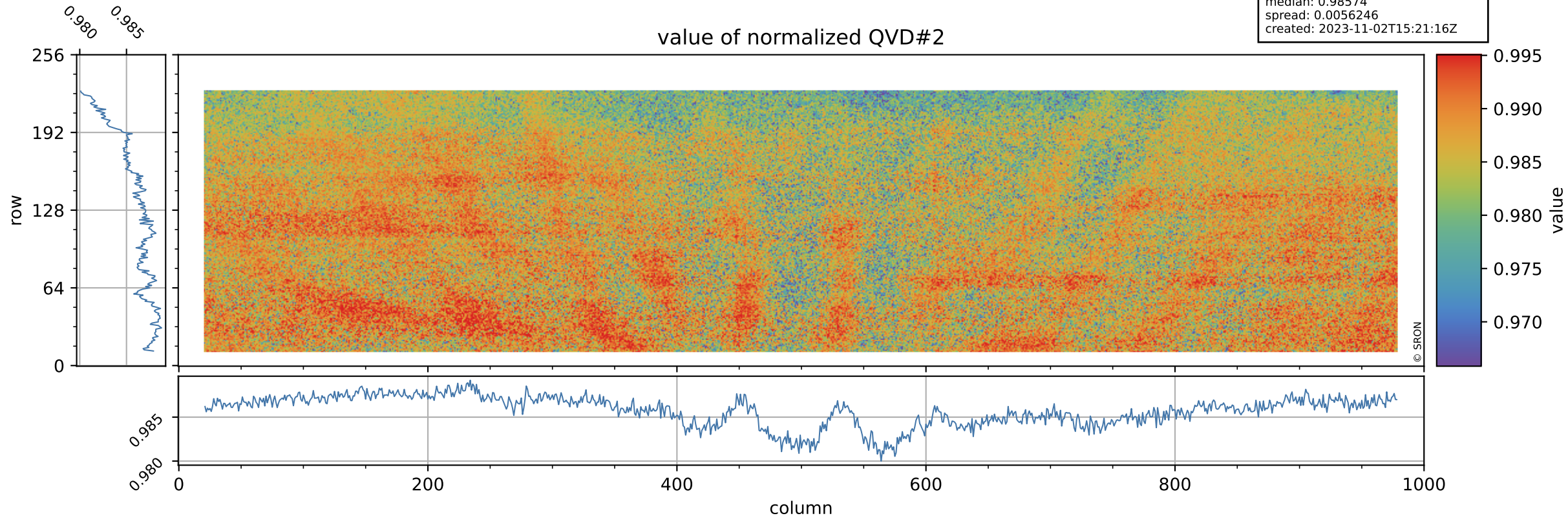

Tropomi SWIR stability

orbits: [31322, 31367]
coverage: 2023-10-30 / 2023-11-02
azimuth: 1.2749 & 1.2754
median: 1.0161 ke
spread: 0.16269 ke
created: 2023-11-02T15:21:16Z

QVD#2 background

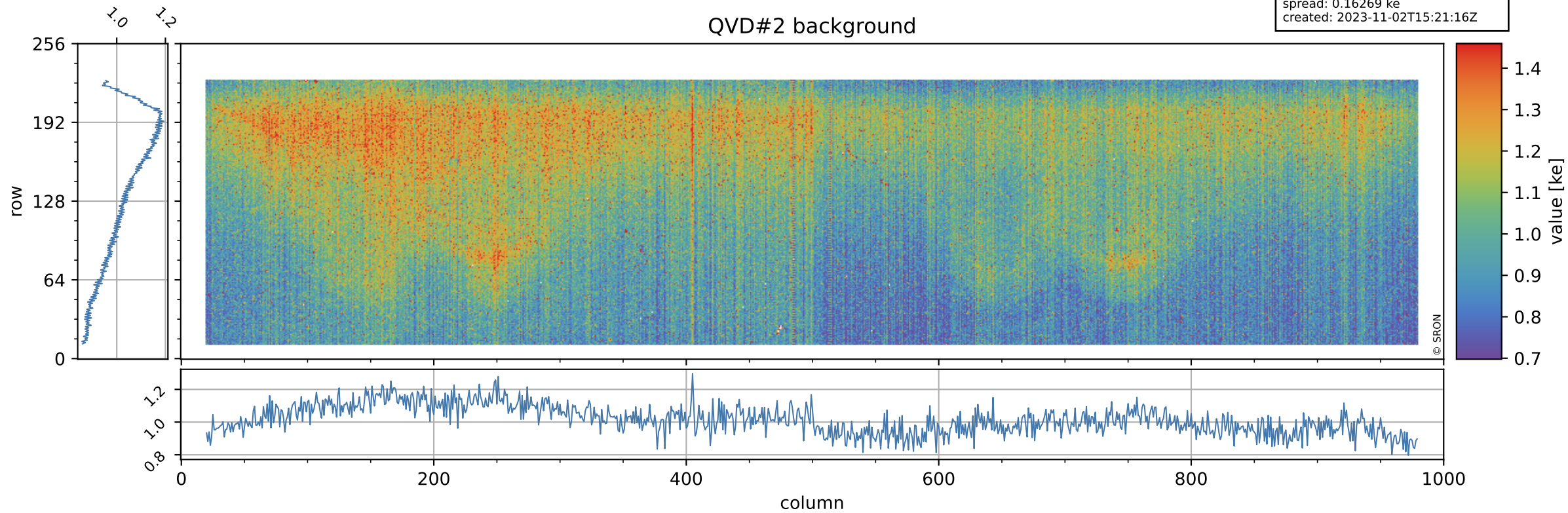

Tropomi SWIR stability

value of normalized DLED

orbits: [31322, 31367]
coverage: 2023-10-30 / 2023-11-02
azimuth: 1.2749 & 1.2754
median: 0.94293
spread: 0.004922
created: 2023-11-02T15:21:17Z

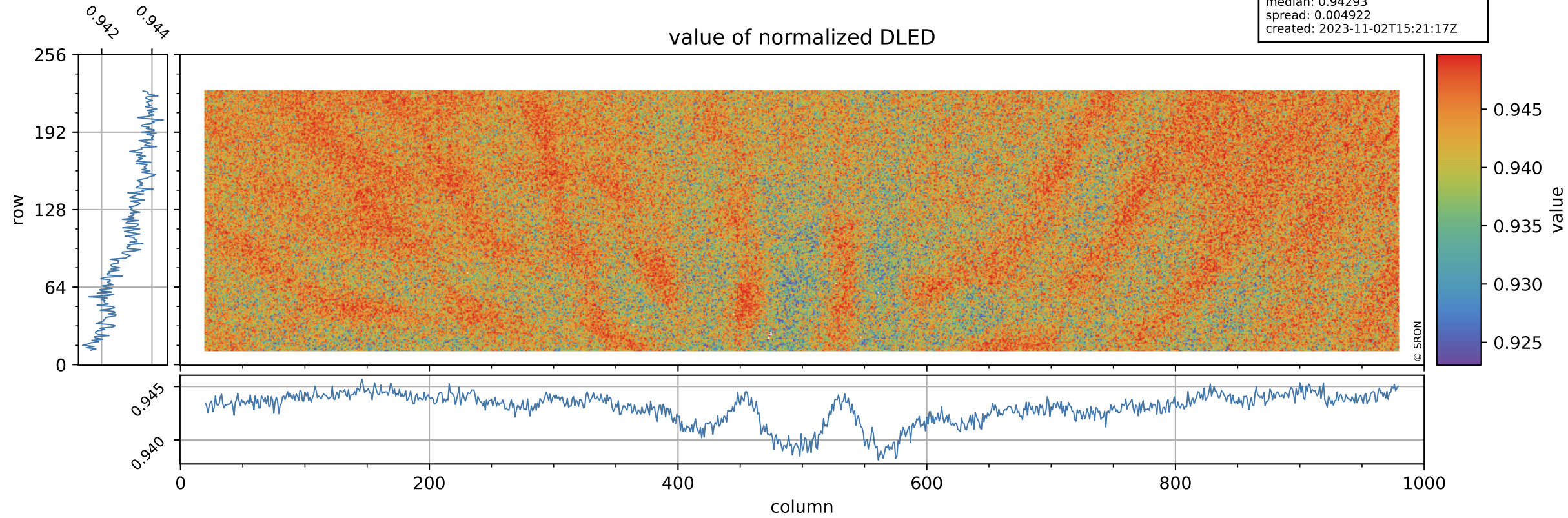

Tropomi SWIR stability

DLED background

orbits: [31322, 31367]
coverage: 2023-10-30 / 2023-11-02
azimuth: 1.2749 & 1.2754
median: 0.91271 ke
spread: 0.14771 ke
created: 2023-11-02T15:21:17Z

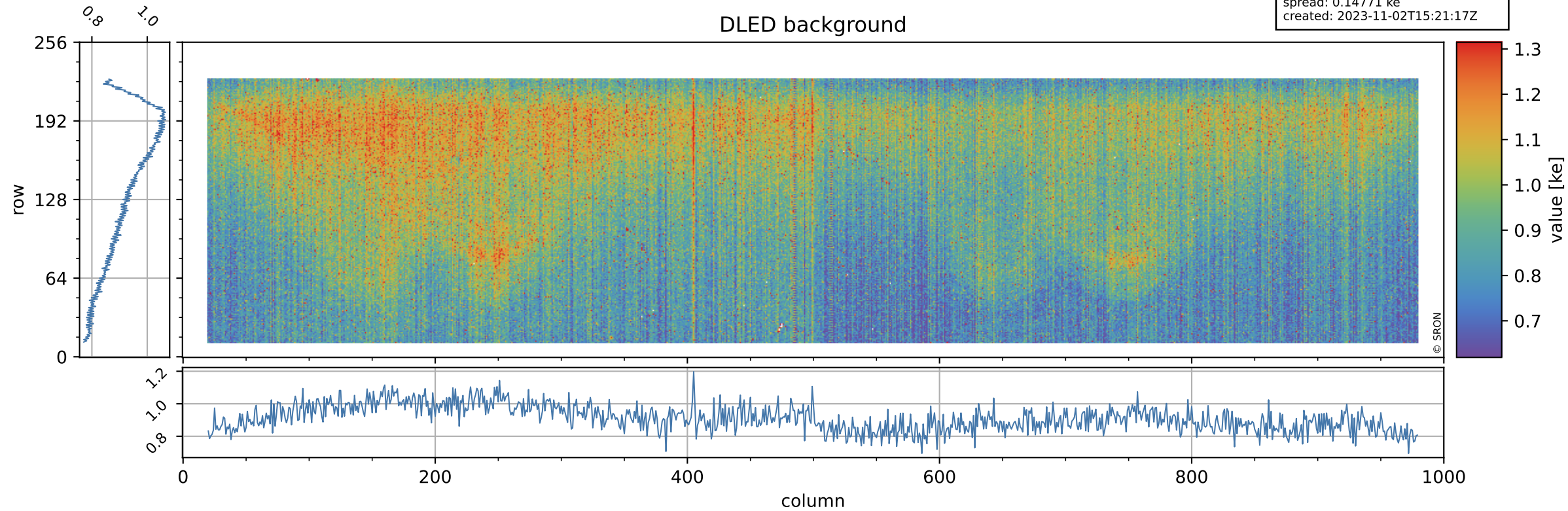

Tropomi SWIR stability

value of normalized WLS

orbits: [31322, 31367]
coverage: 2023-10-30 / 2023-11-02
azimuth: 1.2749 & 1.2754
median: 0.99286
spread: 0.0047494
created: 2023-11-02T15:21:17Z

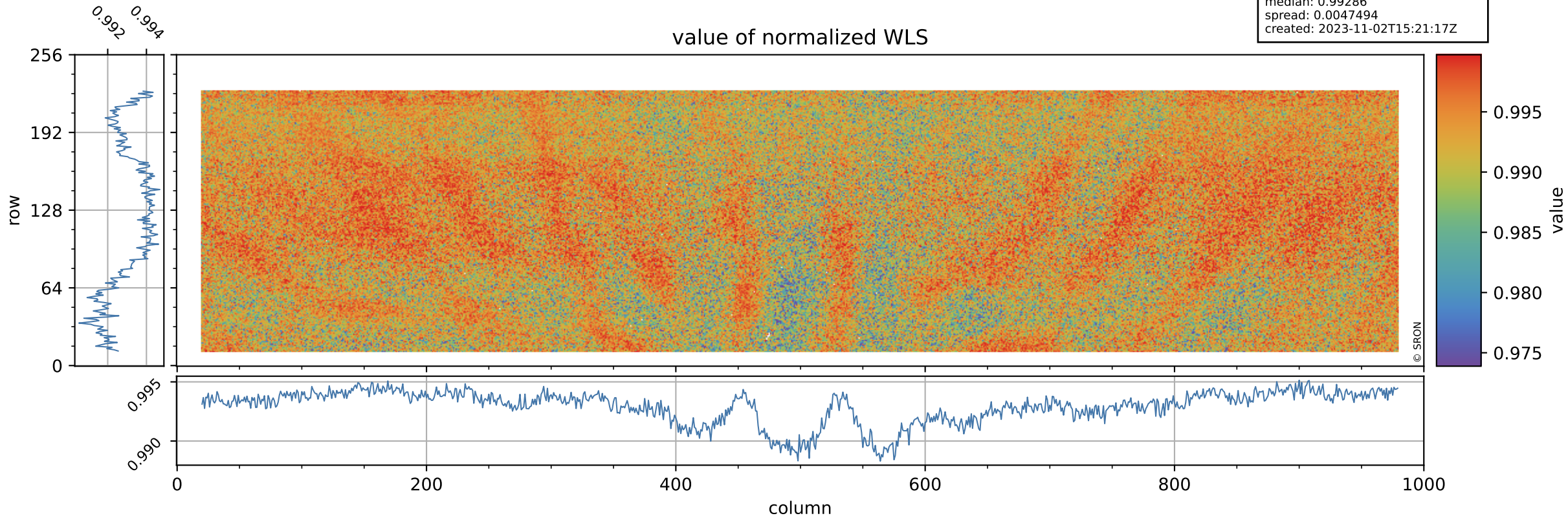

Tropomi SWIR stability

orbits: [31322, 31367]
coverage: 2023-10-30 / 2023-11-02
azimuth: 1.2749 & 1.2754
median: 359.82 e
spread: 90.826 e
created: 2023-11-02T15:21:17Z

WLS background

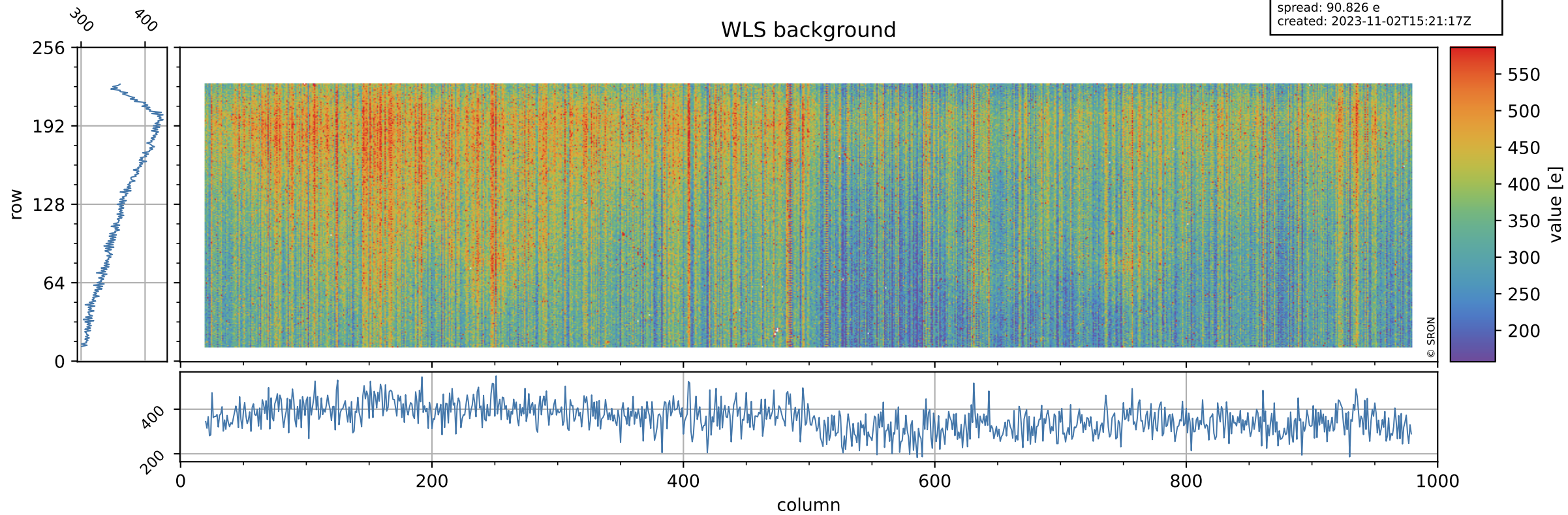

Tropomi SWIR stability ground-tracks of Sentinel-5P

orbits: [31322, 31367]
coverage: 2023-10-30 / 2023-11-02
azimuth: 1.2749 & 1.2754
created: 2023-11-02T15:21:18Z

