

Tropomi SWIR stability

value of ratio of normalized QVD#1 and QVD#2

orbits: [31322, 31382]
coverage: 2023-10-30 / 2023-11-03
azimuth: 1.2756 & 1.2754
median: 0.99929
spread: 0.0018321
created: 2023-11-04T05:21:33Z

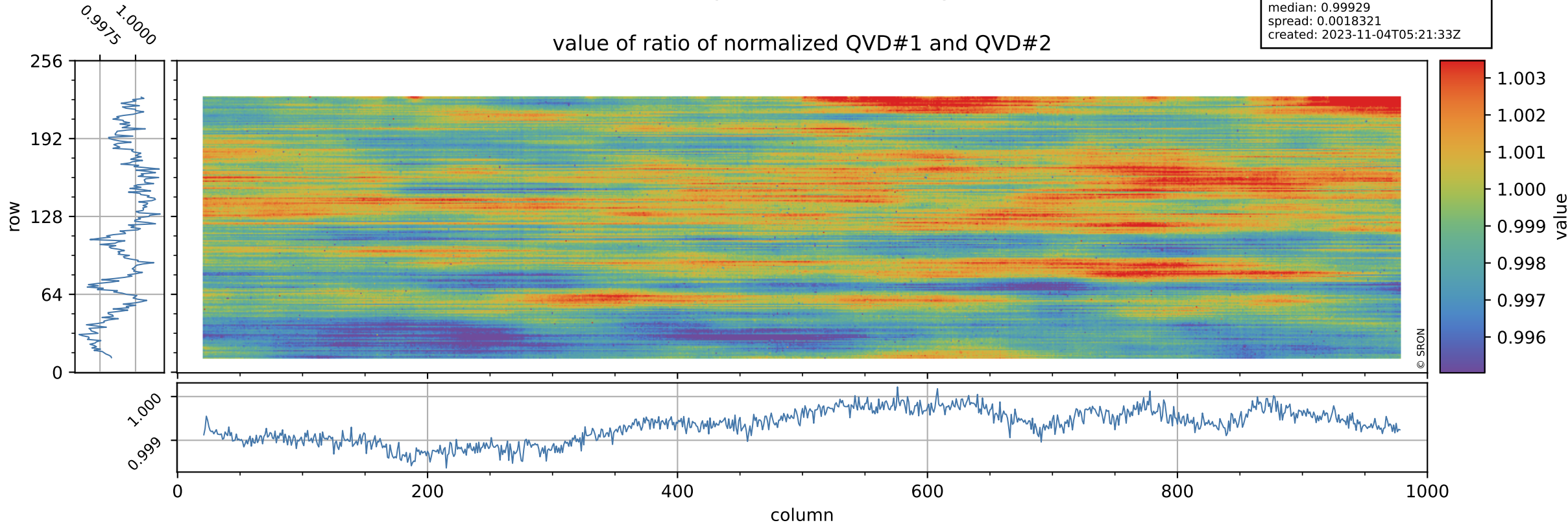

Tropomi SWIR stability

uncertainty of ratio of normalized QVD#1 and QVD#2

orbits: [31322, 31382]
coverage: 2023-10-30 / 2023-11-03
azimuth: 1.2756 & 1.2754
median: 1.0233
spread: 0.19106
created: 2023-11-04T05:21:33Z

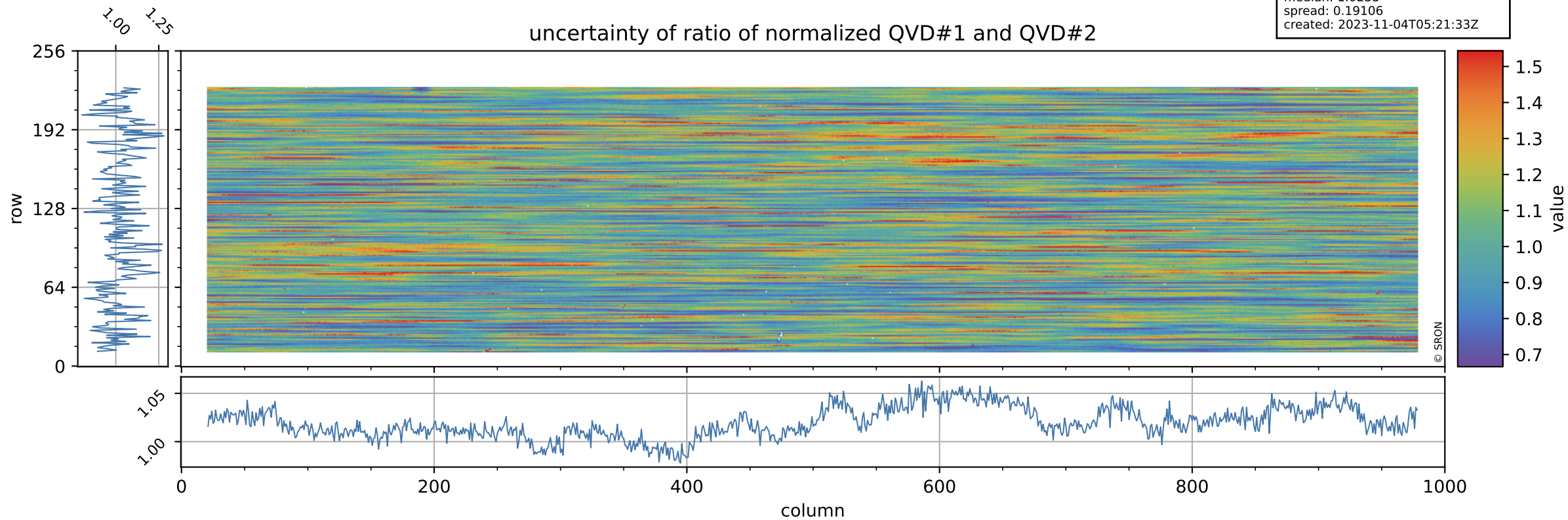

Tropomi SWIR stability

value of ratio of normalized DLED and QVD#1

orbits: [31322, 31382]
coverage: 2023-10-30 / 2023-11-03
azimuth: 1.2756 & 1.2754
median: 0.95676
spread: 0.0024442
created: 2023-11-04T05:21:33Z

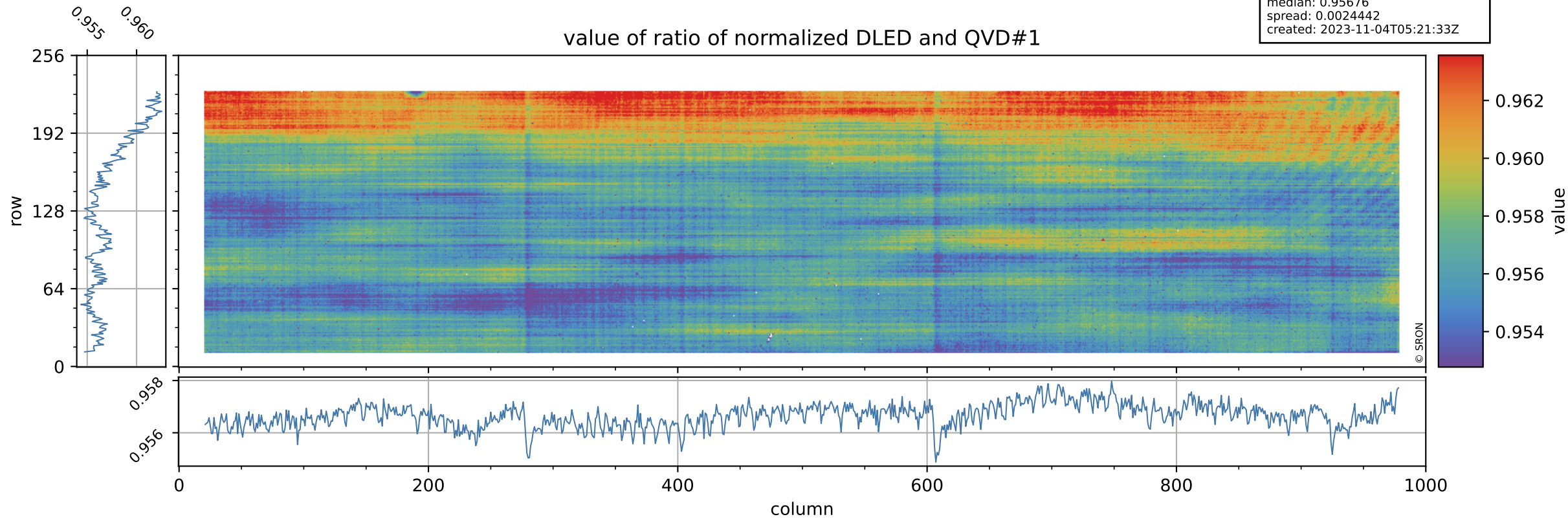

Tropomi SWIR stability

orbits: [31322, 31382]
coverage: 2023-10-30 / 2023-11-03
azimuth: 1.2756 & 1.2754
median: 0.75061
spread: 0.14813
created: 2023-11-04T05:21:34Z

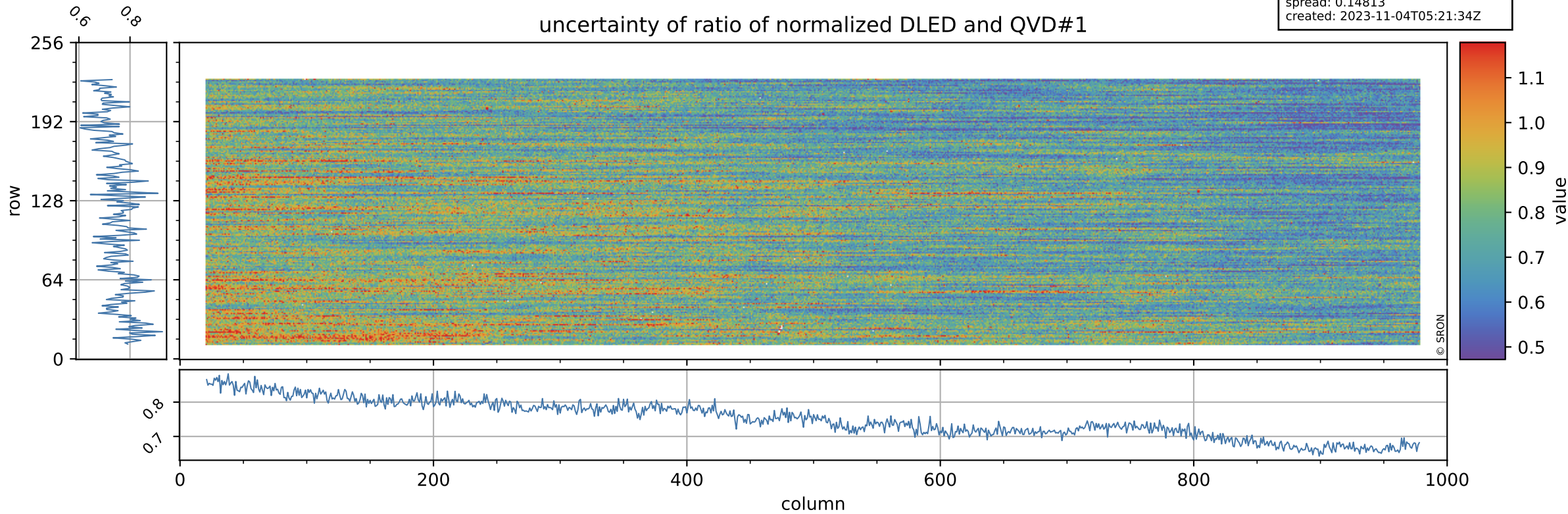

Tropomi SWIR stability

value of ratio of normalized WLS and QVD#1

orbits: [31322, 31382]
coverage: 2023-10-30 / 2023-11-03
azimuth: 1.2756 & 1.2754
median: 1.0076
spread: 0.0022408
created: 2023-11-04T05:21:34Z

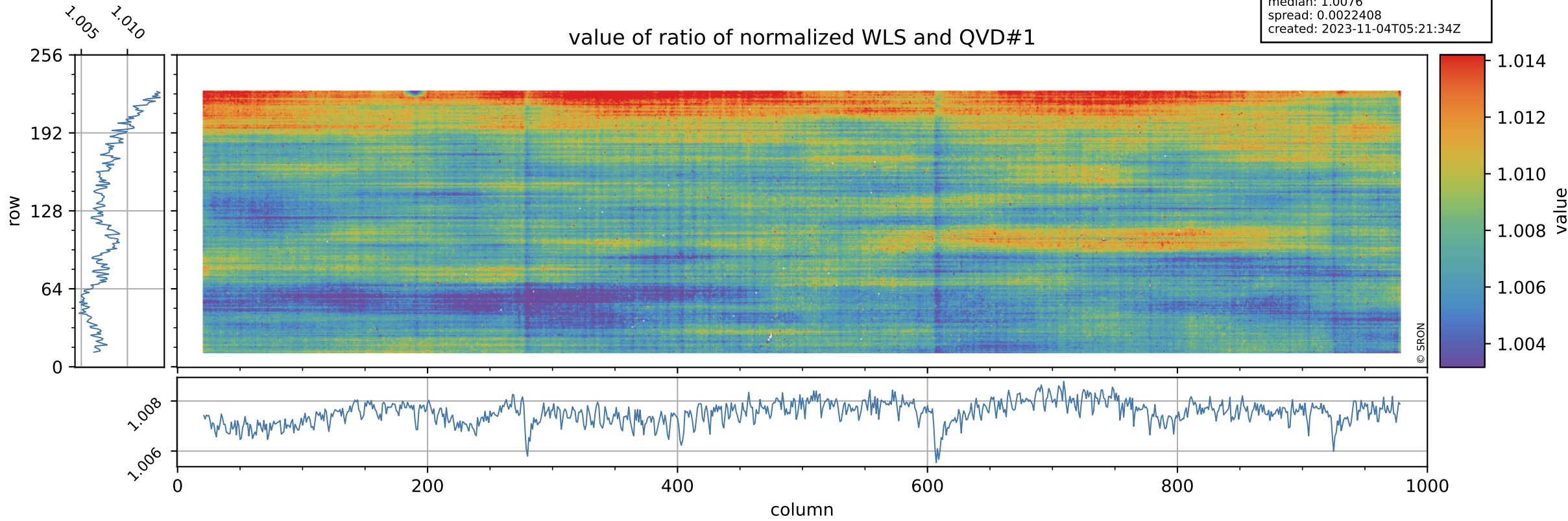

Tropomi SWIR stability

uncertainty of ratio of normalized WLS and QVD#1

orbits: [31322, 31382]
coverage: 2023-10-30 / 2023-11-03
azimuth: 1.2756 & 1.2754
median: 0.40737
spread: 0.079025
created: 2023-11-04T05:21:34Z

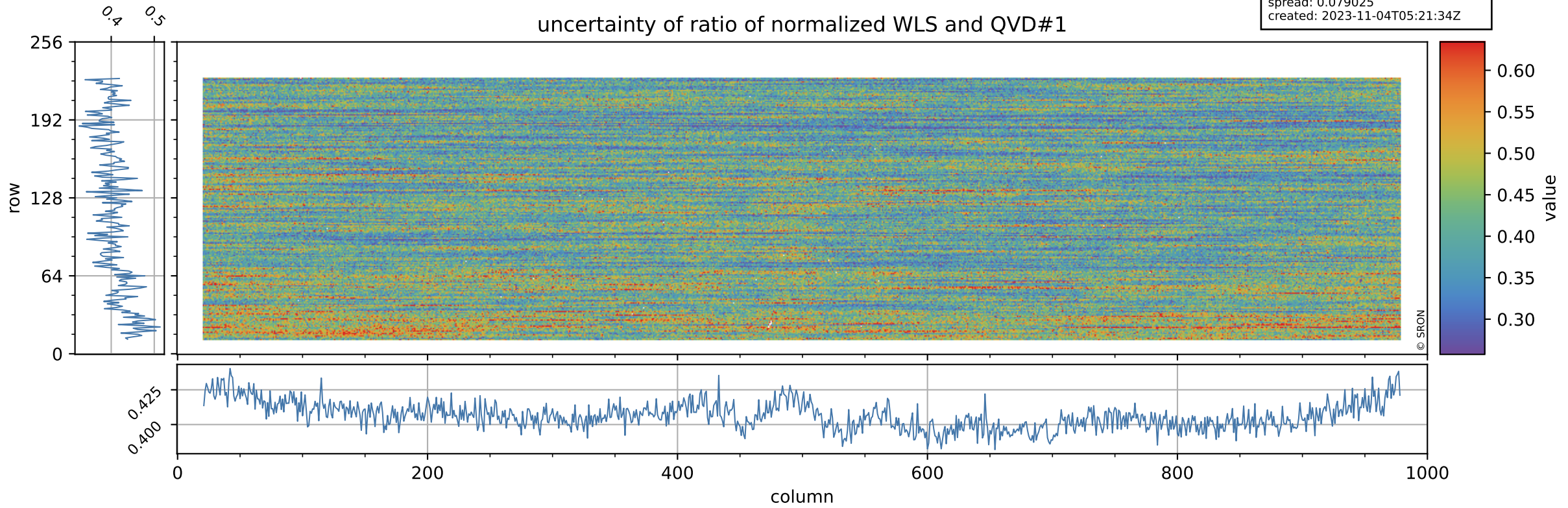

Tropomi SWIR stability

orbits: [31322, 31382]
coverage: 2023-10-30 / 2023-11-03
azimuth: 1.2756 & 1.2754
median: 0.95616
spread: 0.0028121
created: 2023-11-04T05:21:34Z

value of ratio of normalized DLED and QVD#2

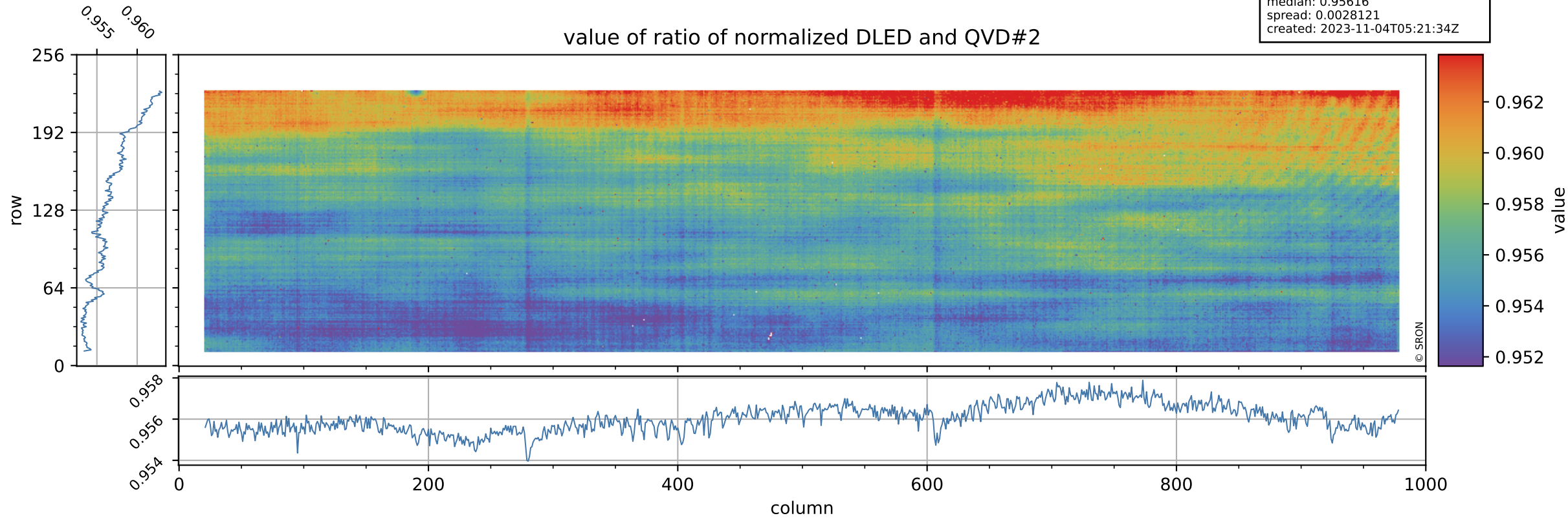

Tropomi SWIR stability

orbits: [31322, 31382]
coverage: 2023-10-30 / 2023-11-03
azimuth: 1.2756 & 1.2754
median: 0.76418
spread: 0.14961
created: 2023-11-04T05:21:35Z

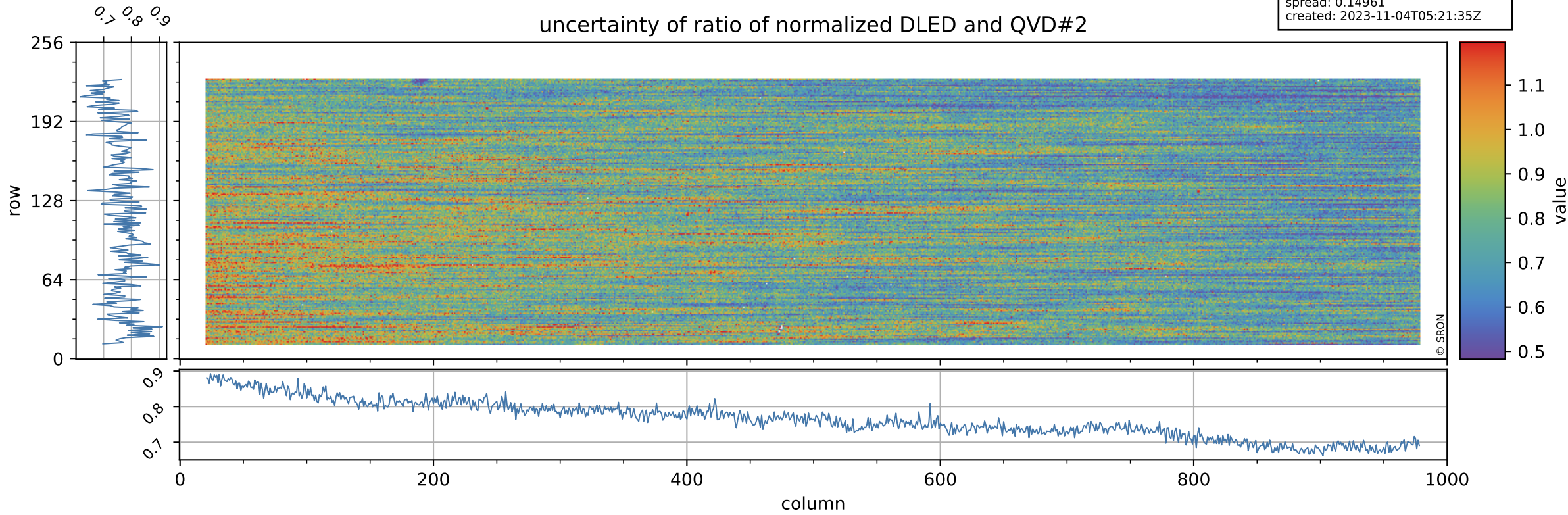

Tropomi SWIR stability

orbits: [31322, 31382]
coverage: 2023-10-30 / 2023-11-03
azimuth: 1.2756 & 1.2754
median: 1.007
spread: 0.0027107
created: 2023-11-04T05:21:35Z

value of ratio of normalized WLS and QVD#2

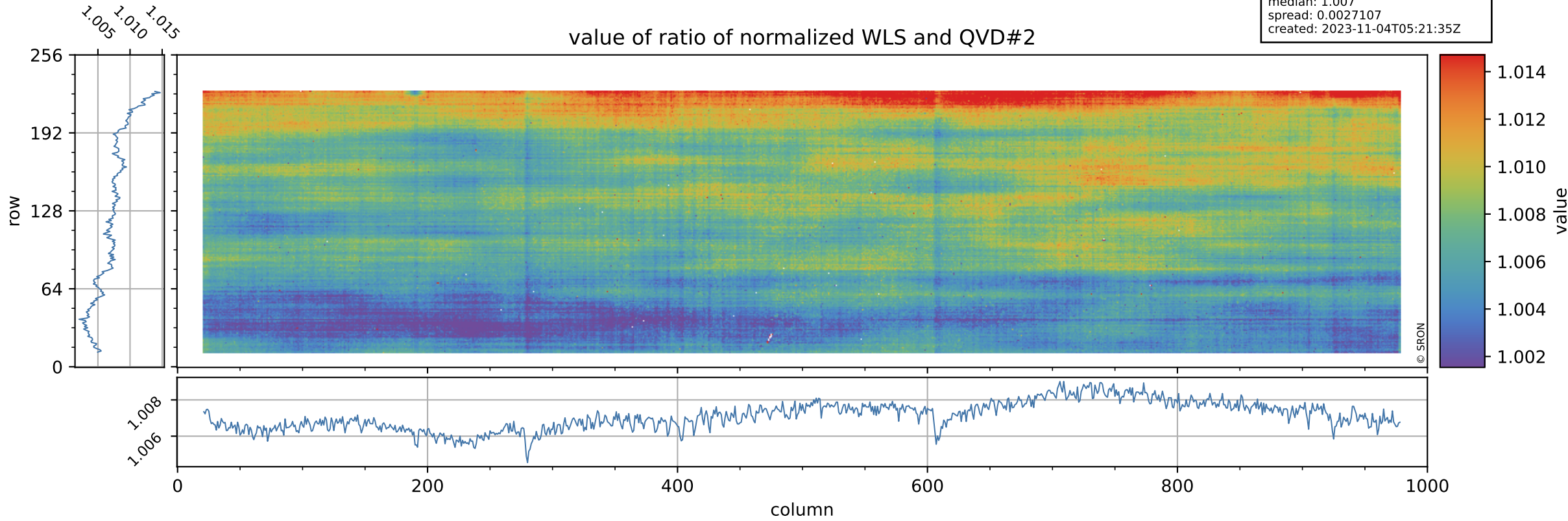

Tropomi SWIR stability

uncertainty of ratio of normalized WLS and QVD#2

orbits: [31322, 31382]
coverage: 2023-10-30 / 2023-11-03
azimuth: 1.2756 & 1.2754
median: 0.4146
spread: 0.079727
created: 2023-11-04T05:21:35Z

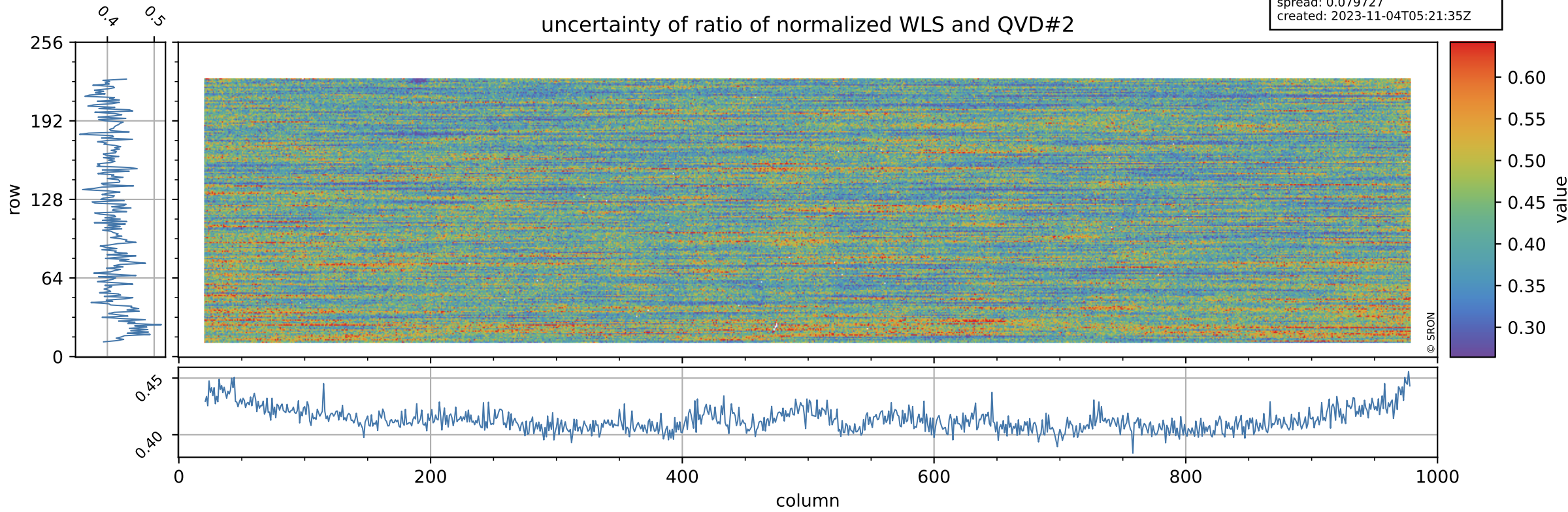

Tropomi SWIR stability

value of ratio of normalized DLED and WLS

orbits: [31322, 31382]
coverage: 2023-10-30 / 2023-11-03
azimuth: 1.2756 & 1.2754
median: 0.94976
spread: 0.0011165
created: 2023-11-04T05:21:35Z

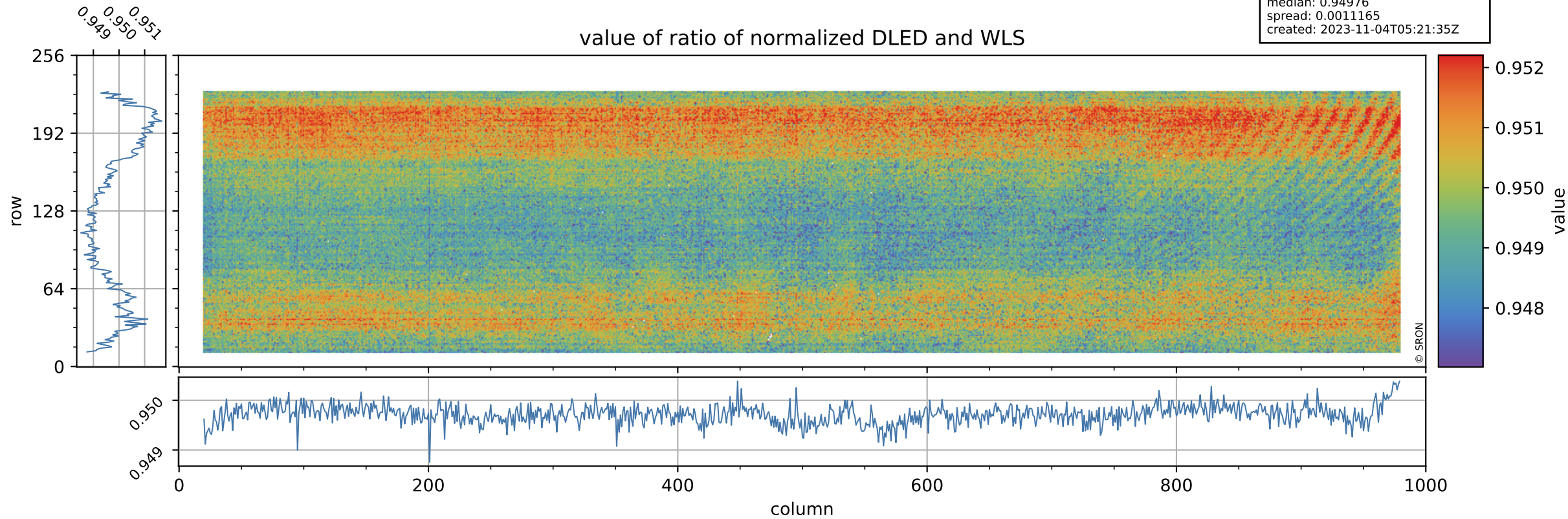

Tropomi SWIR stability

orbits: [31322, 31382]
coverage: 2023-10-30 / 2023-11-03
azimuth: 1.2756 & 1.2754
median: 1.8491
spread: 0.36135
created: 2023-11-04T05:21:36Z

uncertainty of ratio of normalized DLED and WLS

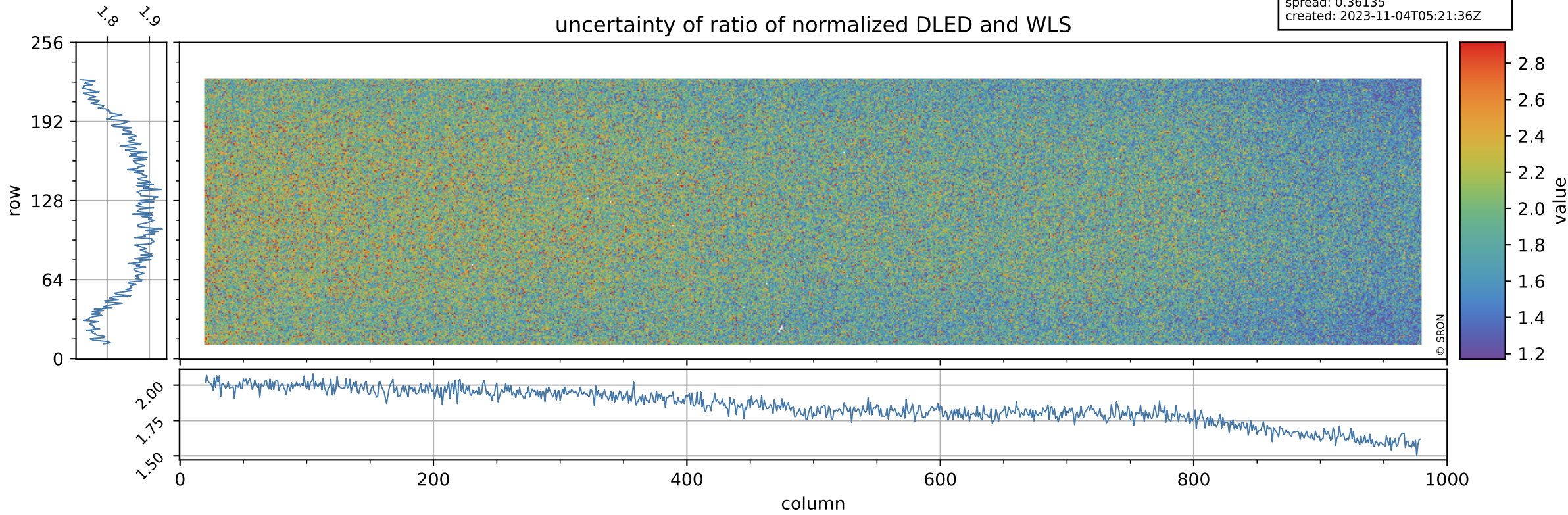

Tropomi SWIR stability

value of normalized QVD#1

orbits: [31322, 31382]
coverage: 2023-10-30 / 2023-11-03
azimuth: 1.2756 & 1.2754
median: 0.98505
spread: 0.005529
created: 2023-11-04T05:21:36Z

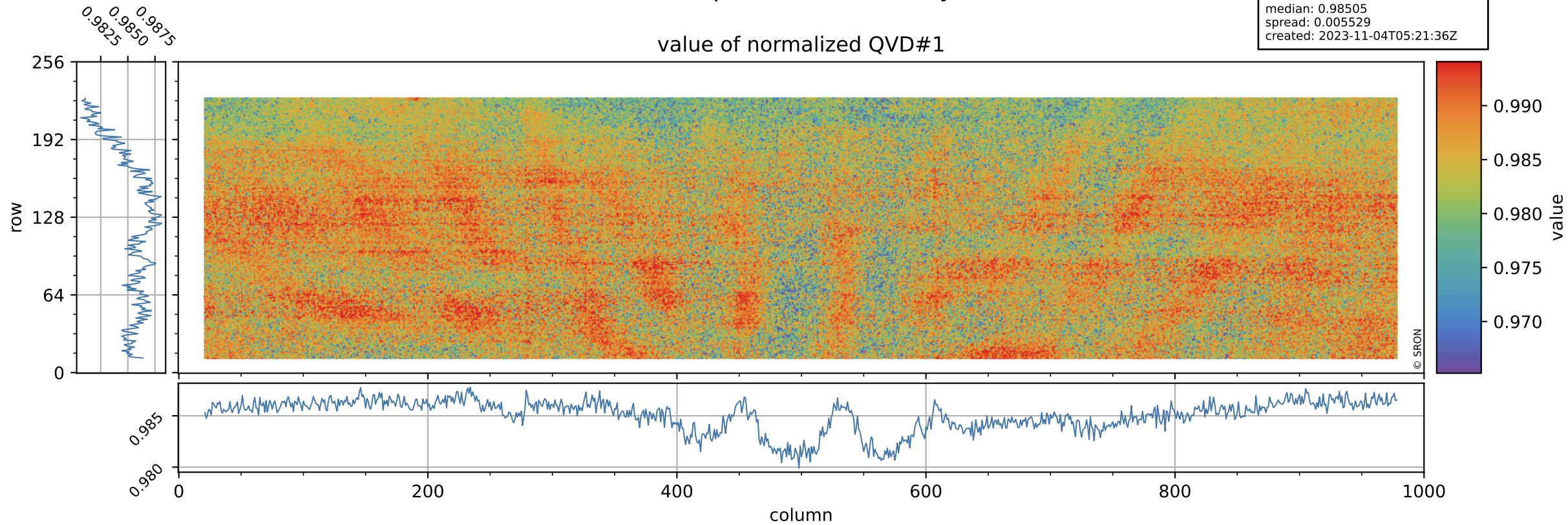

Tropomi SWIR stability

orbits: [31322, 31382]
coverage: 2023-10-30 / 2023-11-03
azimuth: 1.2756 & 1.2754
median: 1.0245 ke
spread: 0.1608 ke
created: 2023-11-04T05:21:36Z

QVD#1 background

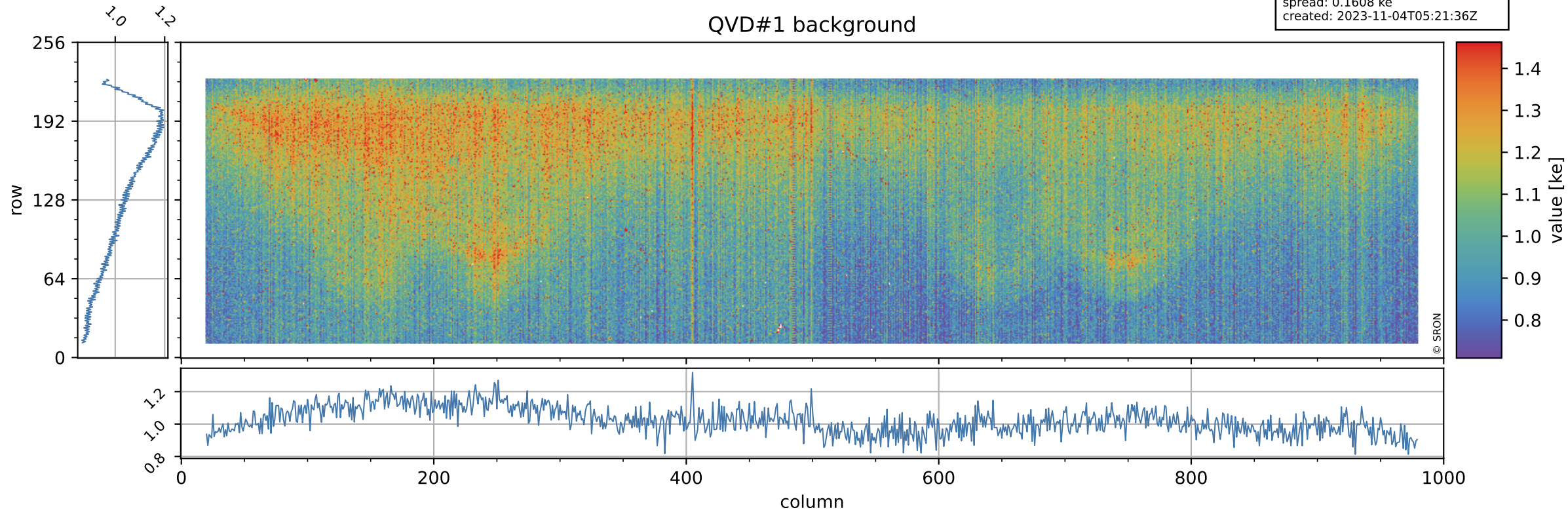

Tropomi SWIR stability

value of normalized QVD#2

orbits: [31322, 31382]
coverage: 2023-10-30 / 2023-11-03
azimuth: 1.2756 & 1.2754
median: 0.98574
spread: 0.0056246
created: 2023-11-04T05:21:36Z

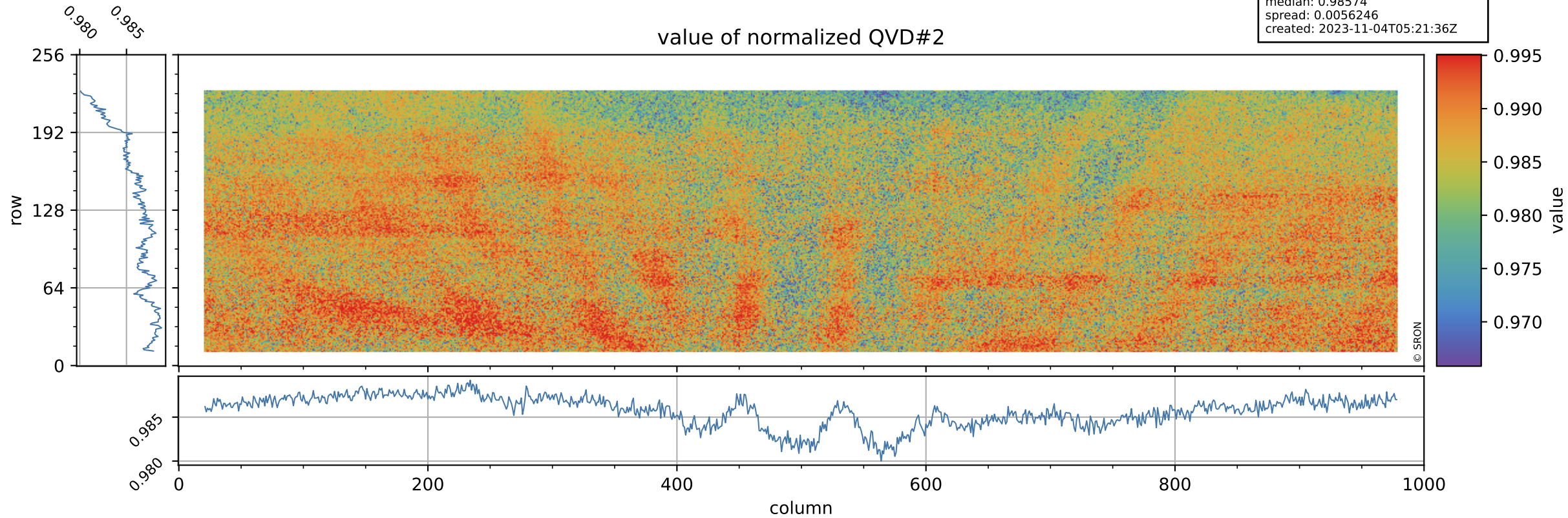

Tropomi SWIR stability

orbits: [31322, 31382]
coverage: 2023-10-30 / 2023-11-03
azimuth: 1.2756 & 1.2754
median: 1.0161 ke
spread: 0.16269 ke
created: 2023-11-04T05:21:37Z

QVD#2 background

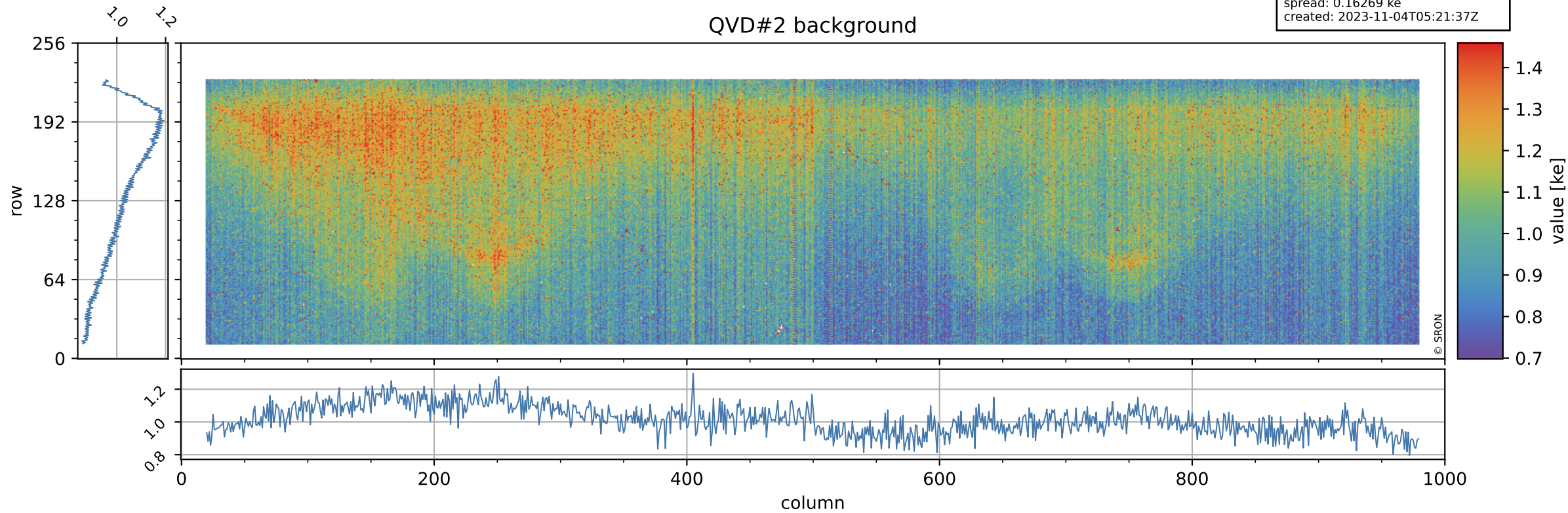

Tropomi SWIR stability

value of normalized DLED

orbits: [31322, 31382]
coverage: 2023-10-30 / 2023-11-03
azimuth: 1.2756 & 1.2754
median: 0.94309
spread: 0.0049248
created: 2023-11-04T05:21:37Z

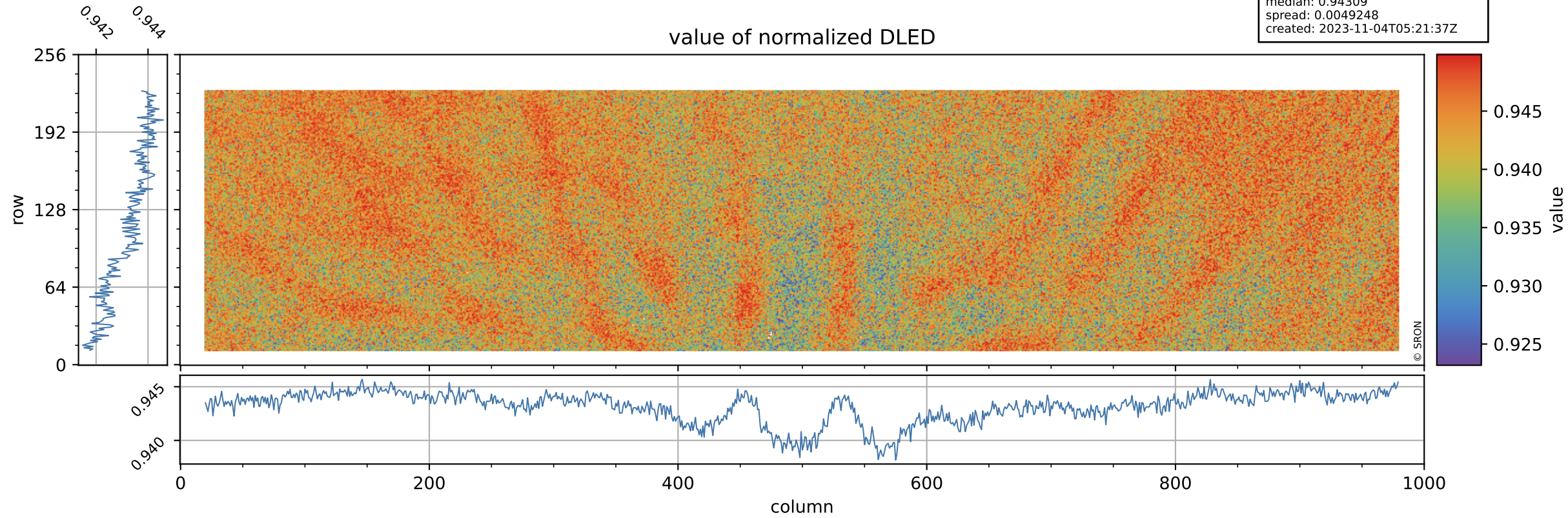

Tropomi SWIR stability

DLED background

orbits: [31322, 31382]
coverage: 2023-10-30 / 2023-11-03
azimuth: 1.2756 & 1.2754
median: 0.91523 ke
spread: 0.14806 ke
created: 2023-11-04T05:21:37Z

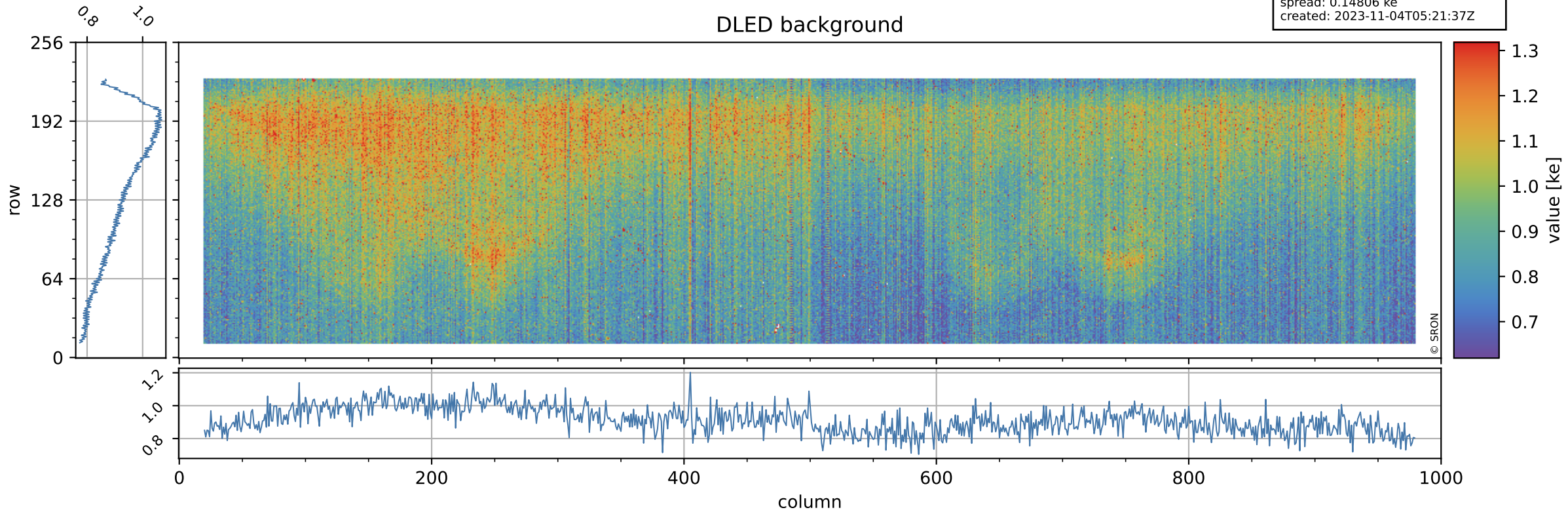

Tropomi SWIR stability

value of normalized WLS

orbits: [31322, 31382]
coverage: 2023-10-30 / 2023-11-03
azimuth: 1.2756 & 1.2754
median: 0.99286
spread: 0.0047494
created: 2023-11-04T05:21:37Z

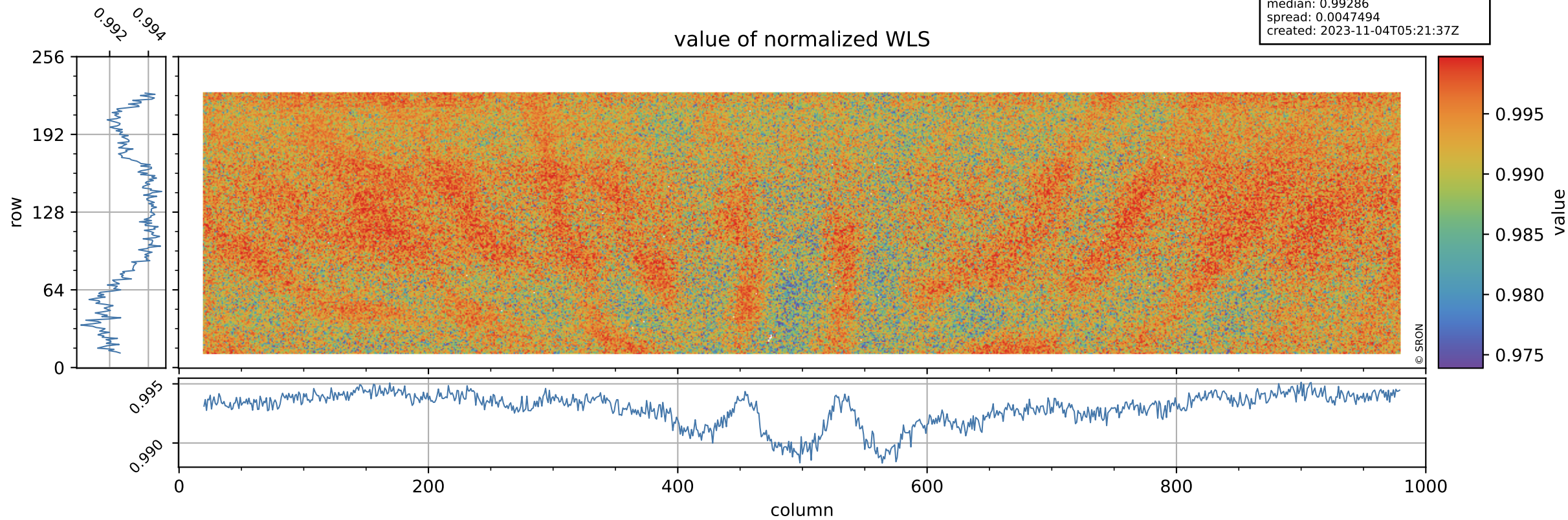

Tropomi SWIR stability

orbits: [31322, 31382]
coverage: 2023-10-30 / 2023-11-03
azimuth: 1.2756 & 1.2754
median: 359.82 e
spread: 90.826 e
created: 2023-11-04T05:21:38Z

WLS background

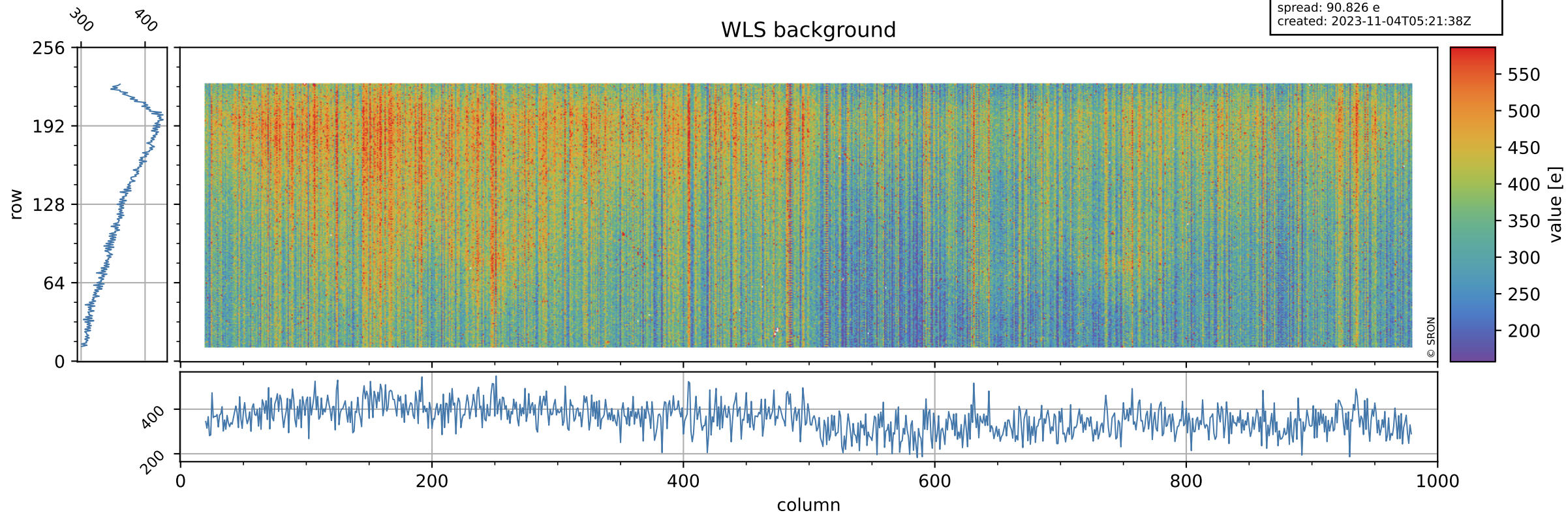

Tropomi SWIR stability ground-tracks of Sentinel-5P

orbits: [31322, 31382]
coverage: 2023-10-30 / 2023-11-03
azimuth: 1.2756 & 1.2754
created: 2023-11-04T05:21:38Z

