

Tropomi SWIR stability

value of ratio of normalized QVD#1 and QVD#2

orbits: [31322, 31397]
coverage: 2023-10-30 / 2023-11-04
azimuth: 1.2760 & 1.2754
median: 0.99926
spread: 0.0016765
created: 2023-11-04T15:23:06Z

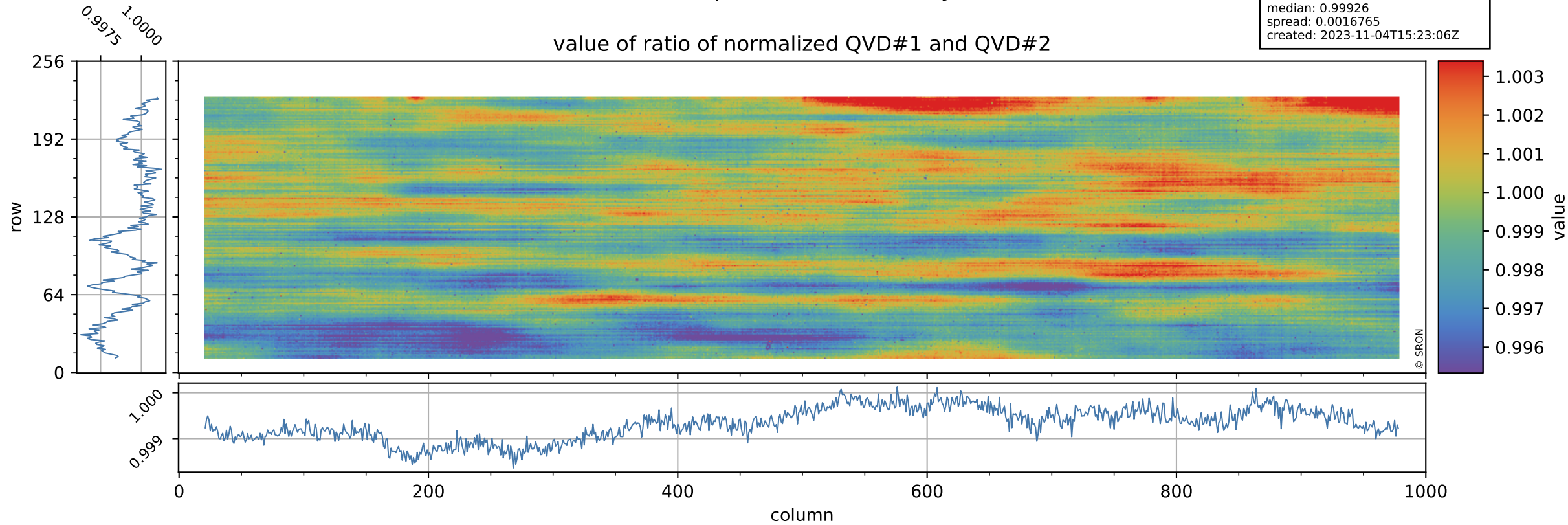

Tropomi SWIR stability

uncertainty of ratio of normalized QVD#1 and QVD#2

orbits: [31322, 31397]
coverage: 2023-10-30 / 2023-11-04
azimuth: 1.2760 & 1.2754
median: 1.0186
spread: 0.19442
created: 2023-11-04T15:23:06Z

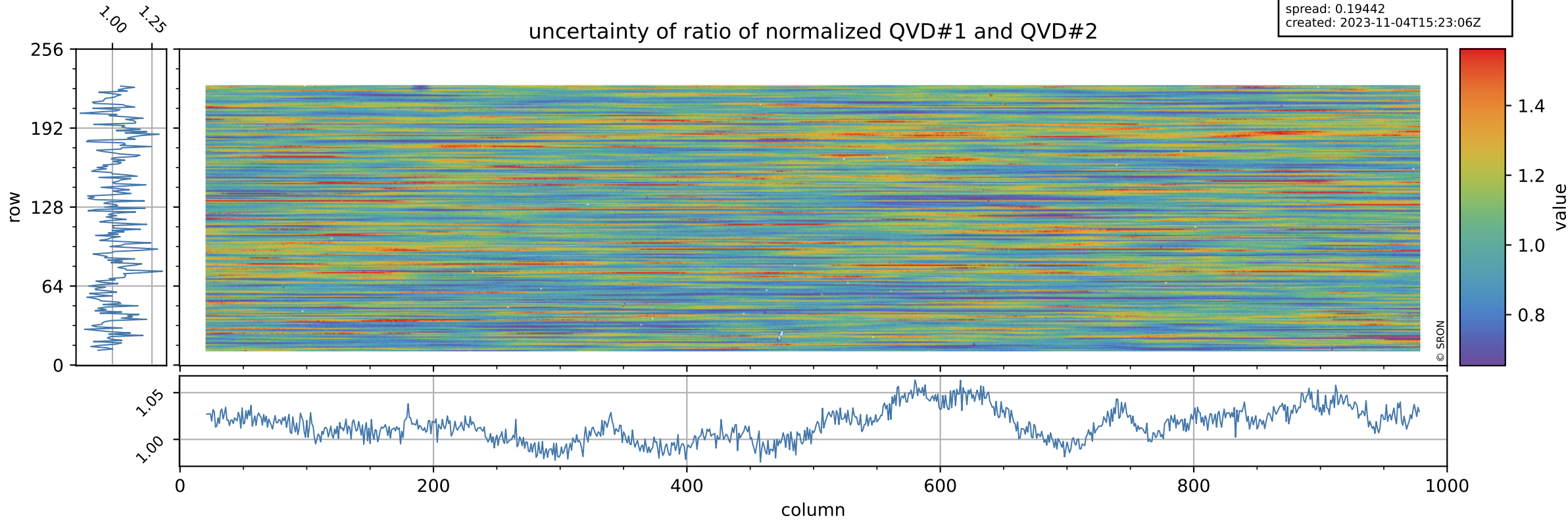

Tropomi SWIR stability

value of ratio of normalized DLED and QVD#1

orbits: [31322, 31397]
coverage: 2023-10-30 / 2023-11-04
azimuth: 1.2760 & 1.2754
median: 0.95688
spread: 0.0022815
created: 2023-11-04T15:23:06Z

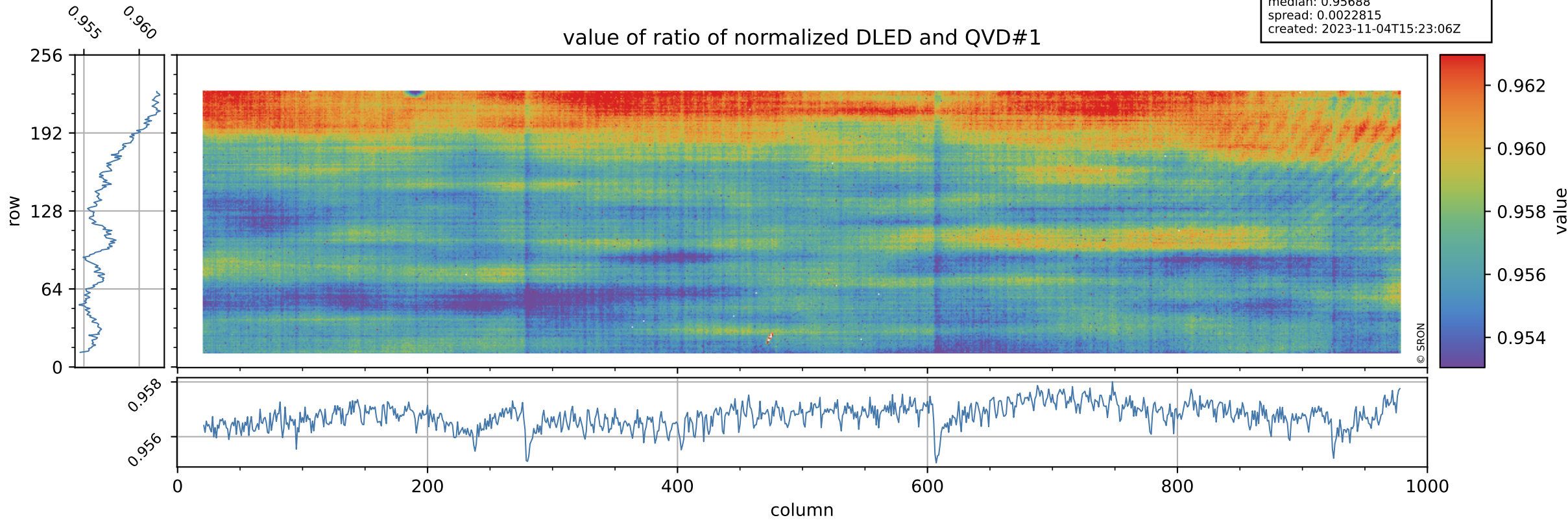

Tropomi SWIR stability

orbits: [31322, 31397]
coverage: 2023-10-30 / 2023-11-04
azimuth: 1.2760 & 1.2754
median: 0.75479
spread: 0.15279
created: 2023-11-04T15:23:07Z

uncertainty of ratio of normalized DLED and QVD#1

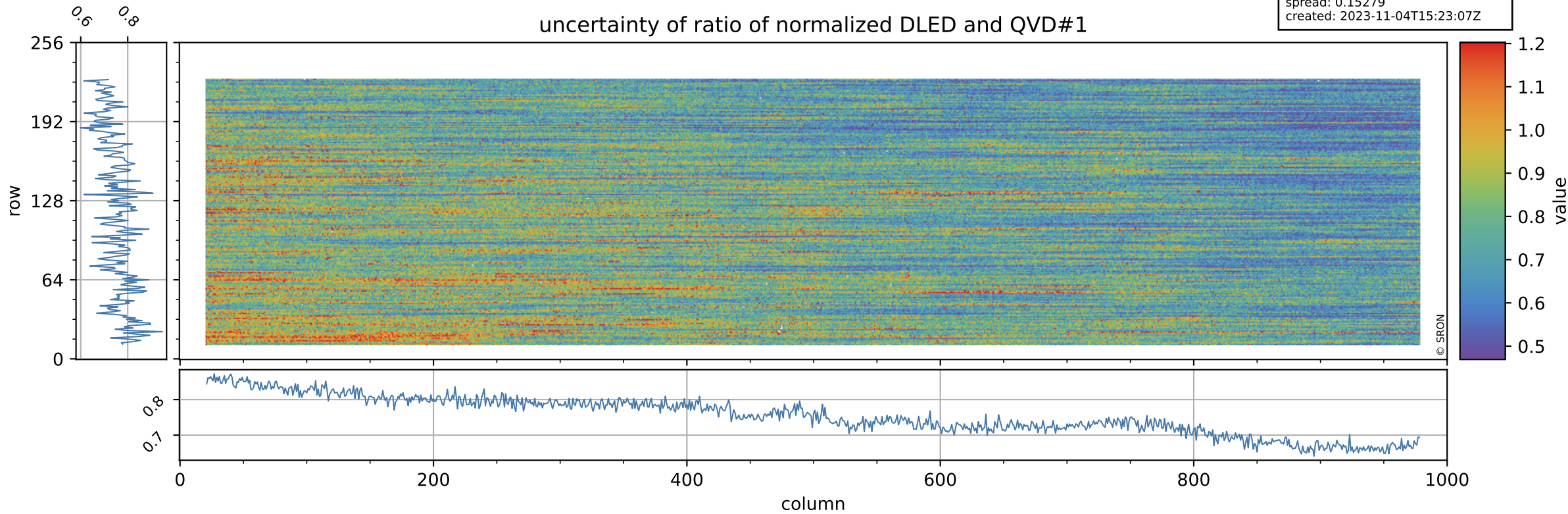

Tropomi SWIR stability

orbits: [31322, 31397]
coverage: 2023-10-30 / 2023-11-04
azimuth: 1.2760 & 1.2754
median: 1.0077
spread: 0.0021079
created: 2023-11-04T15:23:07Z

value of ratio of normalized WLS and QVD#1

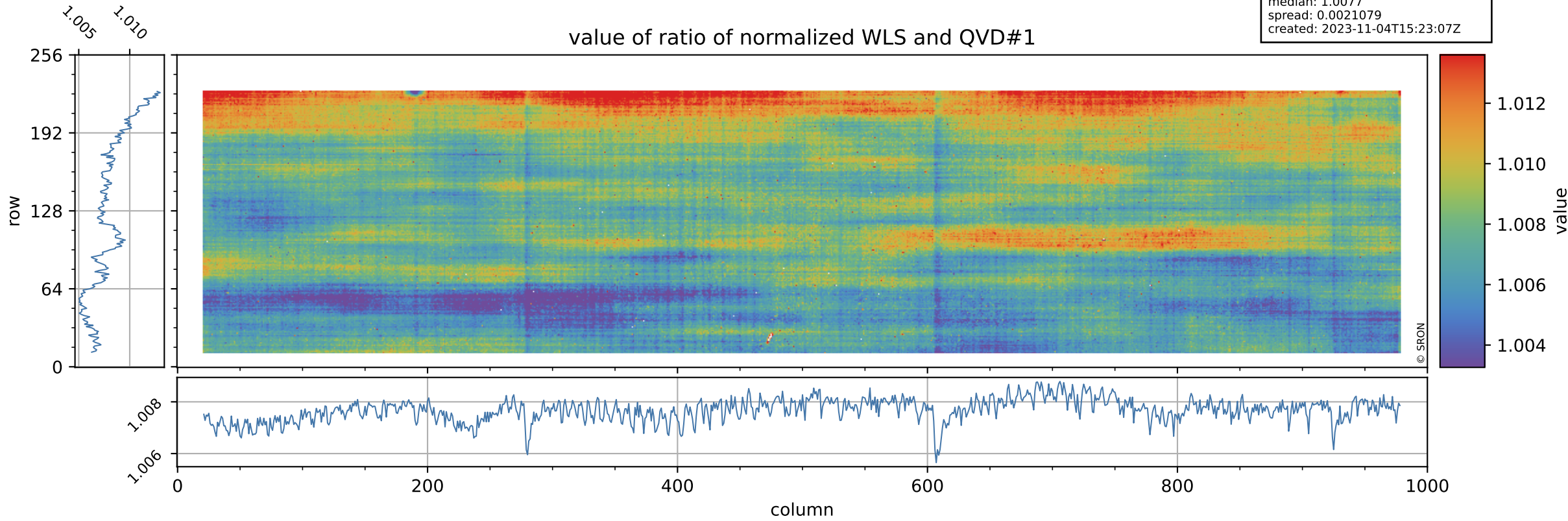

Tropomi SWIR stability

uncertainty of ratio of normalized WLS and QVD#1

orbits: [31322, 31397]
coverage: 2023-10-30 / 2023-11-04
azimuth: 1.2760 & 1.2754
median: 0.4093
spread: 0.081344
created: 2023-11-04T15:23:07Z

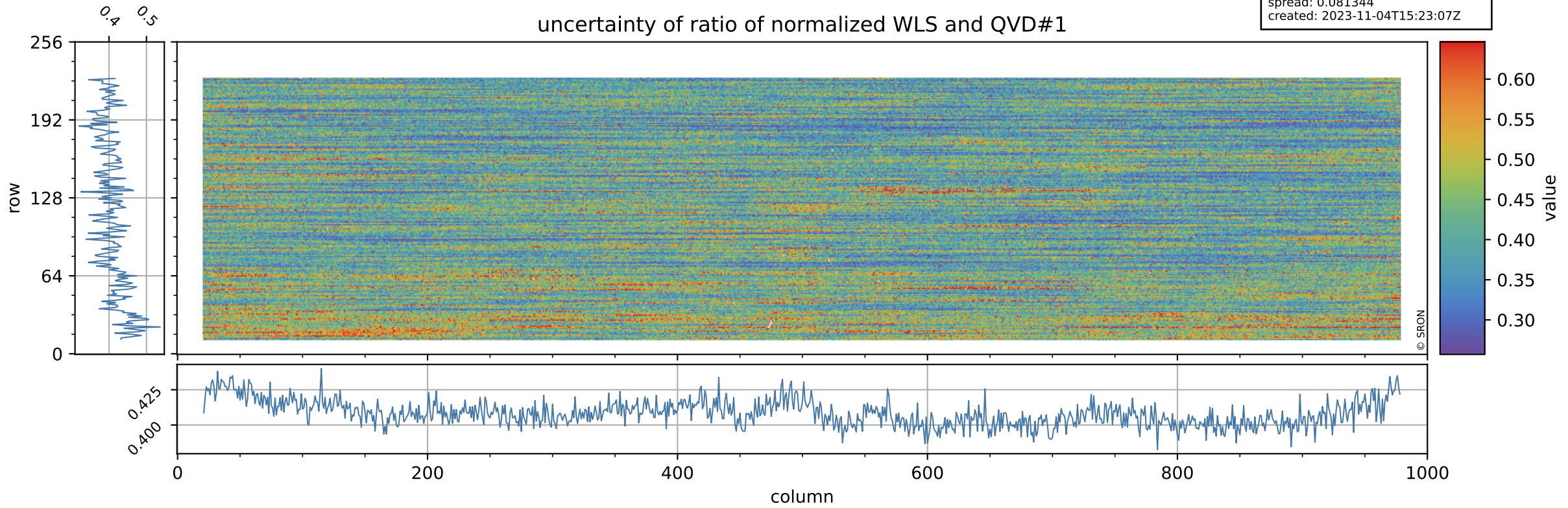

Tropomi SWIR stability

orbits: [31322, 31397]
coverage: 2023-10-30 / 2023-11-04
azimuth: 1.2760 & 1.2754
median: 0.95619
spread: 0.0028167
created: 2023-11-04T15:23:07Z

value of ratio of normalized DLED and QVD#2

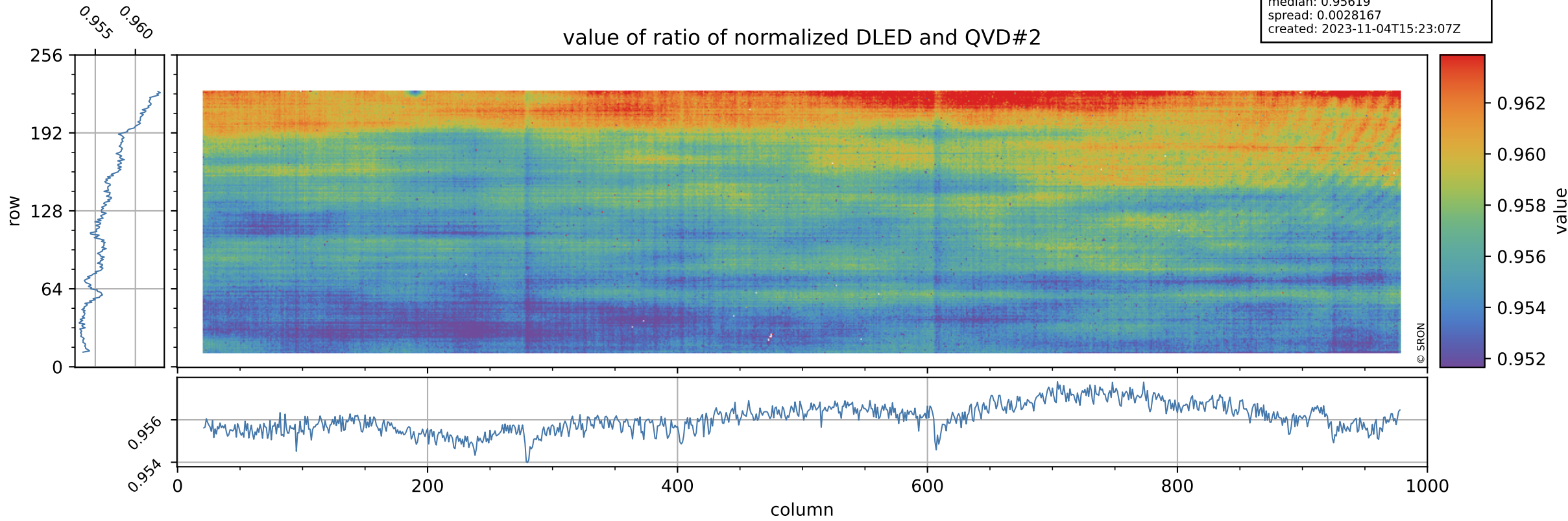

Tropomi SWIR stability

orbits: [31322, 31397]
coverage: 2023-10-30 / 2023-11-04
azimuth: 1.2760 & 1.2754
median: 0.76458
spread: 0.14949
created: 2023-11-04T15:23:08Z

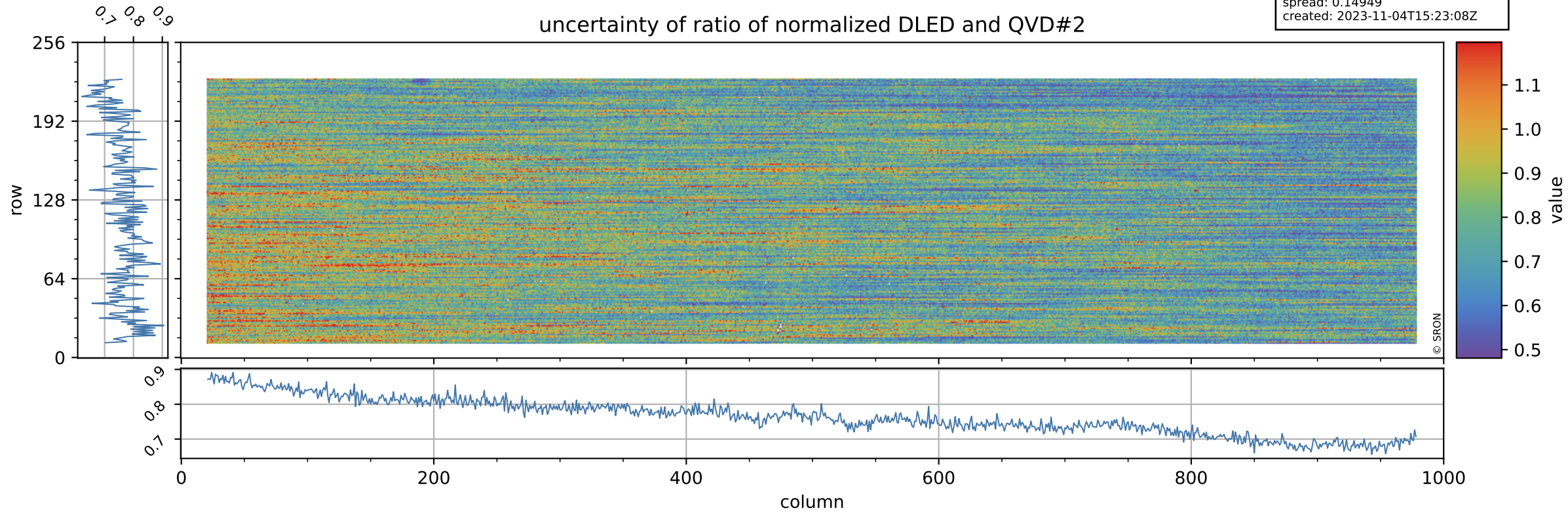

Tropomi SWIR stability

orbits: [31322, 31397]
coverage: 2023-10-30 / 2023-11-04
azimuth: 1.2760 & 1.2754
median: 1.007
spread: 0.0027107
created: 2023-11-04T15:23:08Z

value of ratio of normalized WLS and QVD#2

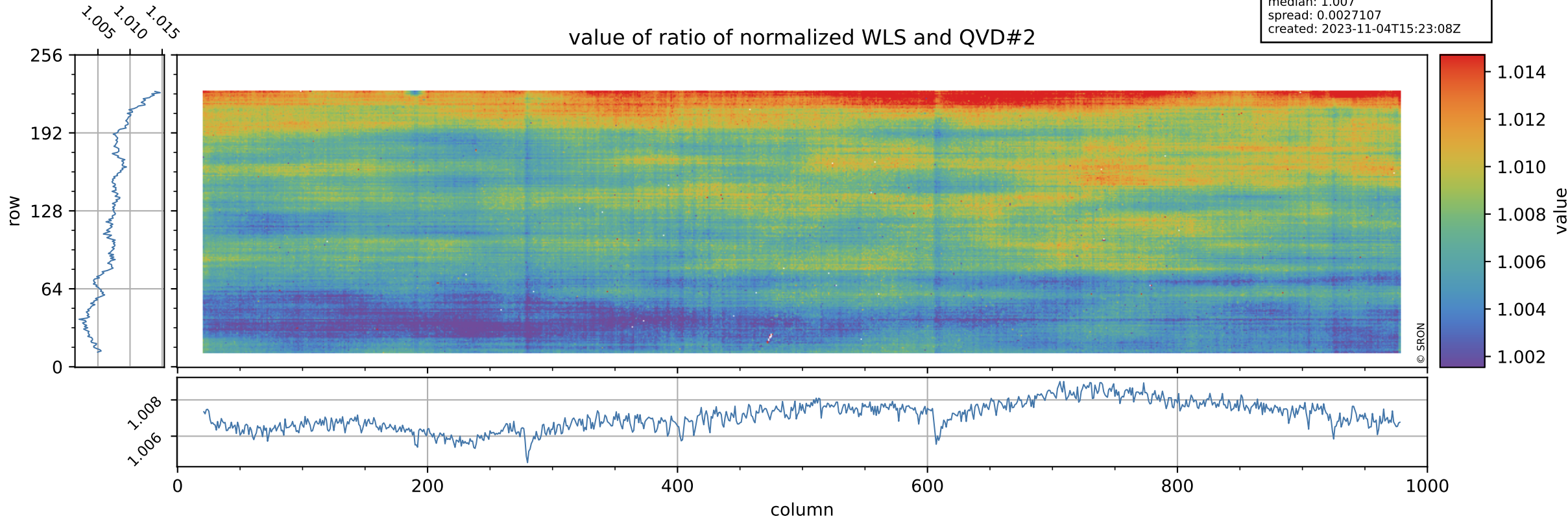

Tropomi SWIR stability

uncertainty of ratio of normalized WLS and QVD#2

orbits: [31322, 31397]
coverage: 2023-10-30 / 2023-11-04
azimuth: 1.2760 & 1.2754
median: 0.4146
spread: 0.079727
created: 2023-11-04T15:23:08Z

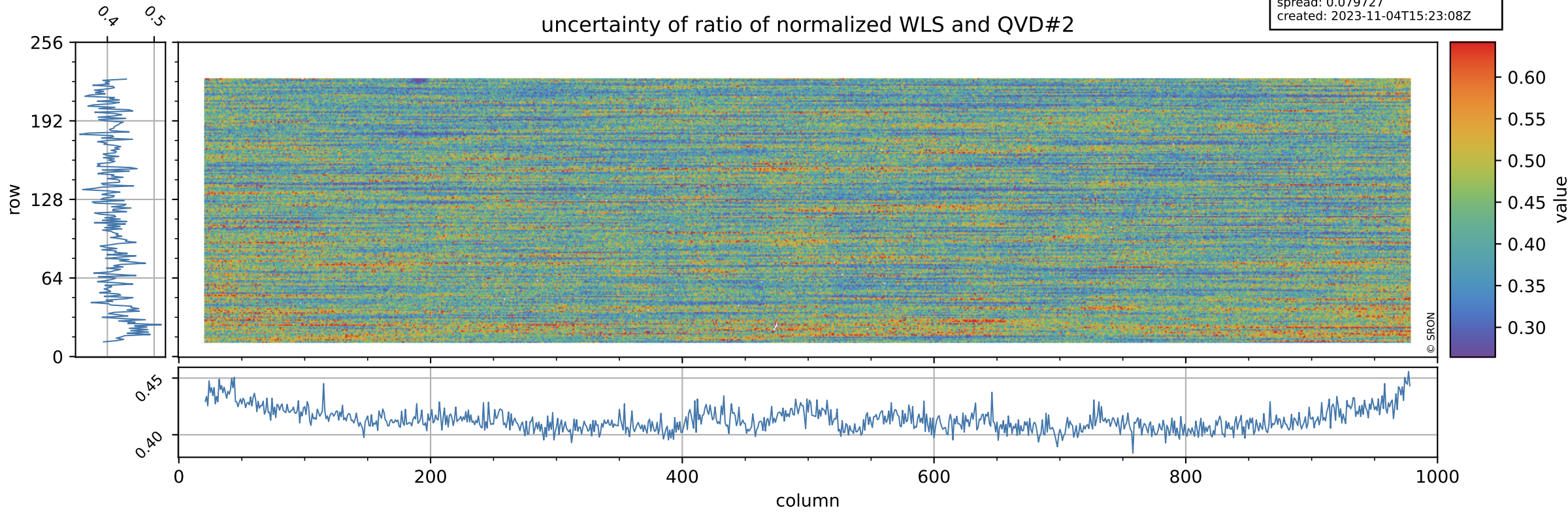

Tropomi SWIR stability

value of ratio of normalized DLED and WLS

orbits: [31322, 31397]
coverage: 2023-10-30 / 2023-11-04
azimuth: 1.2760 & 1.2754
median: 0.94979
spread: 0.0011182
created: 2023-11-04T15:23:08Z

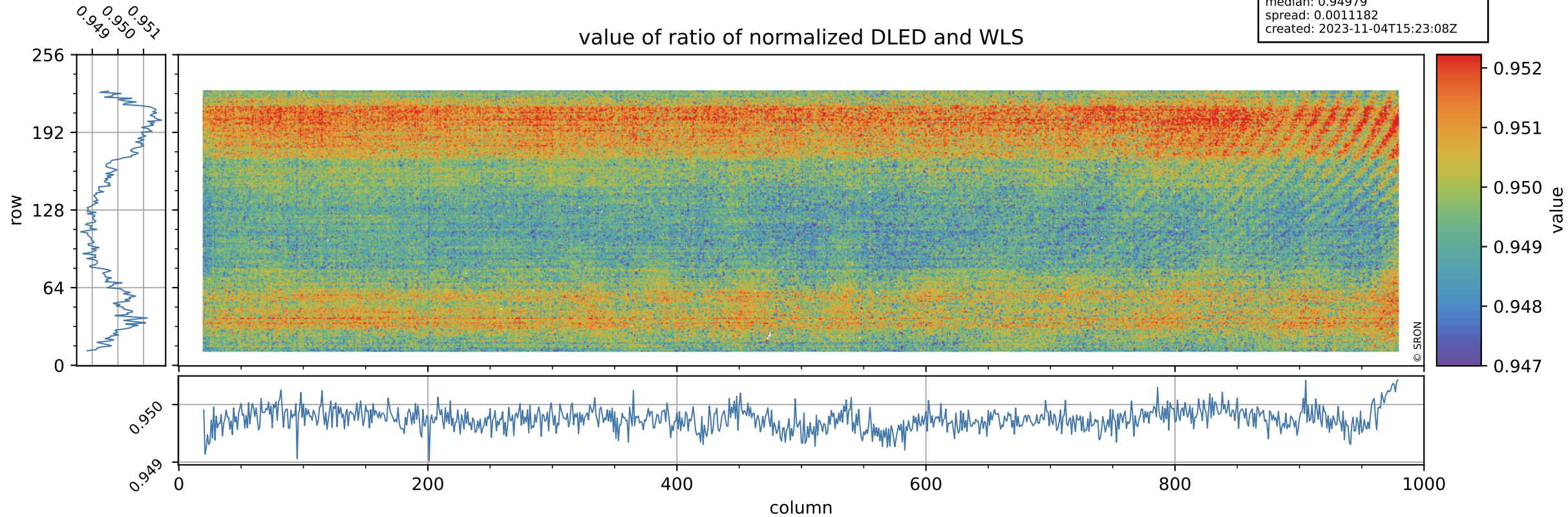

Tropomi SWIR stability

orbits: [31322, 31397]
coverage: 2023-10-30 / 2023-11-04
azimuth: 1.2760 & 1.2754
median: 1.8498
spread: 0.36008
created: 2023-11-04T15:23:09Z

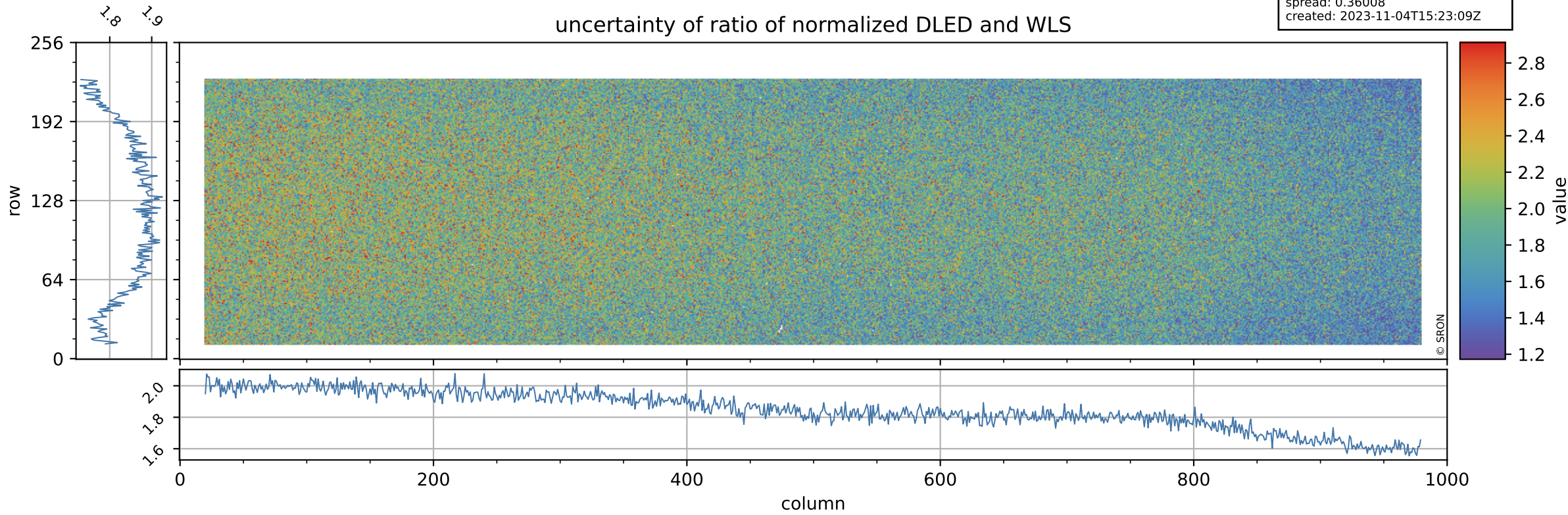

Tropomi SWIR stability

value of normalized QVD#1

orbits: [31322, 31397]
coverage: 2023-10-30 / 2023-11-04
azimuth: 1.2760 & 1.2754
median: 0.98504
spread: 0.0054154
created: 2023-11-04T15:23:09Z

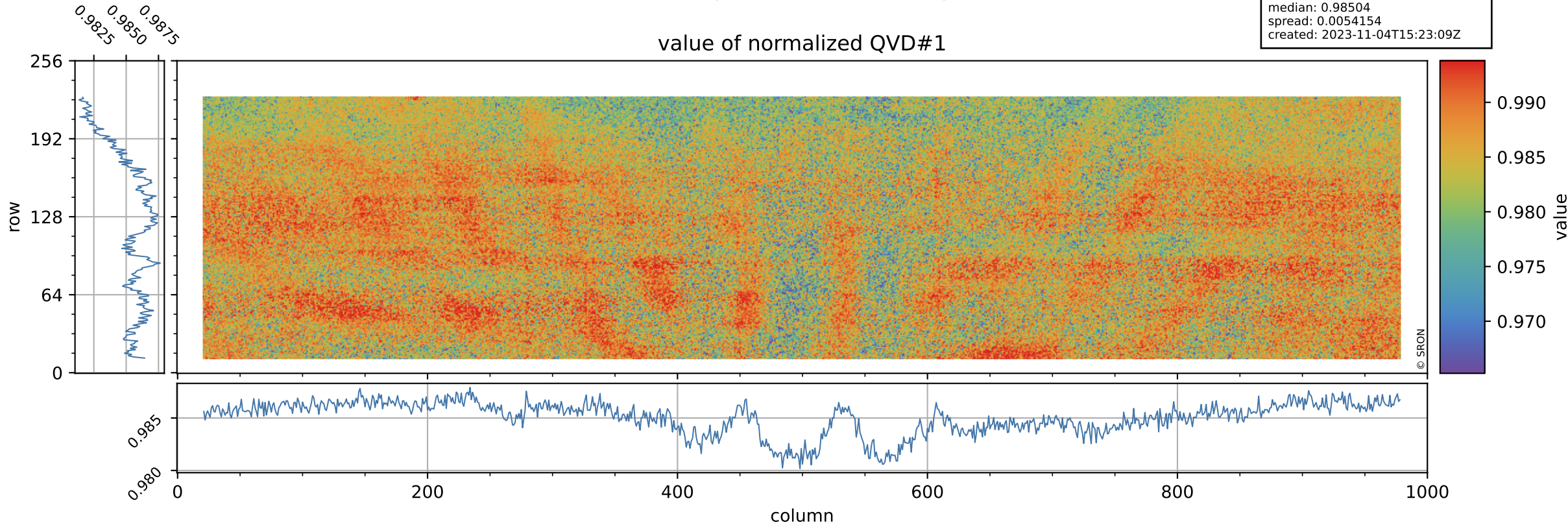

Tropomi SWIR stability

orbits: [31322, 31397]
coverage: 2023-10-30 / 2023-11-04
azimuth: 1.2760 & 1.2754
median: 1.0211 ke
spread: 0.16115 ke
created: 2023-11-04T15:23:09Z

QVD#1 background

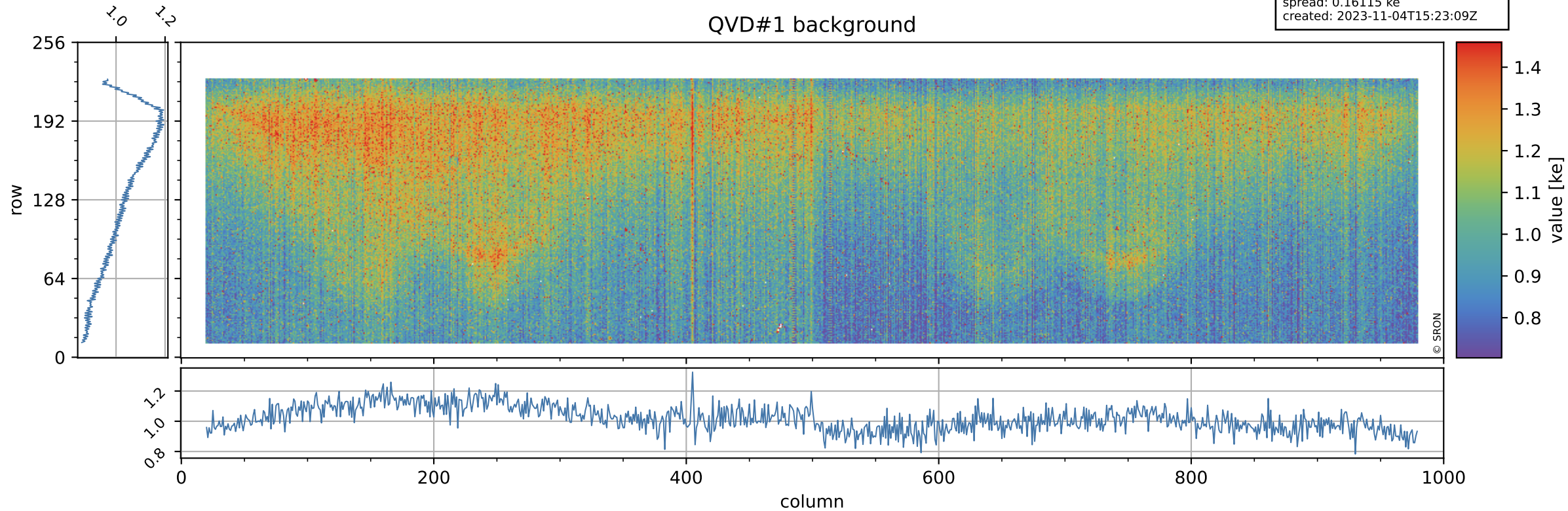

Tropomi SWIR stability

value of normalized QVD#2

orbits: [31322, 31397]
coverage: 2023-10-30 / 2023-11-04
azimuth: 1.2760 & 1.2754
median: 0.98574
spread: 0.0056246
created: 2023-11-04T15:23:09Z

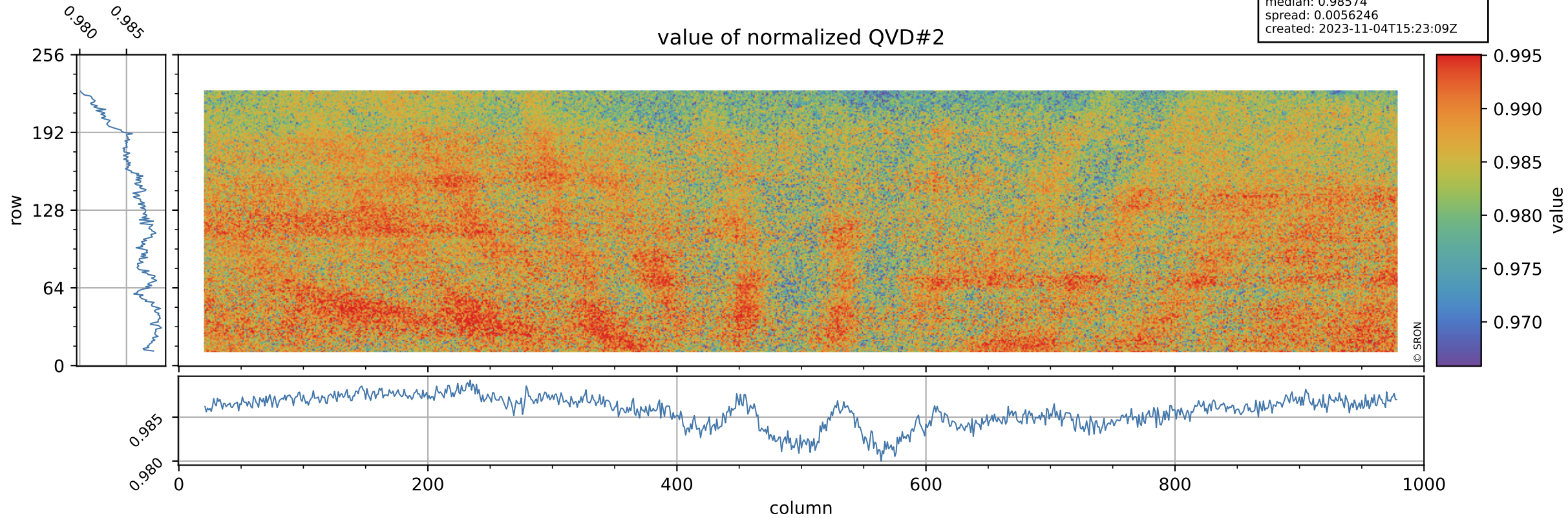

Tropomi SWIR stability

orbits: [31322, 31397]
coverage: 2023-10-30 / 2023-11-04
azimuth: 1.2760 & 1.2754
median: 1.0161 ke
spread: 0.16269 ke
created: 2023-11-04T15:23:10Z

QVD#2 background

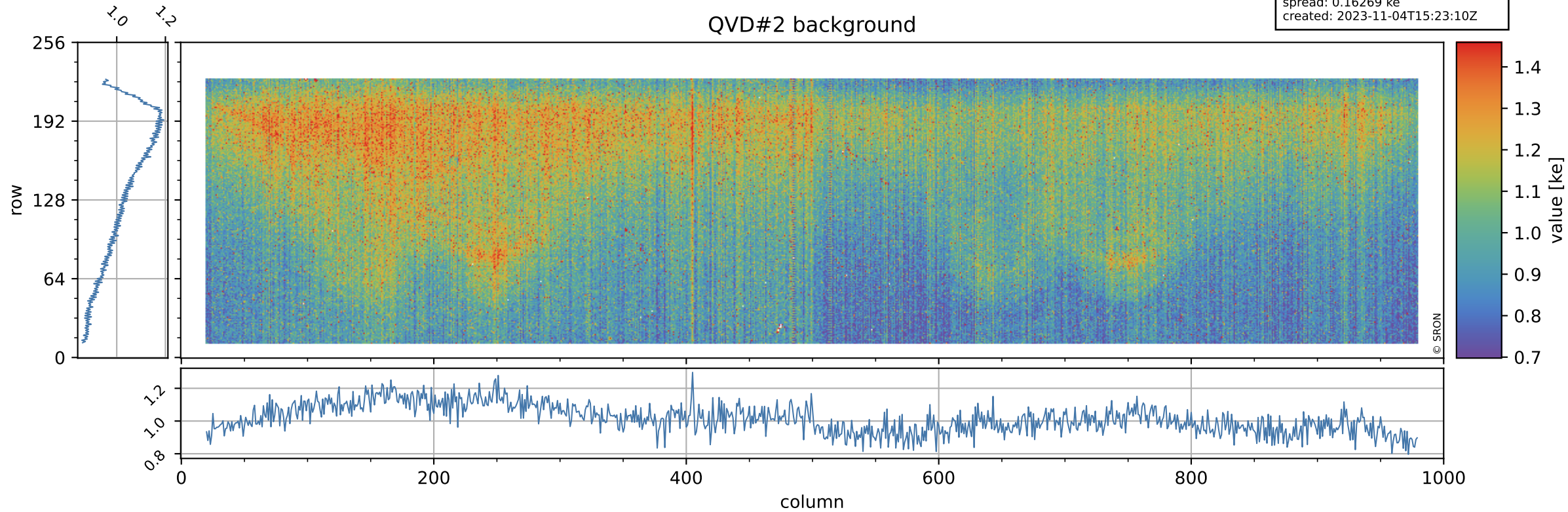

Tropomi SWIR stability

value of normalized DLED

orbits: [31322, 31397]
coverage: 2023-10-30 / 2023-11-04
azimuth: 1.2760 & 1.2754
median: 0.94312
spread: 0.0049278
created: 2023-11-04T15:23:10Z

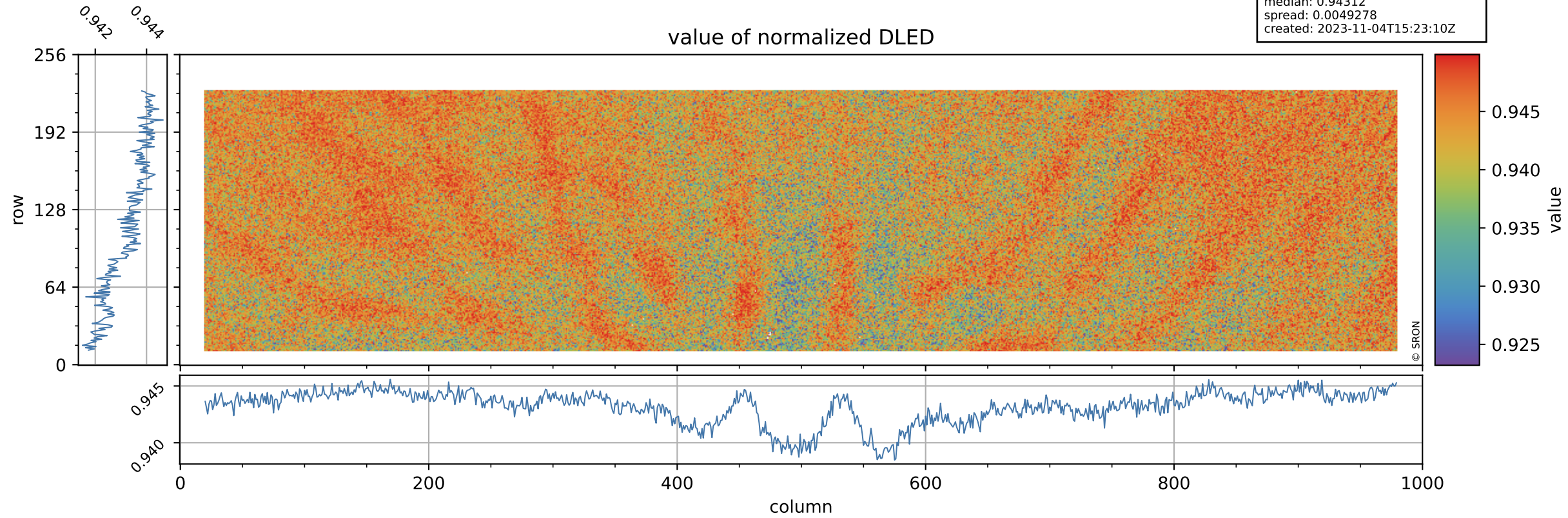

Tropomi SWIR stability

DLED background

orbits: [31322, 31397]
coverage: 2023-10-30 / 2023-11-04
azimuth: 1.2760 & 1.2754
median: 0.91258 ke
spread: 0.14756 ke
created: 2023-11-04T15:23:10Z

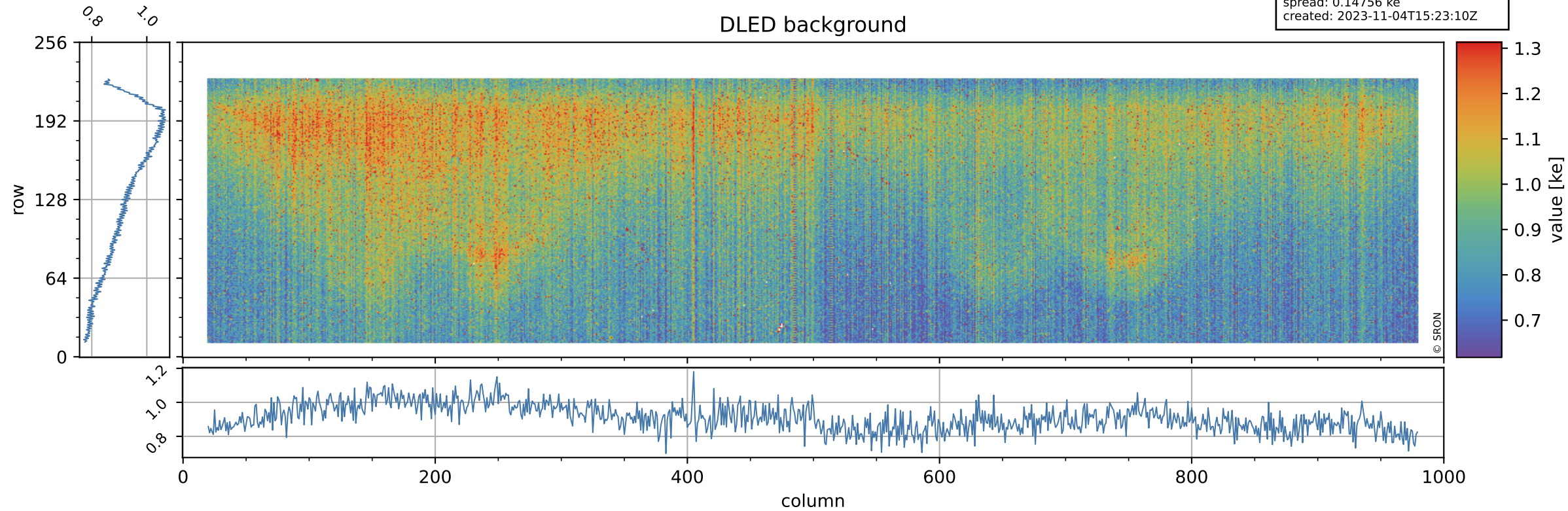

Tropomi SWIR stability

value of normalized WLS

orbits: [31322, 31397]
coverage: 2023-10-30 / 2023-11-04
azimuth: 1.2760 & 1.2754
median: 0.99286
spread: 0.0047494
created: 2023-11-04T15:23:10Z

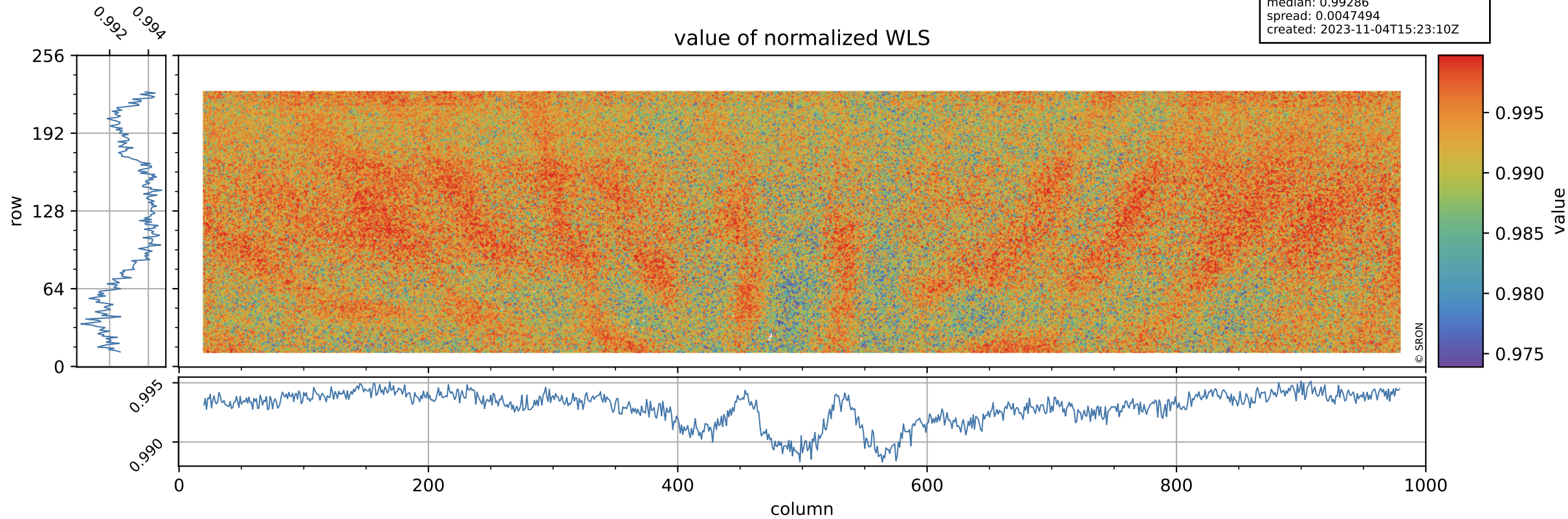

Tropomi SWIR stability

orbits: [31322, 31397]
coverage: 2023-10-30 / 2023-11-04
azimuth: 1.2760 & 1.2754
median: 359.82 e
spread: 90.826 e
created: 2023-11-04T15:23:11Z

WLS background

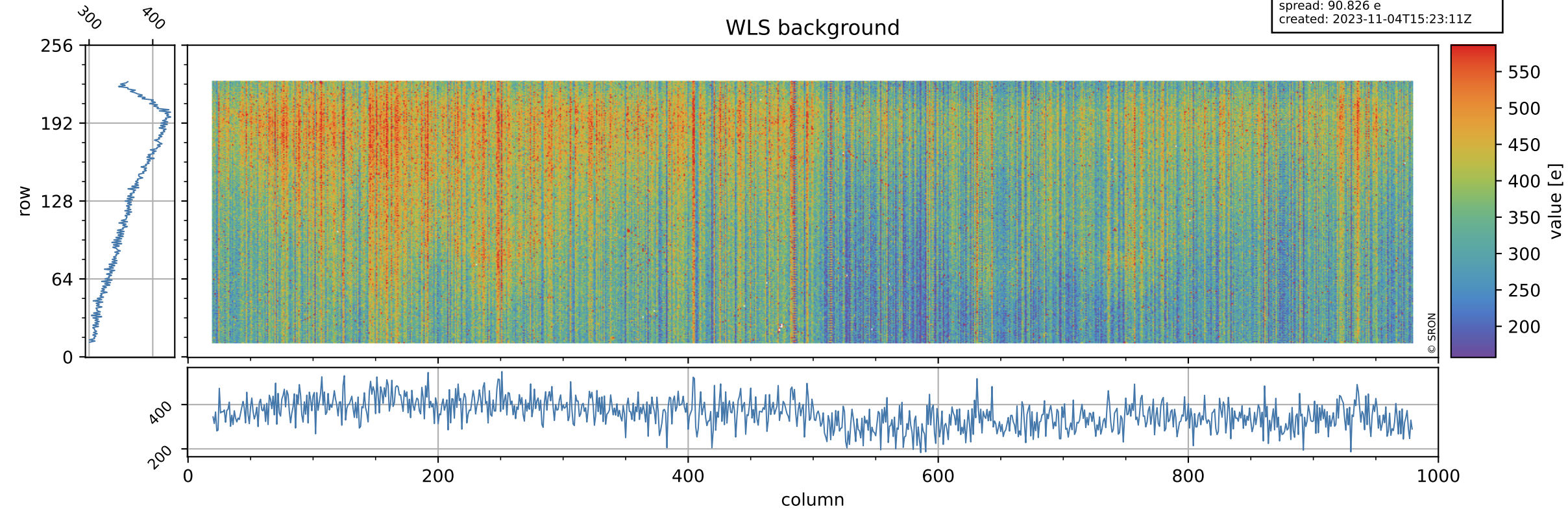

Tropomi SWIR stability ground-tracks of Sentinel-5P

orbits: [31322, 31397]
coverage: 2023-10-30 / 2023-11-04
azimuth: 1.2760 & 1.2754
created: 2023-11-04T15:23:11Z

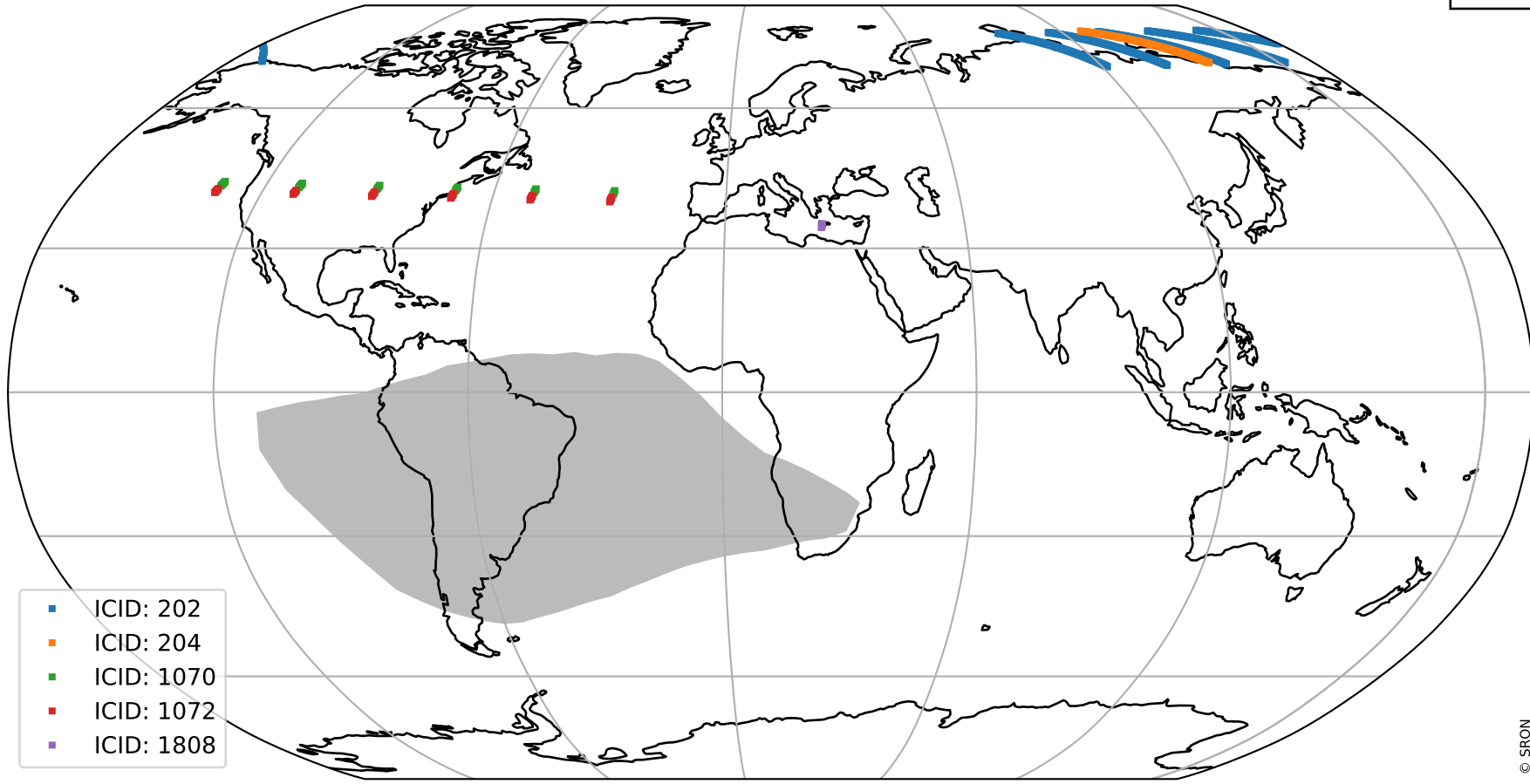

- ICID: 202
- ICID: 204
- ICID: 1070
- ICID: 1072
- ICID: 1808