

# Tropomi SWIR stability

orbits: [31412, 31427]  
coverage: 2023-11-05 / 2023-11-06  
azimuth: 1.2754  
median: 0.95697  
spread: 0.0022942  
created: 2023-11-07T05:21:37Z

value of ratio of normalized DLED and QVD#1

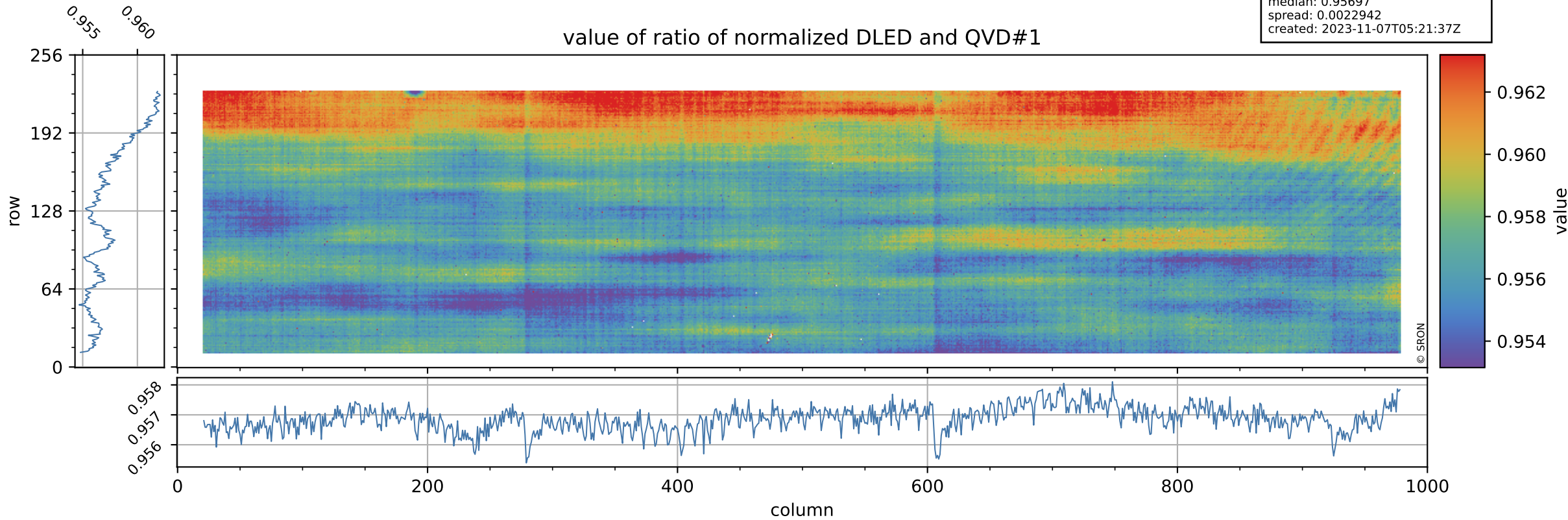

# Tropomi SWIR stability

orbits: [31412, 31427]  
coverage: 2023-11-05 / 2023-11-06  
azimuth: 1.2754  
median: 0.74747  
spread: 0.15234  
created: 2023-11-07T05:21:37Z

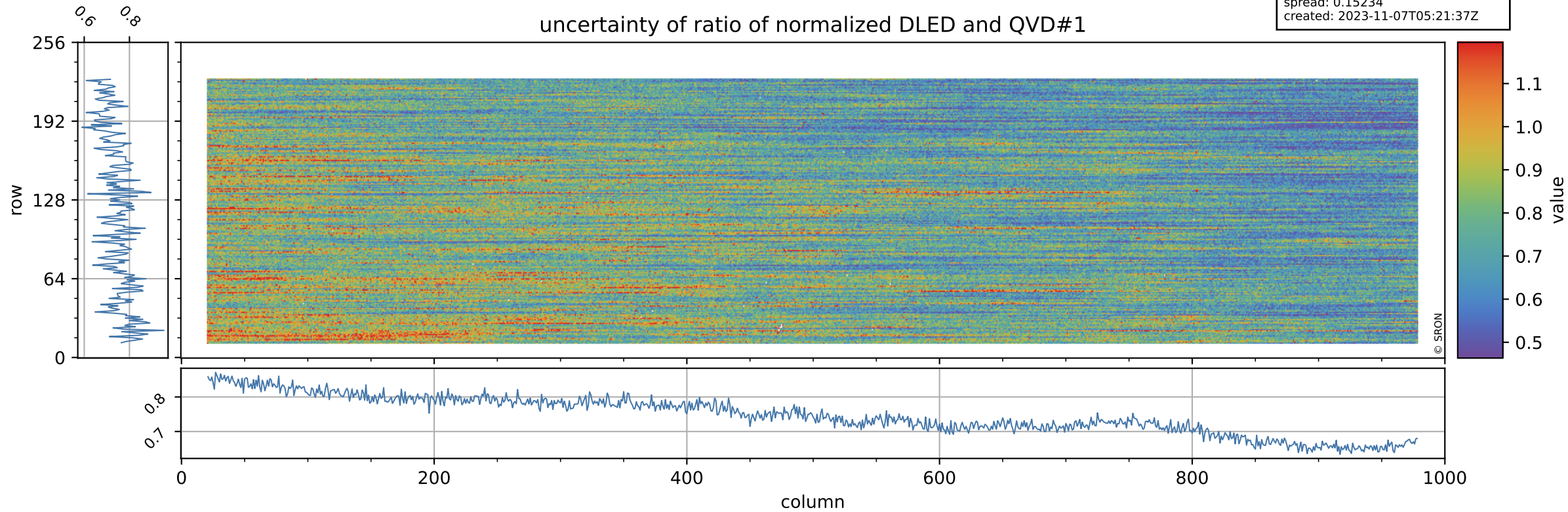

# Tropomi SWIR stability

value of ratio of normalized WLS and QVD#1

orbits: [31412, 31427]  
coverage: 2023-11-05 / 2023-11-06  
azimuth: 1.2754  
median: 1.0104  
spread: 0.0022006  
created: 2023-11-07T05:21:37Z

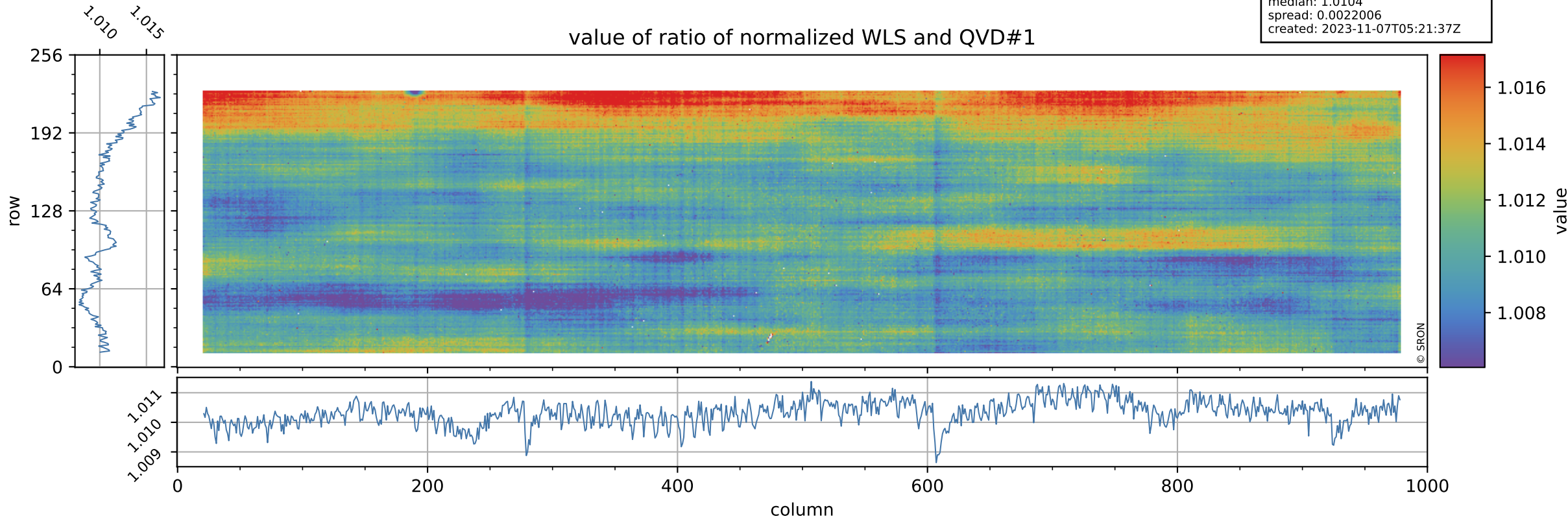

# Tropomi SWIR stability

uncertainty of ratio of normalized WLS and QVD#1

orbits: [31412, 31427]  
coverage: 2023-11-05 / 2023-11-06  
azimuth: 1.2754  
median: 0.40749  
spread: 0.081101  
created: 2023-11-07T05:21:38Z

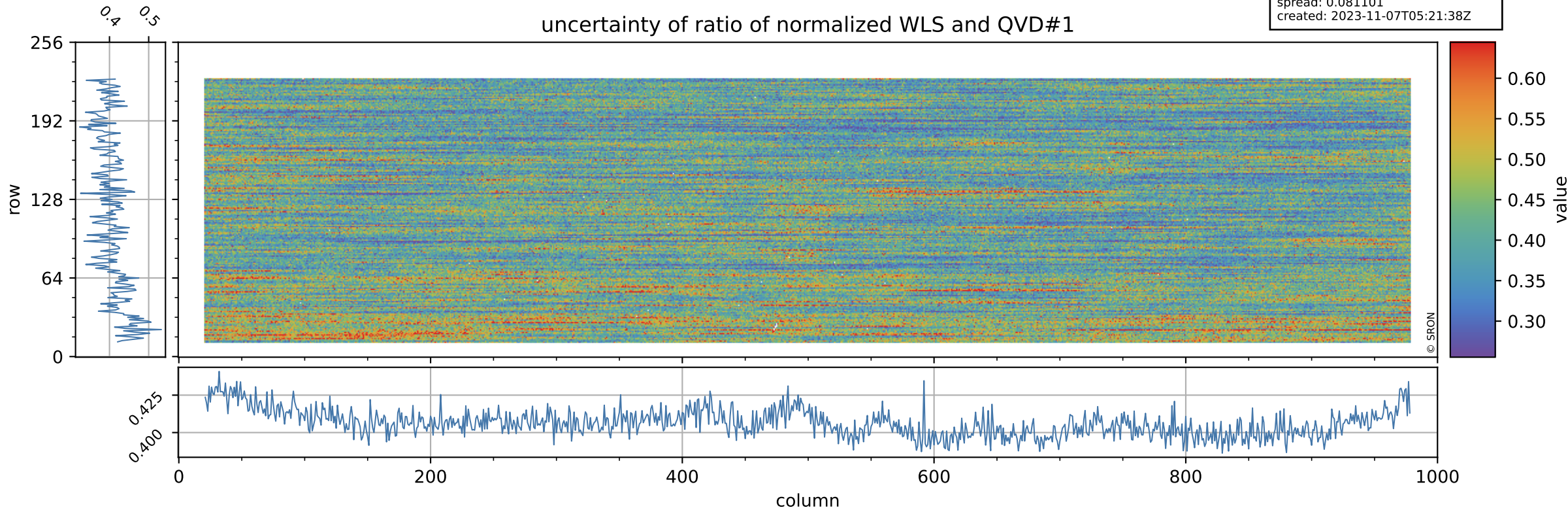

# Tropomi SWIR stability

value of ratio of normalized DLED and WLS

orbits: [31412, 31427]  
coverage: 2023-11-05 / 2023-11-06  
azimuth: 1.2754  
median: 0.94728  
spread: 0.00097479  
created: 2023-11-07T05:21:38Z

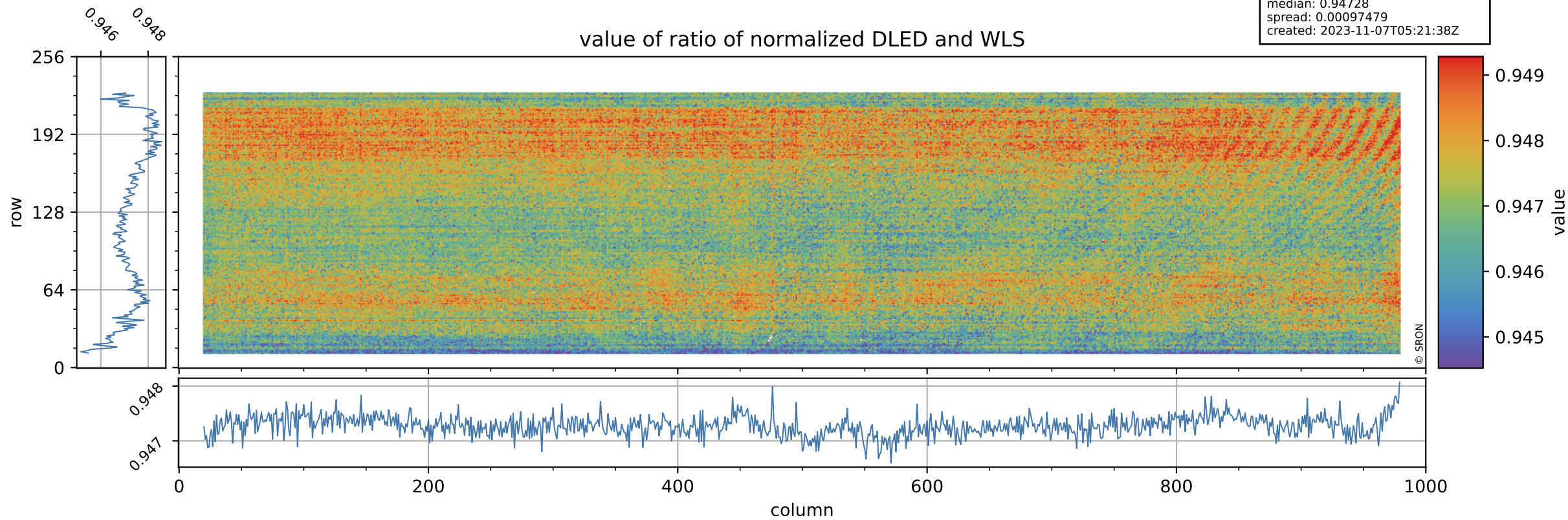

# Tropomi SWIR stability

orbits: [31412, 31427]  
coverage: 2023-11-05 / 2023-11-06  
azimuth: 1.2754  
median: 1.8397  
spread: 0.36128  
created: 2023-11-07T05:21:38Z

uncertainty of ratio of normalized DLED and WLS

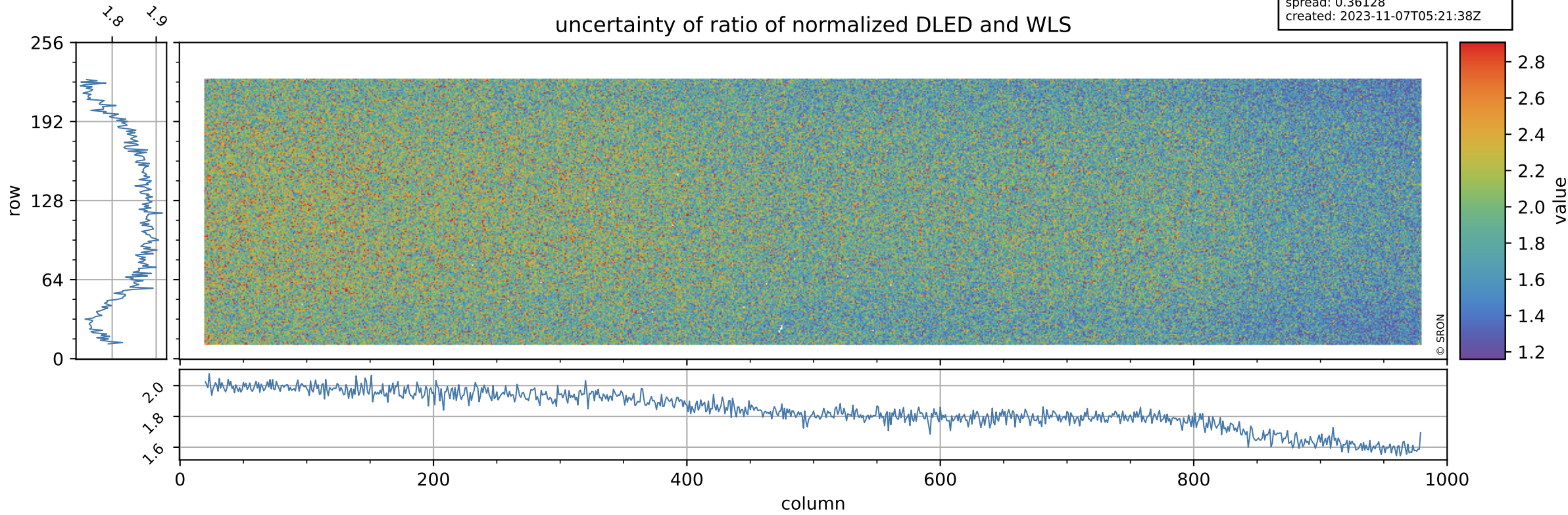

# Tropomi SWIR stability

value of normalized QVD#1

orbits: [31412, 31427]  
coverage: 2023-11-05 / 2023-11-06  
azimuth: 1.2754  
median: 0.98472  
spread: 0.0054333  
created: 2023-11-07T05:21:38Z

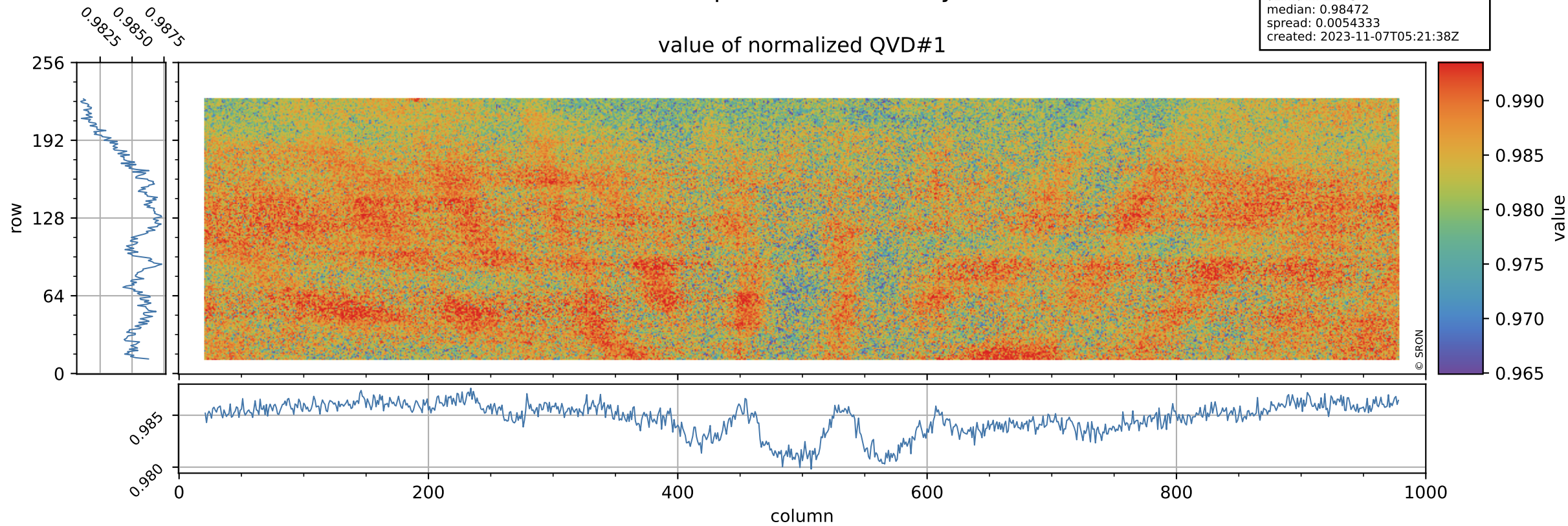

# Tropomi SWIR stability

orbits: [31412, 31427]  
coverage: 2023-11-05 / 2023-11-06  
azimuth: 1.2754  
median: 1.023 ke  
spread: 0.16304 ke  
created: 2023-11-07T05:21:39Z

## QVD#1 background

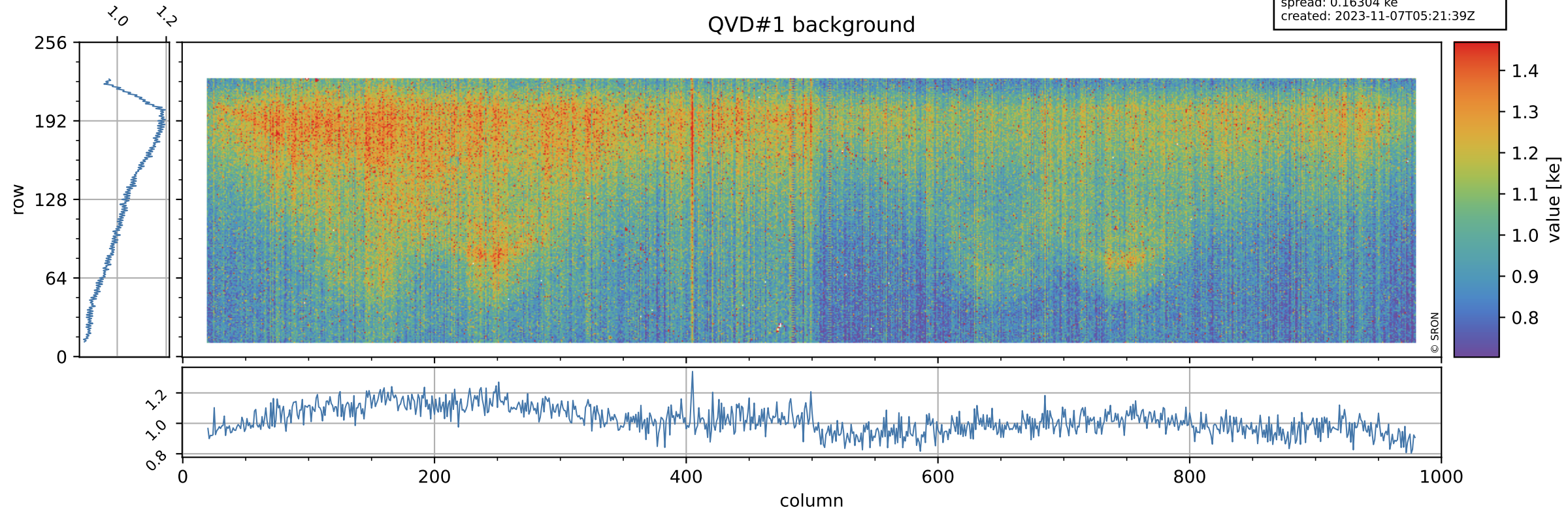



# Tropomi SWIR stability

value of normalized DLED

orbits: [31412, 31427]  
coverage: 2023-11-05 / 2023-11-06  
azimuth: 1.2754  
median: 0.94294  
spread: 0.0049283  
created: 2023-11-07T05:21:39Z

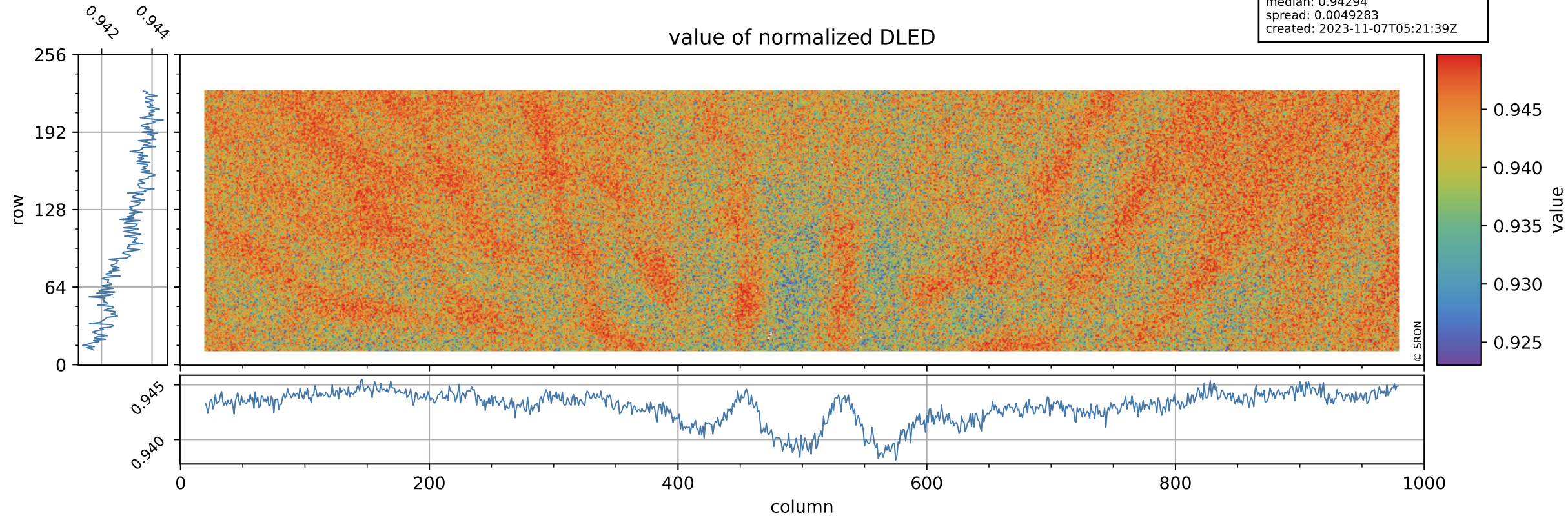

# Tropomi SWIR stability

orbits: [31412, 31427]  
coverage: 2023-11-05 / 2023-11-06  
azimuth: 1.2754  
median: 0.91257 ke  
spread: 0.1483 ke  
created: 2023-11-07T05:21:39Z

## DLED background

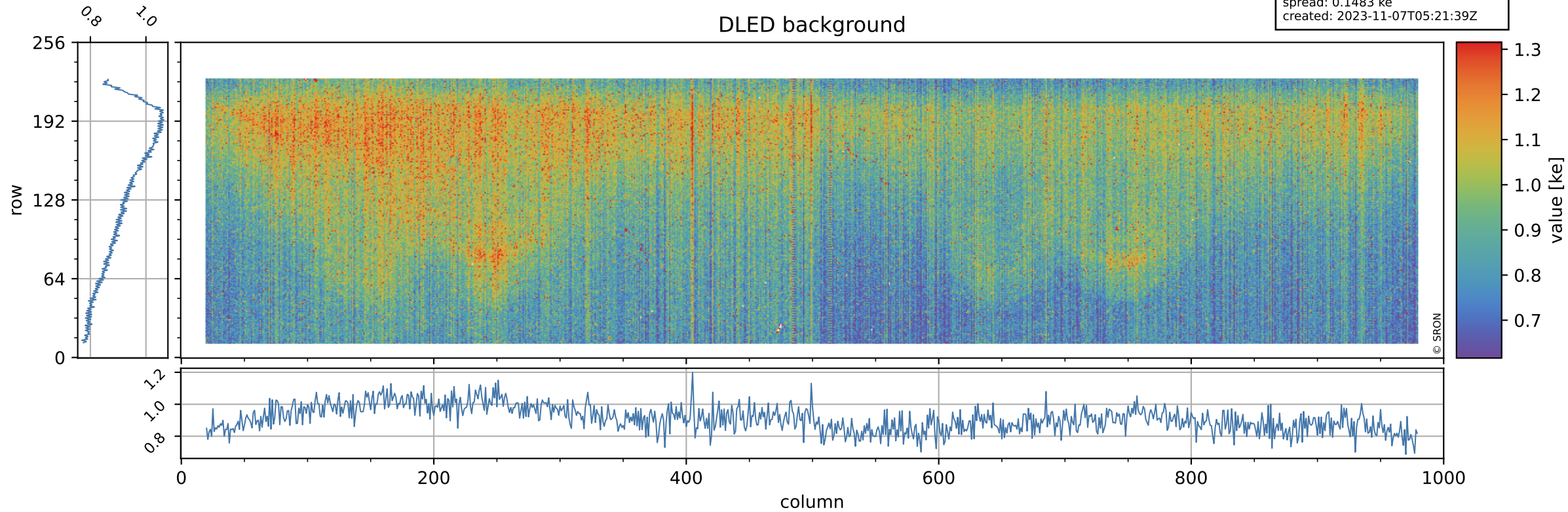

# Tropomi SWIR stability

value of normalized WLS

orbits: [31412, 31427]  
coverage: 2023-11-05 / 2023-11-06  
azimuth: 1.2754  
median: 0.99536  
spread: 0.0047174  
created: 2023-11-07T05:21:39Z

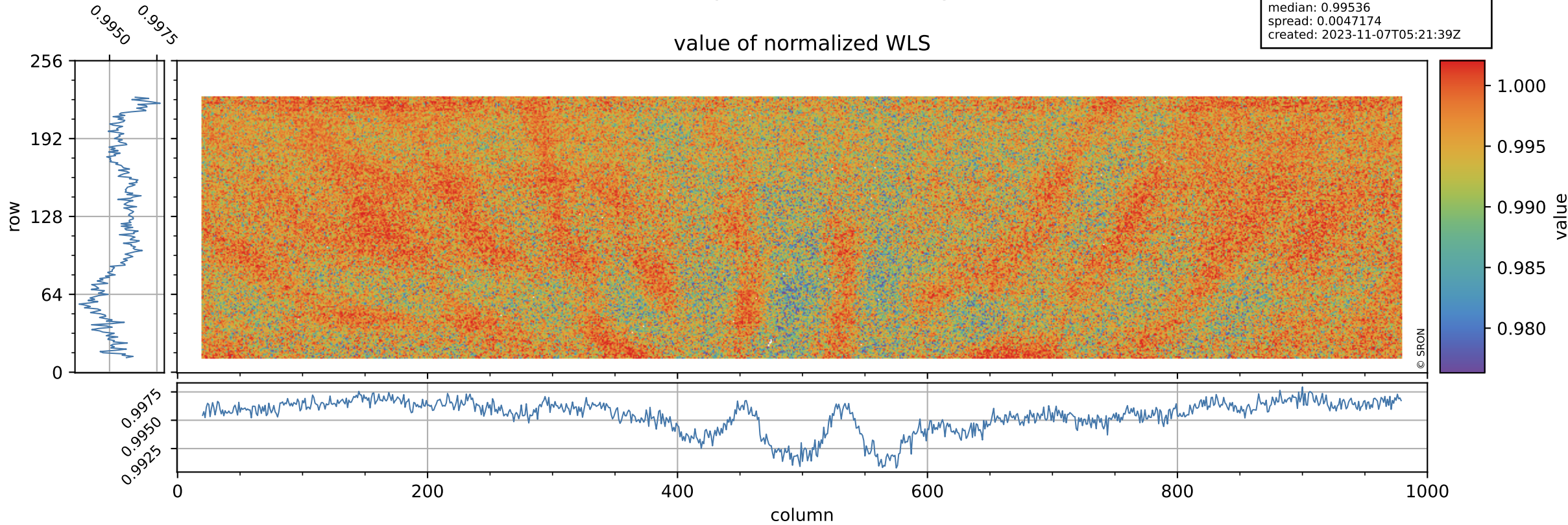

# Tropomi SWIR stability

orbits: [31412, 31427]  
coverage: 2023-11-05 / 2023-11-06  
azimuth: 1.2754  
median: 362.19 e  
spread: 89.846 e  
created: 2023-11-07T05:21:40Z

## WLS background

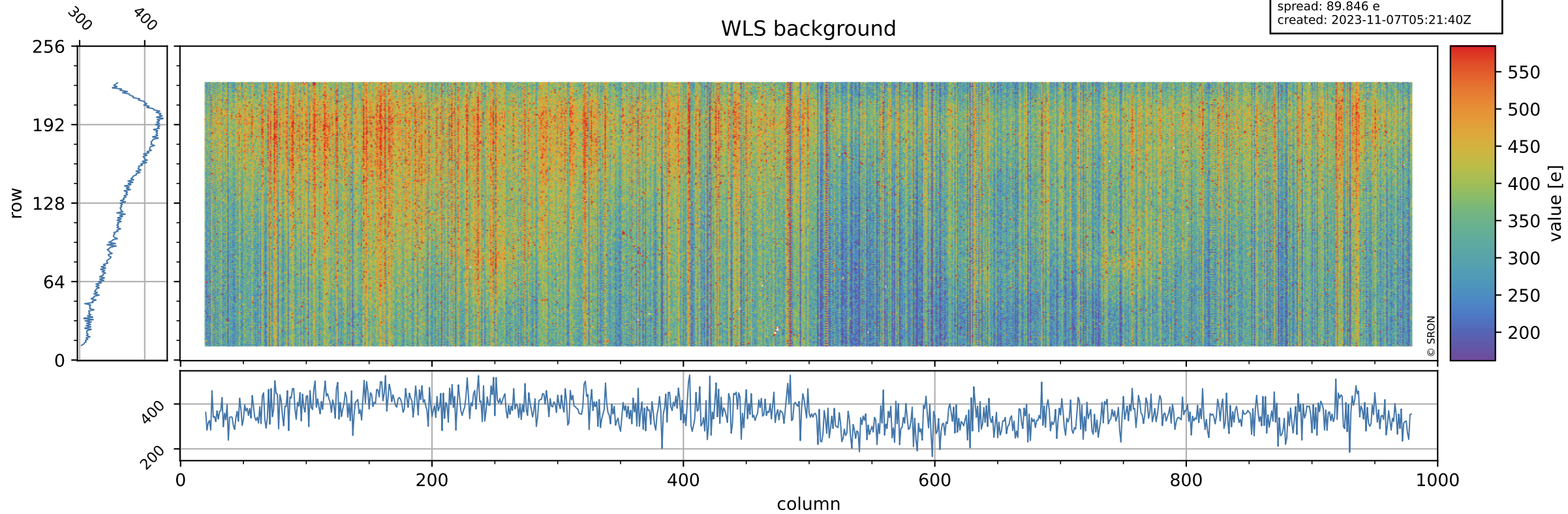

# Tropomi SWIR stability ground-tracks of Sentinel-5P

orbits: [31412, 31427]  
coverage: 2023-11-05 / 2023-11-06  
azimuth: 1.2754  
created: 2023-11-07T05:21:40Z

