

Tropomi SWIR stability

value of ratio of normalized QVD#1 and QVD#2

orbits: [31412, 31487]
coverage: 2023-11-05 / 2023-11-10
azimuth: 1.2752 & 1.2750
median: 0.9991
spread: 0.0015771
created: 2023-11-11T05:23:22Z

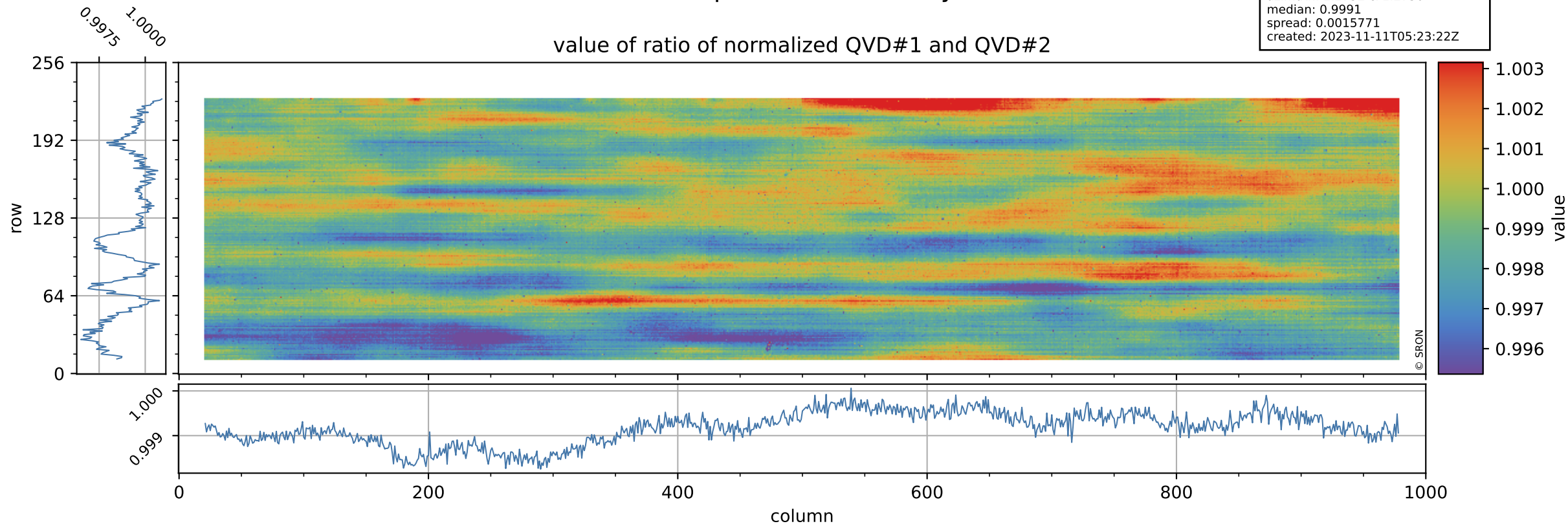

Tropomi SWIR stability

uncertainty of ratio of normalized QVD#1 and QVD#2

orbits: [31412, 31487]
coverage: 2023-11-05 / 2023-11-10
azimuth: 1.2752 & 1.2750
median: 1.0196
spread: 0.20028
created: 2023-11-11T05:23:23Z

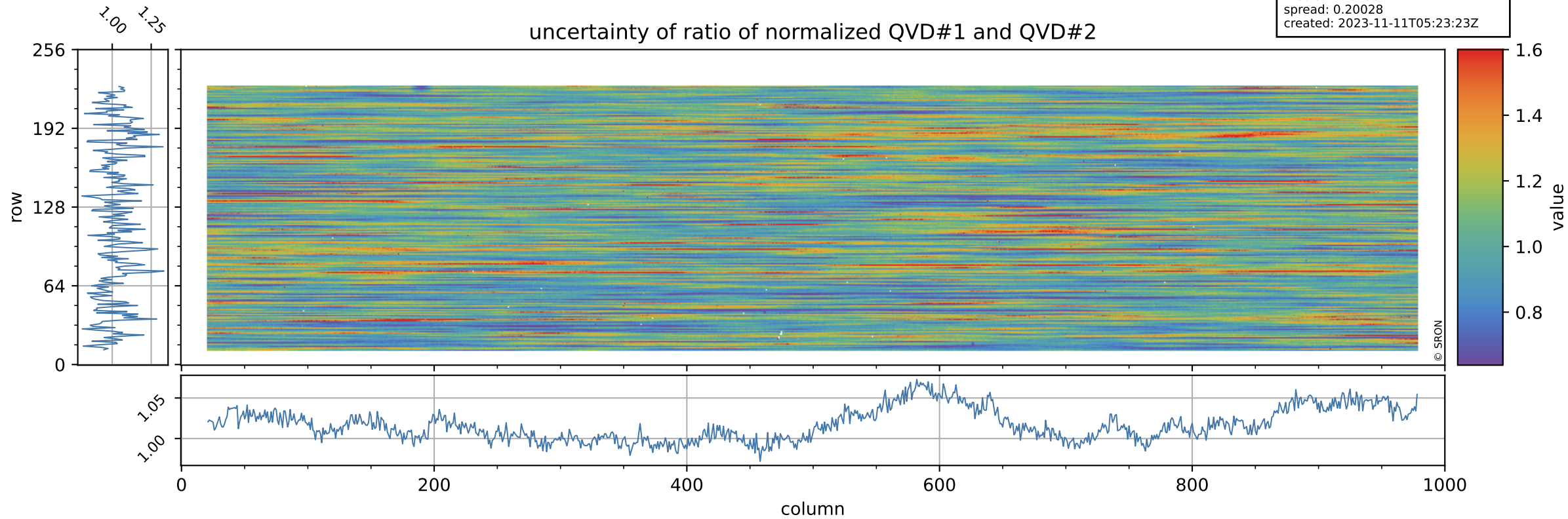

Tropomi SWIR stability

value of ratio of normalized DLED and QVD#1

orbits: [31412, 31487]
coverage: 2023-11-05 / 2023-11-10
azimuth: 1.2752 & 1.2750
median: 0.95729
spread: 0.0022248
created: 2023-11-11T05:23:23Z

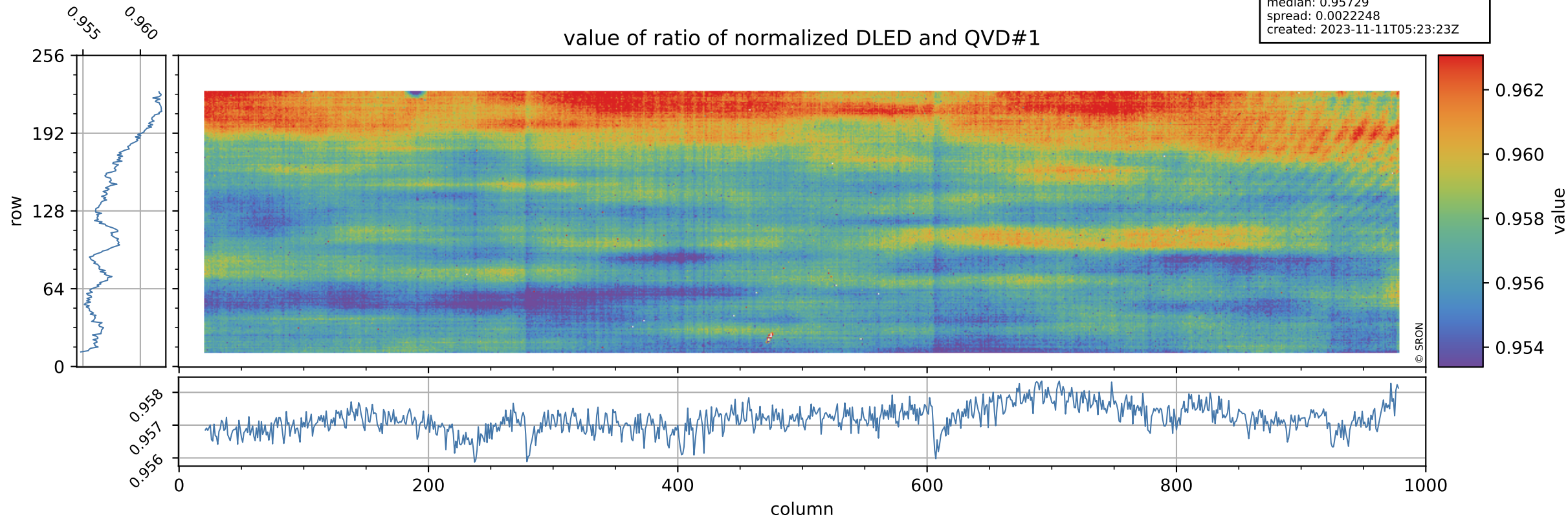

Tropomi SWIR stability

orbits: [31412, 31487]
coverage: 2023-11-05 / 2023-11-10
azimuth: 1.2752 & 1.2750
median: 0.75643
spread: 0.15473
created: 2023-11-11T05:23:23Z

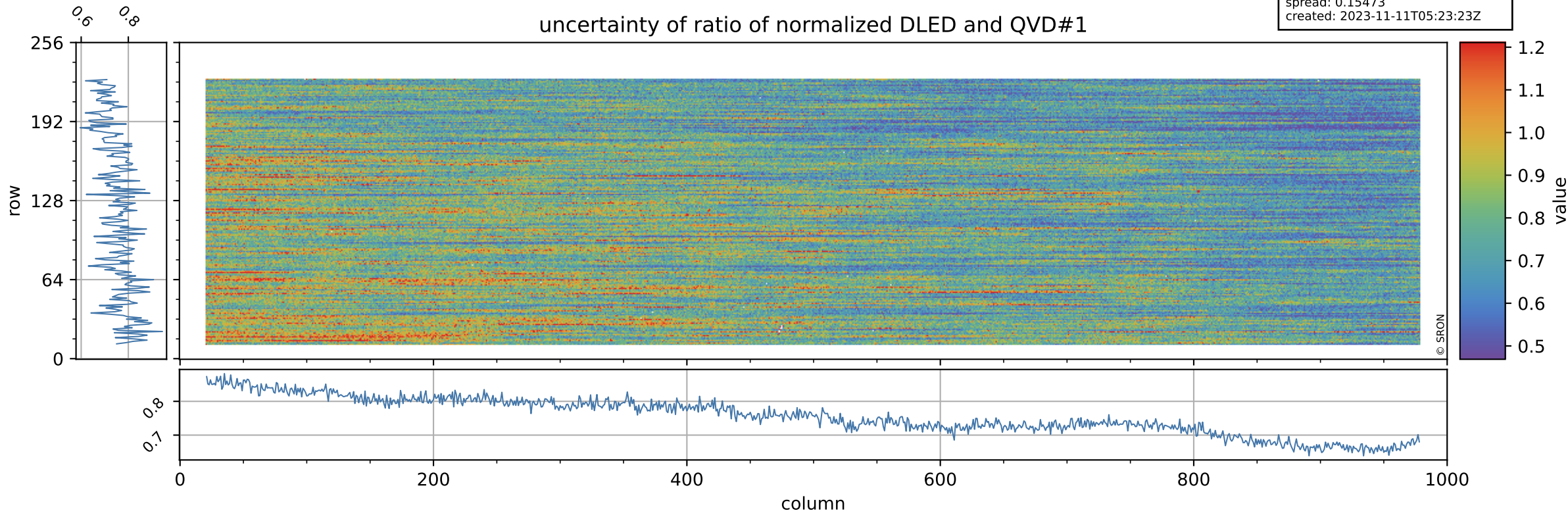

Tropomi SWIR stability

value of ratio of normalized WLS and QVD#1

orbits: [31412, 31487]
coverage: 2023-11-05 / 2023-11-10
azimuth: 1.2752 & 1.2750
median: 1.0105
spread: 0.0021299
created: 2023-11-11T05:23:23Z

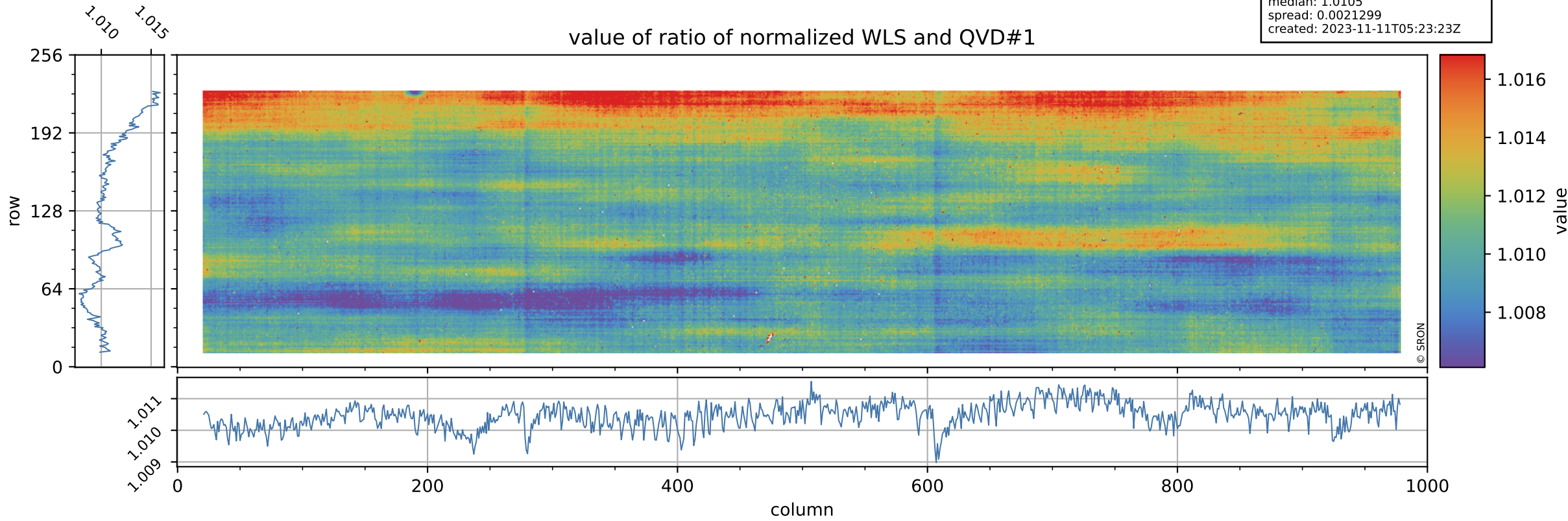

Tropomi SWIR stability

uncertainty of ratio of normalized WLS and QVD#1

orbits: [31412, 31487]
coverage: 2023-11-05 / 2023-11-10
azimuth: 1.2752 & 1.2750
median: 0.40895
spread: 0.082184
created: 2023-11-11T05:23:23Z

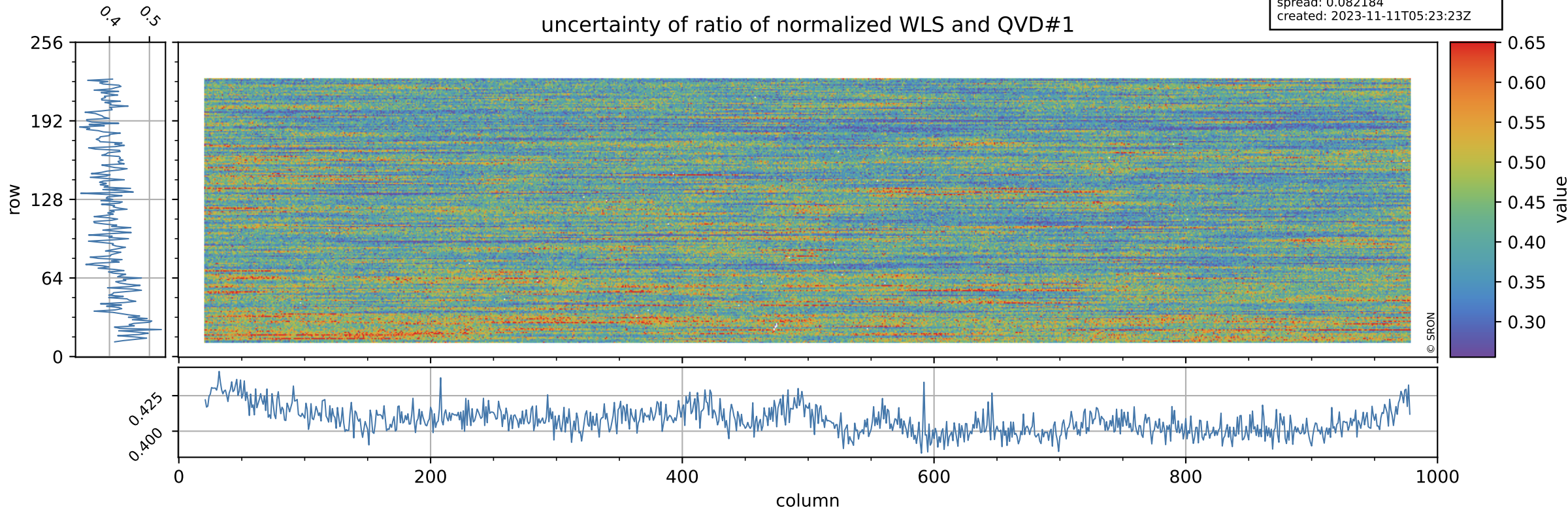

Tropomi SWIR stability

value of ratio of normalized DLED and QVD#2

orbits: [31412, 31487]
coverage: 2023-11-05 / 2023-11-10
azimuth: 1.2752 & 1.2750
median: 0.95643
spread: 0.0027231
created: 2023-11-11T05:23:24Z

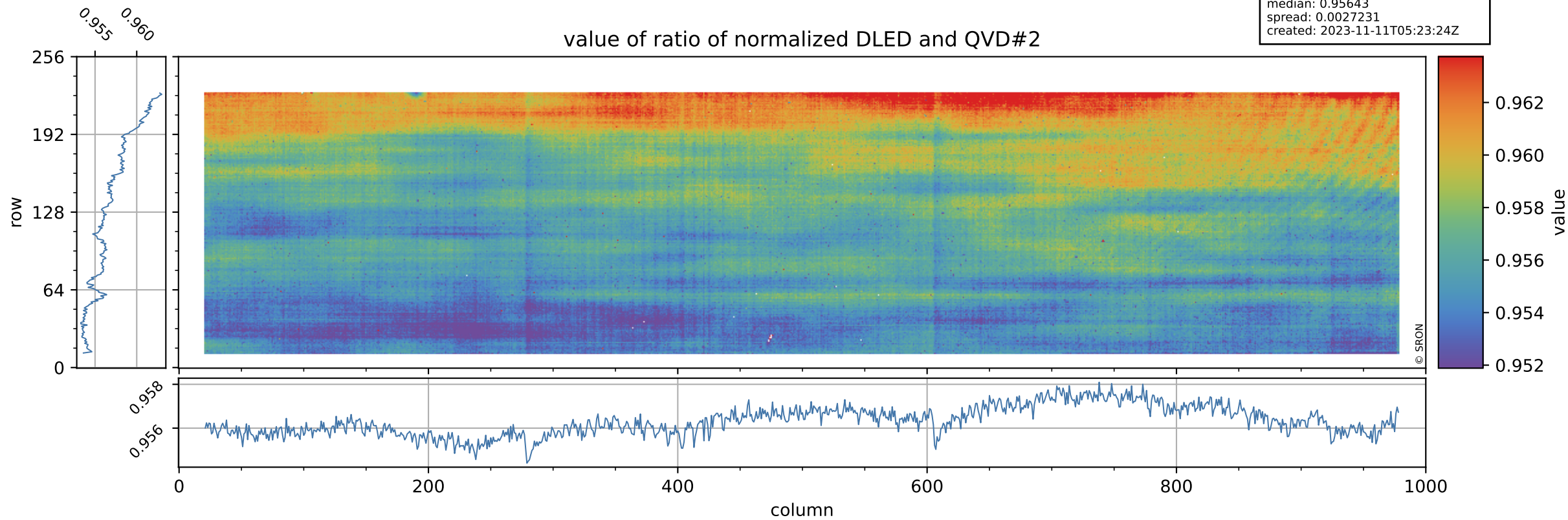

Tropomi SWIR stability

orbits: [31412, 31487]
coverage: 2023-11-05 / 2023-11-10
azimuth: 1.2752 & 1.2750
median: 0.76733
spread: 0.15247
created: 2023-11-11T05:23:24Z

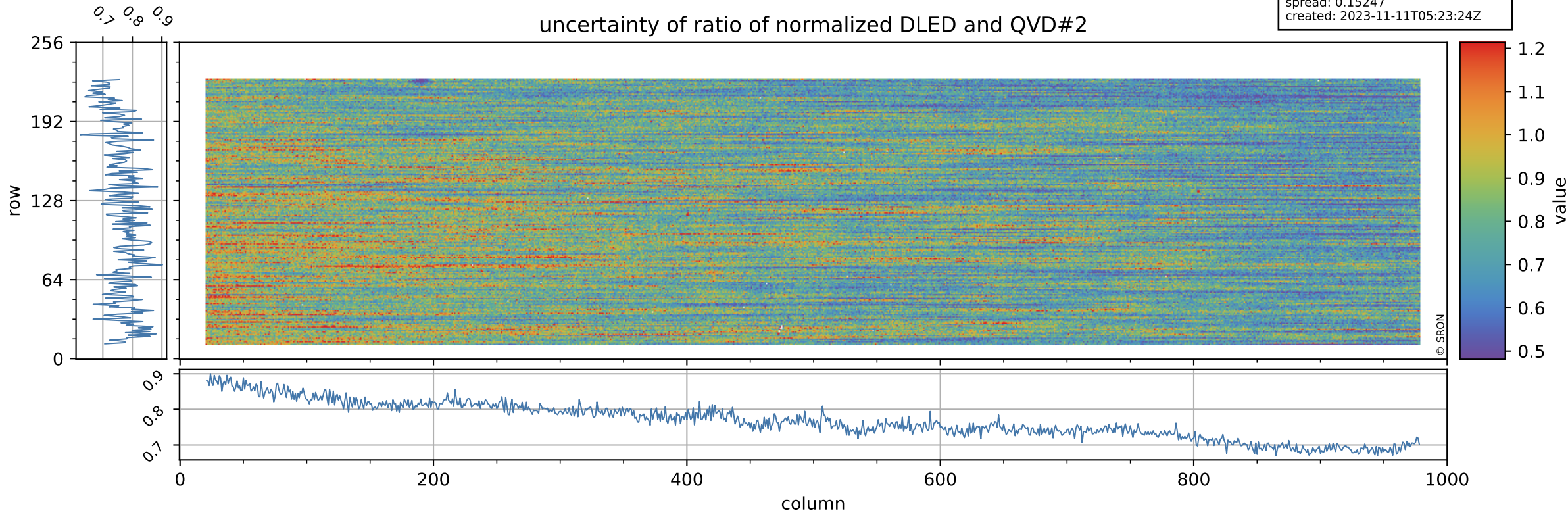

Tropomi SWIR stability

value of ratio of normalized WLS and QVD#2

orbits: [31412, 31487]
coverage: 2023-11-05 / 2023-11-10
azimuth: 1.2752 & 1.2750
median: 1.0096
spread: 0.0025556
created: 2023-11-11T05:23:24Z

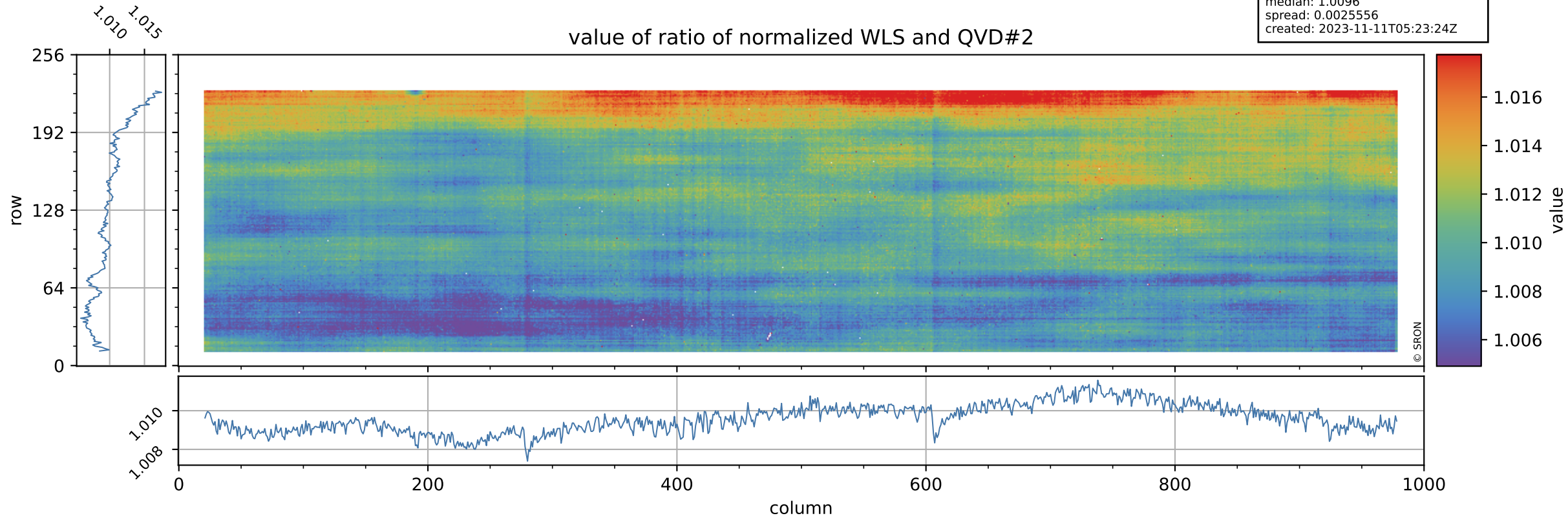

Tropomi SWIR stability

uncertainty of ratio of normalized WLS and QVD#2

orbits: [31412, 31487]
coverage: 2023-11-05 / 2023-11-10
azimuth: 1.2752 & 1.2750
median: 0.41521
spread: 0.080968
created: 2023-11-11T05:23:24Z

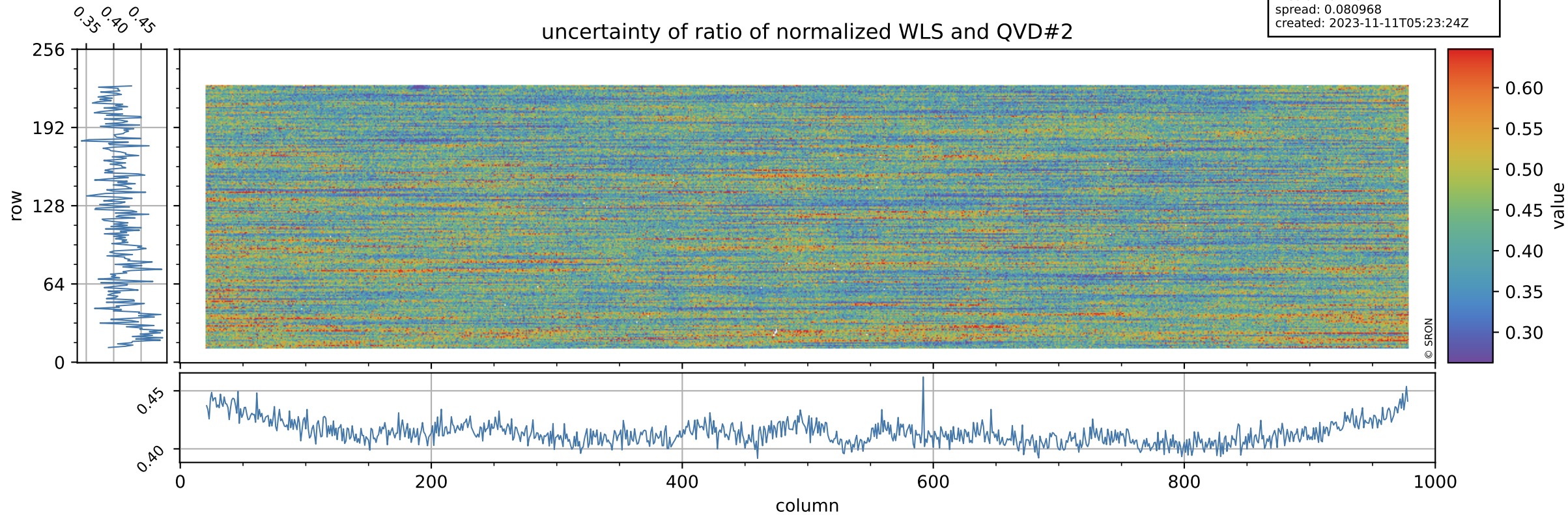

Tropomi SWIR stability

value of ratio of normalized DLED and WLS

orbits: [31412, 31487]
coverage: 2023-11-05 / 2023-11-10
azimuth: 1.2752 & 1.2750
median: 0.94745
spread: 0.00098618
created: 2023-11-11T05:23:25Z

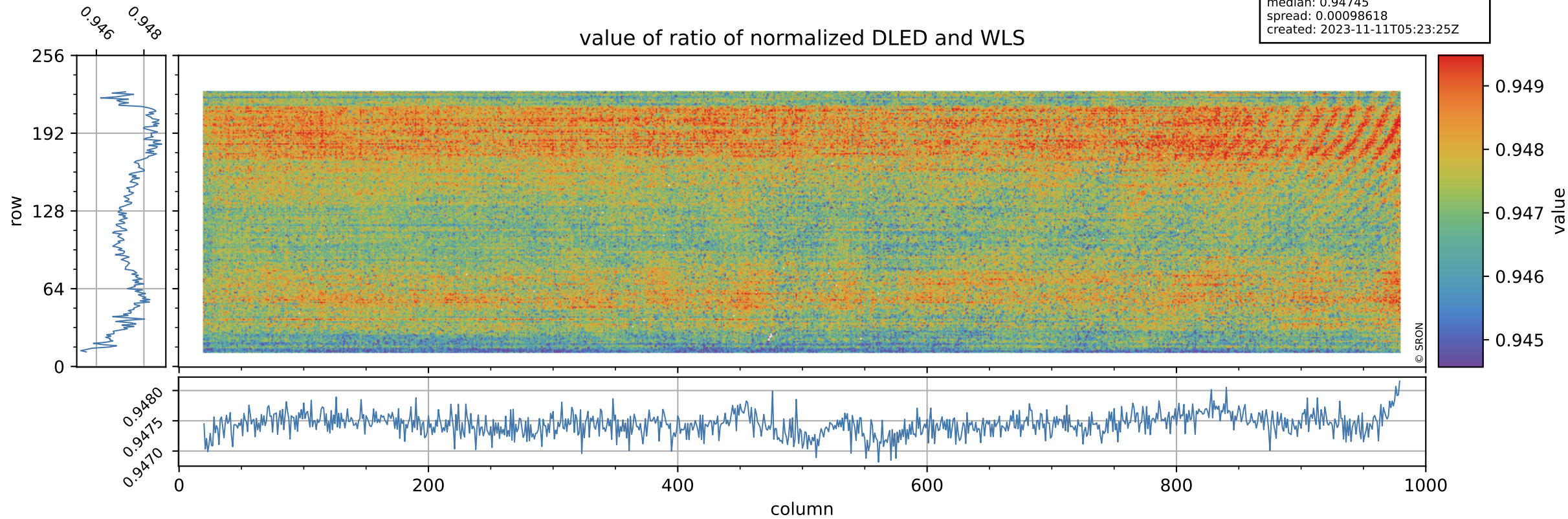

Tropomi SWIR stability

orbits: [31412, 31487]
coverage: 2023-11-05 / 2023-11-10
azimuth: 1.2752 & 1.2750
median: 1.8554
spread: 0.36116
created: 2023-11-11T05:23:25Z

uncertainty of ratio of normalized DLED and WLS

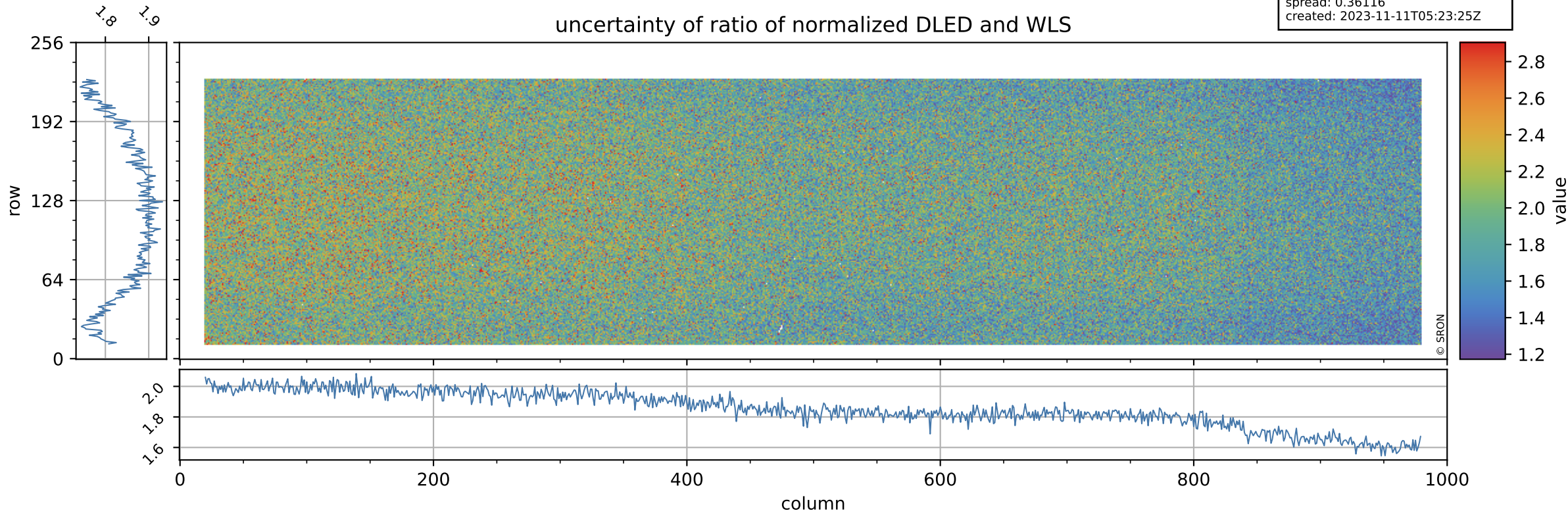

Tropomi SWIR stability

value of normalized QVD#1

orbits: [31412, 31487]
coverage: 2023-11-05 / 2023-11-10
azimuth: 1.2752 & 1.2750
median: 0.98465
spread: 0.0053717
created: 2023-11-11T05:23:25Z

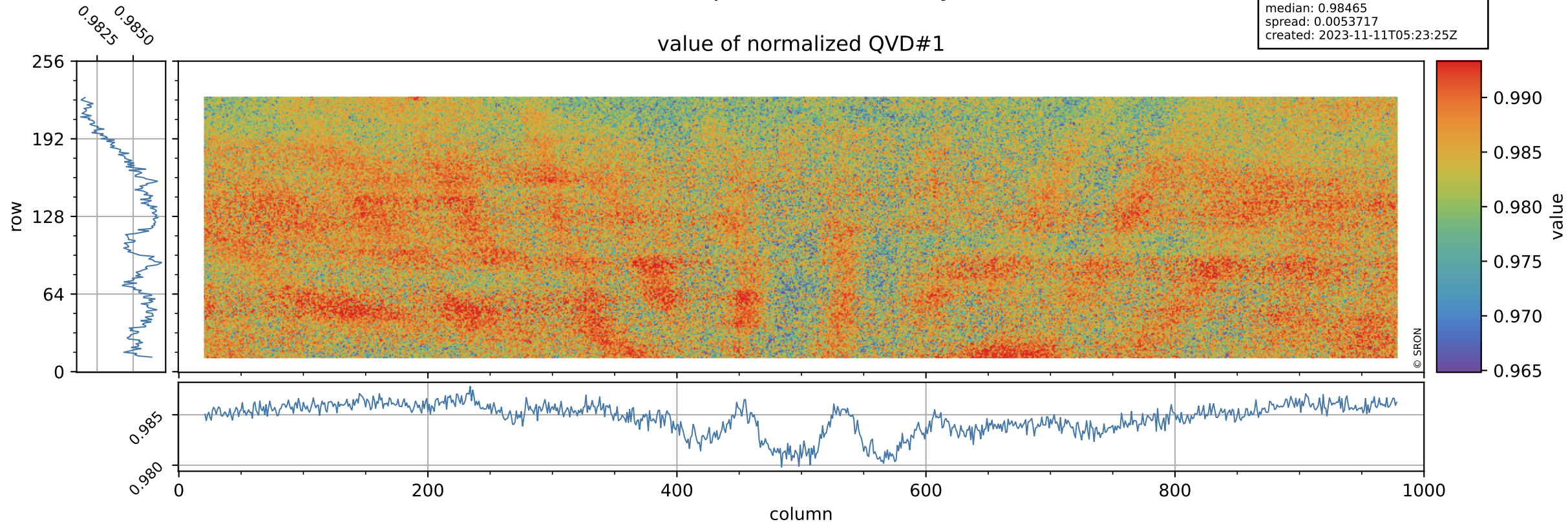

Tropomi SWIR stability

orbits: [31412, 31487]
coverage: 2023-11-05 / 2023-11-10
azimuth: 1.2752 & 1.2750
median: 1.0266 ke
spread: 0.16074 ke
created: 2023-11-11T05:23:25Z

QVD#1 background

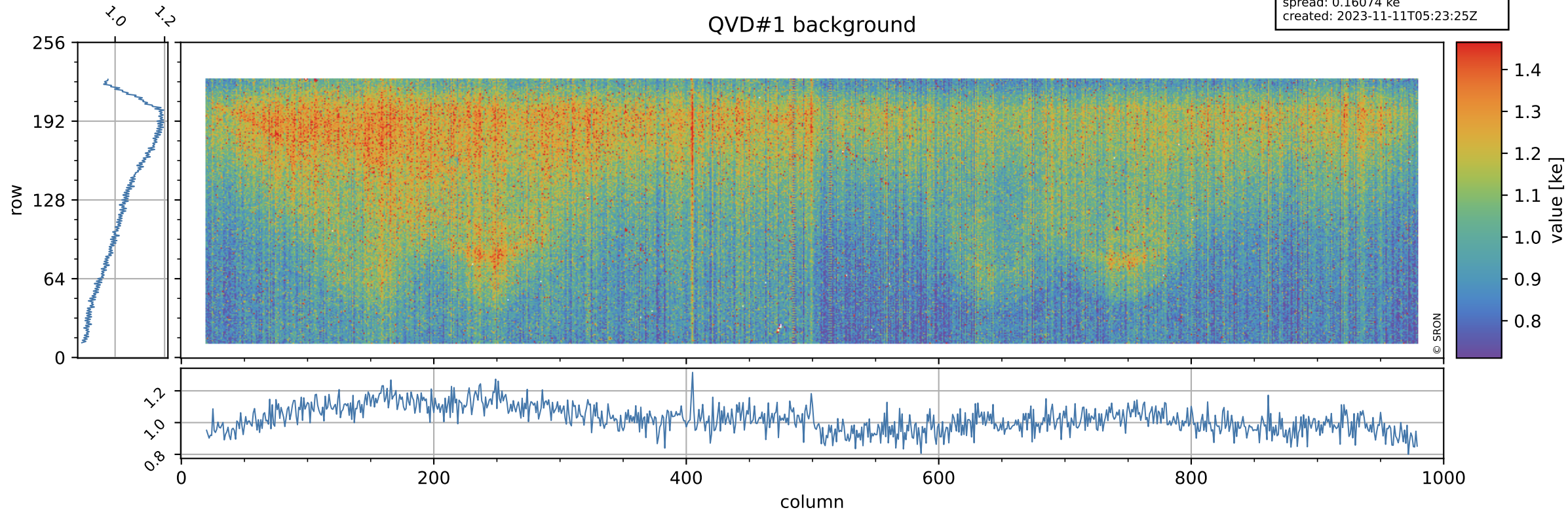

Tropomi SWIR stability

value of normalized QVD#2

orbits: [31412, 31487]
coverage: 2023-11-05 / 2023-11-10
azimuth: 1.2752 & 1.2750
median: 0.98551
spread: 0.0055809
created: 2023-11-11T05:23:26Z

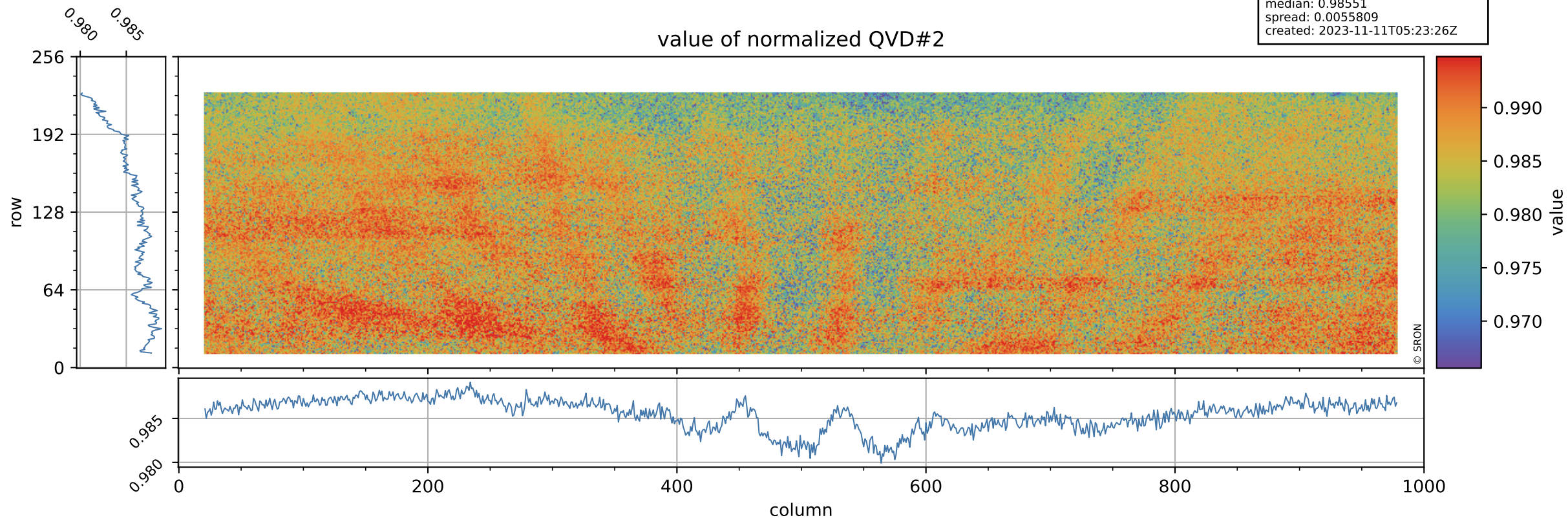

Tropomi SWIR stability

orbits: [31412, 31487]
coverage: 2023-11-05 / 2023-11-10
azimuth: 1.2752 & 1.2750
median: 1.0223 ke
spread: 0.16187 ke
created: 2023-11-11T05:23:26Z

QVD#2 background

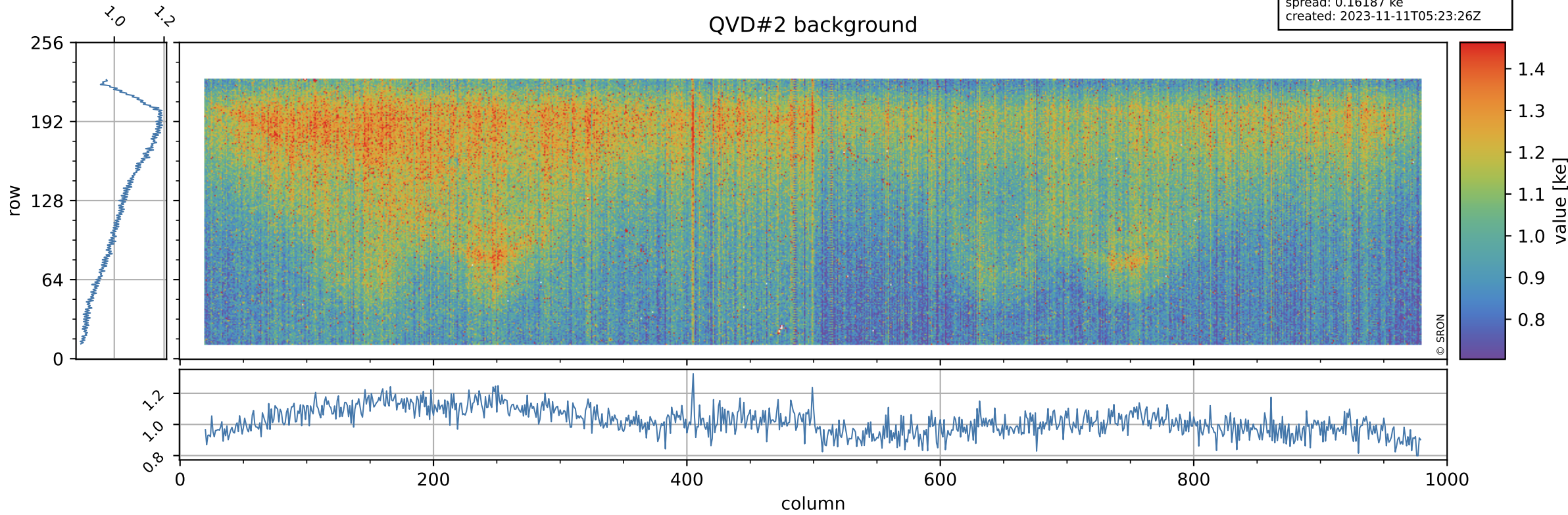

Tropomi SWIR stability

value of normalized DLED

orbits: [31412, 31487]
coverage: 2023-11-05 / 2023-11-10
azimuth: 1.2752 & 1.2750
median: 0.9431
spread: 0.0049366
created: 2023-11-11T05:23:26Z

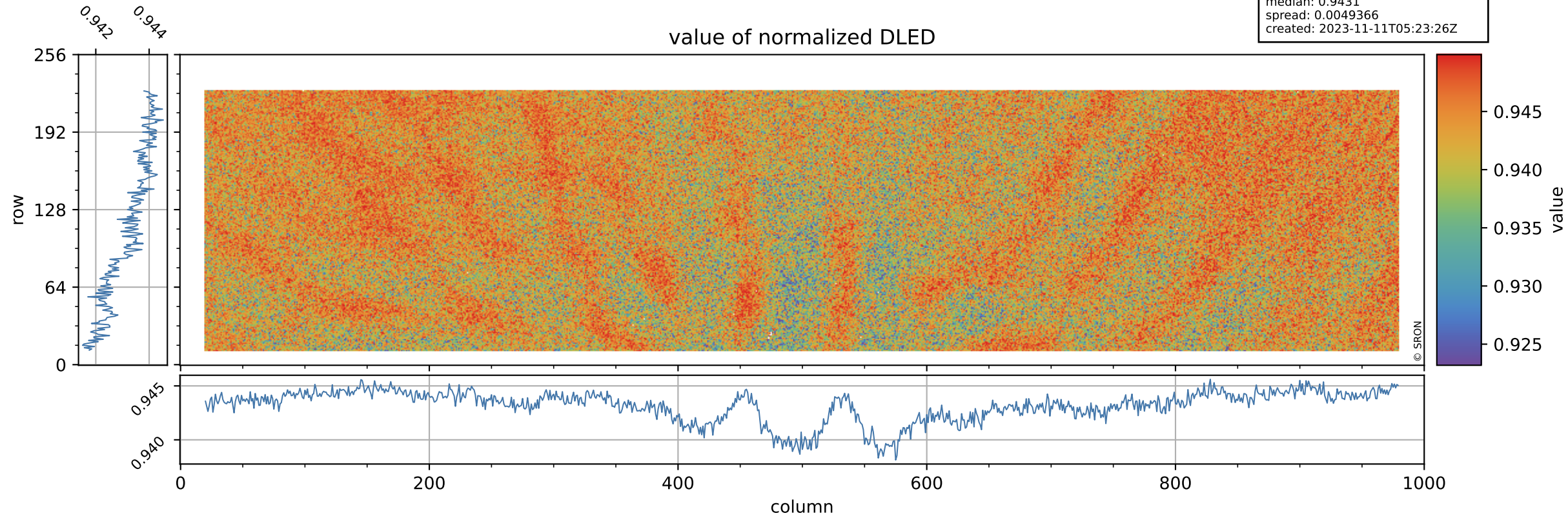

Tropomi SWIR stability

DLED background

orbits: [31412, 31487]
coverage: 2023-11-05 / 2023-11-10
azimuth: 1.2752 & 1.2750
median: 0.90937 ke
spread: 0.14874 ke
created: 2023-11-11T05:23:27Z

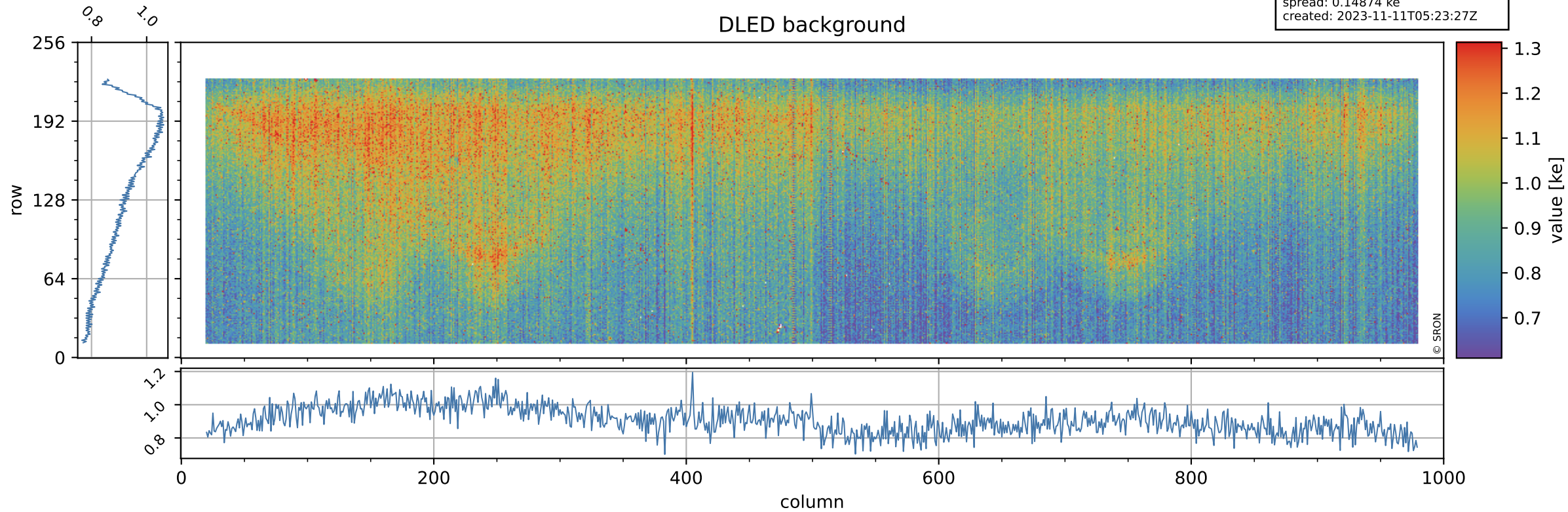

Tropomi SWIR stability

value of normalized WLS

orbits: [31412, 31487]
coverage: 2023-11-05 / 2023-11-10
azimuth: 1.2752 & 1.2750
median: 0.99536
spread: 0.0047174
created: 2023-11-11T05:23:27Z

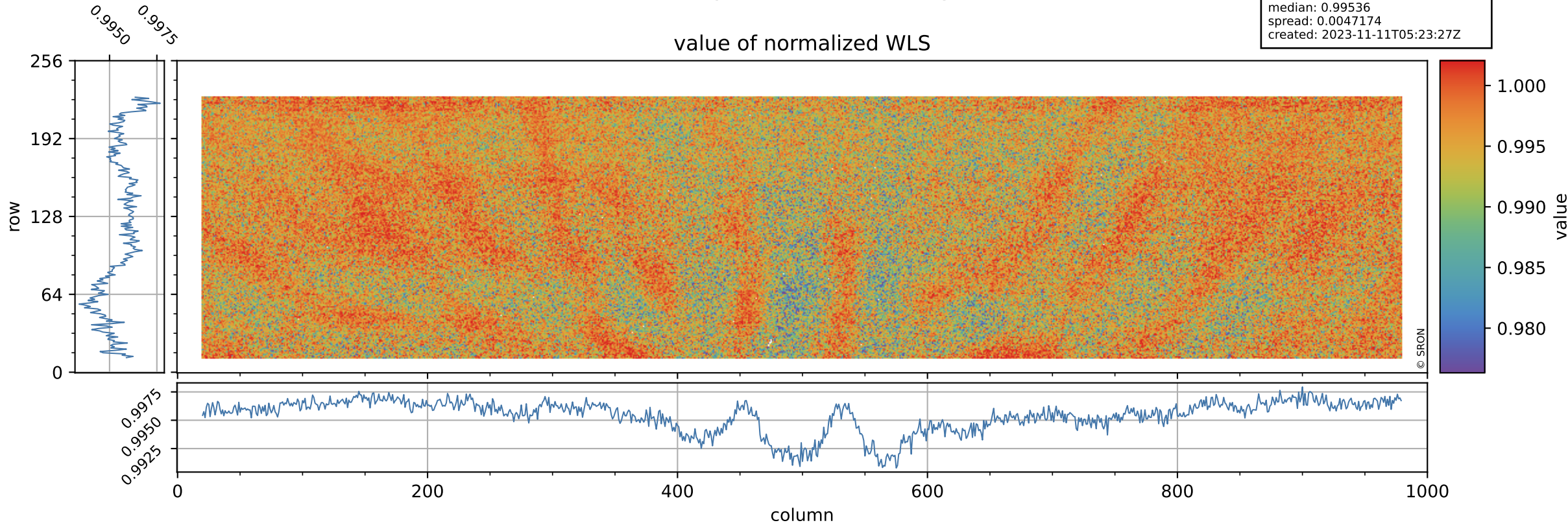

Tropomi SWIR stability

orbits: [31412, 31487]
coverage: 2023-11-05 / 2023-11-10
azimuth: 1.2752 & 1.2750
median: 362.19 e
spread: 89.846 e
created: 2023-11-11T05:23:27Z

WLS background

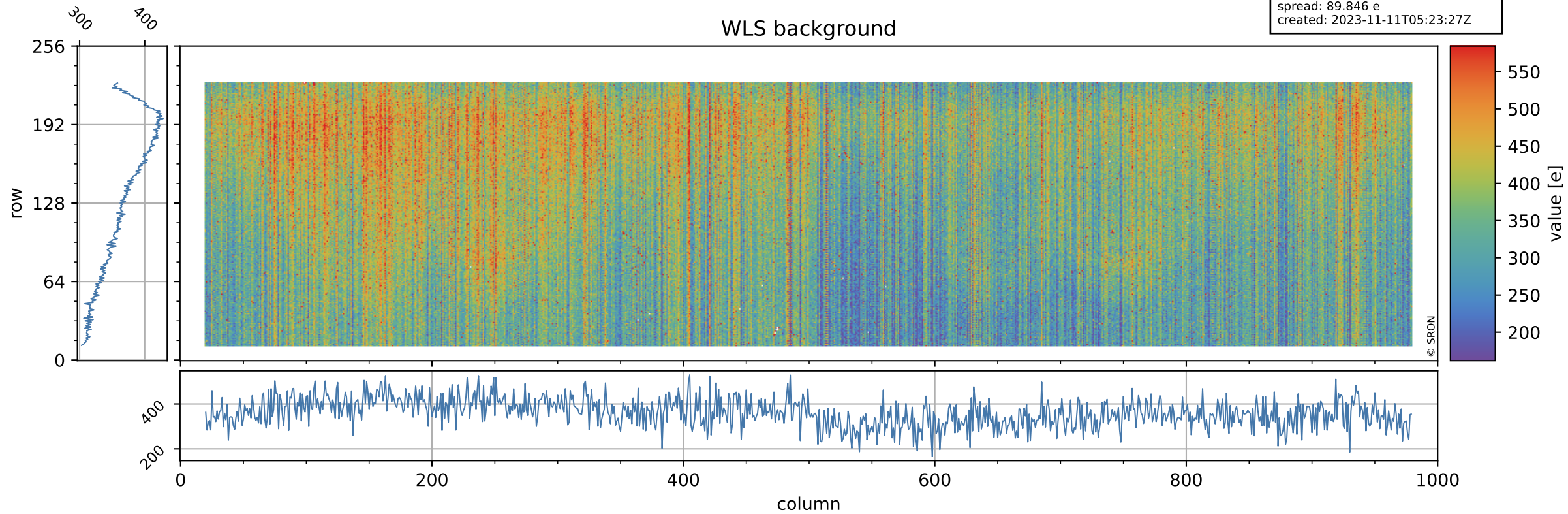

Tropomi SWIR stability ground-tracks of Sentinel-5P

orbits: [31412, 31487]
coverage: 2023-11-05 / 2023-11-10
azimuth: 1.2752 & 1.2750
created: 2023-11-11T05:23:27Z

