

Tropomi SWIR stability

value of ratio of normalized DLED and QVD#1

orbits: [31502, 31517]
coverage: 2023-11-11 / 2023-11-12
azimuth: 1.2778
median: 0.95725
spread: 0.0022523
created: 2023-11-13T05:22:45Z

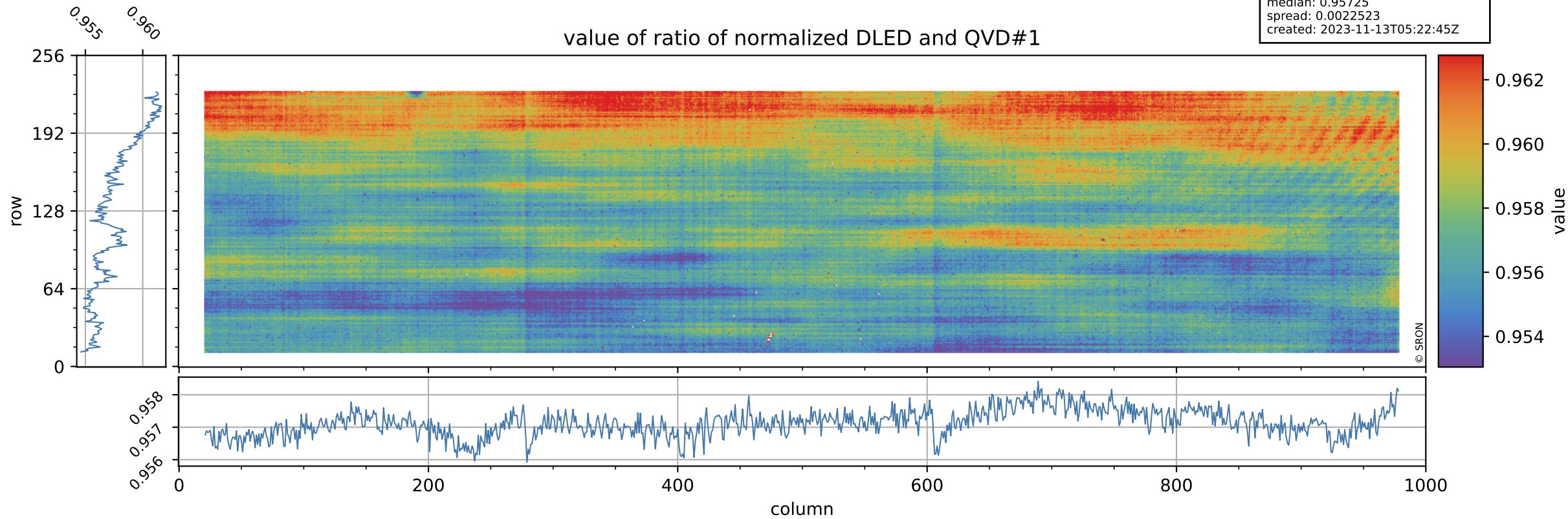

Tropomi SWIR stability

orbits: [31502, 31517]
coverage: 2023-11-11 / 2023-11-12
azimuth: 1.2778
median: 0.74425
spread: 0.15129
created: 2023-11-13T05:22:45Z

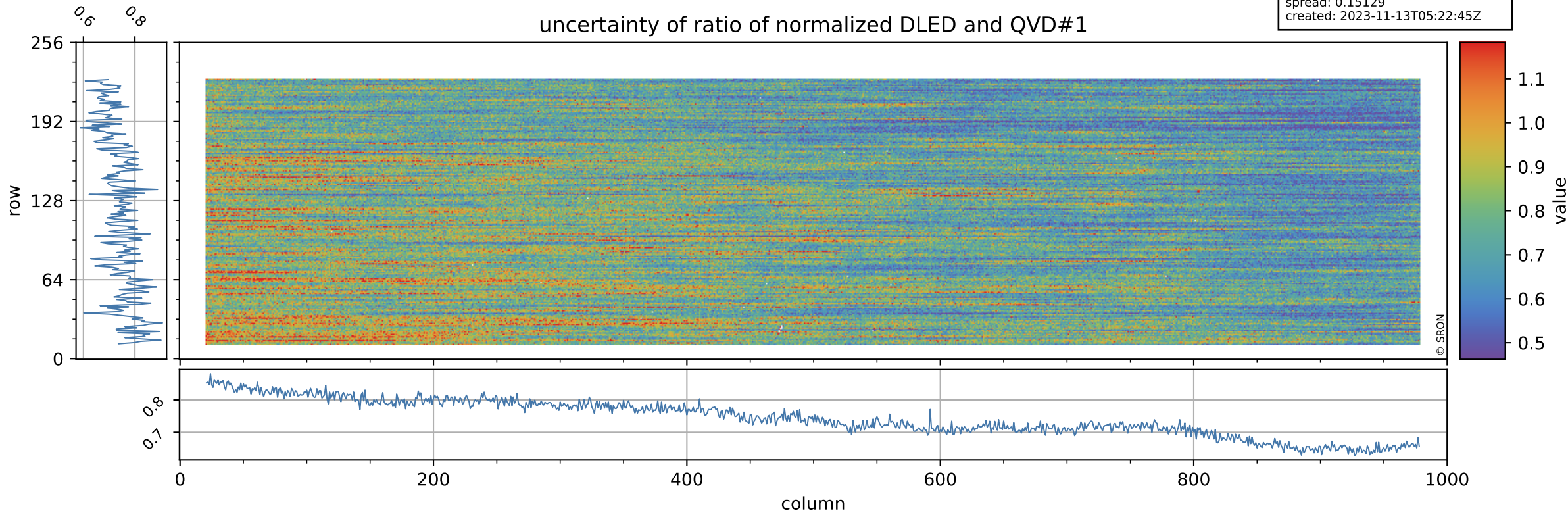

Tropomi SWIR stability

value of ratio of normalized WLS and QVD#1

orbits: [31502, 31517]
coverage: 2023-11-11 / 2023-11-12
azimuth: 1.2778
median: 1.0117
spread: 0.002218
created: 2023-11-13T05:22:46Z

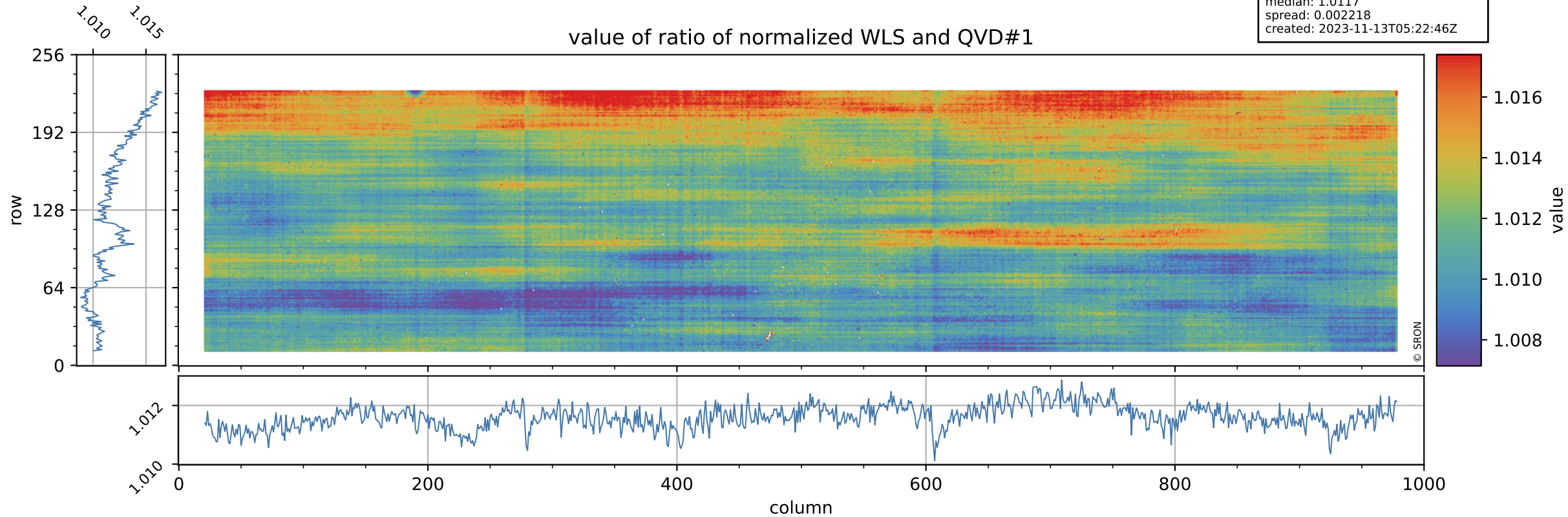

Tropomi SWIR stability

uncertainty of ratio of normalized WLS and QVD#1

orbits: [31502, 31517]
coverage: 2023-11-11 / 2023-11-12
azimuth: 1.2778
median: 0.40645
spread: 0.080504
created: 2023-11-13T05:22:46Z

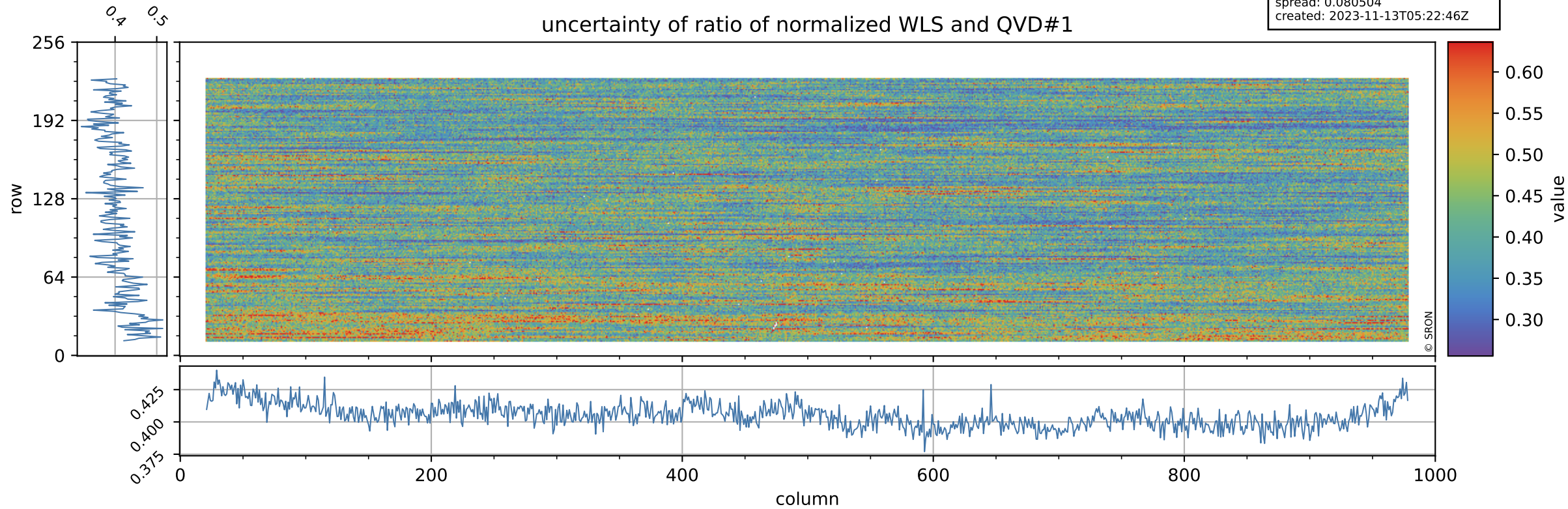

Tropomi SWIR stability

value of ratio of normalized DLED and WLS

orbits: [31502, 31517]
coverage: 2023-11-11 / 2023-11-12
azimuth: 1.2778
median: 0.9463
spread: 0.00084928
created: 2023-11-13T05:22:46Z

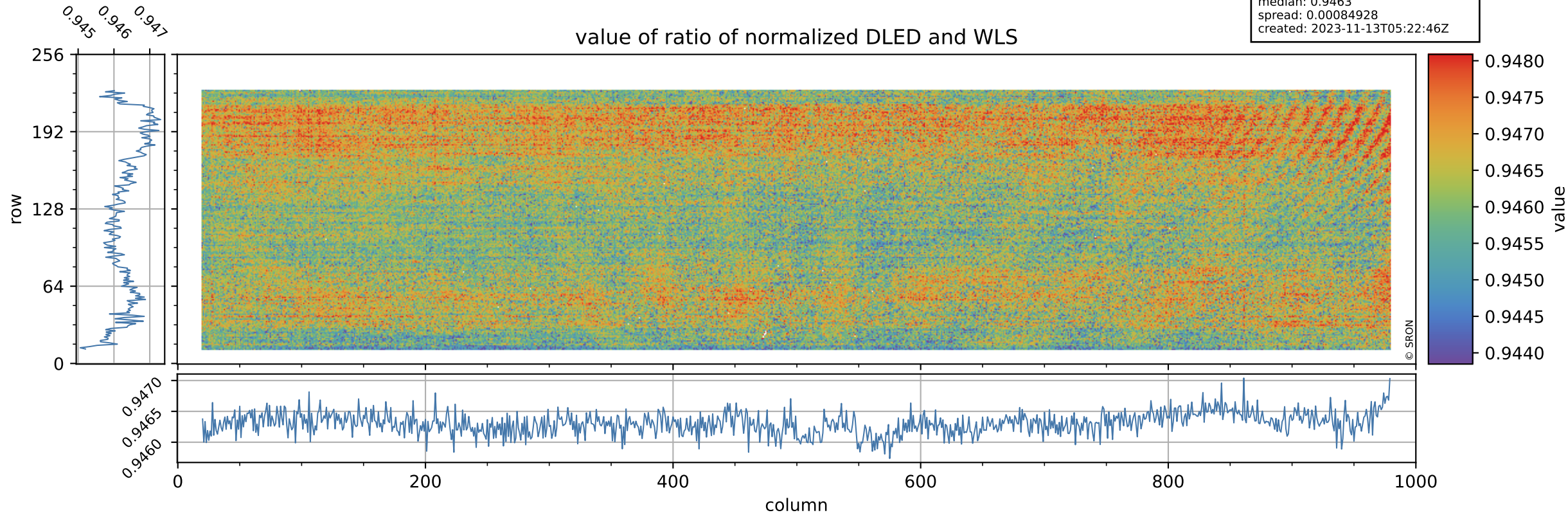

Tropomi SWIR stability

orbits: [31502, 31517]
coverage: 2023-11-11 / 2023-11-12
azimuth: 1.2778
median: 1.8376
spread: 0.36088
created: 2023-11-13T05:22:46Z

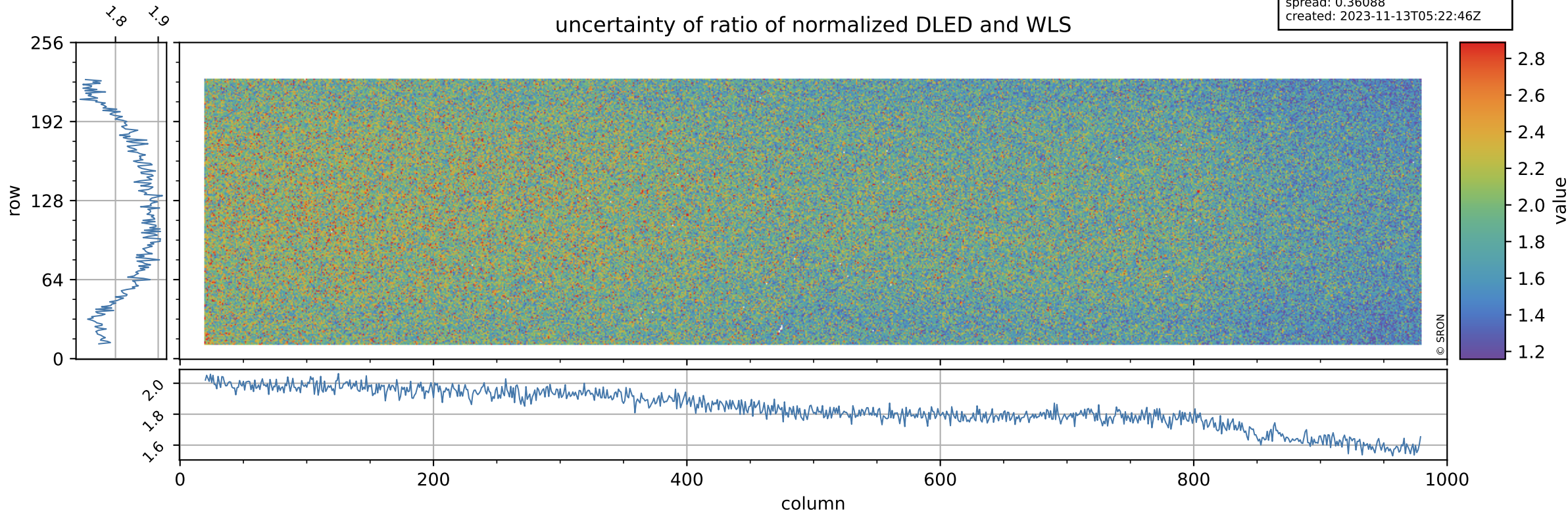

Tropomi SWIR stability

value of normalized QVD#1

orbits: [31502, 31517]
coverage: 2023-11-11 / 2023-11-12
azimuth: 1.2778
median: 0.98441
spread: 0.005365
created: 2023-11-13T05:22:47Z

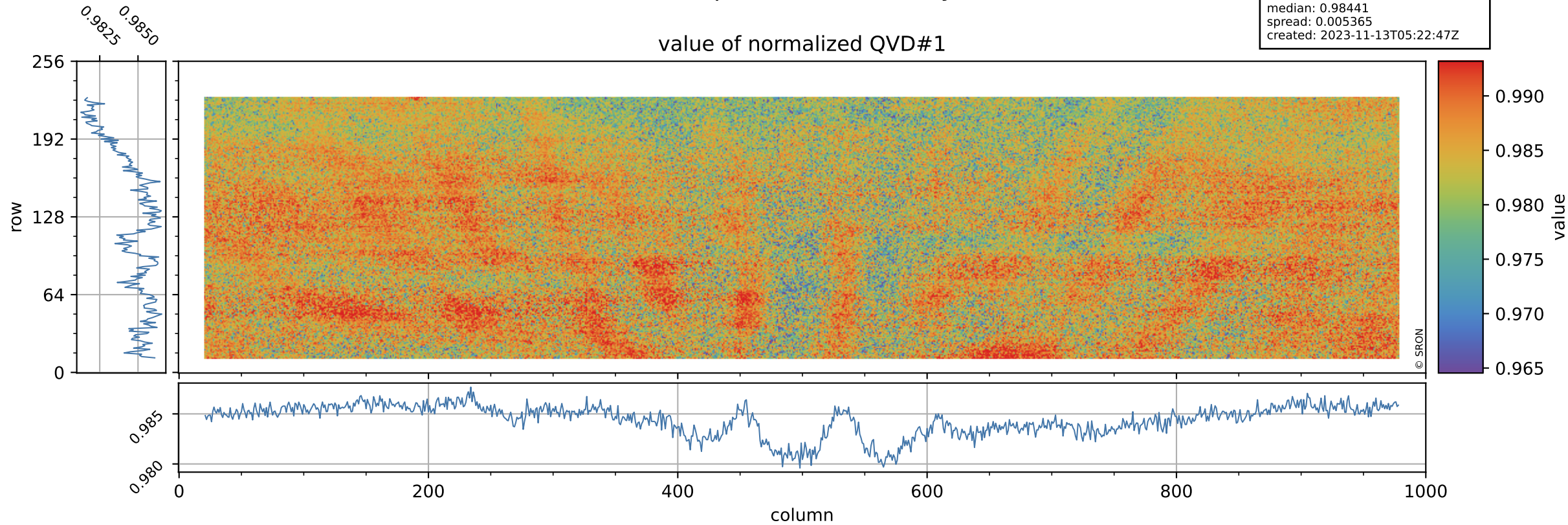

Tropomi SWIR stability

orbits: [31502, 31517]
coverage: 2023-11-11 / 2023-11-12
azimuth: 1.2778
median: 1.0237 ke
spread: 0.16169 ke
created: 2023-11-13T05:22:47Z

QVD#1 background

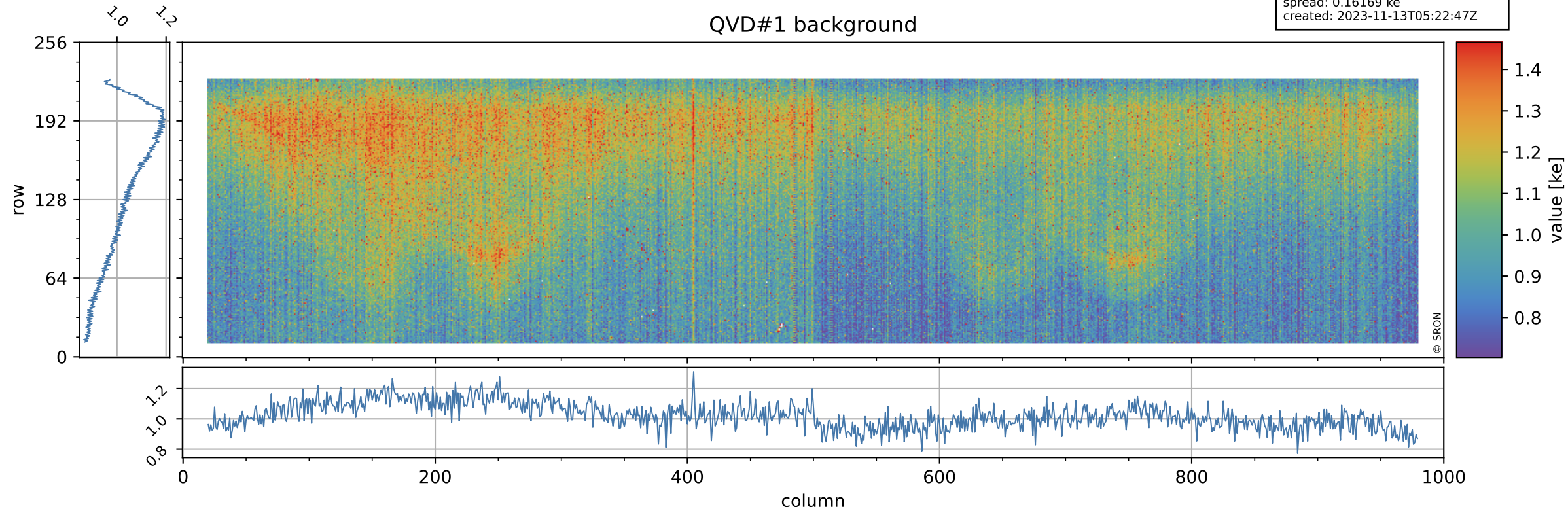

Tropomi SWIR stability

value of normalized DLED

orbits: [31502, 31517]
coverage: 2023-11-11 / 2023-11-12
azimuth: 1.2778
median: 0.94272
spread: 0.0049402
created: 2023-11-13T05:22:47Z

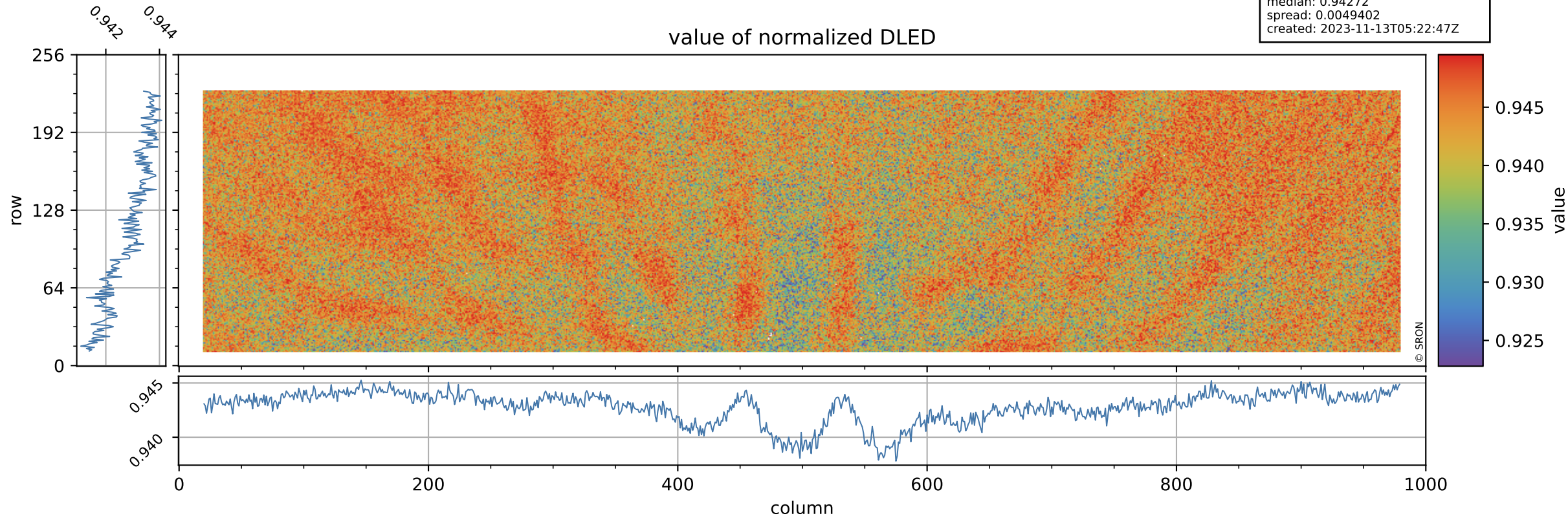

Tropomi SWIR stability

DLED background

orbits: [31502, 31517]
coverage: 2023-11-11 / 2023-11-12
azimuth: 1.2778
median: 0.90653 ke
spread: 0.14756 ke
created: 2023-11-13T05:22:47Z

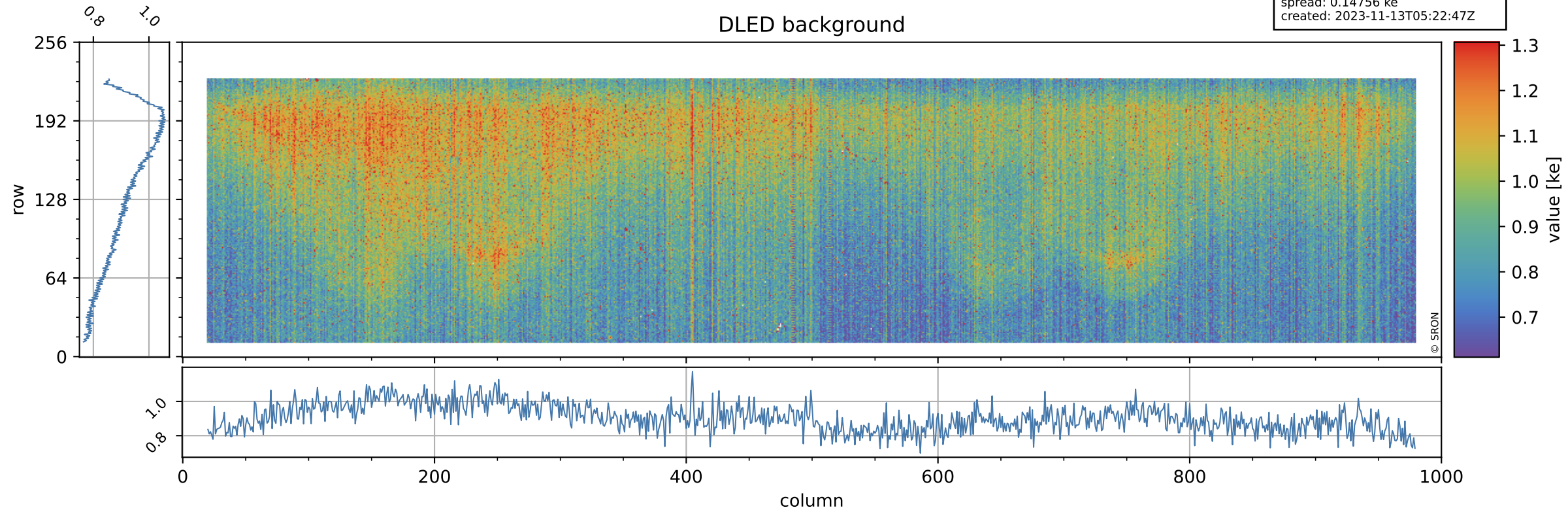

Tropomi SWIR stability

value of normalized WLS

orbits: [31502, 31517]
coverage: 2023-11-11 / 2023-11-12
azimuth: 1.2778
median: 0.99617
spread: 0.0047205
created: 2023-11-13T05:22:48Z

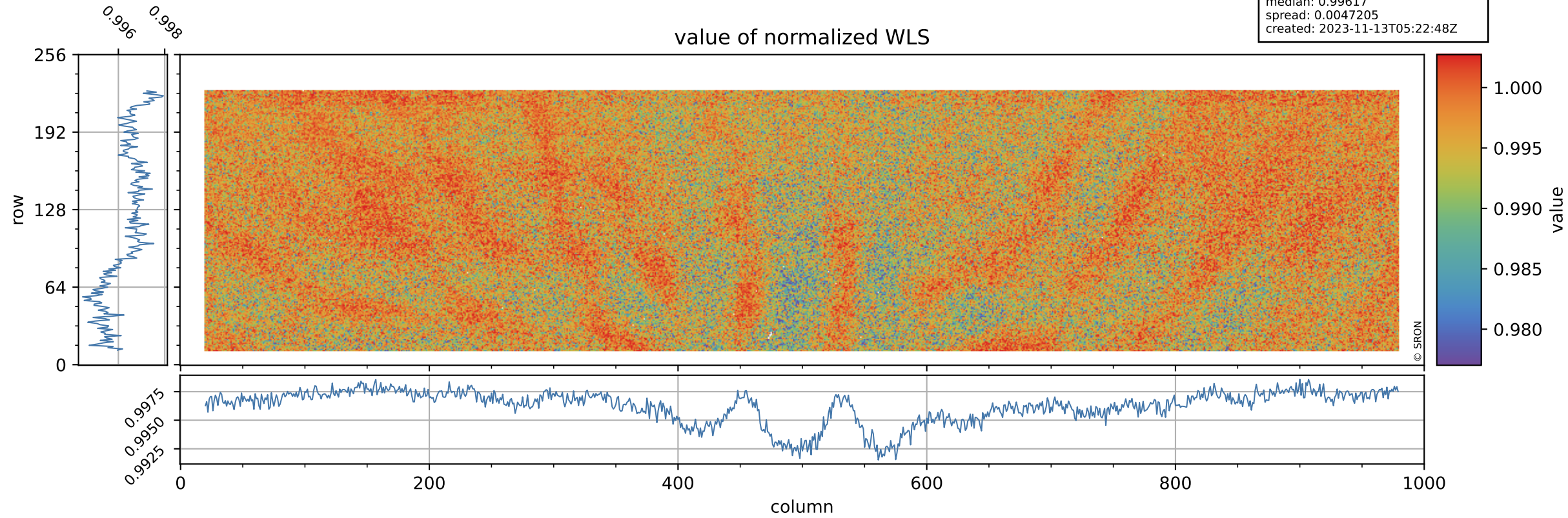

Tropomi SWIR stability

orbits: [31502, 31517]
coverage: 2023-11-11 / 2023-11-12
azimuth: 1.2778
median: 361.96 e
spread: 89.081 e
created: 2023-11-13T05:22:48Z

WLS background

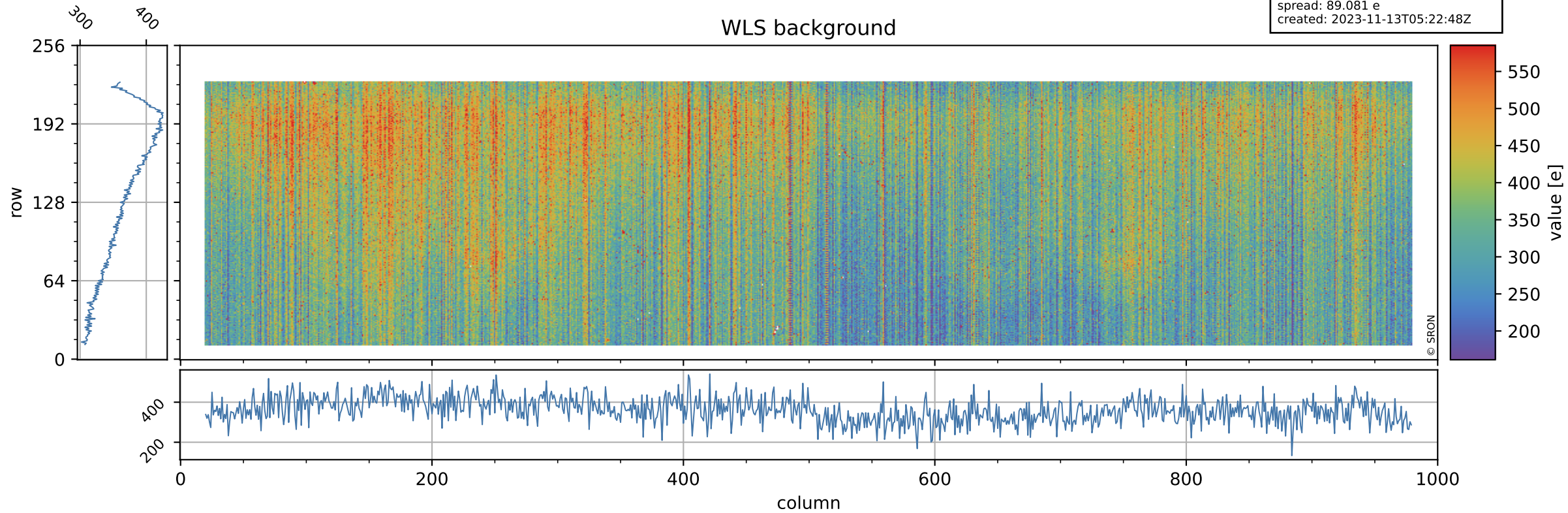

Tropomi SWIR stability ground-tracks of Sentinel-5P

orbits: [31502, 31517]
coverage: 2023-11-11 / 2023-11-12
azimuth: 1.2778
created: 2023-11-13T05:22:48Z

