

Tropomi SWIR stability

value of ratio of normalized QVD#1 and QVD#2

orbits: [31502, 31573]
coverage: 2023-11-11 / 2023-11-16
azimuth: 1.2763 & 1.2756
median: 0.99892
spread: 0.0017027
created: 2023-11-17T05:23:19Z

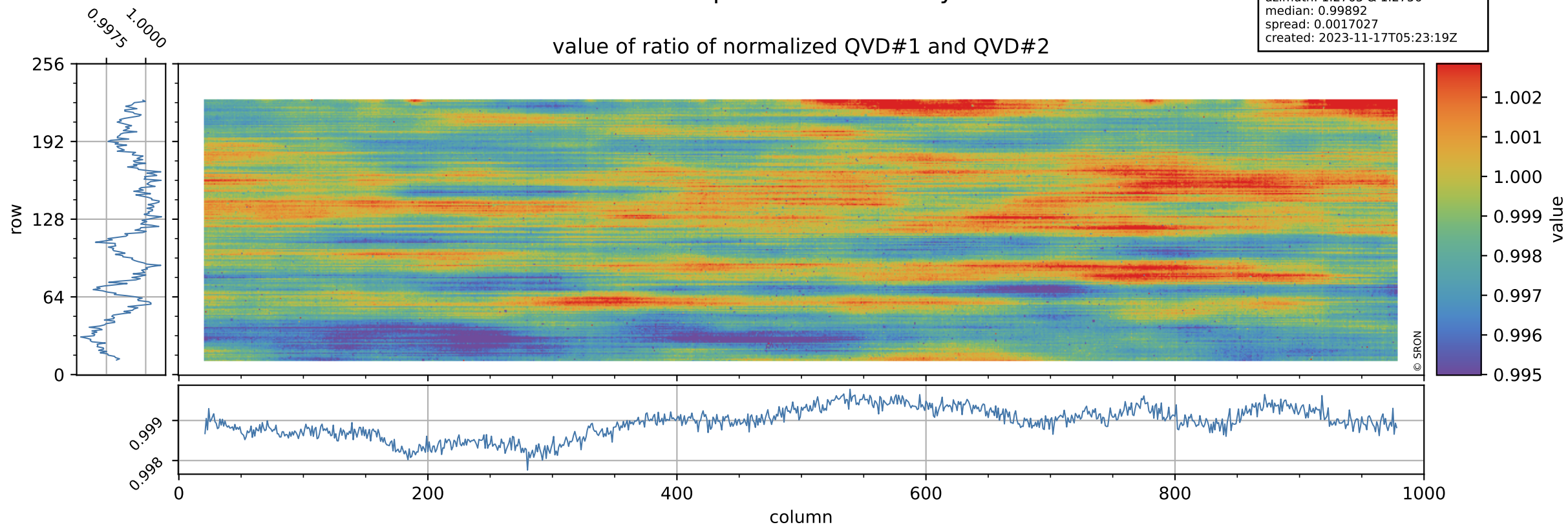

Tropomi SWIR stability

uncertainty of ratio of normalized QVD#1 and QVD#2

orbits: [31502, 31573]
coverage: 2023-11-11 / 2023-11-16
azimuth: 1.2763 & 1.2756
median: 1.0304
spread: 0.19833
created: 2023-11-17T05:23:20Z

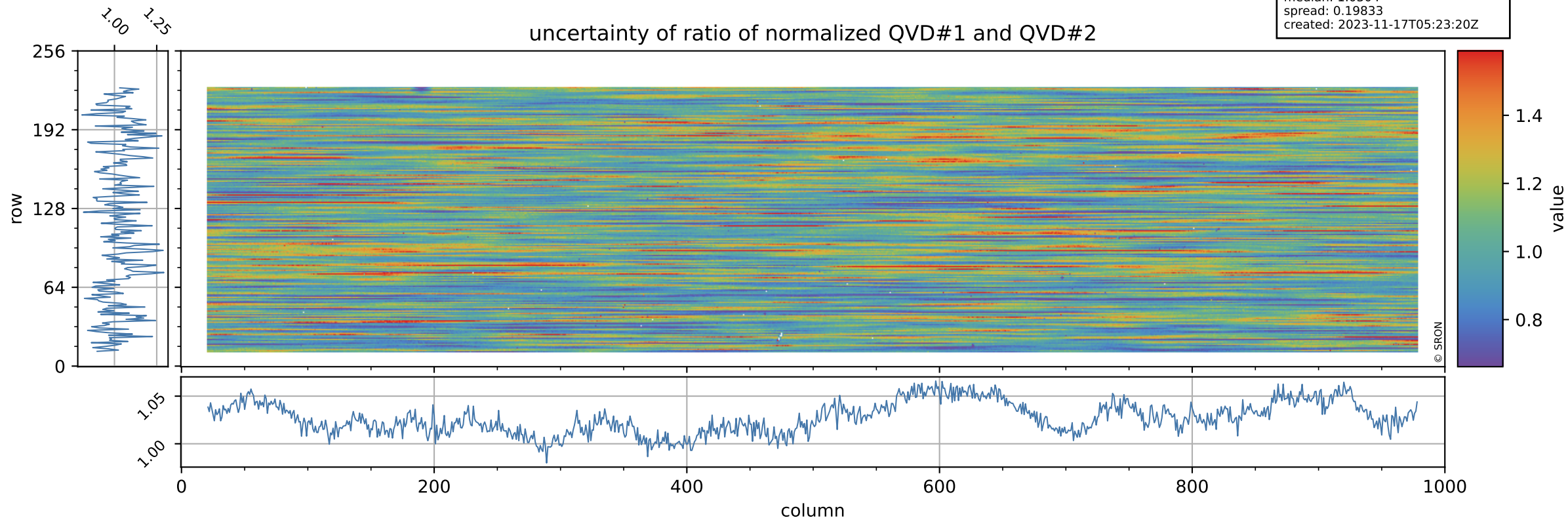

Tropomi SWIR stability

value of ratio of normalized DLED and QVD#1

orbits: [31502, 31573]
coverage: 2023-11-11 / 2023-11-16
azimuth: 1.2763 & 1.2756
median: 0.95673
spread: 0.0023583
created: 2023-11-17T05:23:20Z

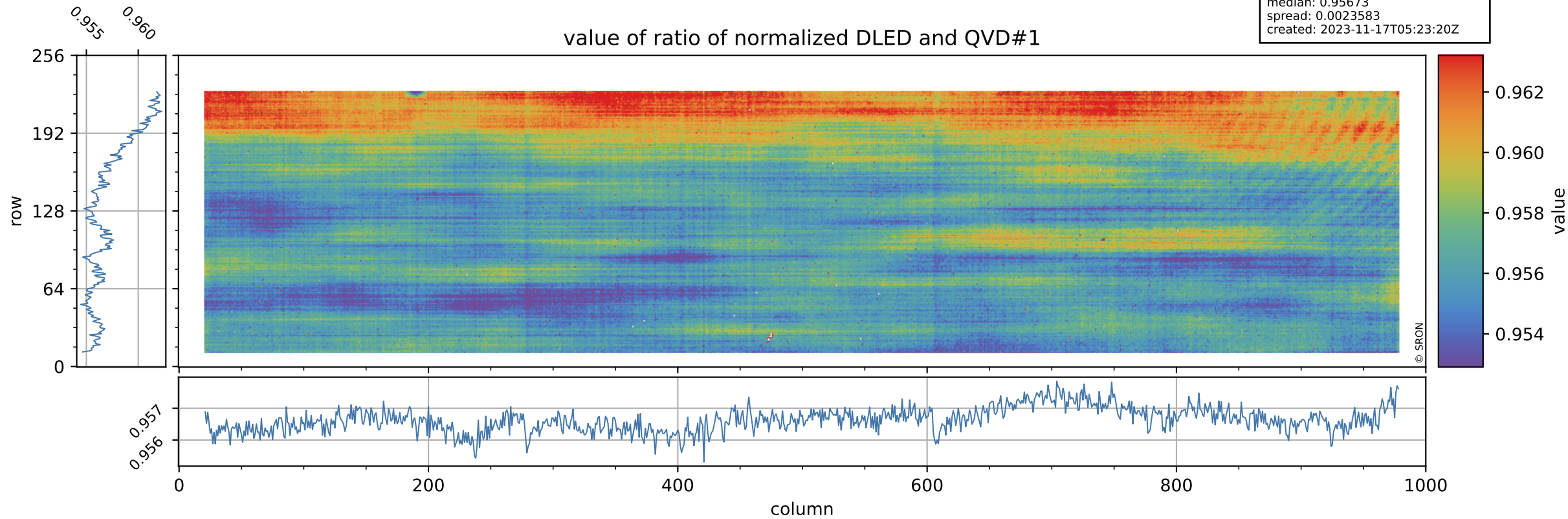

Tropomi SWIR stability

orbits: [31502, 31573]
coverage: 2023-11-11 / 2023-11-16
azimuth: 1.2763 & 1.2756
median: 0.75352
spread: 0.15063
created: 2023-11-17T05:23:20Z

uncertainty of ratio of normalized DLED and QVD#1

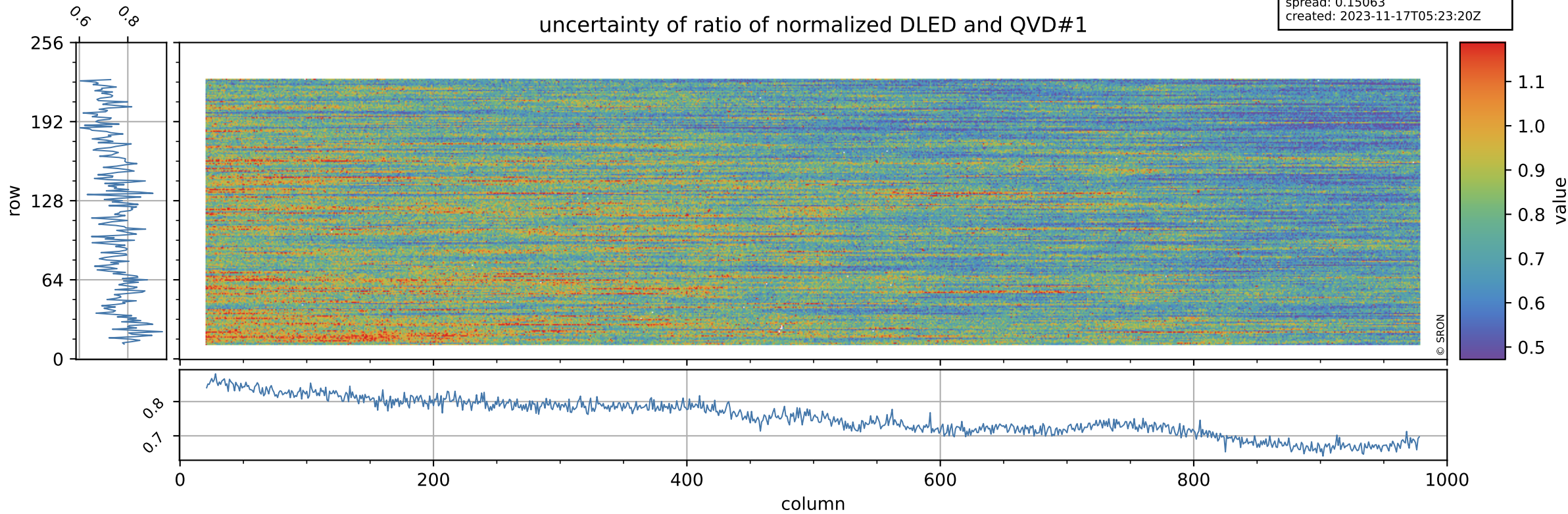

Tropomi SWIR stability

value of ratio of normalized WLS and QVD#1

orbits: [31502, 31573]
coverage: 2023-11-11 / 2023-11-16
azimuth: 1.2763 & 1.2756
median: 1.0111
spread: 0.0023282
created: 2023-11-17T05:23:20Z

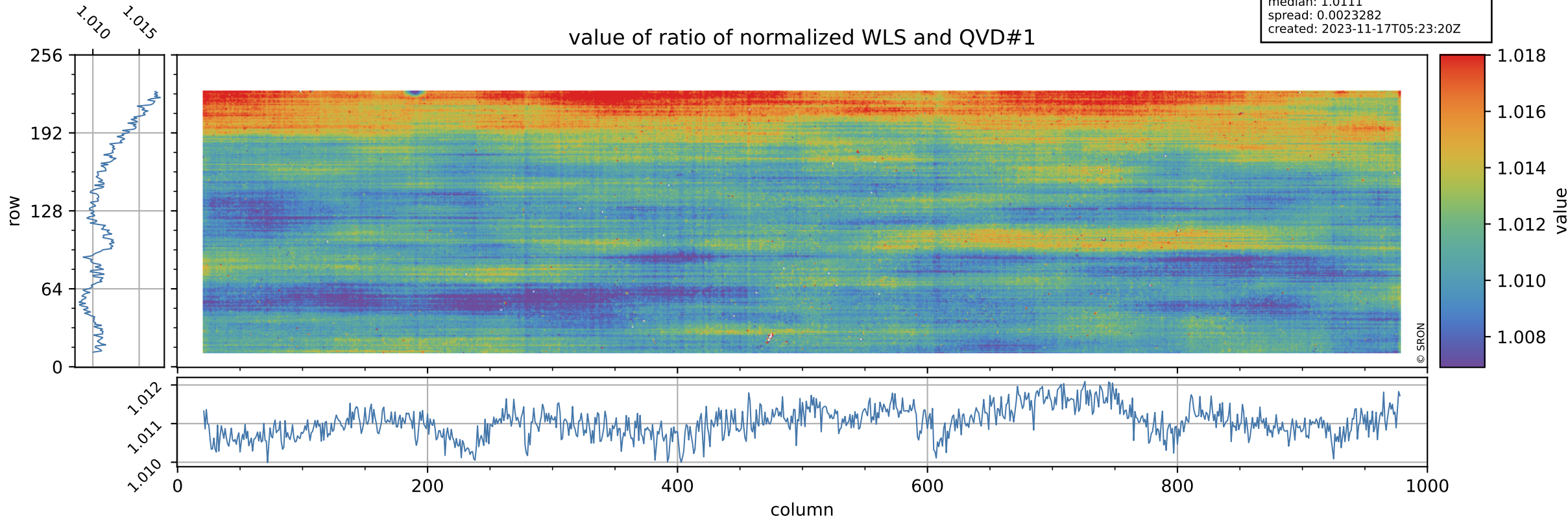

Tropomi SWIR stability

uncertainty of ratio of normalized WLS and QVD#1

orbits: [31502, 31573]
coverage: 2023-11-11 / 2023-11-16
azimuth: 1.2763 & 1.2756
median: 0.40862
spread: 0.080695
created: 2023-11-17T05:23:21Z

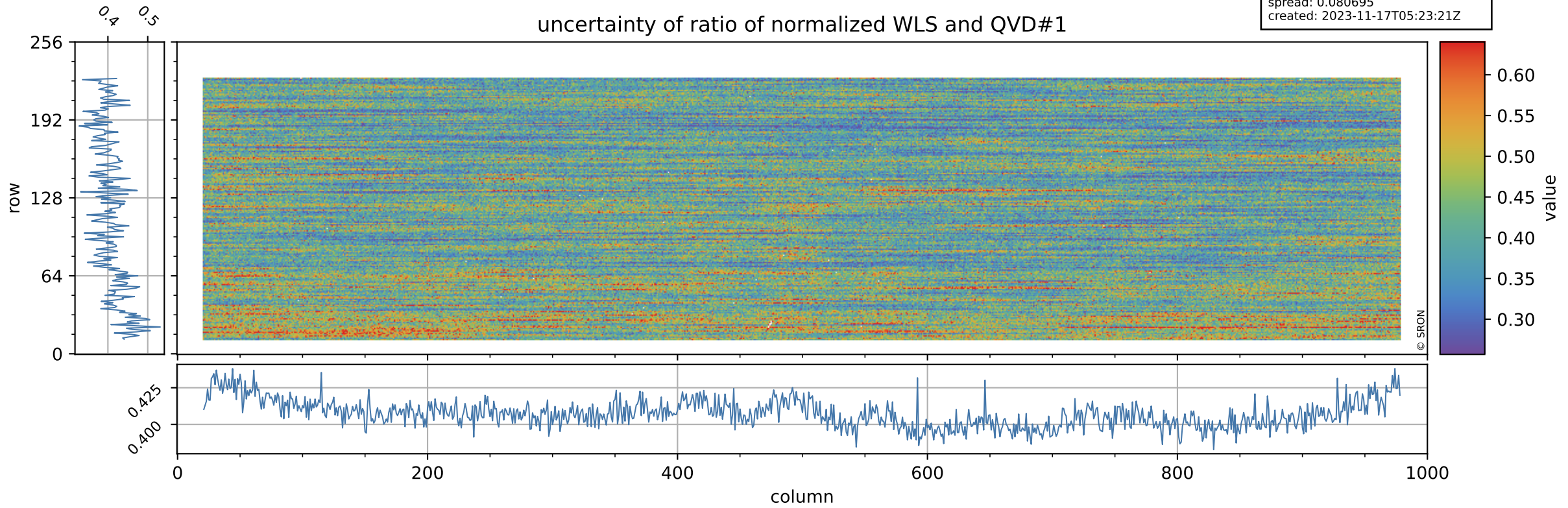

Tropomi SWIR stability

value of ratio of normalized DLED and QVD#2

orbits: [31502, 31573]
coverage: 2023-11-11 / 2023-11-16
azimuth: 1.2763 & 1.2756
median: 0.95584
spread: 0.0026407
created: 2023-11-17T05:23:21Z

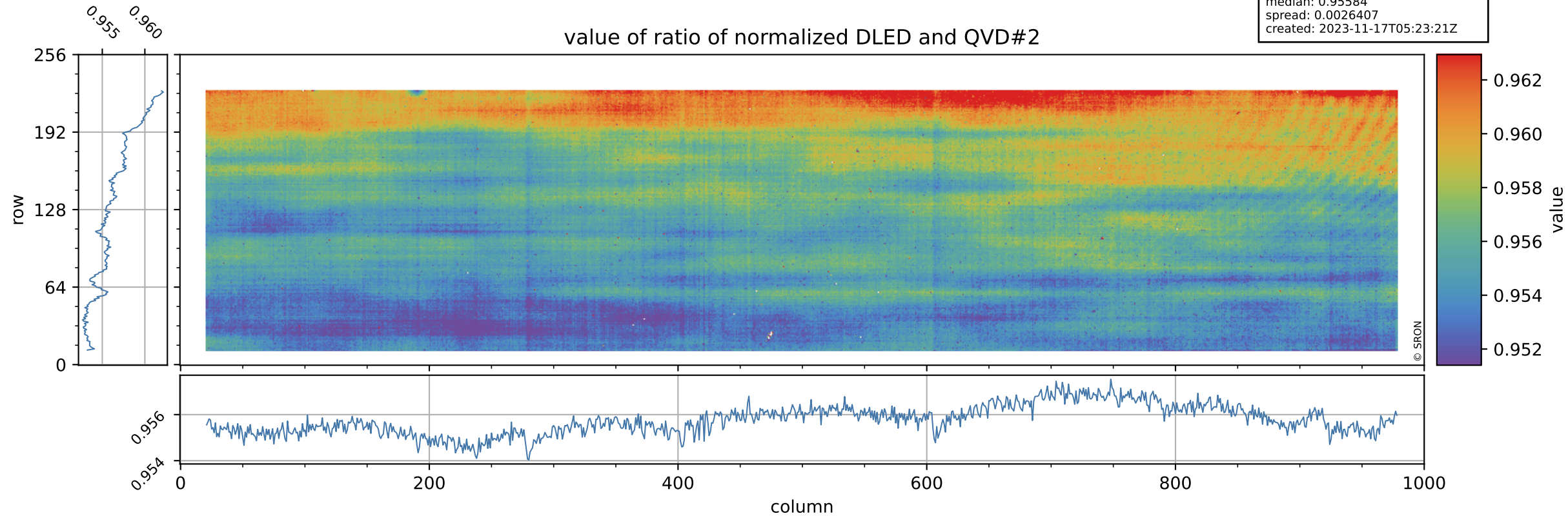

Tropomi SWIR stability

orbits: [31502, 31573]
coverage: 2023-11-11 / 2023-11-16
azimuth: 1.2763 & 1.2756
median: 0.77188
spread: 0.15357
created: 2023-11-17T05:23:21Z

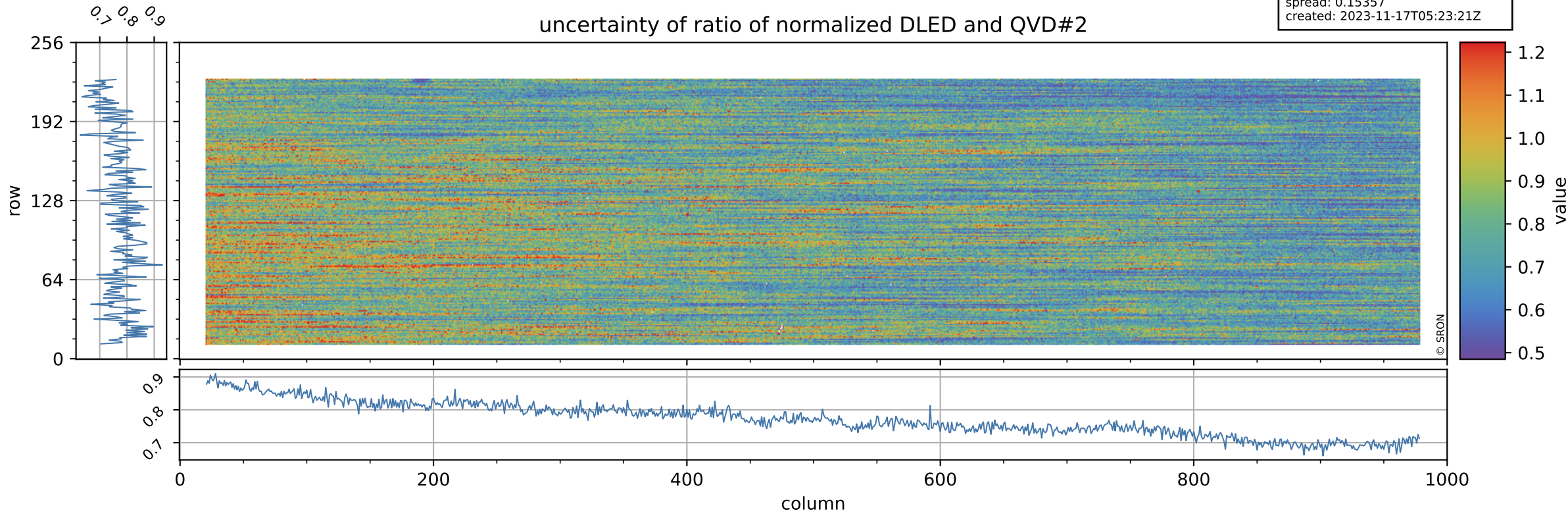

Tropomi SWIR stability

value of ratio of normalized WLS and QVD#2

orbits: [31502, 31573]
coverage: 2023-11-11 / 2023-11-16
azimuth: 1.2763 & 1.2756
median: 1.0101
spread: 0.0025939
created: 2023-11-17T05:23:21Z

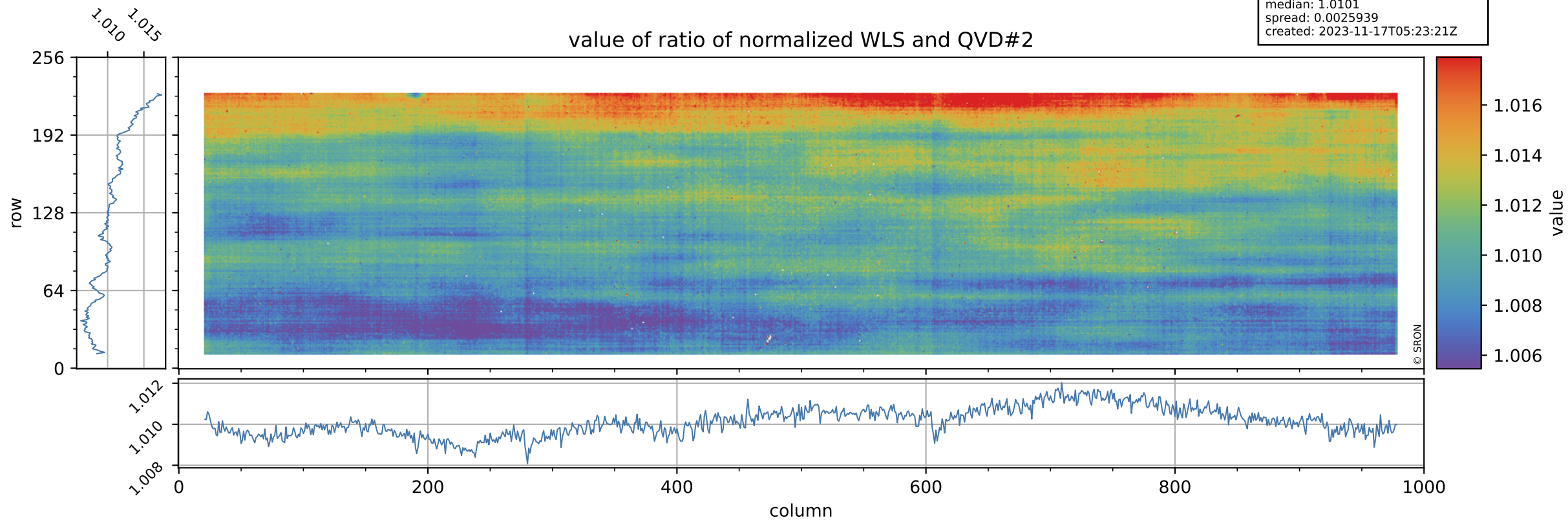

Tropomi SWIR stability

uncertainty of ratio of normalized WLS and QVD#2

orbits: [31502, 31573]
coverage: 2023-11-11 / 2023-11-16
azimuth: 1.2763 & 1.2756
median: 0.41887
spread: 0.081617
created: 2023-11-17T05:23:22Z

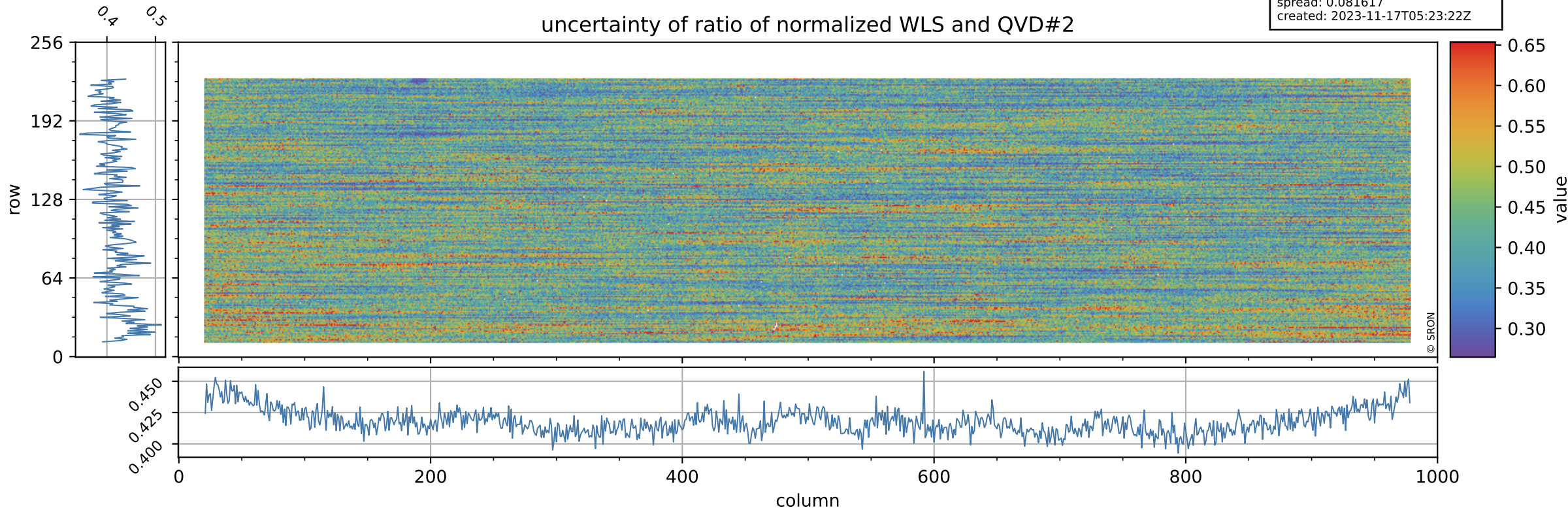

Tropomi SWIR stability

value of ratio of normalized DLED and WLS

orbits: [31502, 31573]
coverage: 2023-11-11 / 2023-11-16
azimuth: 1.2763 & 1.2756
median: 0.94636
spread: 0.00085959
created: 2023-11-17T05:23:22Z

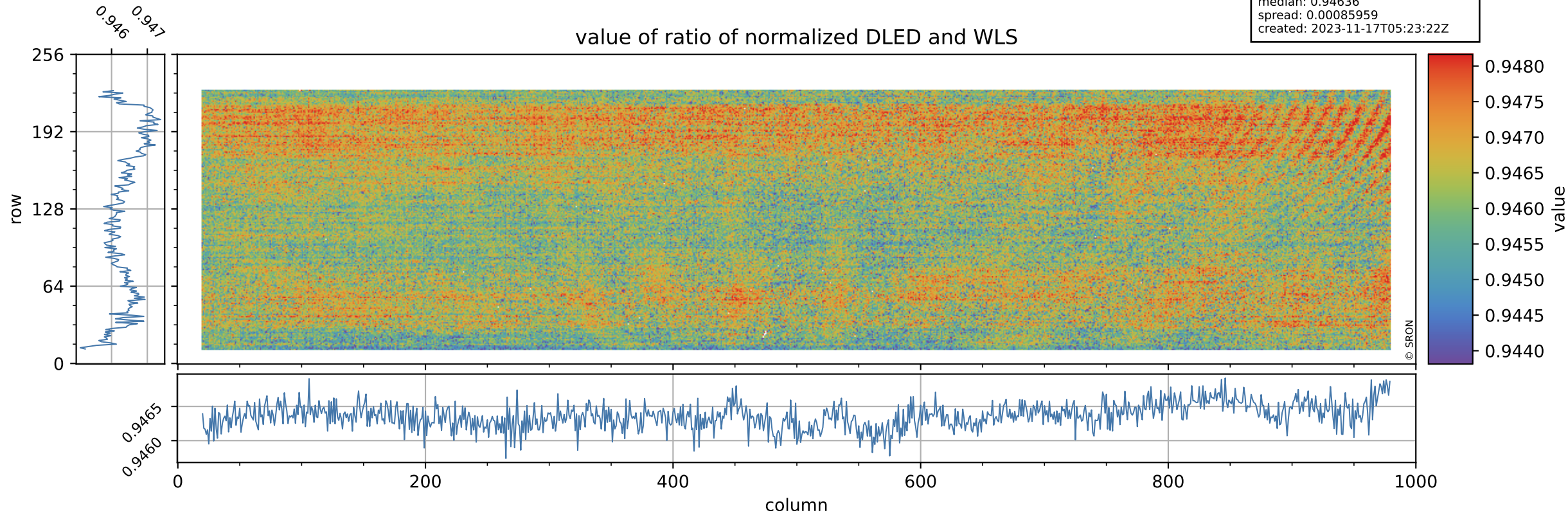

Tropomi SWIR stability

uncertainty of ratio of normalized DLED and WLS

orbits: [31502, 31573]
coverage: 2023-11-11 / 2023-11-16
azimuth: 1.2763 & 1.2756
median: 1.8509
spread: 0.3609
created: 2023-11-17T05:23:22Z

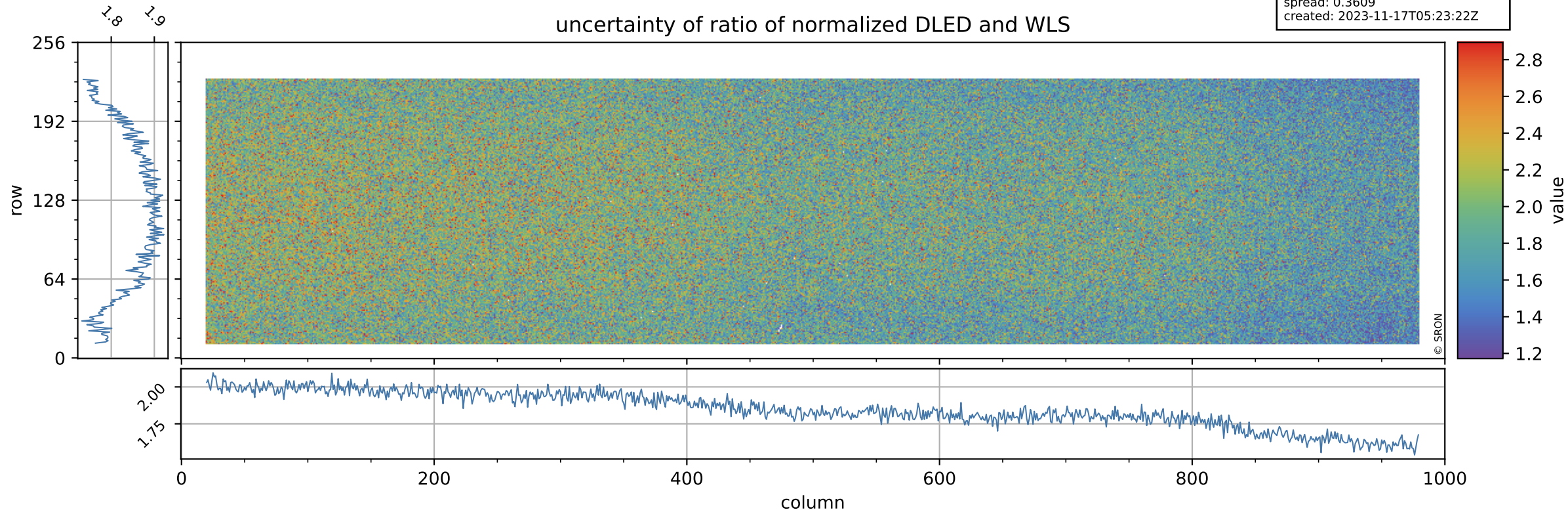

Tropomi SWIR stability

value of normalized QVD#1

orbits: [31502, 31573]
coverage: 2023-11-11 / 2023-11-16
azimuth: 1.2763 & 1.2756
median: 0.98476
spread: 0.0054874
created: 2023-11-17T05:23:22Z

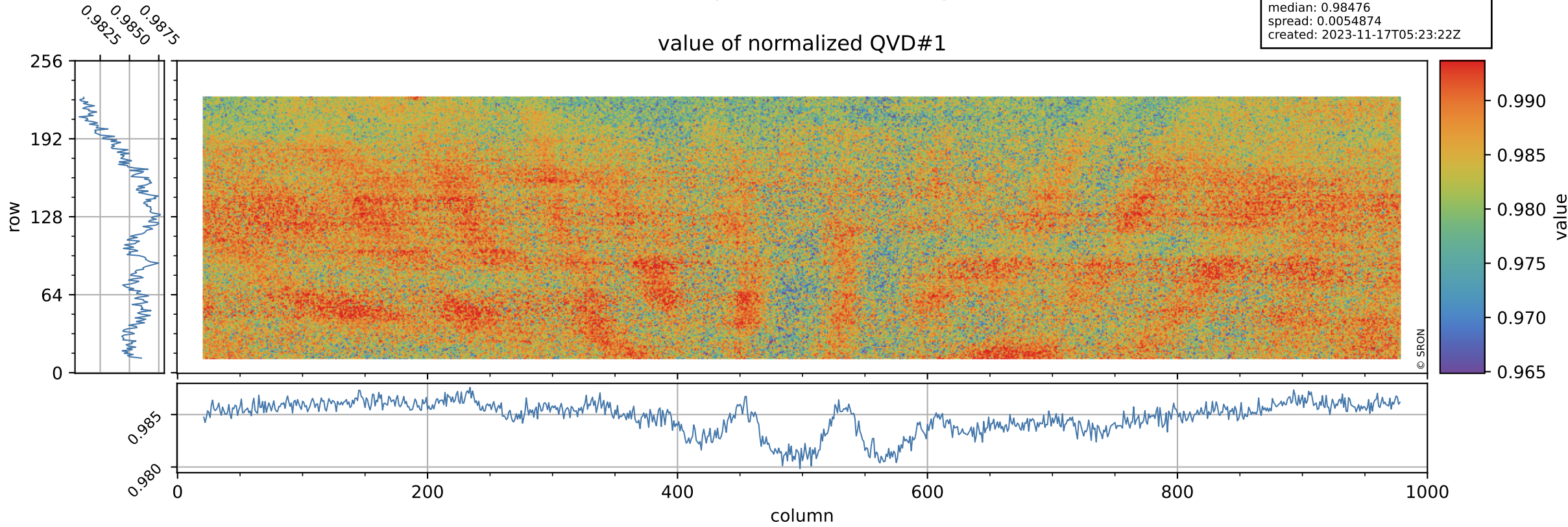

Tropomi SWIR stability

orbits: [31502, 31573]
coverage: 2023-11-11 / 2023-11-16
azimuth: 1.2763 & 1.2756
median: 1.0218 ke
spread: 0.16299 ke
created: 2023-11-17T05:23:23Z

QVD#1 background

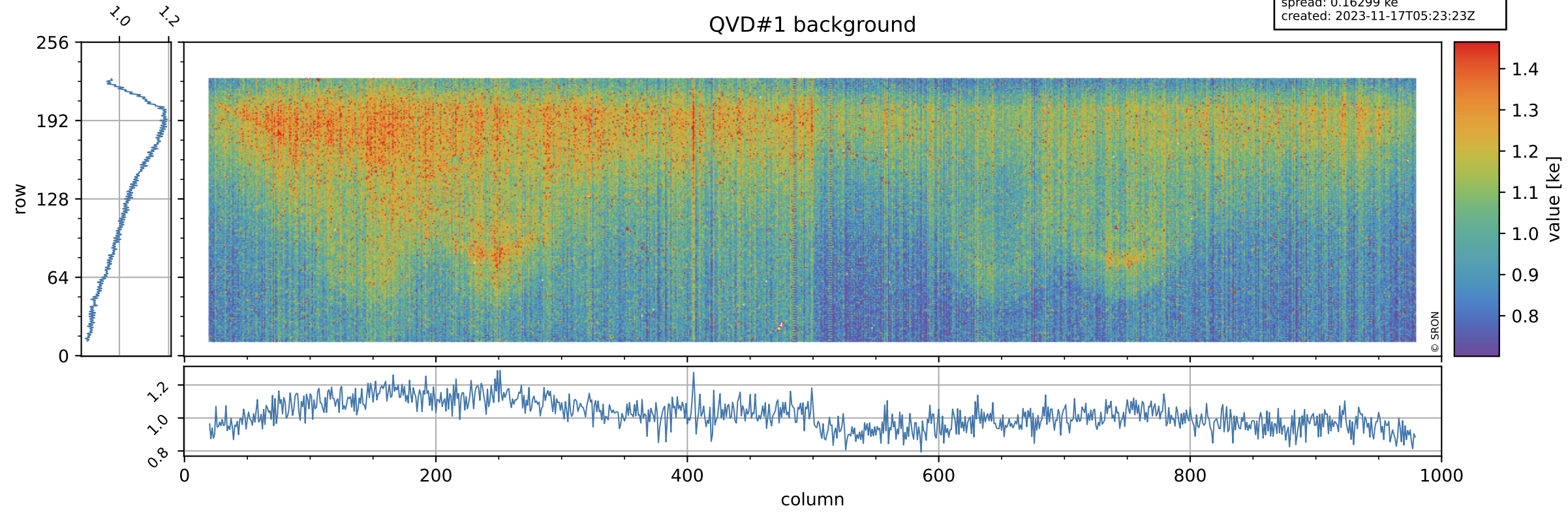

Tropomi SWIR stability

value of normalized QVD#2

orbits: [31502, 31573]
coverage: 2023-11-11 / 2023-11-16
azimuth: 1.2763 & 1.2756
median: 0.98581
spread: 0.0055508
created: 2023-11-17T05:23:23Z

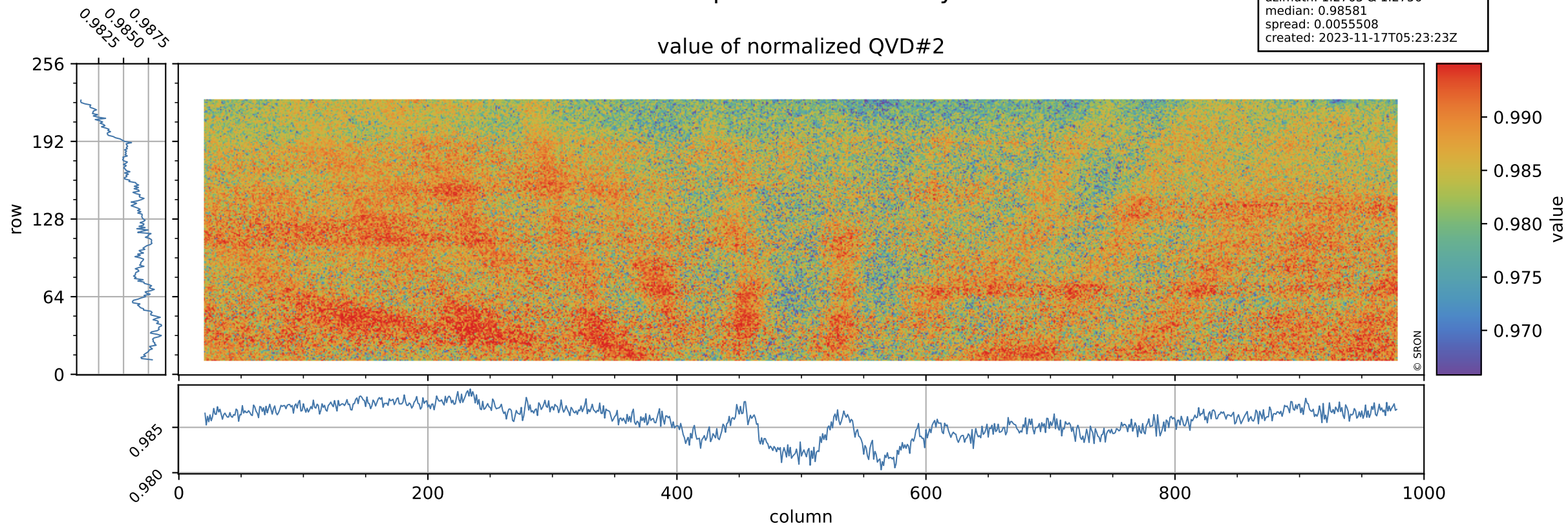

Tropomi SWIR stability

QVD#2 background

orbits: [31502, 31573]
coverage: 2023-11-11 / 2023-11-16
azimuth: 1.2763 & 1.2756
median: 1.0193 ke
spread: 0.1602 ke
created: 2023-11-17T05:23:23Z

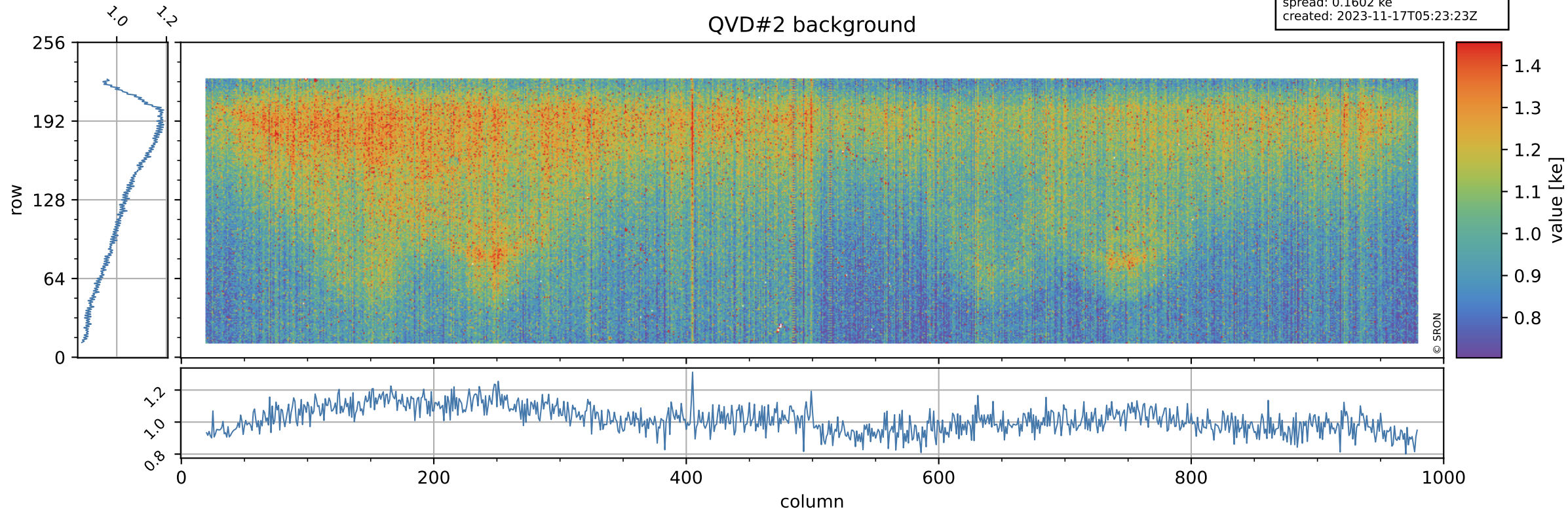

Tropomi SWIR stability

value of normalized DLED

orbits: [31502, 31573]
coverage: 2023-11-11 / 2023-11-16
azimuth: 1.2763 & 1.2756
median: 0.94277
spread: 0.004944
created: 2023-11-17T05:23:23Z

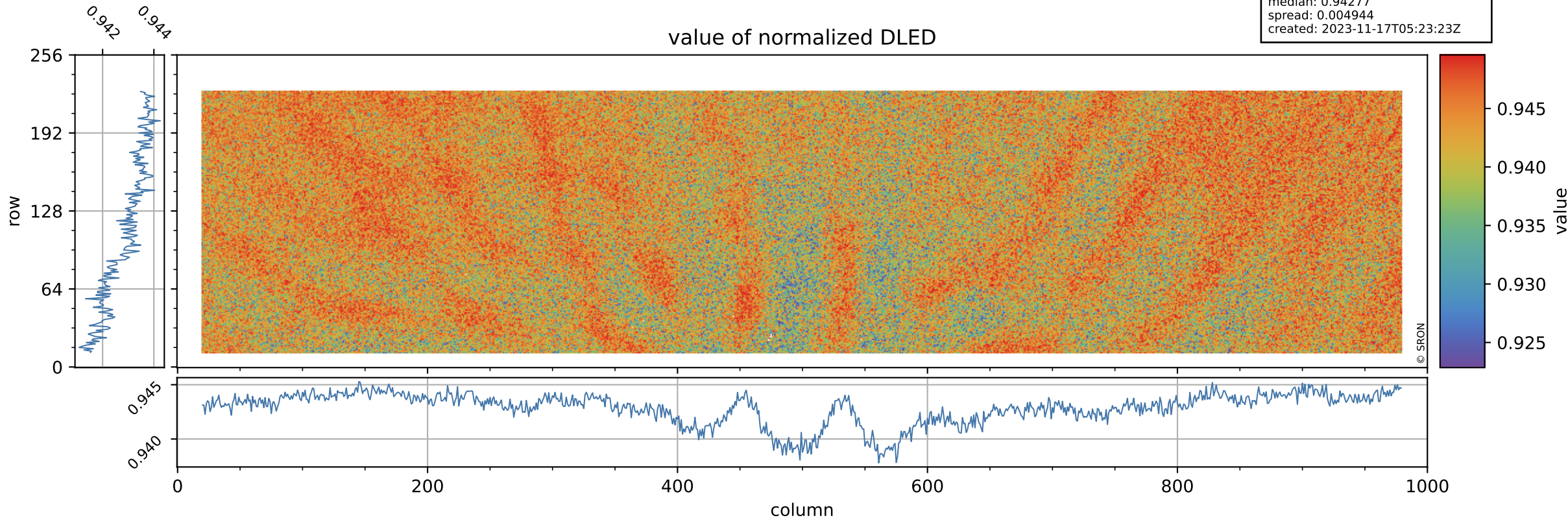

Tropomi SWIR stability

DLED background

orbits: [31502, 31573]
coverage: 2023-11-11 / 2023-11-16
azimuth: 1.2763 & 1.2756
median: 0.90796 ke
spread: 0.14826 ke
created: 2023-11-17T05:23:24Z

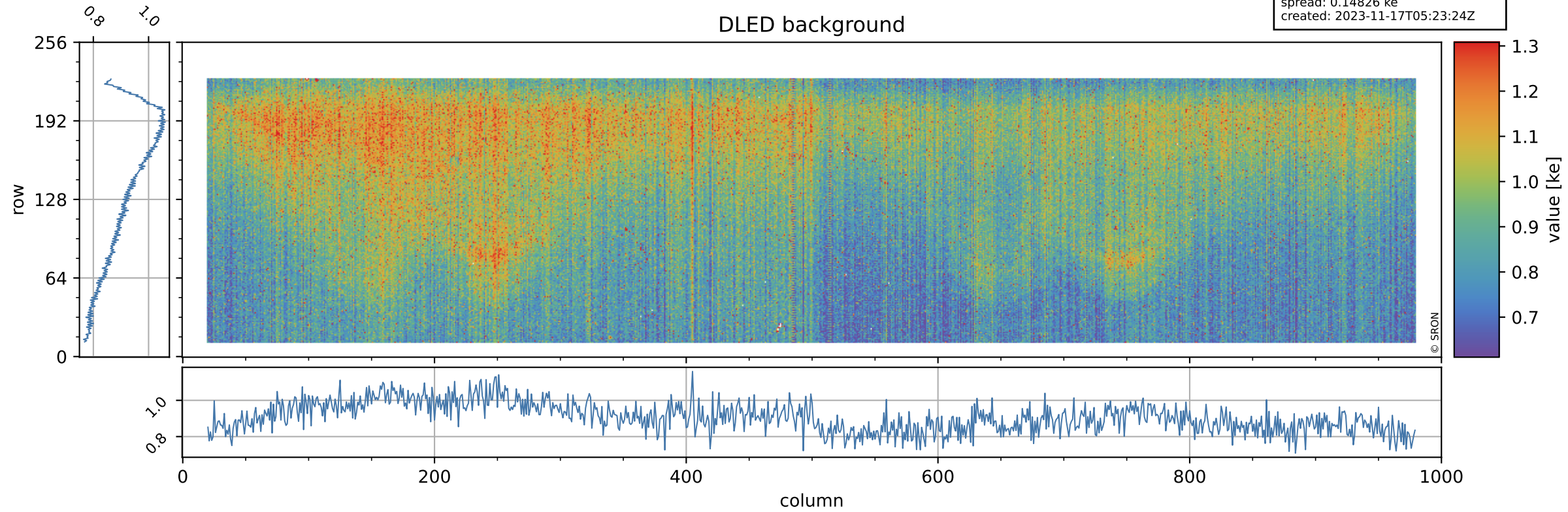

Tropomi SWIR stability

value of normalized WLS

orbits: [31502, 31573]
coverage: 2023-11-11 / 2023-11-16
azimuth: 1.2763 & 1.2756
median: 0.99617
spread: 0.0047205
created: 2023-11-17T05:23:24Z

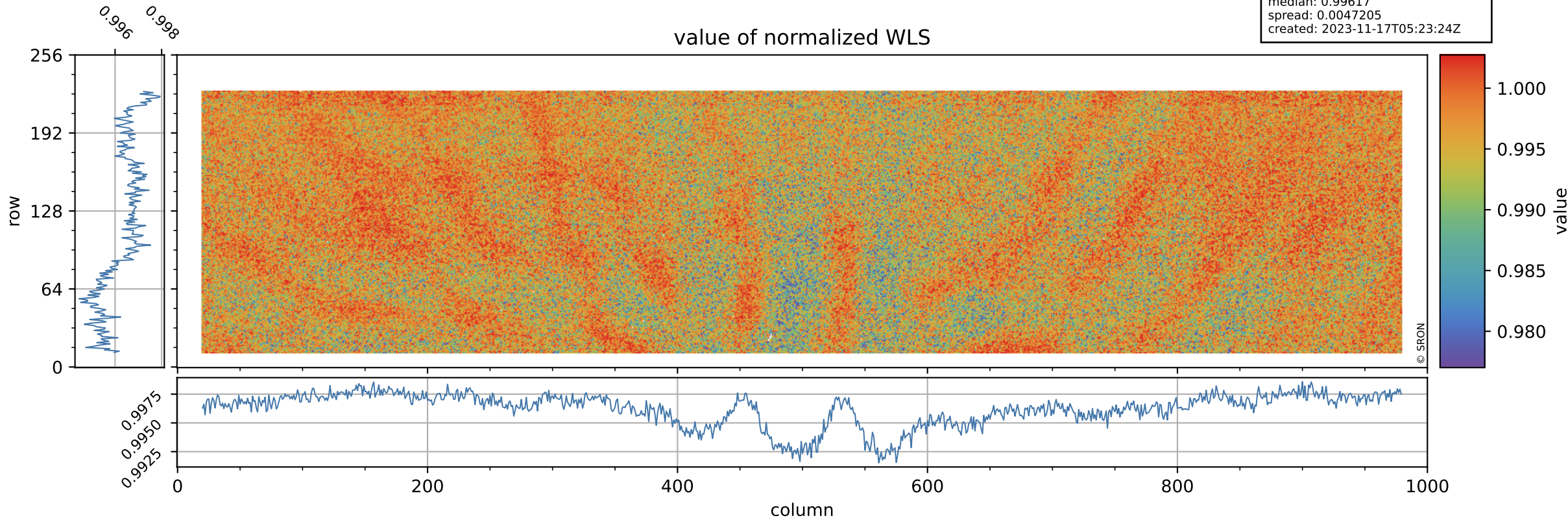

Tropomi SWIR stability

orbits: [31502, 31573]
coverage: 2023-11-11 / 2023-11-16
azimuth: 1.2763 & 1.2756
median: 361.96 e
spread: 89.081 e
created: 2023-11-17T05:23:24Z

WLS background

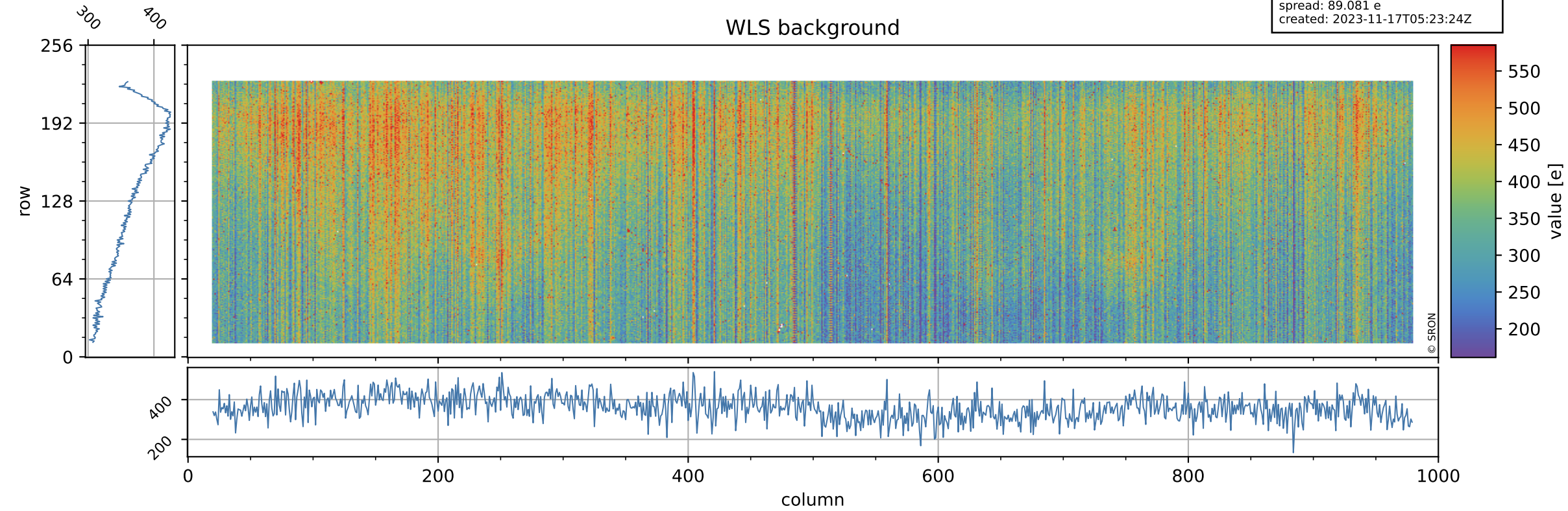

Tropomi SWIR stability ground-tracks of Sentinel-5P

orbits: [31502, 31573]
coverage: 2023-11-11 / 2023-11-16
azimuth: 1.2763 & 1.2756
created: 2023-11-17T05:23:24Z

