

Tropomi SWIR stability

value of ratio of normalized DLED and QVD#1

orbits: [31592, 31607]
coverage: 2023-11-18 / 2023-11-19
azimuth: 1.2755
median: 0.9577
spread: 0.0023475
created: 2023-11-19T15:21:11Z

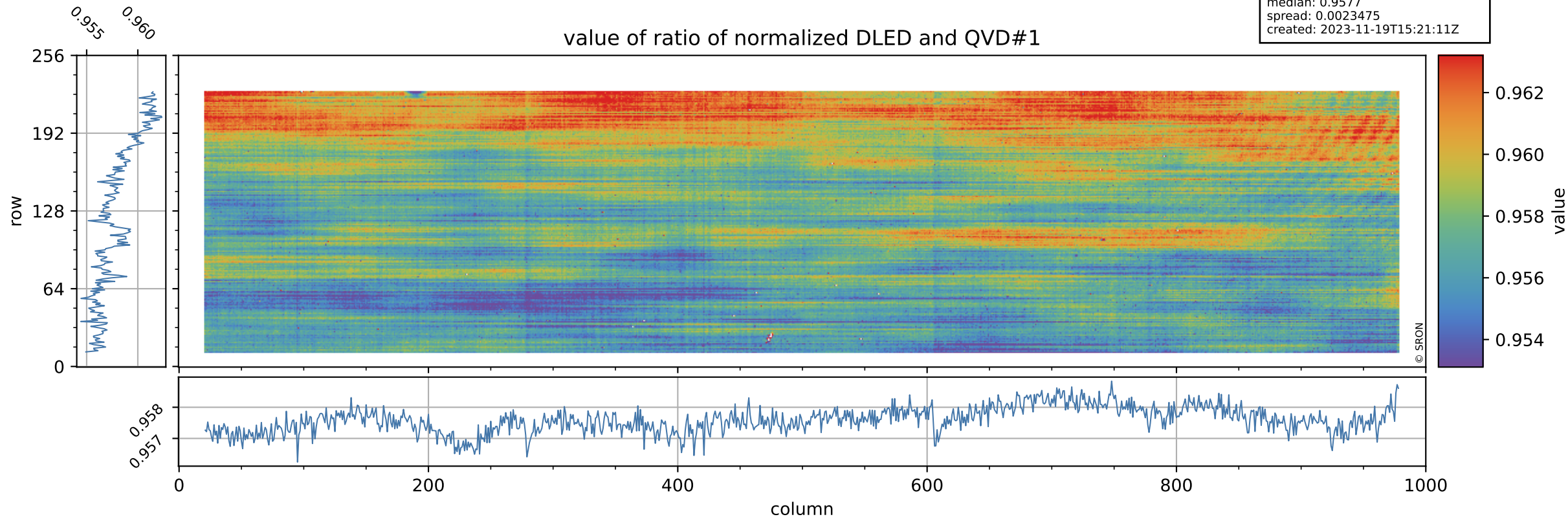

Tropomi SWIR stability

orbits: [31592, 31607]
coverage: 2023-11-18 / 2023-11-19
azimuth: 1.2755
median: 0.72659
spread: 0.13878
created: 2023-11-19T15:21:11Z

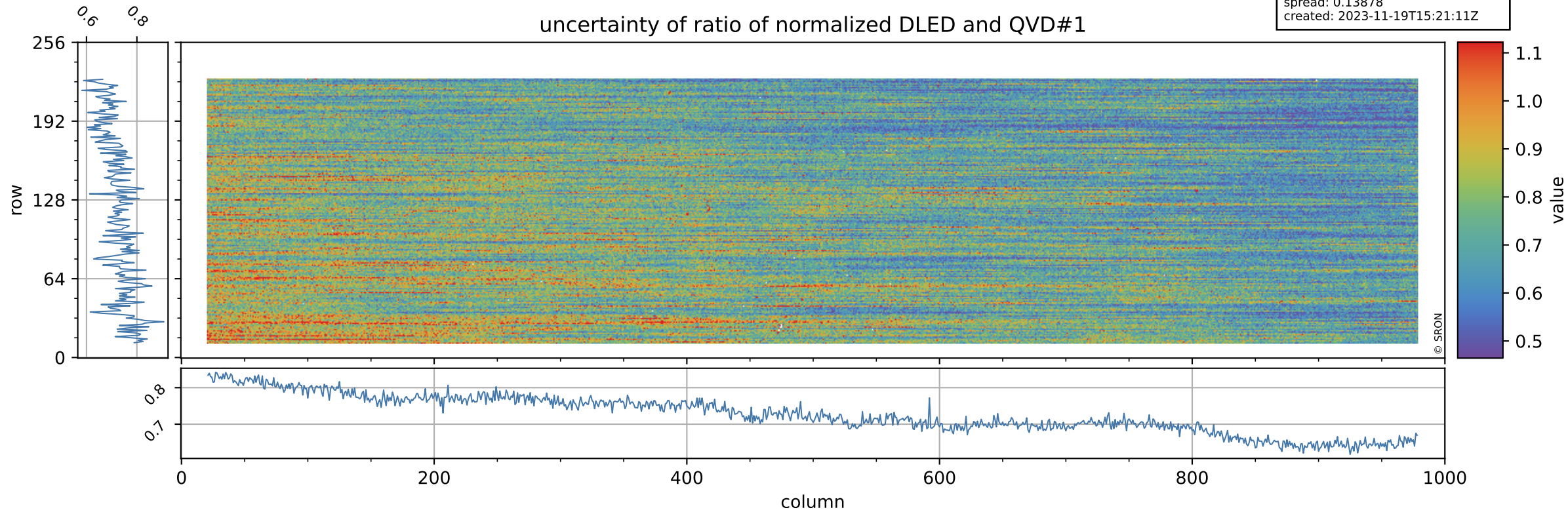

Tropomi SWIR stability

value of ratio of normalized WLS and QVD#1

orbits: [31592, 31607]
coverage: 2023-11-18 / 2023-11-19
azimuth: 1.2755
median: 1.0119
spread: 0.0023315
created: 2023-11-19T15:21:12Z

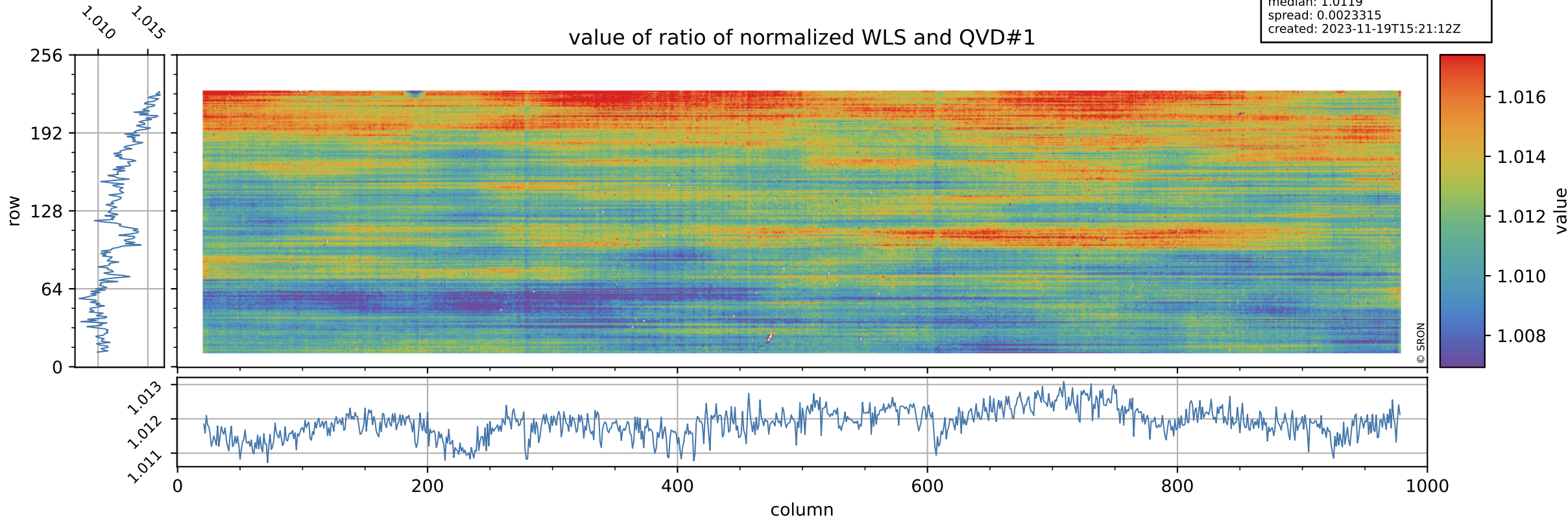

Tropomi SWIR stability

uncertainty of ratio of normalized WLS and QVD#1

orbits: [31592, 31607]
coverage: 2023-11-18 / 2023-11-19
azimuth: 1.2755
median: 0.39822
spread: 0.075422
created: 2023-11-19T15:21:12Z

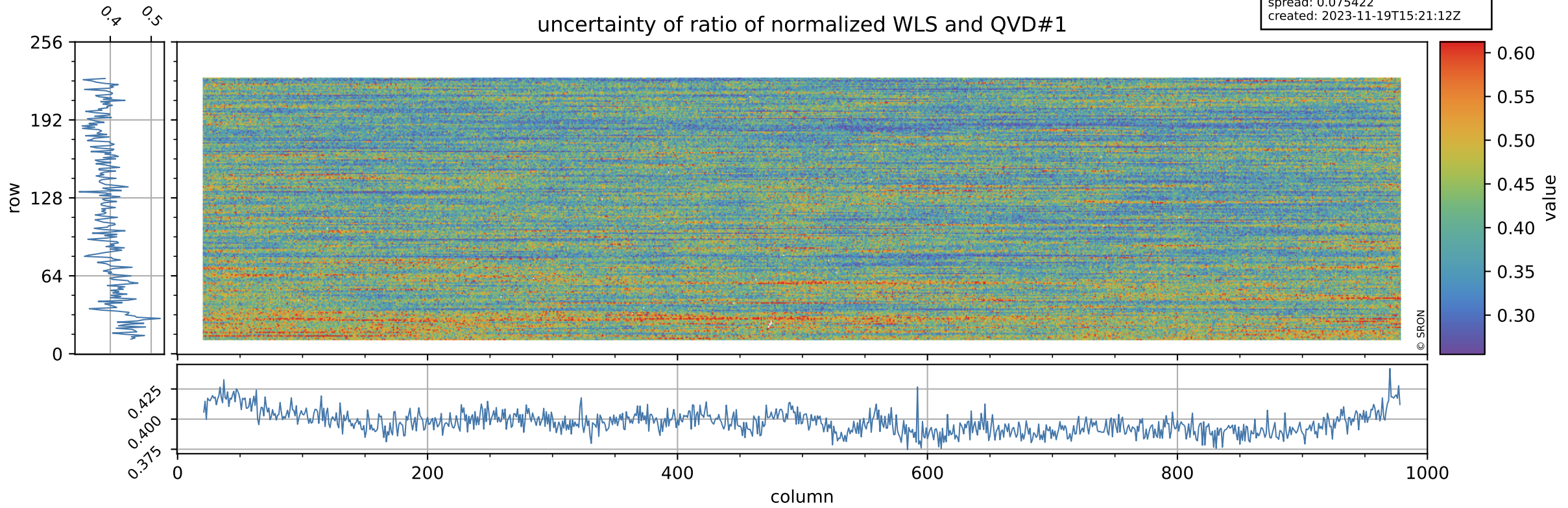

Tropomi SWIR stability

value of ratio of normalized DLED and WLS

orbits: [31592, 31607]
coverage: 2023-11-18 / 2023-11-19
azimuth: 1.2755
median: 0.94651
spread: 0.00083324
created: 2023-11-19T15:21:12Z

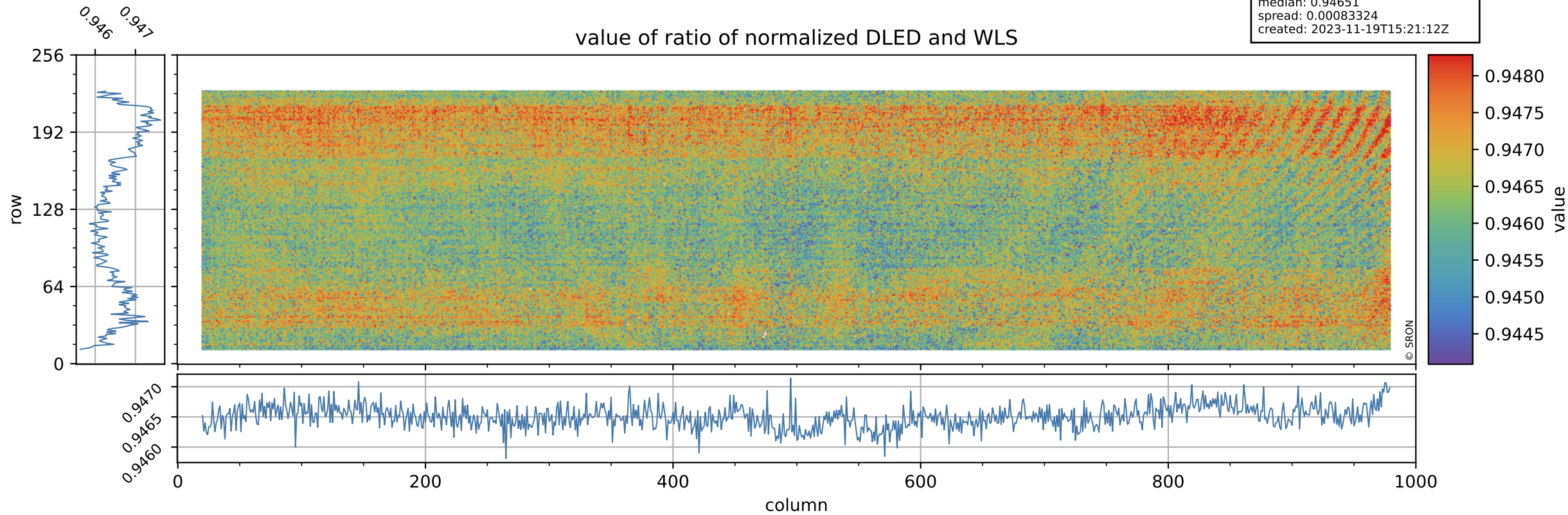

Tropomi SWIR stability

orbits: [31592, 31607]
coverage: 2023-11-18 / 2023-11-19
azimuth: 1.2755
median: 1.8308
spread: 0.35432
created: 2023-11-19T15:21:12Z

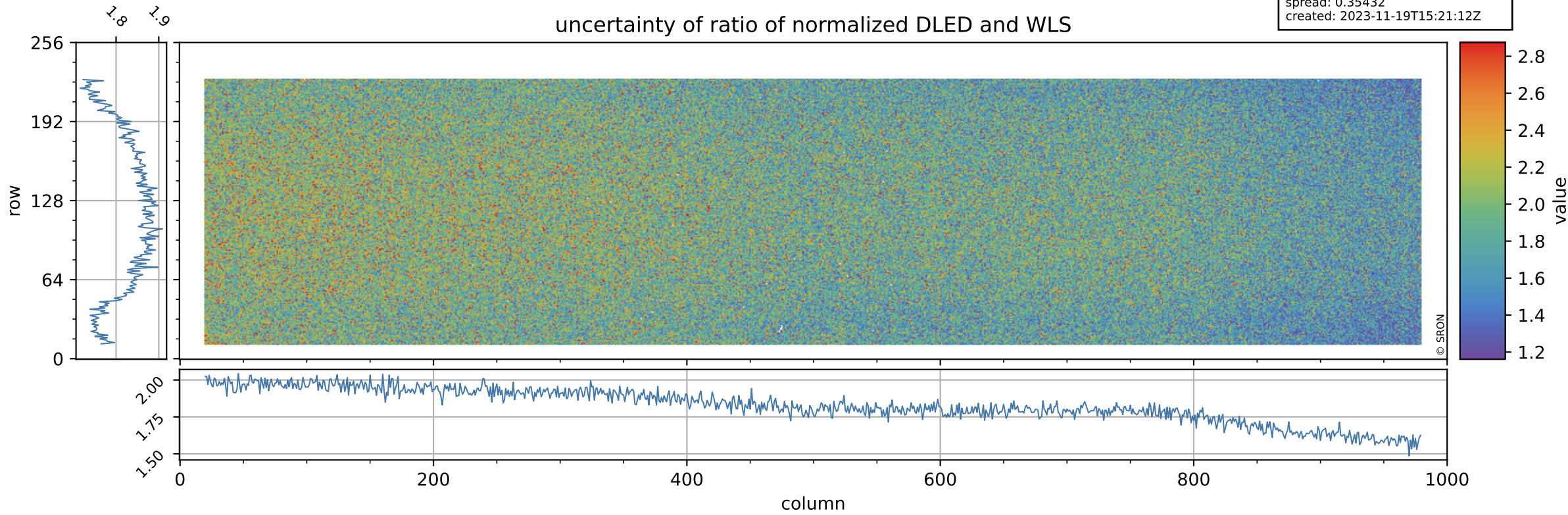

Tropomi SWIR stability

value of normalized QVD#1

orbits: [31592, 31607]
coverage: 2023-11-18 / 2023-11-19
azimuth: 1.2755
median: 0.98383
spread: 0.0054207
created: 2023-11-19T15:21:13Z

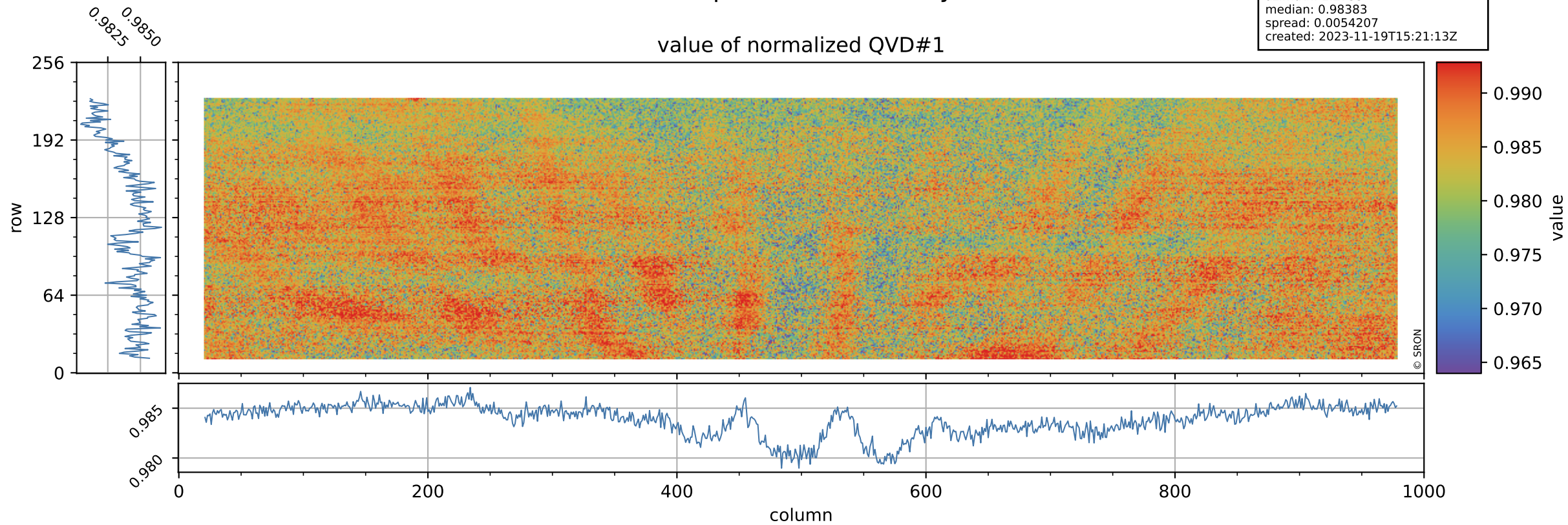

Tropomi SWIR stability

orbits: [31592, 31607]
coverage: 2023-11-18 / 2023-11-19
azimuth: 1.2755
median: 1.0214 ke
spread: 0.16145 ke
created: 2023-11-19T15:21:13Z

QVD#1 background

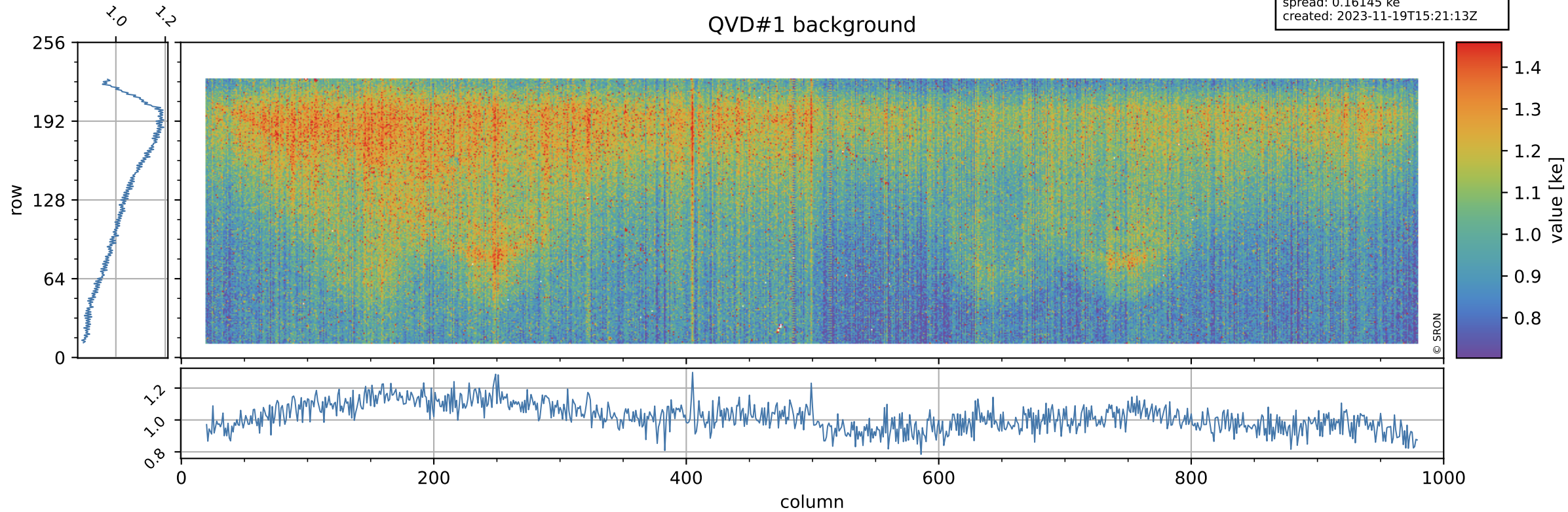

Tropomi SWIR stability

value of normalized DLED

orbits: [31592, 31607]
coverage: 2023-11-18 / 2023-11-19
azimuth: 1.2755
median: 0.94257
spread: 0.0049493
created: 2023-11-19T15:21:13Z

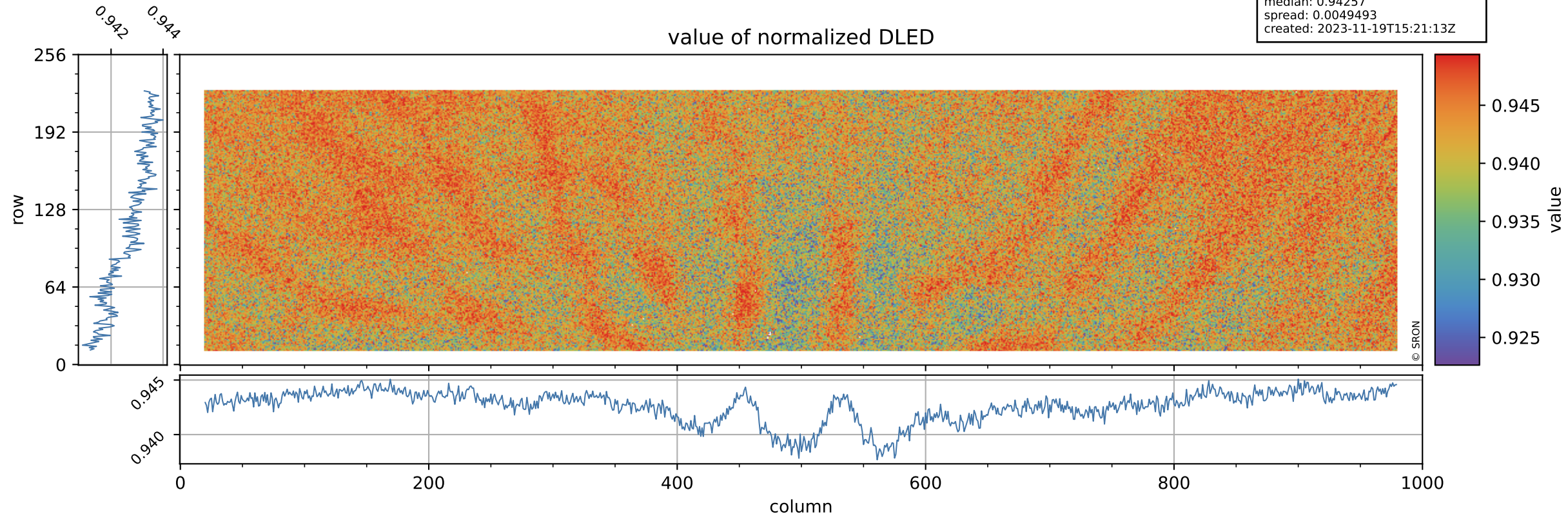

Tropomi SWIR stability

DLED background

orbits: [31592, 31607]
coverage: 2023-11-18 / 2023-11-19
azimuth: 1.2755
median: 0.90784 ke
spread: 0.14766 ke
created: 2023-11-19T15:21:14Z

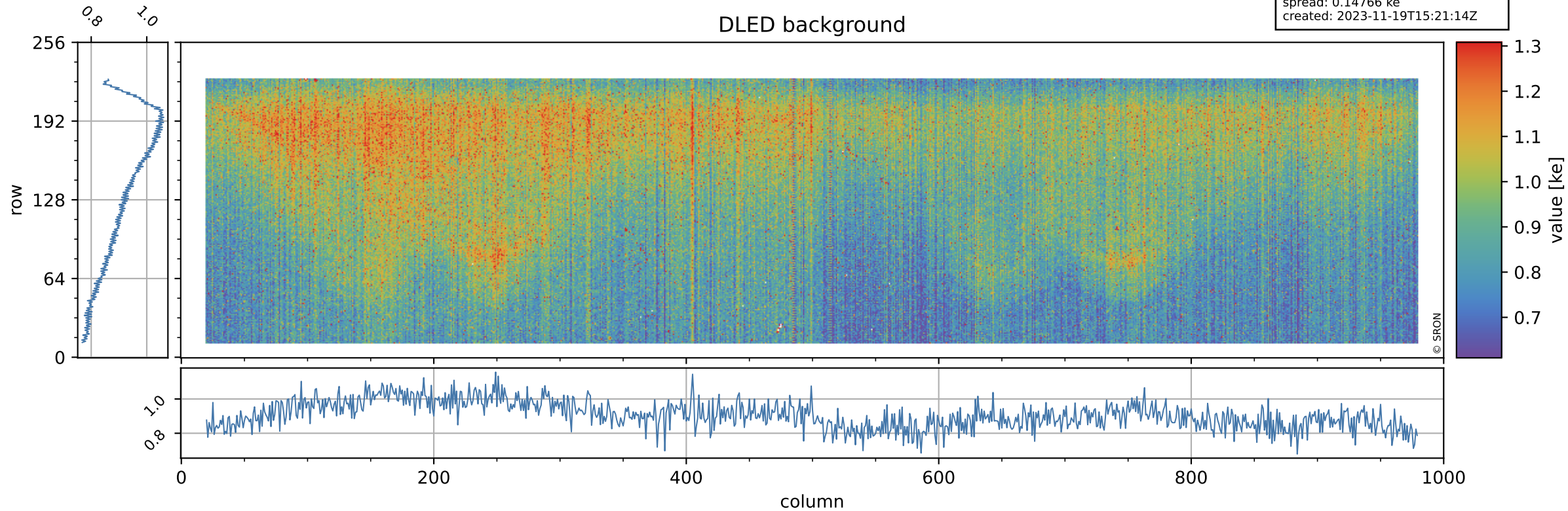

Tropomi SWIR stability

value of normalized WLS

orbits: [31592, 31607]
coverage: 2023-11-18 / 2023-11-19
azimuth: 1.2755
median: 0.99578
spread: 0.004732
created: 2023-11-19T15:21:14Z

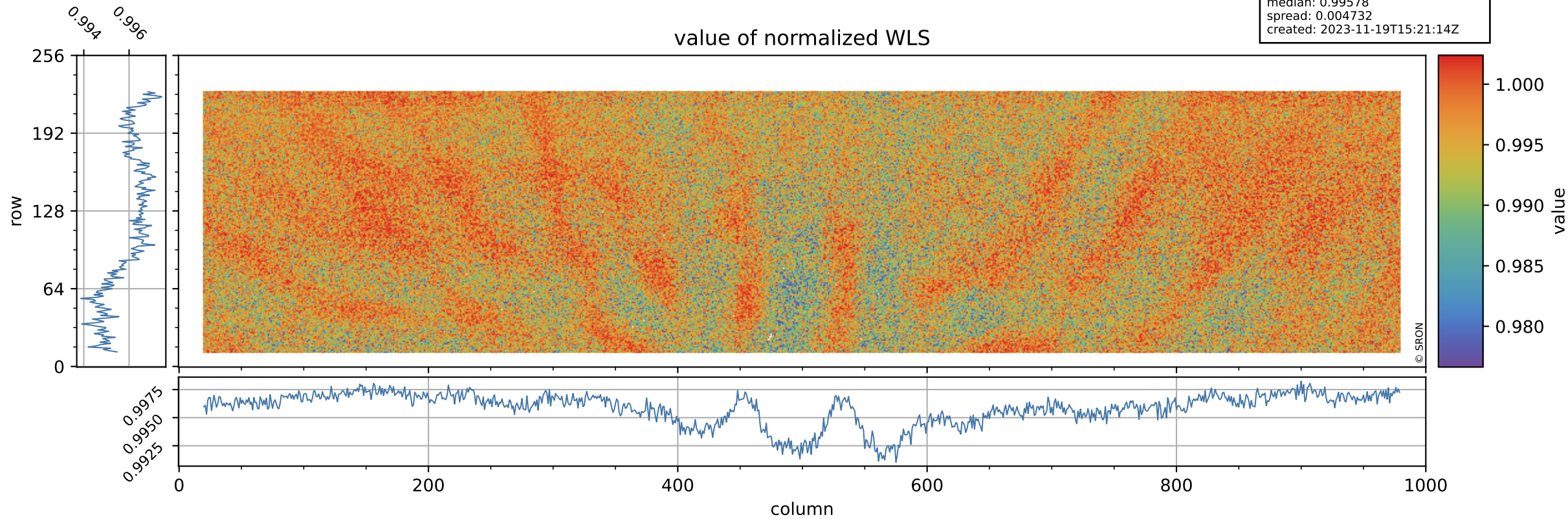

Tropomi SWIR stability

orbits: [31592, 31607]
coverage: 2023-11-18 / 2023-11-19
azimuth: 1.2755
median: 359.48 e
spread: 90.049 e
created: 2023-11-19T15:21:14Z

WLS background

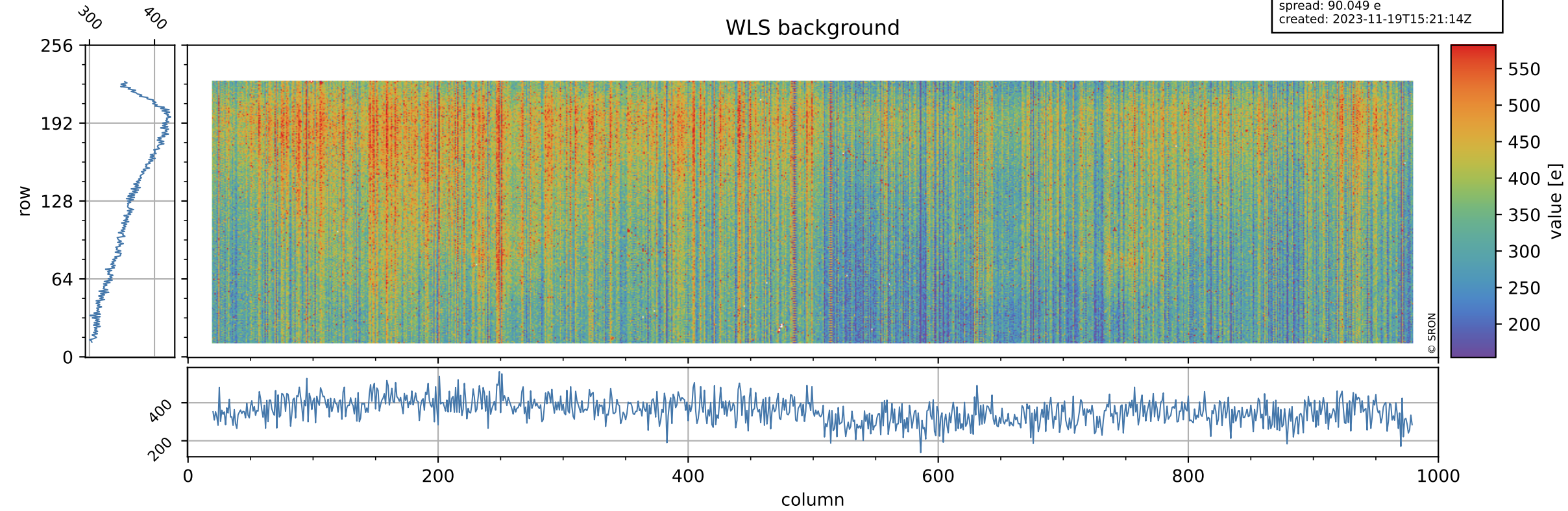

Tropomi SWIR stability ground-tracks of Sentinel-5P

orbits: [31592, 31607]
coverage: 2023-11-18 / 2023-11-19
azimuth: 1.2755
created: 2023-11-19T15:21:14Z

