

Tropomi SWIR stability

value of ratio of normalized QVD#1 and QVD#2

orbits: [31682, 31727]
coverage: 2023-11-24 / 2023-11-27
azimuth: 1.2751 & 1.2769
median: 0.9998
spread: 0.0017185
created: 2023-11-28T05:21:37Z

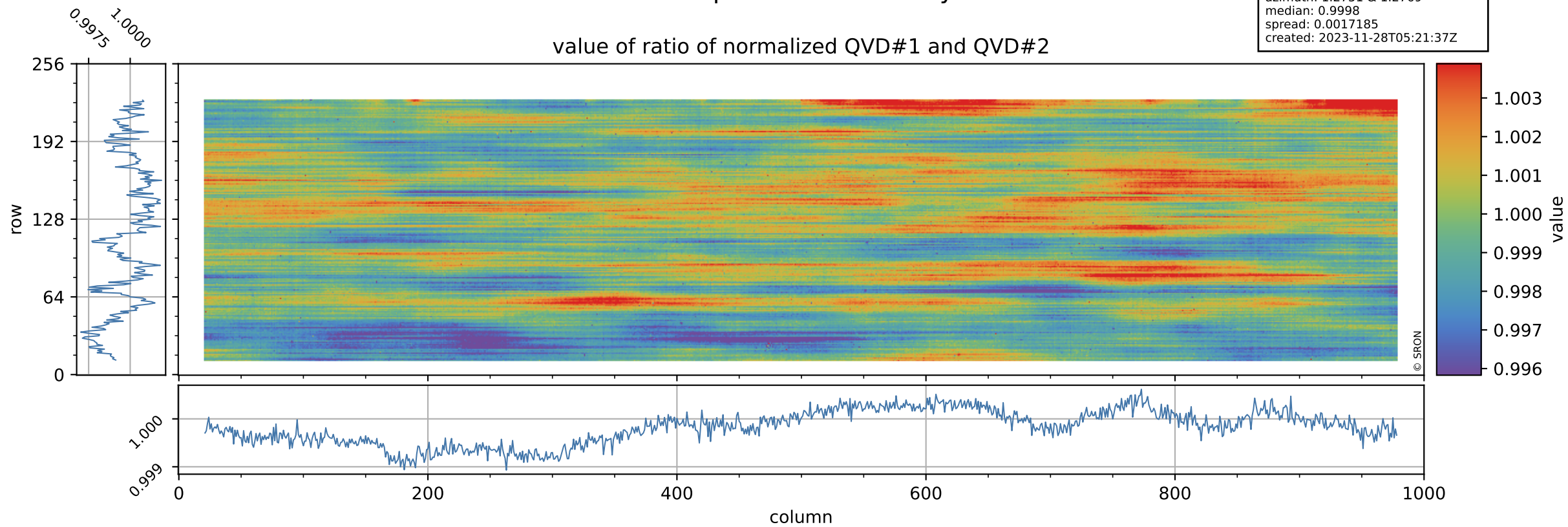

Tropomi SWIR stability

uncertainty of ratio of normalized QVD#1 and QVD#2

orbits: [31682, 31727]
coverage: 2023-11-24 / 2023-11-27
azimuth: 1.2751 & 1.2769
median: 1.0152
spread: 0.19188
created: 2023-11-28T05:21:38Z

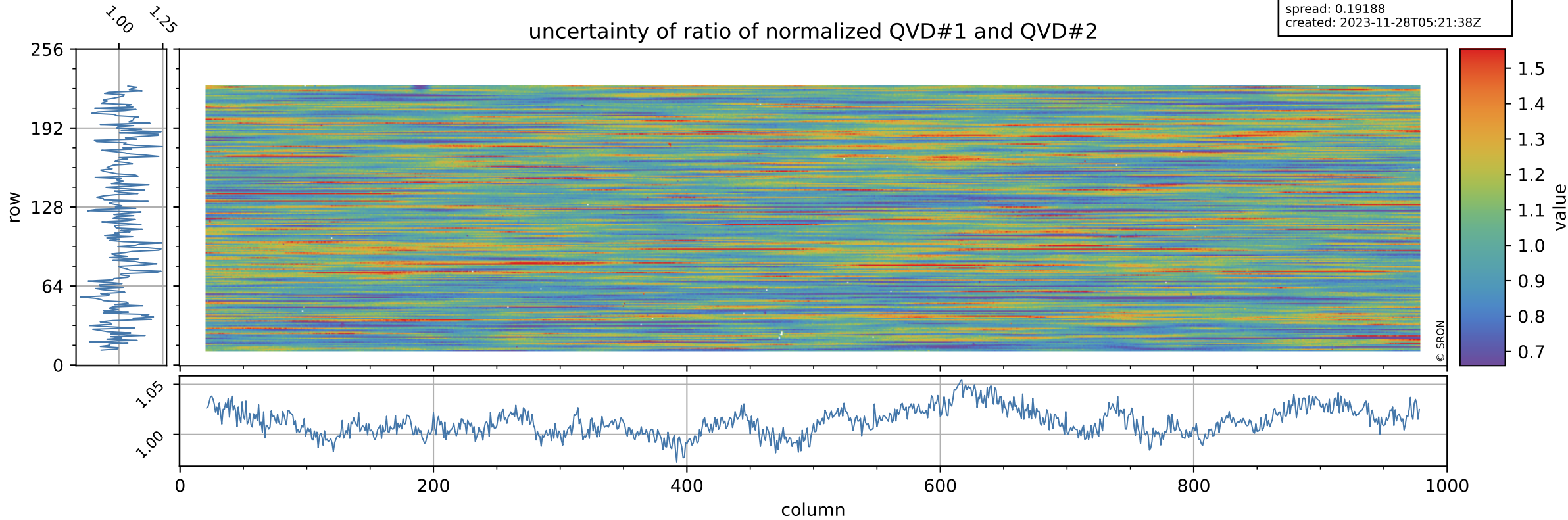

Tropomi SWIR stability

value of ratio of normalized DLED and QVD#1

orbits: [31682, 31727]
coverage: 2023-11-24 / 2023-11-27
azimuth: 1.2751 & 1.2769
median: 0.9558
spread: 0.0024038
created: 2023-11-28T05:21:38Z

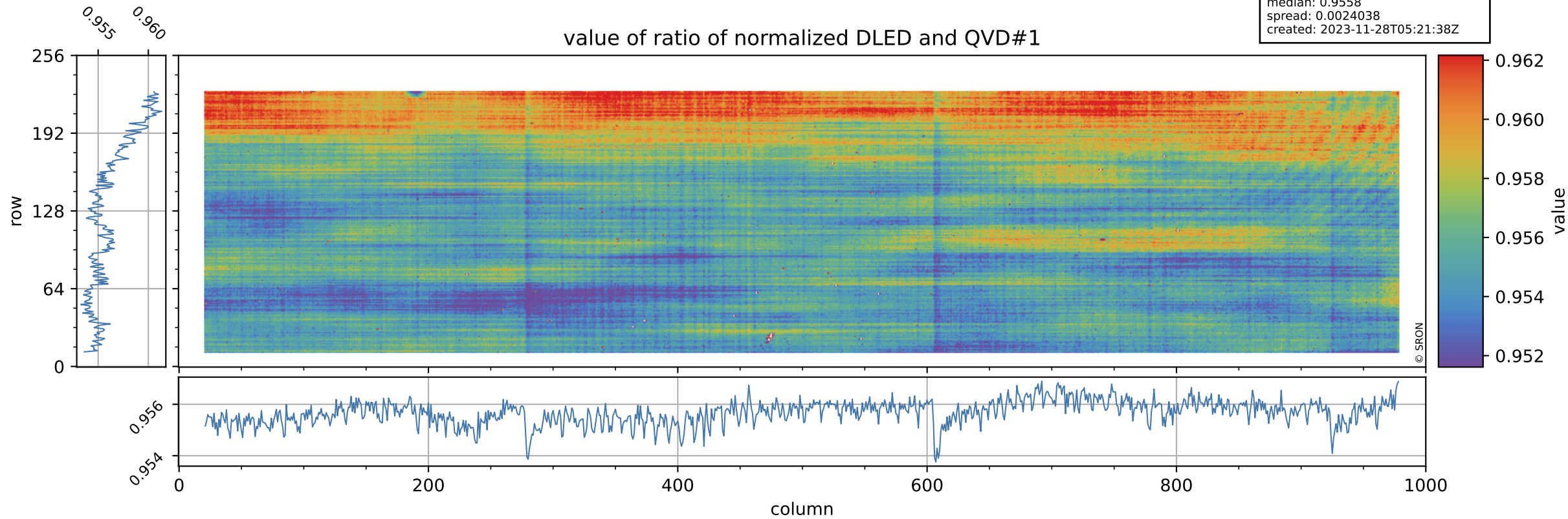

Tropomi SWIR stability

orbits: [31682, 31727]
coverage: 2023-11-24 / 2023-11-27
azimuth: 1.2751 & 1.2769
median: 0.76304
spread: 0.14882
created: 2023-11-28T05:21:38Z

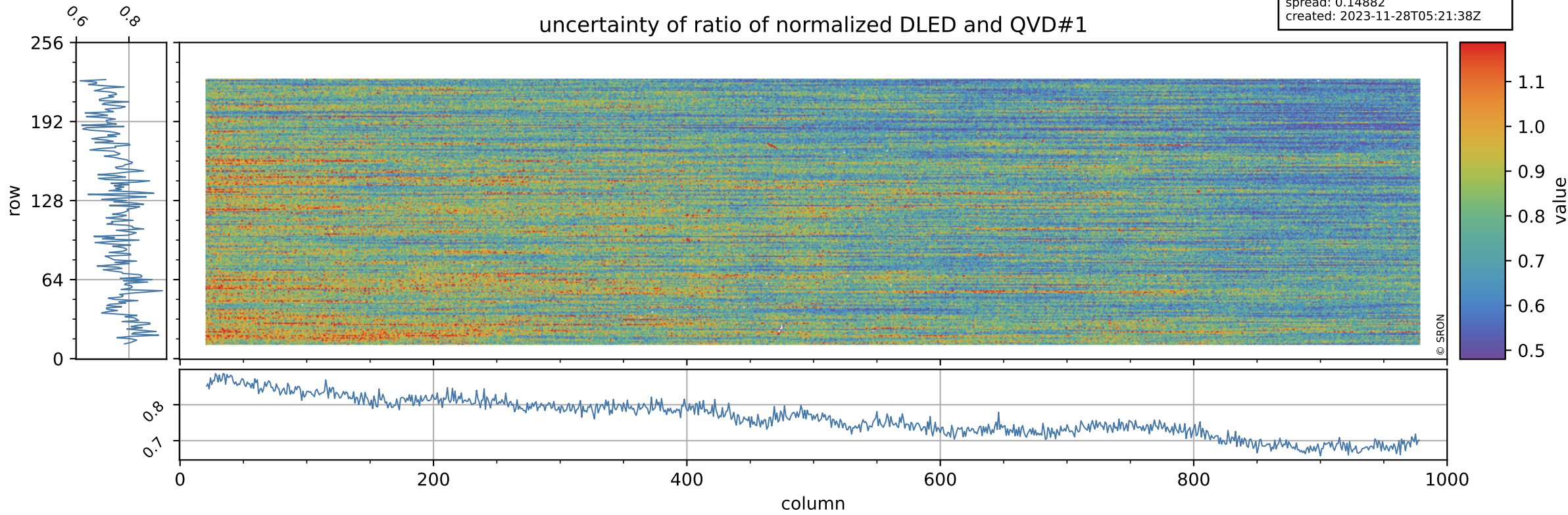

Tropomi SWIR stability

value of ratio of normalized WLS and QVD#1

orbits: [31682, 31727]
coverage: 2023-11-24 / 2023-11-27
azimuth: 1.2751 & 1.2769
median: 1.0101
spread: 0.0023711
created: 2023-11-28T05:21:38Z

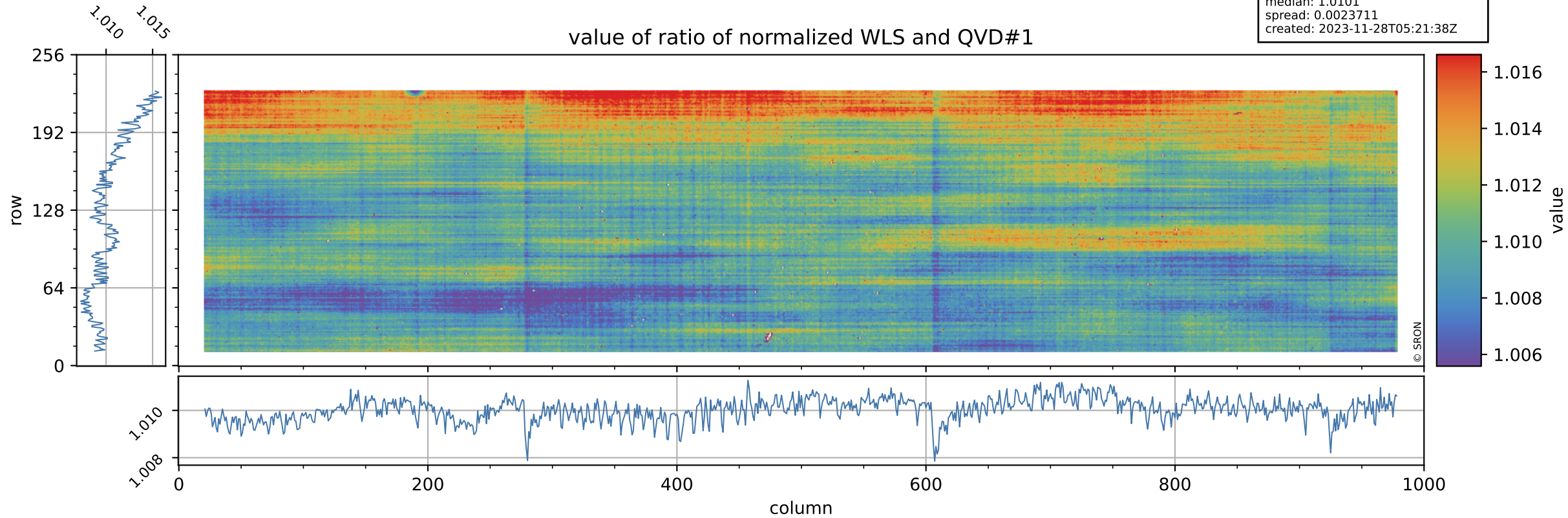

Tropomi SWIR stability

uncertainty of ratio of normalized WLS and QVD#1

orbits: [31682, 31727]
coverage: 2023-11-24 / 2023-11-27
azimuth: 1.2751 & 1.2769
median: 0.41571
spread: 0.079884
created: 2023-11-28T05:21:39Z

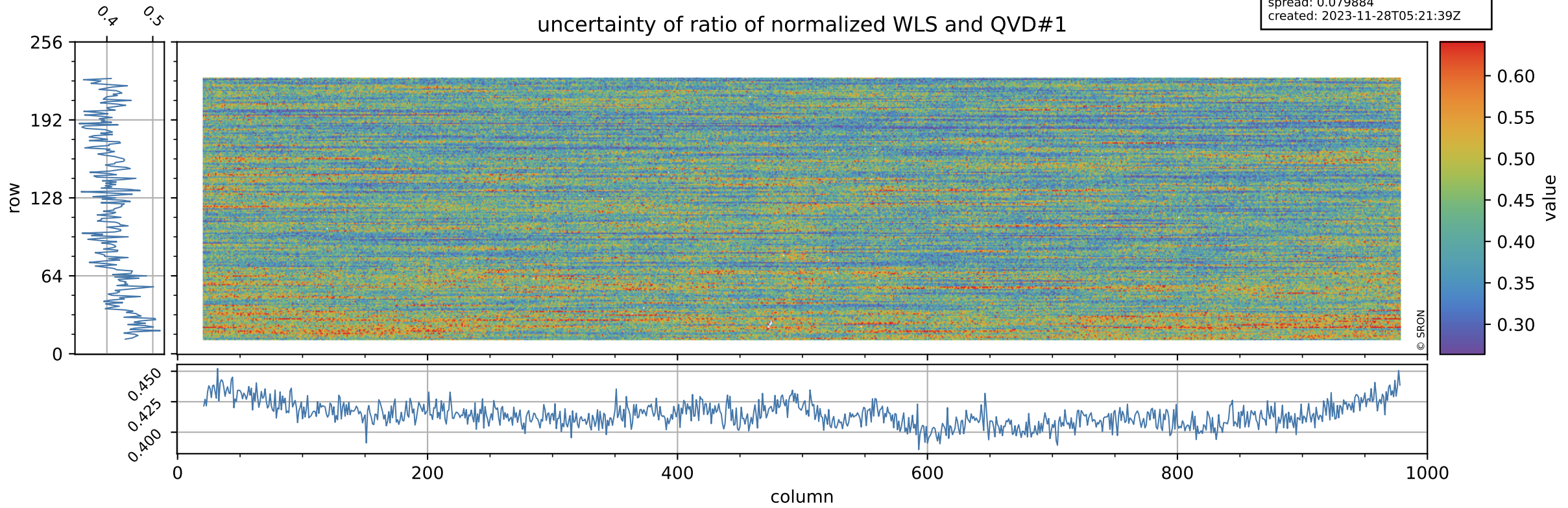

Tropomi SWIR stability

value of ratio of normalized DLED and QVD#2

orbits: [31682, 31727]
coverage: 2023-11-24 / 2023-11-27
azimuth: 1.2751 & 1.2769
median: 0.95568
spread: 0.0026037
created: 2023-11-28T05:21:39Z

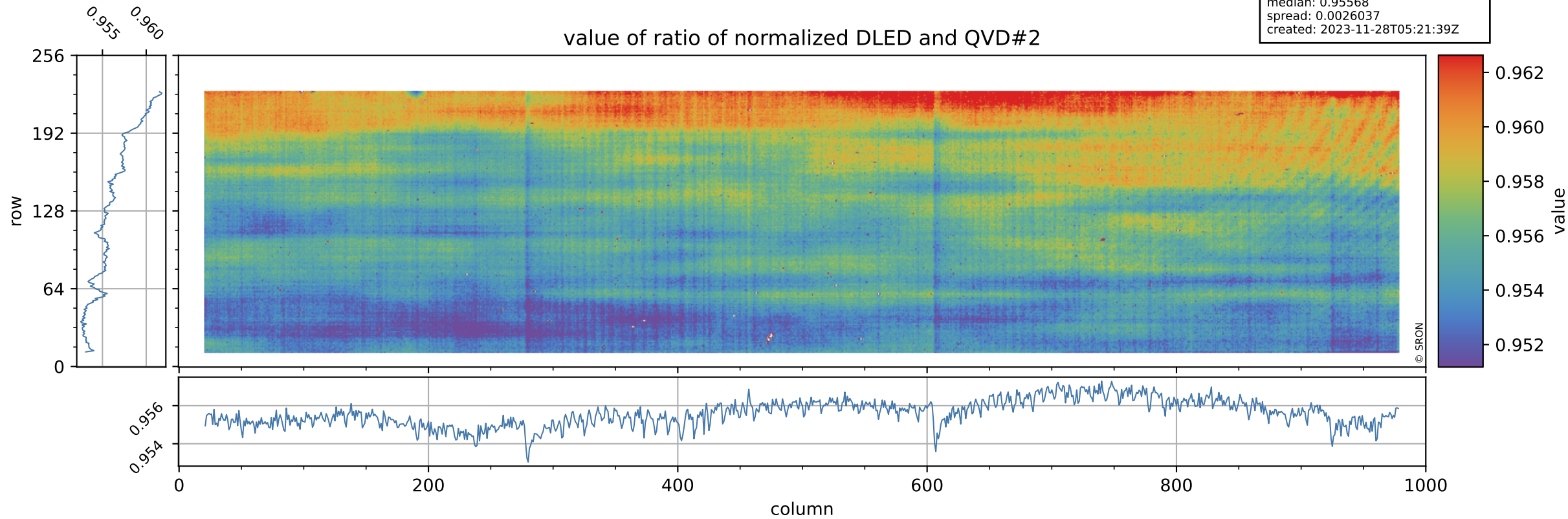

Tropomi SWIR stability

orbits: [31682, 31727]
coverage: 2023-11-24 / 2023-11-27
azimuth: 1.2751 & 1.2769
median: 0.77026
spread: 0.15415
created: 2023-11-28T05:21:39Z

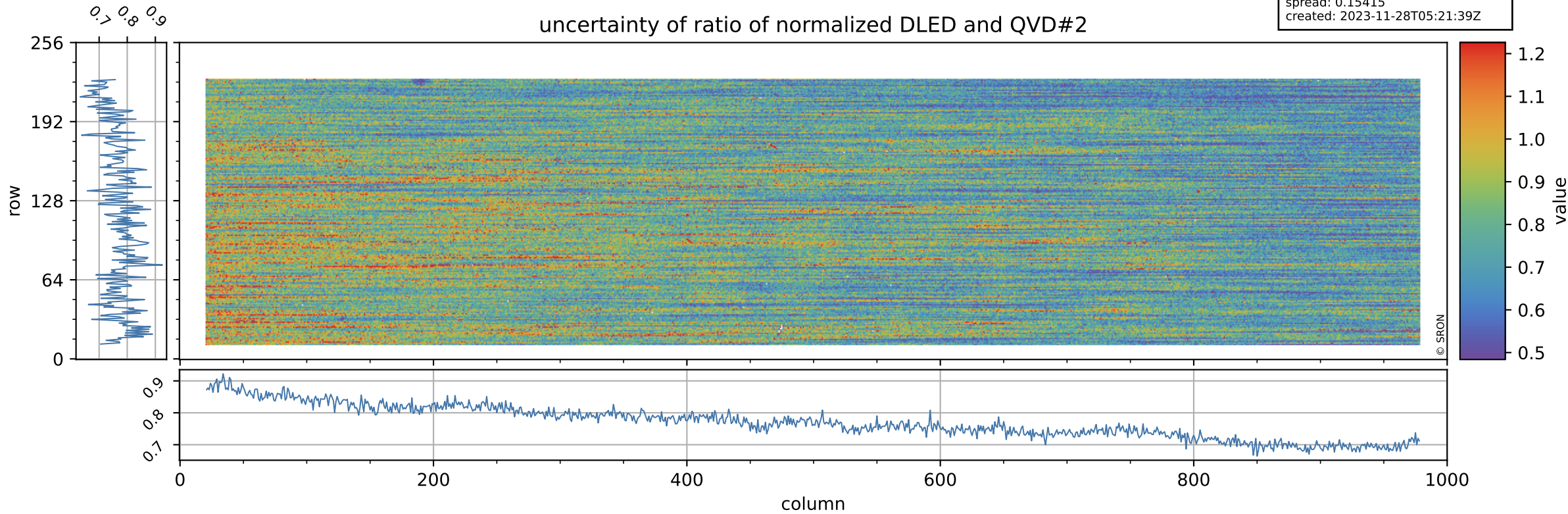

Tropomi SWIR stability

value of ratio of normalized WLS and QVD#2

orbits: [31682, 31727]
coverage: 2023-11-24 / 2023-11-27
azimuth: 1.2751 & 1.2769
median: 1.01
spread: 0.002594
created: 2023-11-28T05:21:39Z

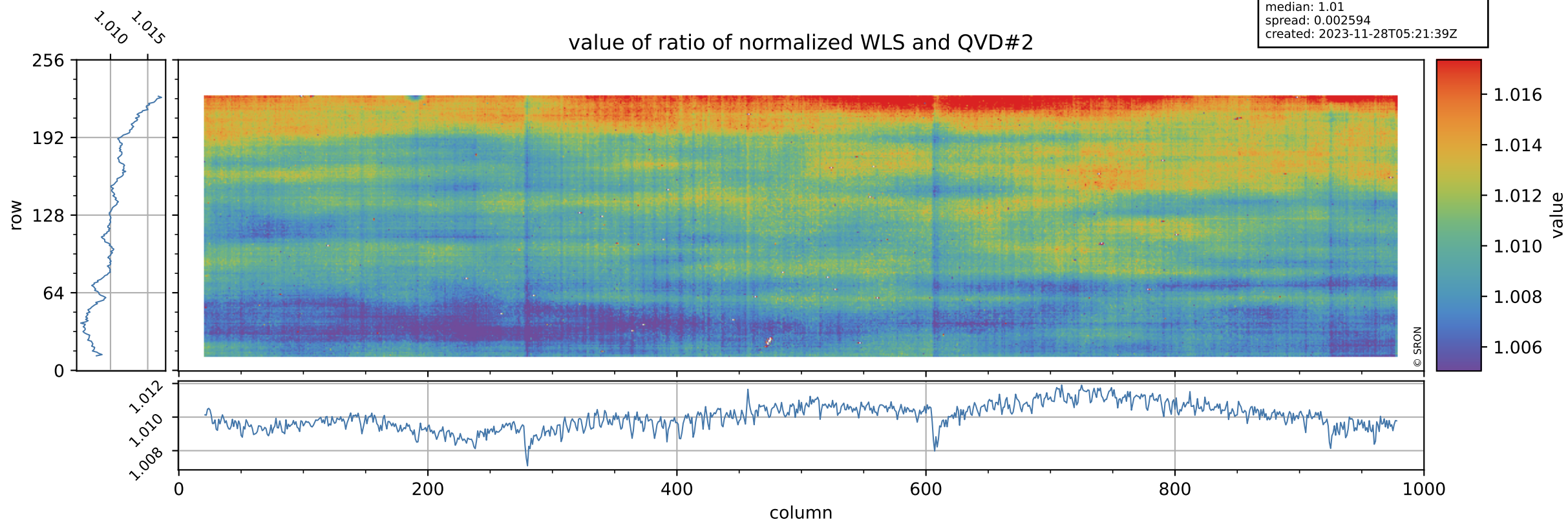

Tropomi SWIR stability

orbits: [31682, 31727]
coverage: 2023-11-24 / 2023-11-27
azimuth: 1.2751 & 1.2769
median: 0.41999
spread: 0.082353
created: 2023-11-28T05:21:40Z

uncertainty of ratio of normalized WLS and QVD#2

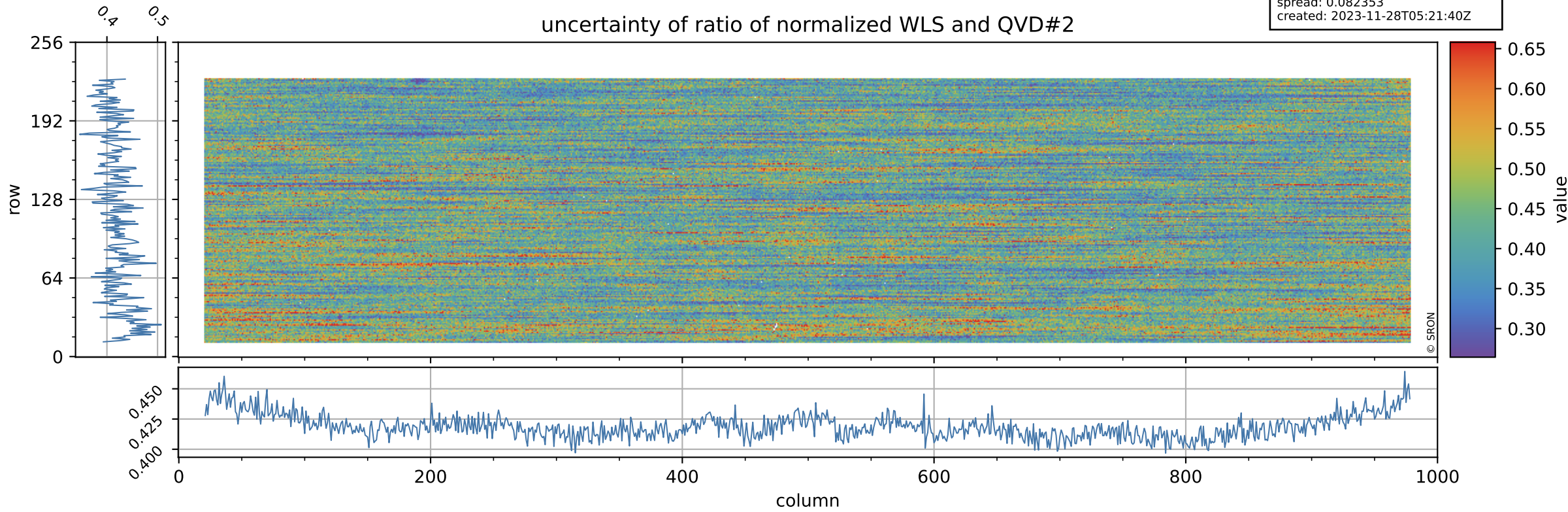

Tropomi SWIR stability

value of ratio of normalized DLED and WLS

orbits: [31682, 31727]
coverage: 2023-11-24 / 2023-11-27
azimuth: 1.2751 & 1.2769
median: 0.94636
spread: 0.00083123
created: 2023-11-28T05:21:40Z

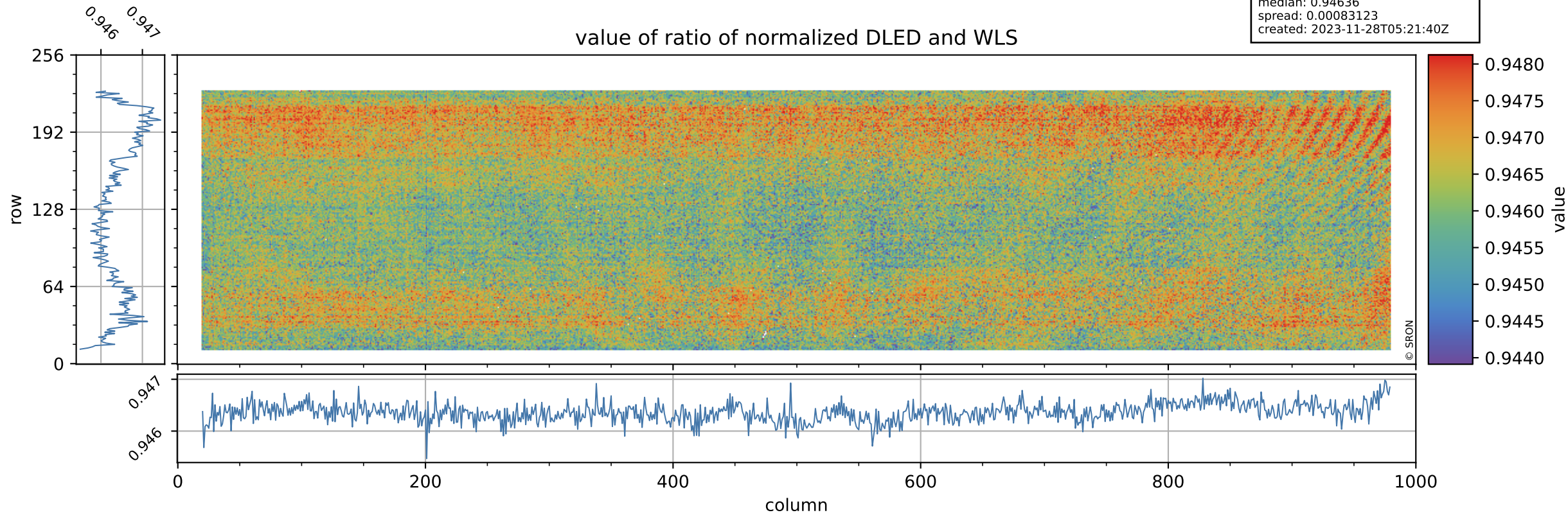

Tropomi SWIR stability

orbits: [31682, 31727]
coverage: 2023-11-24 / 2023-11-27
azimuth: 1.2751 & 1.2769
median: 1.841
spread: 0.35829
created: 2023-11-28T05:21:40Z

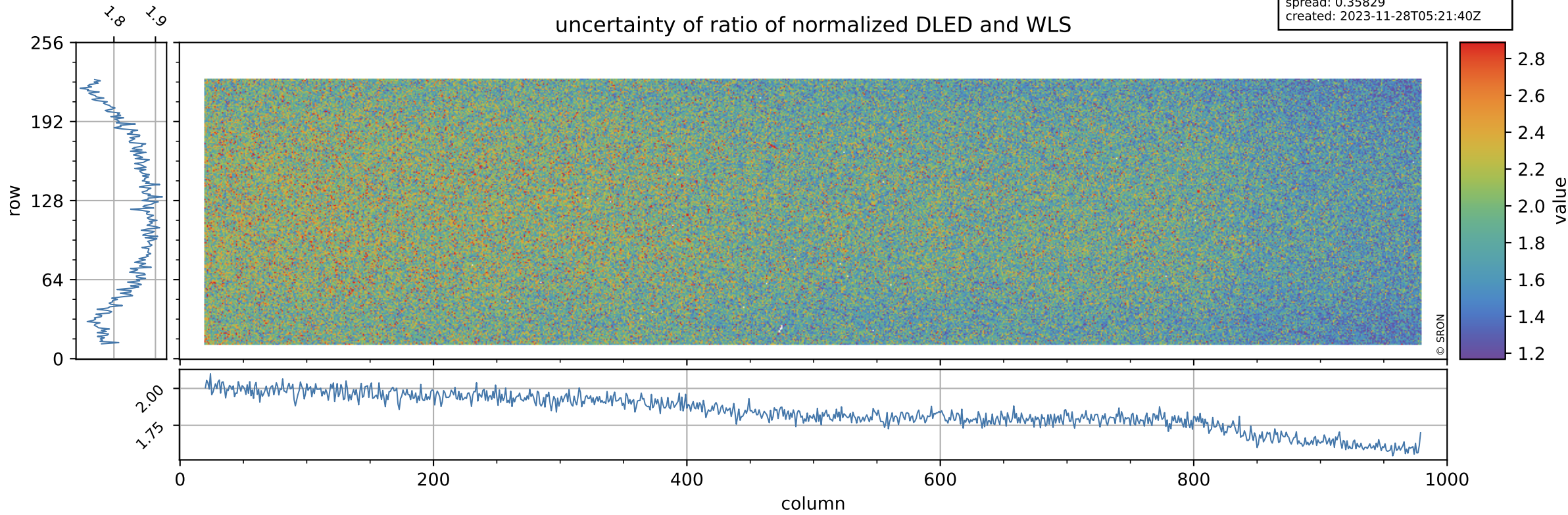

Tropomi SWIR stability

value of normalized QVD#1

orbits: [31682, 31727]
coverage: 2023-11-24 / 2023-11-27
azimuth: 1.2751 & 1.2769
median: 0.98558
spread: 0.005509
created: 2023-11-28T05:21:40Z

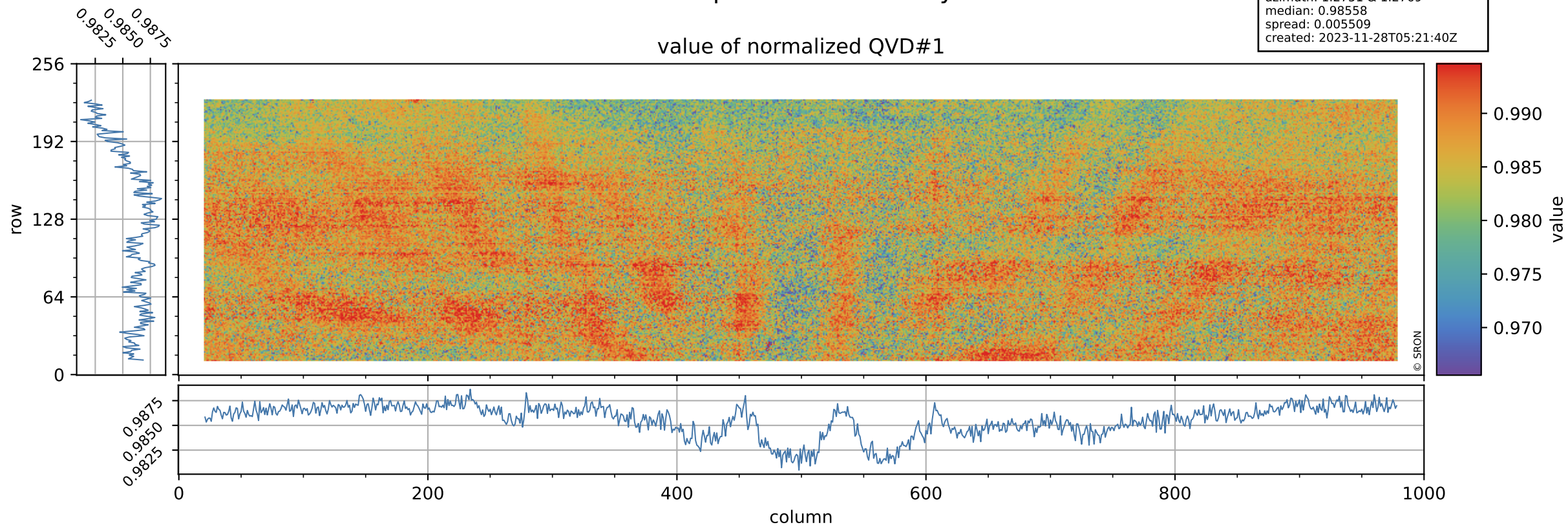

Tropomi SWIR stability

orbits: [31682, 31727]
coverage: 2023-11-24 / 2023-11-27
azimuth: 1.2751 & 1.2769
median: 1.0138 ke
spread: 0.16329 ke
created: 2023-11-28T05:21:41Z

QVD#1 background

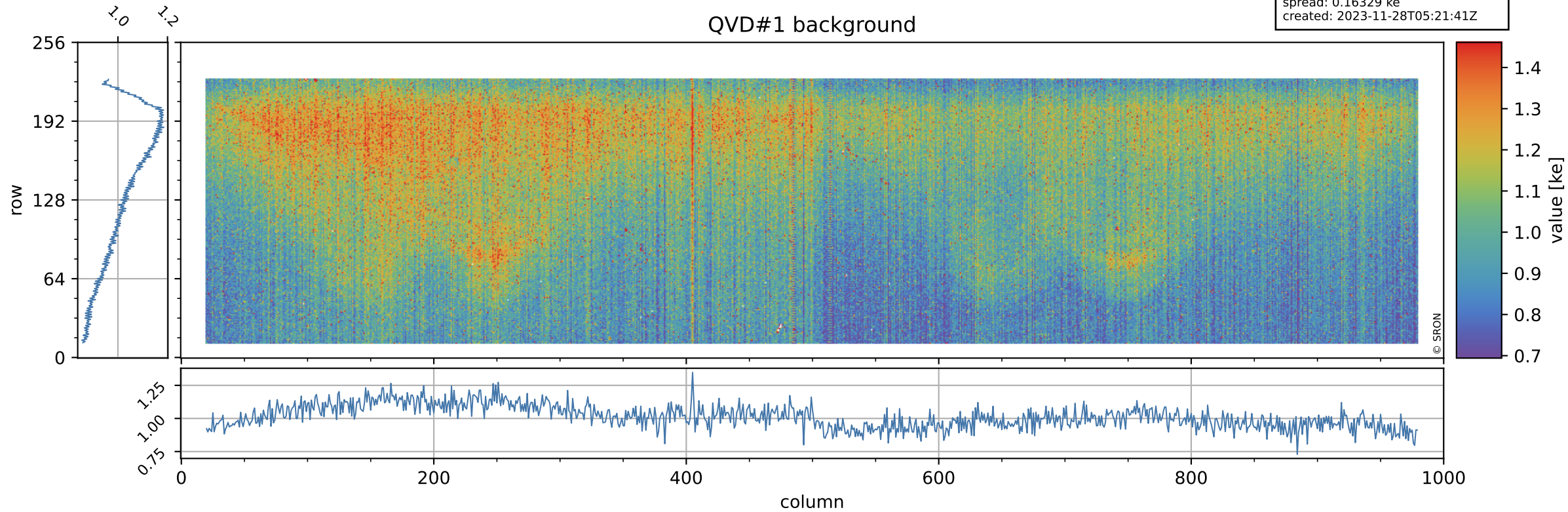

Tropomi SWIR stability

value of normalized QVD#2

orbits: [31682, 31727]
coverage: 2023-11-24 / 2023-11-27
azimuth: 1.2751 & 1.2769
median: 0.98576
spread: 0.0055476
created: 2023-11-28T05:21:41Z

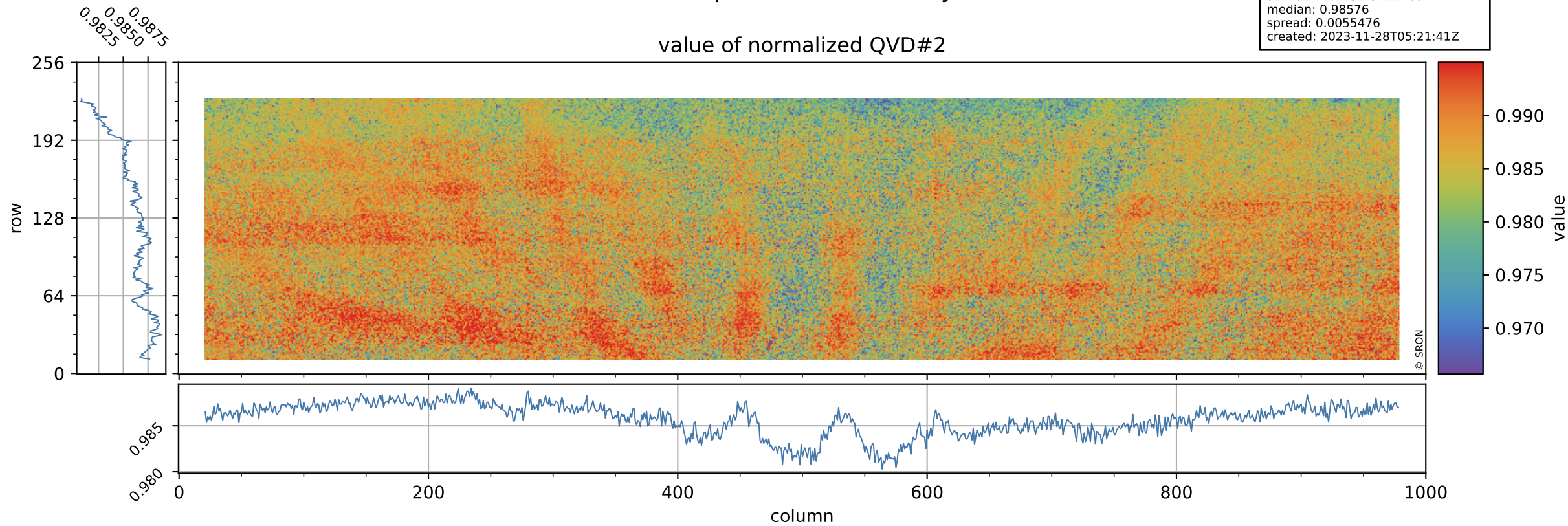

Tropomi SWIR stability

orbits: [31682, 31727]
coverage: 2023-11-24 / 2023-11-27
azimuth: 1.2751 & 1.2769
median: 1.0132 ke
spread: 0.16254 ke
created: 2023-11-28T05:21:41Z

QVD#2 background

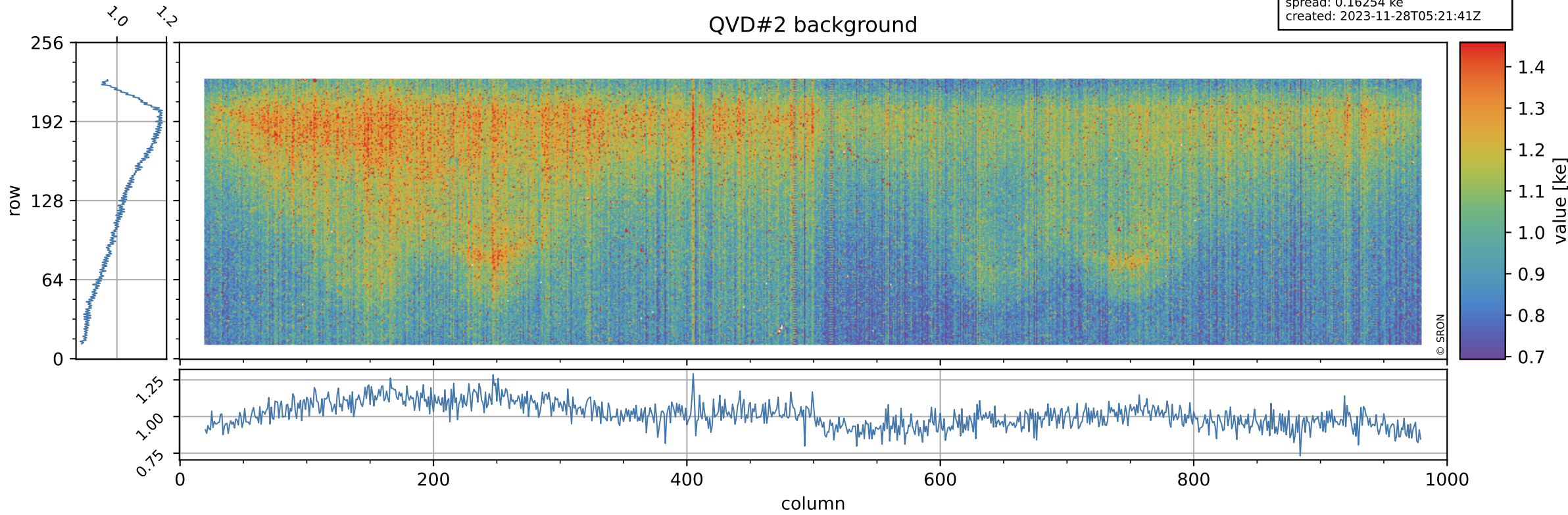

Tropomi SWIR stability

value of normalized DLED

orbits: [31682, 31727]
coverage: 2023-11-24 / 2023-11-27
azimuth: 1.2751 & 1.2769
median: 0.94253
spread: 0.0049597
created: 2023-11-28T05:21:41Z

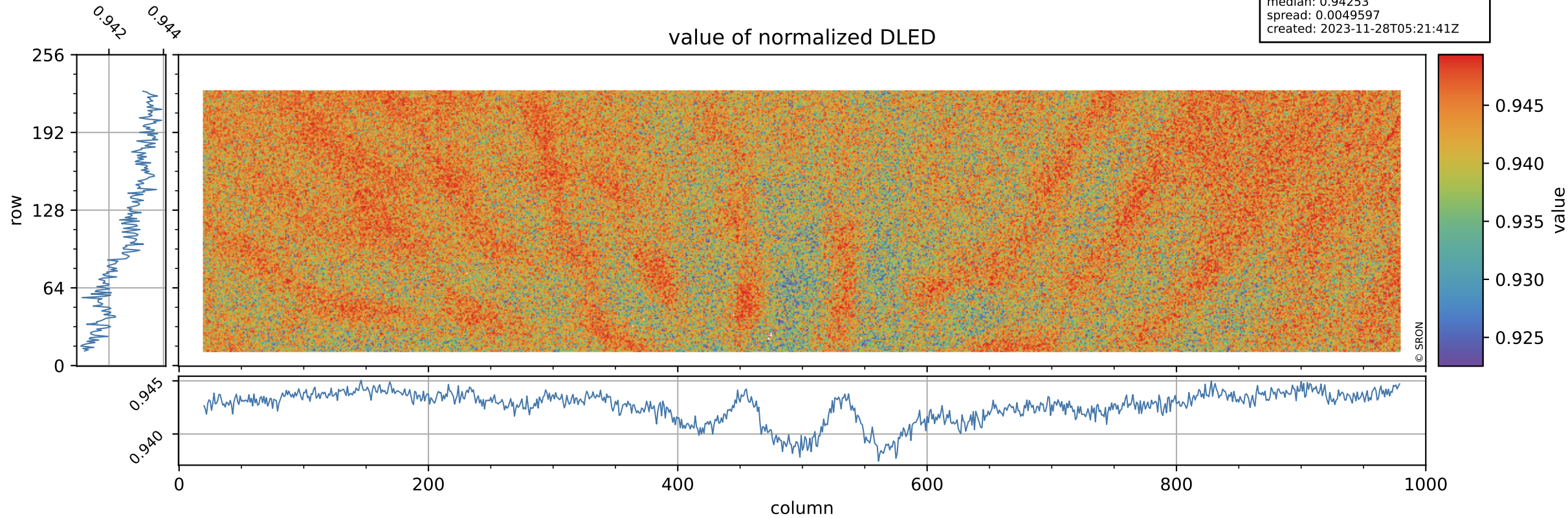

Tropomi SWIR stability

DLED background

orbits: [31682, 31727]
coverage: 2023-11-24 / 2023-11-27
azimuth: 1.2751 & 1.2769
median: 0.90353 ke
spread: 0.14965 ke
created: 2023-11-28T05:21:42Z

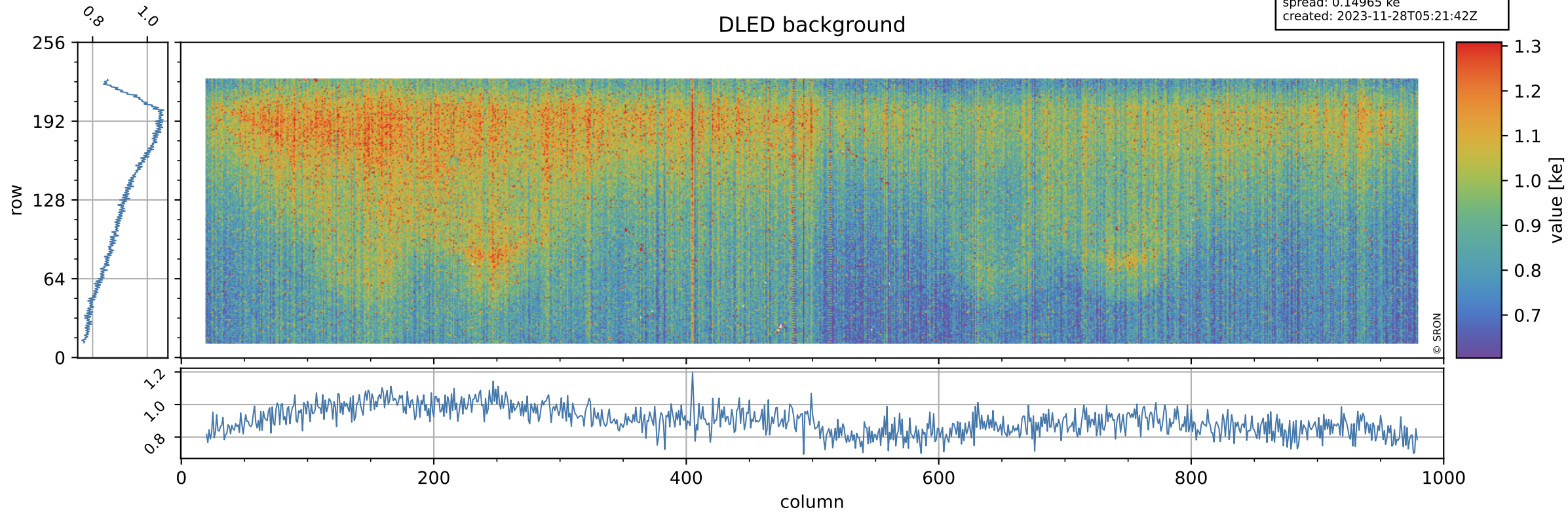

Tropomi SWIR stability

value of normalized WLS

orbits: [31682, 31727]
coverage: 2023-11-24 / 2023-11-27
azimuth: 1.2751 & 1.2769
median: 0.99591
spread: 0.0047419
created: 2023-11-28T05:21:42Z

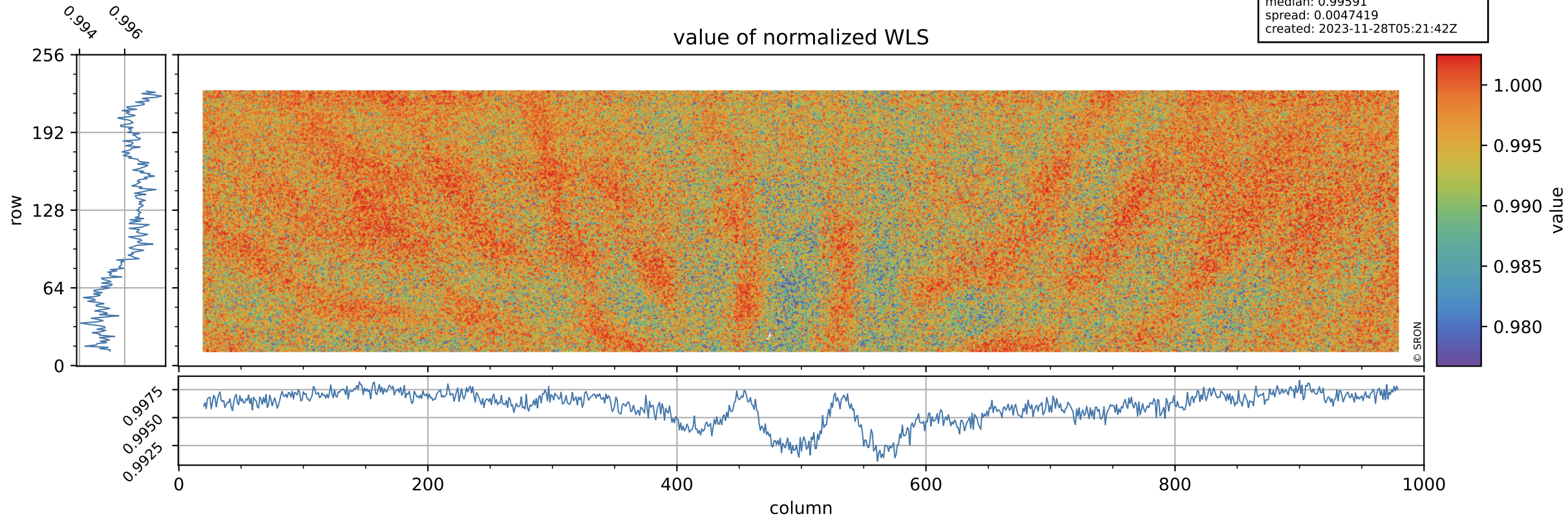

Tropomi SWIR stability

orbits: [31682, 31727]
coverage: 2023-11-24 / 2023-11-27
azimuth: 1.2751 & 1.2769
median: 361.41 e
spread: 90.211 e
created: 2023-11-28T05:21:42Z

WLS background

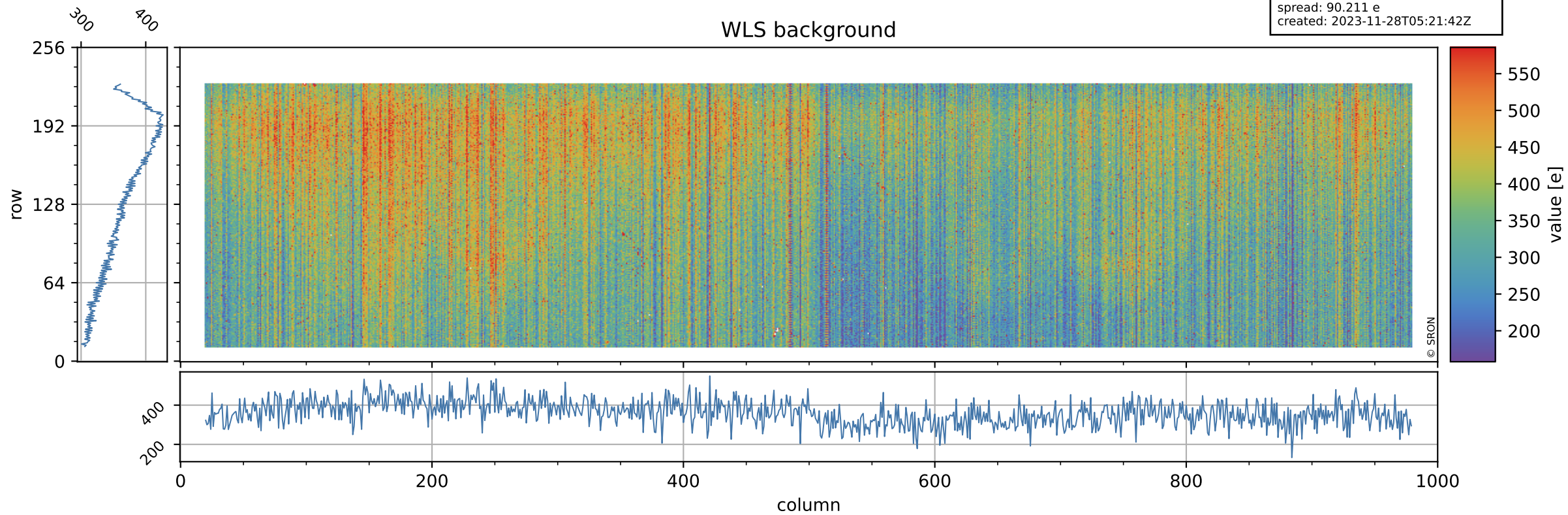

Tropomi SWIR stability ground-tracks of Sentinel-5P

orbits: [31682, 31727]
coverage: 2023-11-24 / 2023-11-27
azimuth: 1.2751 & 1.2769
created: 2023-11-28T05:21:42Z

